

Project Location **Al Hattendorf Center, 225 E. Elk Grove Blvd., Door 10 A/B** 09/26/2018
id. 11215821
by **Valerie Lemme** in **Member District ADA Project Request**
VLEMME@ELKGROVEPARKS.ORG

Original submission 09/26/2018

Name	Valerie Gerdes Lemme
Job Title	Planner II
E-mail Address	VLEMME@ELKGROVEPARKS.ORG
Phone Number	8472283513
Park District	Elk Grove
Project Status	Alteration
Project Type	Routes and Surfaces
Routes and Surfaces- select a Project Category below:	Accessible Routes- Means of Egress Ramps Stairways
Benefits of the Project	safer emergency exit from doors 10A/B. Old ramp was too steep, no handrails, extended into traffic flow of parking lot. New ramp & stairs are ADA compliant with handrails, direct exit toward picnic shelter or landing area adjacent to parking.
Items that will become ADA Compliant	Ramp- surface slope, width, handrails Stairs, slip resistant surface, width, tread/riser ratio, handrails
The project is designed or constructed, or applies human resources, to comply with:	The 2010 Standards for Accessible Design The Illinois Accessibility Code Agency's ADA Transition Plan

Upload Project Related Files, Photos, Videos or Audio

[ADA_permit-Conditions.pdf](#)

[Door_10_conc_exist_9-14-17.JPG](#)

[Door_10_planting_bed.JPG](#)

[ramp_stairs_overview_1.JPG](#)

[Stair_detail_with_railing.JPG](#)

[Mueller_shp_dr_for_approval_8-17-18.pdf](#)

[Handrails_payout-Mueller.pdf](#)

[Lorusso_conc_payout.pdf](#)

Budget Table for ADA Related Expenses

[77e0b4d2-935a-47ce-aed3-aa709296cf7c.xlsx](#)

ADA Dollars Requested	20880
-----------------------	--------------

Notes related to requested amount	100 % of project costs requested.
-----------------------------------	--

Village of Elk Grove Village

Permit Conditions & Village Notes – 821 Busse Rd.
Permit # 18-0704

1. **No work shall occur until the Village has issued a permit and an inspection has been scheduled 24 hours in advance** of the proposed work. Please call 847-357-4220 to schedule an inspection. Your permit number will be required at this time.

Concrete Ramp & Stairs

2. **The Engineering Division must inspect the aggregate base and framing prior to pouring concrete.**
3. Existing pavement shall be saw-cut at limits of pavement removal.
4. Concrete shall meet the existing grade on sides.
5. Portland cement concrete for curbs, sidewalks, driveways, aprons, etc. shall be a 6-bag mix having a compressive strength of 3500 psi after a curing period of fourteen (14) days, and shall have between 5% and 8% air entrainment.
6. Existing grades of concrete ramp, **shall not be changed without the approval of the Village.**
7. Provide running slope not exceeding 1:12 (8.33%) slopes, and the cross-slope of ramp surfaces shall not be steeper than 1:50 (2.0%).
8. Provide top and bottom landing surfaces not to be steeper than 1:50 (2.0%) away from buildings.
9. Handrails technical requirements shall follow the 2010 ADA standards, and the IBC, International Building code.

Restoration

10. All damaged parkway lawns shall be restored with 4" topsoil and sod.

ELK GROVE VILLAGE, ILLINOIS
COMMUNITY DEVELOPMENT

JUL 17 2018

APPROVED AS NOTED
SIGNATURE RS

FOR UTILITY LOCATIONS
PLEASE CALL
J.U.L.I.E. AT 1-800-832-0123
AT LEAST 48 HOURS IN ADVANCE

KEY

[687.44] PROPOSED ELEVATIONS

EXISTING ELEVATIONS.

ADA RAILS

HATTENDORF COMMUNITY CENTER

225 E. ELK GROVE BLVD.

DOOR #10 ADA RAMP REPLACEMENT

SCALE 1"=8'-0"

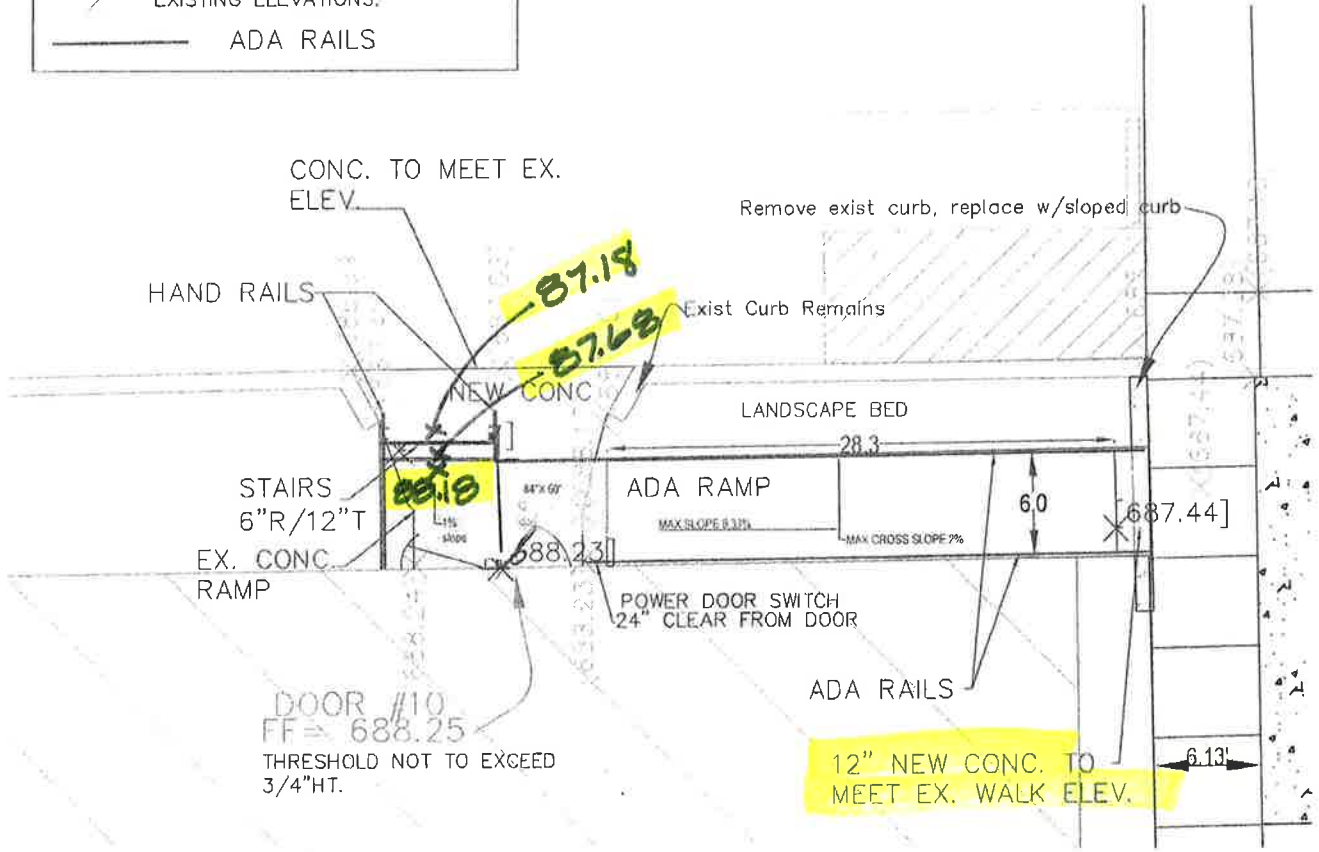

**VILLAGE OF ELK GROVE VILLAGE
ENGINEERING DIVISION**

APPROVED _____

NOTE: APPROVAL IS FOR CONCEPT ONLY, ADEQUACY OF DESIGN IS THE SOLE RESPONSIBILITY OF THE DESIGN ENGINEER. ALL DESIGNS SHALL BE IN ACCORDANCE WITH VILLAGE ORDINANCES, CODES AND REGULATIONS.

DATE 7.18.18 PS

KEY

[687.44] PROPOSED ELEVATIONS
X

EXISTING ELEVATIONS.

— ADA RAILS

HATTENDORF COMMUNITY CENTER

225 E. ELK GROVE BLVD.

DOOR #10 ADA RAMP REPLACEMENT

SCALE 1"=8'-0"

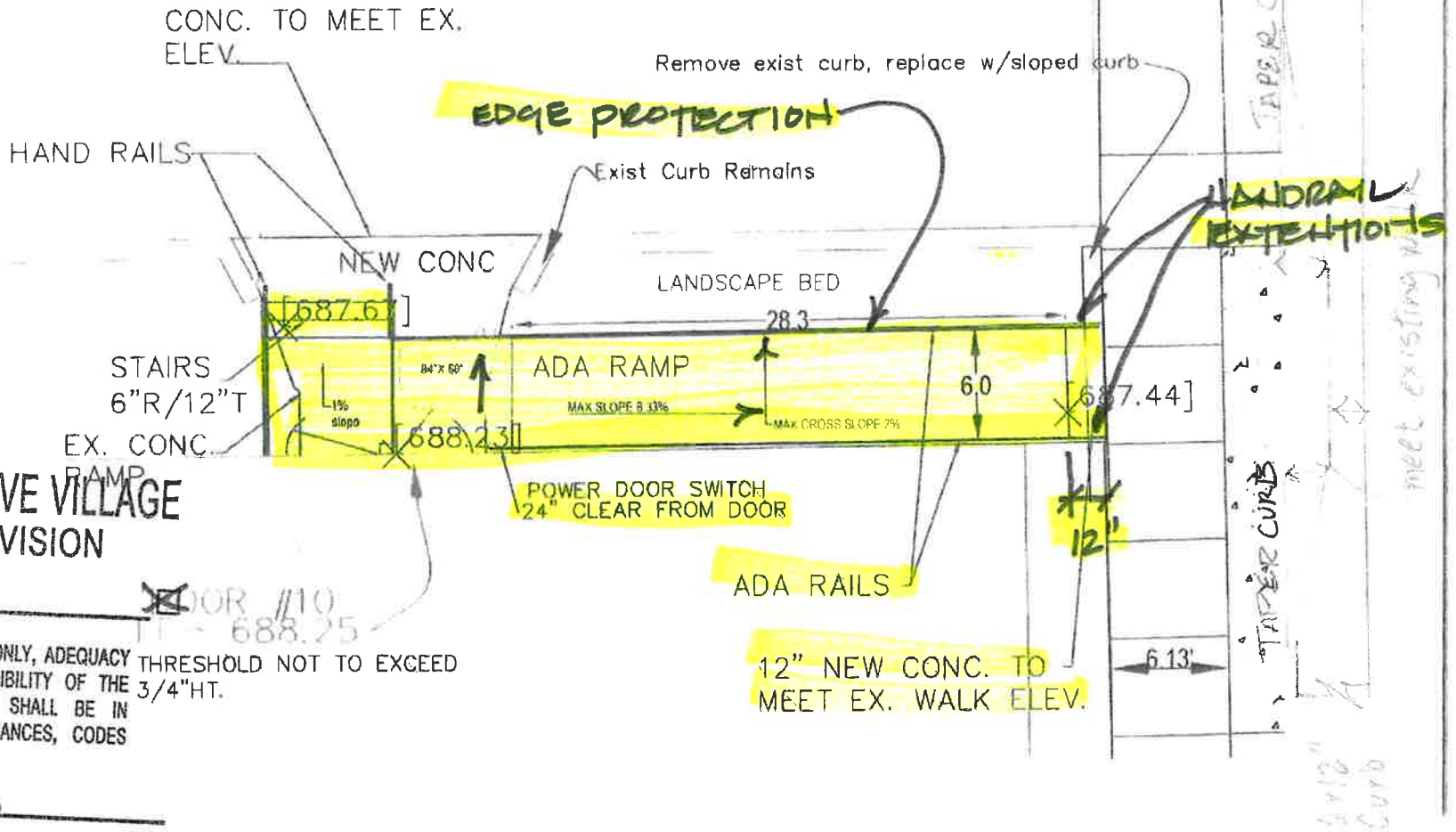

VILLAGE OF ELK GROVE VILLAGE
ENGINEERING DIVISION

APPROVED _____ DOOR #10
ELEV. 688.25

NOTE: APPROVAL IS FOR CONCEPT ONLY, ADEQUACY OF DESIGN IS THE SOLE RESPONSIBILITY OF THE DESIGN ENGINEER. ALL DESIGNS SHALL BE IN ACCORDANCE WITH VILLAGE ORDINANCES, CODES AND REGULATIONS.

TE 7.18.18 75

VILLAGE OF ELK GROVE VILLAGE ENGINEERING DIVISION

APPROVED _____ *[Signature]*

NOTE: APPROVAL IS FOR CONCEPT ONLY, ADEQUACY OF DESIGN IS THE SOLE RESPONSIBILITY OF THE DESIGN ENGINEER. ALL DESIGNS SHALL BE IN ACCORDANCE WITH VILLAGE ORDINANCES, CODES AND REGULATIONS.

DATE 7.15.18 *[Signature]*

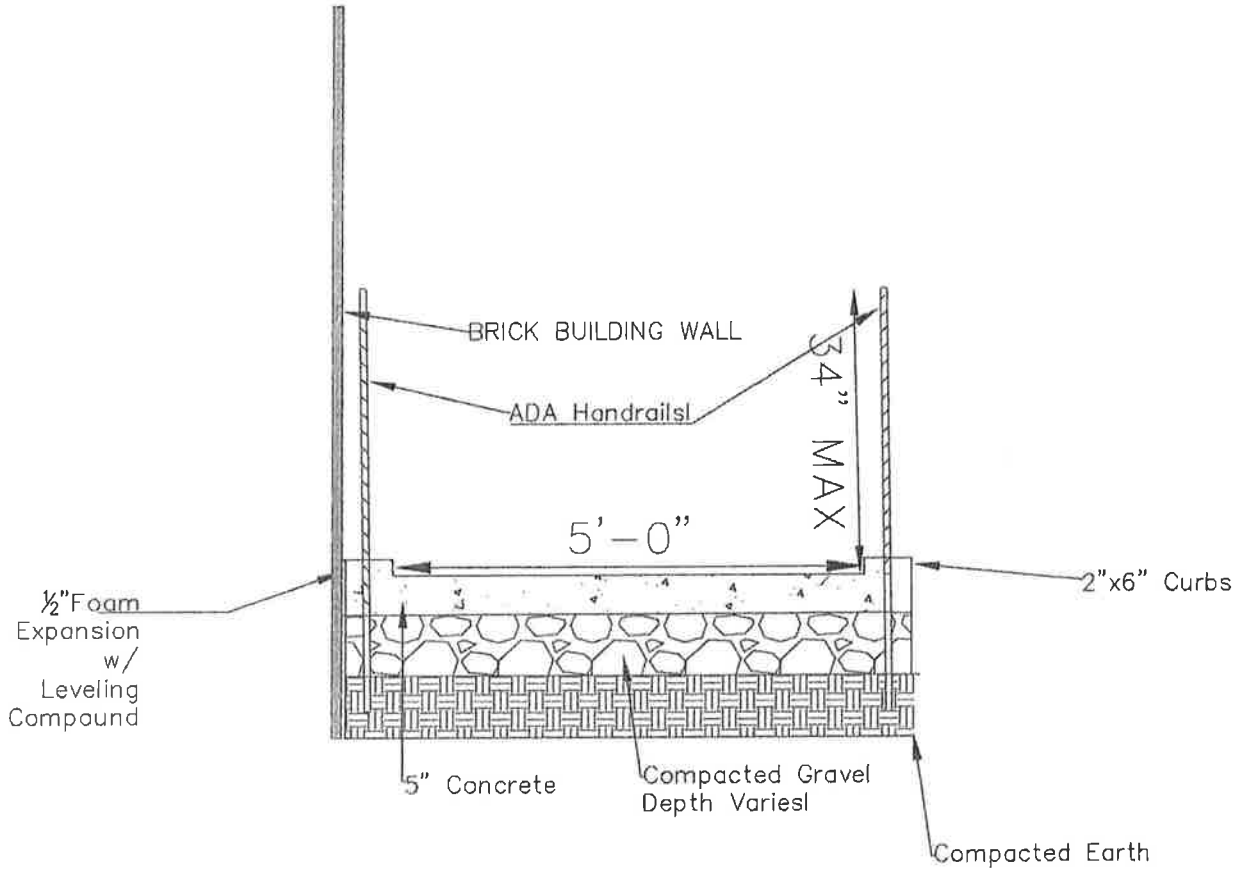

RAMP SECTION

VILLAGE OF ELK GROVE VILLAGE
ENGINEERING DIVISION

APPROVED _____



NOTE: APPROVAL IS FOR CONCEPT ONLY, ADEQUACY OF DESIGN IS THE SOLE RESPONSIBILITY OF THE DESIGN ENGINEER. ALL DESIGNS SHALL BE IN ACCORDANCE WITH VILLAGE ORDINANCES, CODES AND REGULATIONS.

DATE 7.18.18

FS

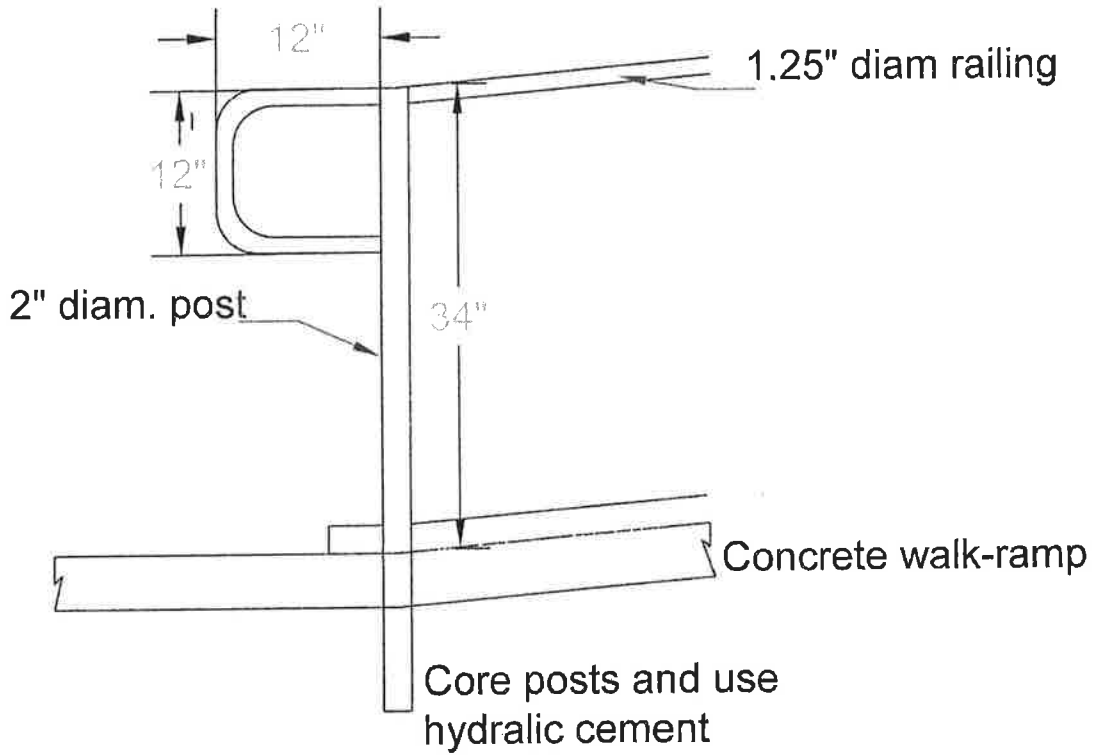

ADA Ramp Handrails

Not to Scale

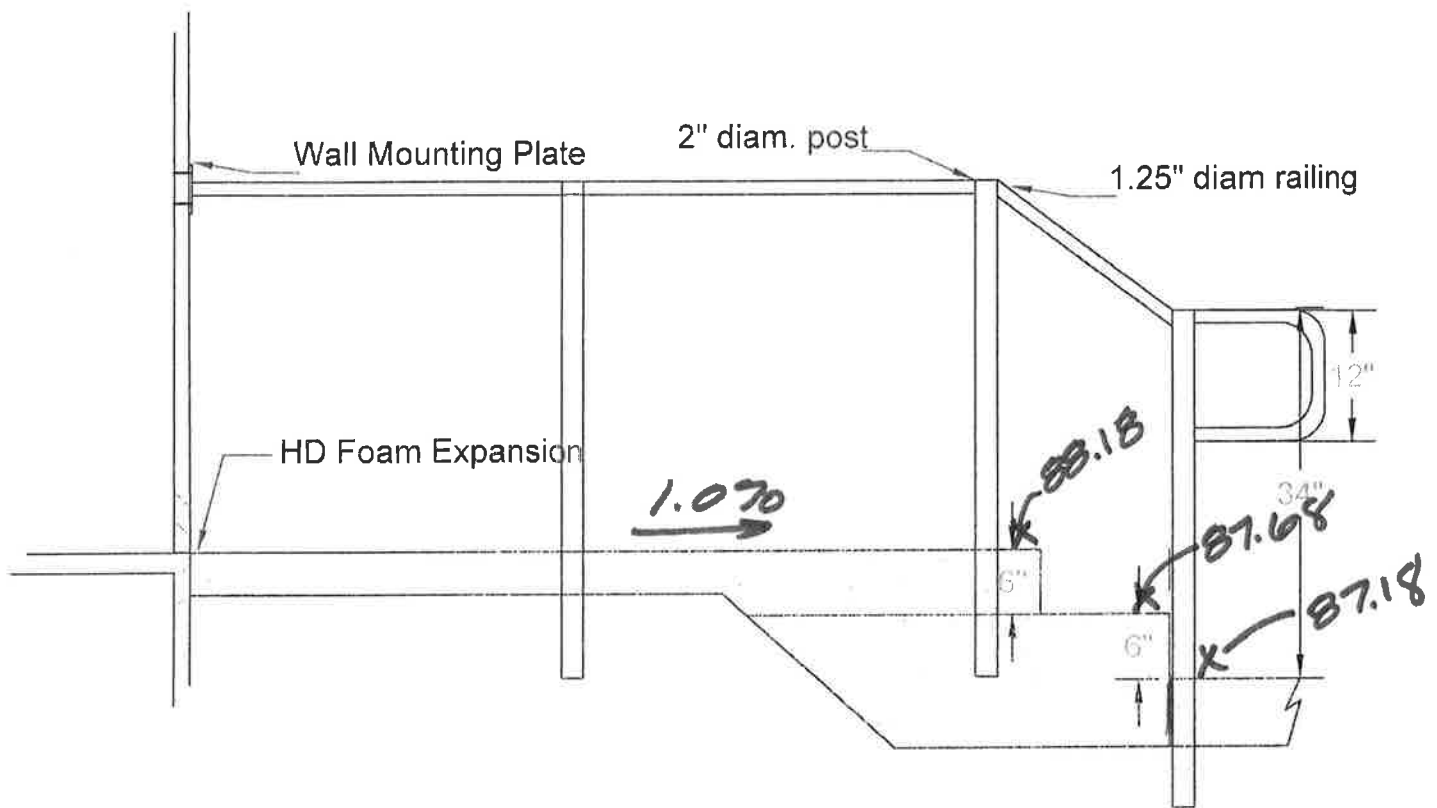

ADA Stair Handrails

Not to Scale

VILLAGE OF ELK GROVE VILLAGE
ENGINEERING DIVISION

APPROVED _____ *[Signature]*

NOTE: APPROVAL IS FOR CONCEPT ONLY, ADEQUACY OF DESIGN IS THE SOLE RESPONSIBILITY OF THE DESIGN ENGINEER. ALL DESIGNS SHALL BE IN ACCORDANCE WITH VILLAGE ORDINANCES, CODES AND REGULATIONS.

DATE 7.18.18 *[Signature]*



ELK GROVE PARK DISTRICT

Bill To: Elk Grove Park District
499 Biesterfield Road
Elk Grove Village, IL 60007

Purchase Order No. 73311

Purchase Order Date 8 / 17 / 18

Vendor No. _____

Vendor Mueller Ornamental Iron Works, Inc

Ship To (check one): Attn. _____

Administration Building
499 Biesterfield Rd
Elk Grove Village, IL 60007

Fox Run Golf Links
333 Plum Grove Rd.
Elk Grove Village, IL 60007

Jack A. Claes Pavilion
1000 Wellington Ave.
Elk Grove Village, IL 60007

Rainbow Falls Waterpark
200 Rev. Morrison Blvd.
Elk Grove Village, IL 60007

Al Hattendorf Center
225 Elk Grove Blvd.
Elk Grove Village, IL 60007

Facility Maintenance Warehouse
140 Lively Blvd.
Elk Grove Village, IL 60007

Contact Person Rob 847-758-9941

WHITE COPY: Vendor Copy
YELLOW COPY: Accounts Payable Copy -
attach to back of invoice

Description	G/L Number	Total
1. Hattendorf ADA rails per quote	23-7-0001-740025	\$6,200
2. #evpd-ada rail shot 7/23/18 10/18		\$225
3. powdercoated CPC - Brown		
4. install included - swks		

Not less than the prevailing rate of wages as found by the Elk Grove Park District or the Illinois Department of Labor or as determined by the court on review shall be paid by the Contractor/Vendor and all subcontractors to all laborers, workers, and mechanics performing work on the project. If such rates change prior to completion of the work it is the duty of the contractor to pay such revised rates to laborers, workers and mechanics performing work hereunder. The Contractor is required to verify current prevailing wages prior to the first day of each month and to pay the then-current prevailing wage rate. The prevailing wage rates are revised by the Department of Labor (IDOL) and are available on the department's website at www.state.il.us/agency/idol. Further, the contractor shall provide certified payrolls to the Park District as provided by the Illinois Prevailing Wage Act [820 ILCS 130/0.01 et seq.]

Valerie Herdes Leanne

INV # 3609 INV Date 9-11-18



Mueller Ornamental Iron Works, Inc.

655 Lively Blvd.
Elk Grove Village, IL 60007

INVOICE

Invoice Number: 3609

Invoice Date: Sep 11, 2018

Phone Number (847) 758-9941	FAX Number (847) 758-9945	Web Site www.ornamentaliron.net	E-mail mueller@ornamentaliron.net
--------------------------------	------------------------------	------------------------------------	--------------------------------------

Bill To:
 ELK GROVE PARK DISTRICT
 499 BEISTERFIELD RD.
 ELK GROVE VILLAGE, IL 60007
ACCOUNTS PAYABLE

Installed or Ship to:
 Hattendorf Park
 225 E Elk Grove Blvd
 ELK GROVE VILLAGE

Customer ID EGPD4	Customer PO	Payment Terms C.O.D.	
Customer Phone Number 847-228-3513	Shipping Method Installed	Installed or Ship Date 9/11/18	Due Date 10/11/18

Quantity	Item	Description	Unit Price	Amount
		STEEL TOP RAIL AND POST STYLE HANDRAIL AND 2-LINE STEEL RAMP AND LANDING RAIL PC BRONZE		\$ 7,225.00
<p>GL# <u>23-7-0001-740005</u> Description: <u>Hattendorf ADA Ramp/Rails</u> SEP 13 2018 Approval: <u>[Signature]</u> P.O. # <u>73311</u></p> <p>I have inspected and approve the above work.</p>				

Payments made using Visa or MC are subject to a 5% Convenience Fee when over \$500.00

Subtotal	\$ 7,225.00
Sales Tax	
Total Invoice Amount	\$ 7,225.00
Payment/Credit Applied	
TOTAL	\$ 7,225.00

Thank you, it has been a pleasure working with you

We will add finance charges on invoices more than 30 days overdue.



ELK GROVE PARK DISTRICT

Bill To: Elk Grove Park District
499 Biesterfield Road
Elk Grove Village, IL 60007

Purchase Order No. **68949**

Purchase Order Date 6/19/18

Vendor No. _____

Ship To (check one): Attn. Valerie

Administration Building
499 Biesterfield Rd
Elk Grove Village, IL 60007

Jack A. Claes Pavilion
1000 Wellington Ave.
Elk Grove Village, IL 60007

Al Hattendorf Center
225 Elk Grove Blvd.
Elk Grove Village, IL 60007

Fox Run Golf Links
333 Plum Grove Rd.
Elk Grove Village, IL 60007

Rainbow Falls Waterpark
200 Rev. Morrison Blvd.
Elk Grove Village, IL 60007

Facility Maintenance Warehouse
140 Lively Blvd.
Elk Grove Village, IL 60007

Vendor Lorusso Cement Contractors
1090 N. Carolina Dr
West Chicago, IL 60185
630-231-9009

Contact Person Jerry

WHITE COPY: Vendor Copy
YELLOW COPY: Accounts Payable Copy -
attach to back of invoice

Description	G/L Number	Total
1. <u>HATTENDORF ADA RAMP & stairs</u>	<u>23-7-0001-740005</u>	<u>\$13,665.00</u>
2. <u>Proposal 7259 item 4</u>		
3.		
4.		

Not less than the prevailing rate of wages as found by the Elk Grove Park District or the Illinois Department of Labor or as determined by the court on review shall be paid by the Contractor/Vendor and all subcontractors to all laborers, workers, and mechanics performing work on the project. If such rates change prior to completion of the work it is the duty of the contractor to pay such revised rates to laborers, workers and mechanics performing work hereunder. The Contractor is required to verify current prevailing wages prior to the first day of each month and to pay the then-current prevailing wage rate. The prevailing wage rates are revised by the Department of Labor (IDOL) and are available on the department's website at www.state.il.us/agency/idol. Further, the contractor shall provide certified payrolls to the Park District as provided by the Illinois Prevailing Wage Act [820 ILCS 130/0.01 et seq.]

Valerie Gendron
[Signature]

Lorusso Cement Contractors, Inc.

1090 Carolina Drive
West Chicago, IL 60185

Phone (630)231-9009 Fax (630)231-9083

Customer ID ELK GROVE

ELK GROVE PARK DISTRICT
499 BIESTERFIELD ROAD
ELK GROVE VILLAGE, IL 60007

Phone (847)690-1424 Fax (847)228-5315

Invoice# 31188

Date 07/31/2018 Page# 1

Job ID EGPD

ELK GROVE PARK DISTRICT
ELK GROVE VILLAGE, IL

PO# HATTENDORF

Description	Quantity	U/M	Price	Total
#4 Hattendorf ADA Ramp - Demo of Existing Area	1.00	ls	\$13,665.00	\$13,665.00

GL# 23-7-0001-740005
Description Hattendorf ADA Ramp

AUG 02 2018

Approval 
P.O. # 108949

Thank you

Net Amount Due \$13,665.00

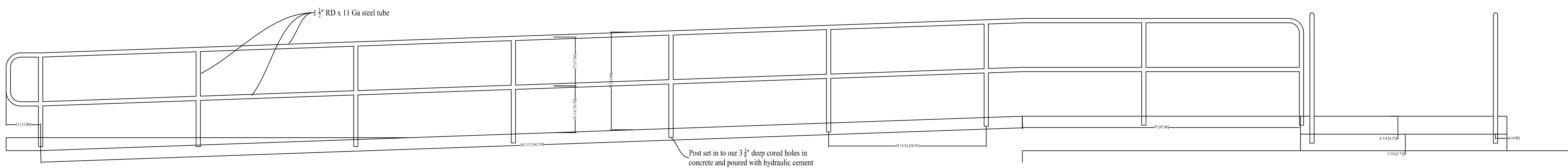
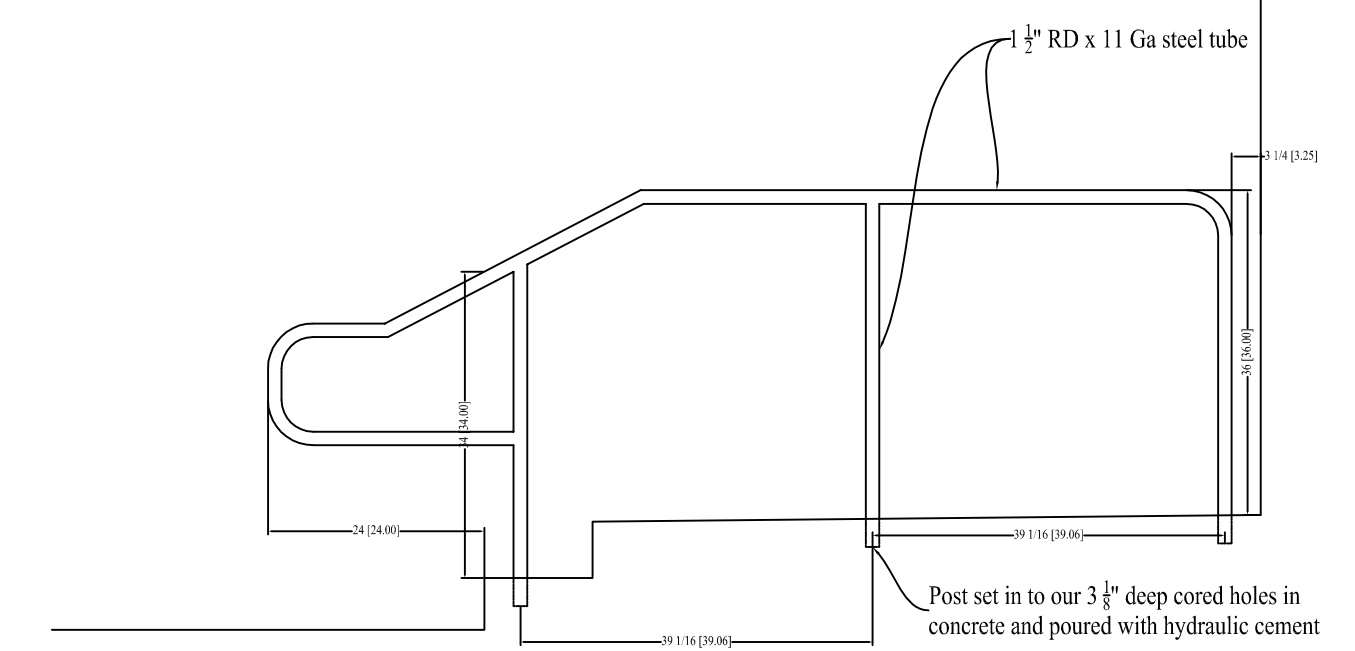
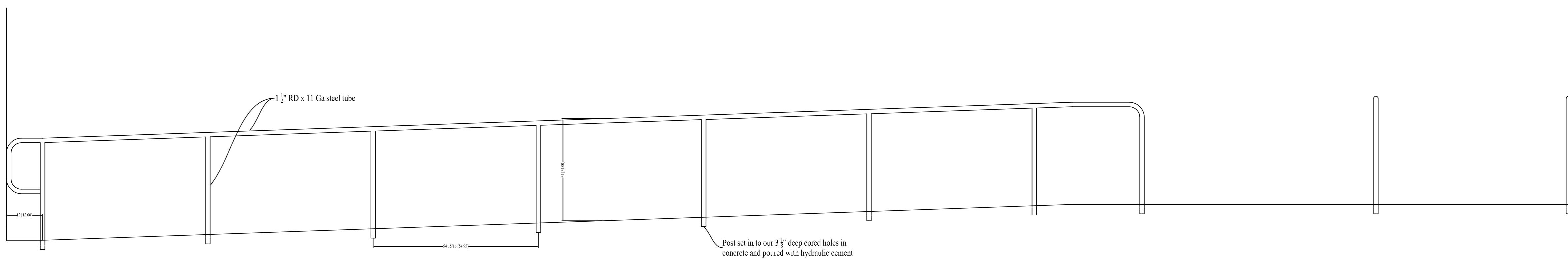
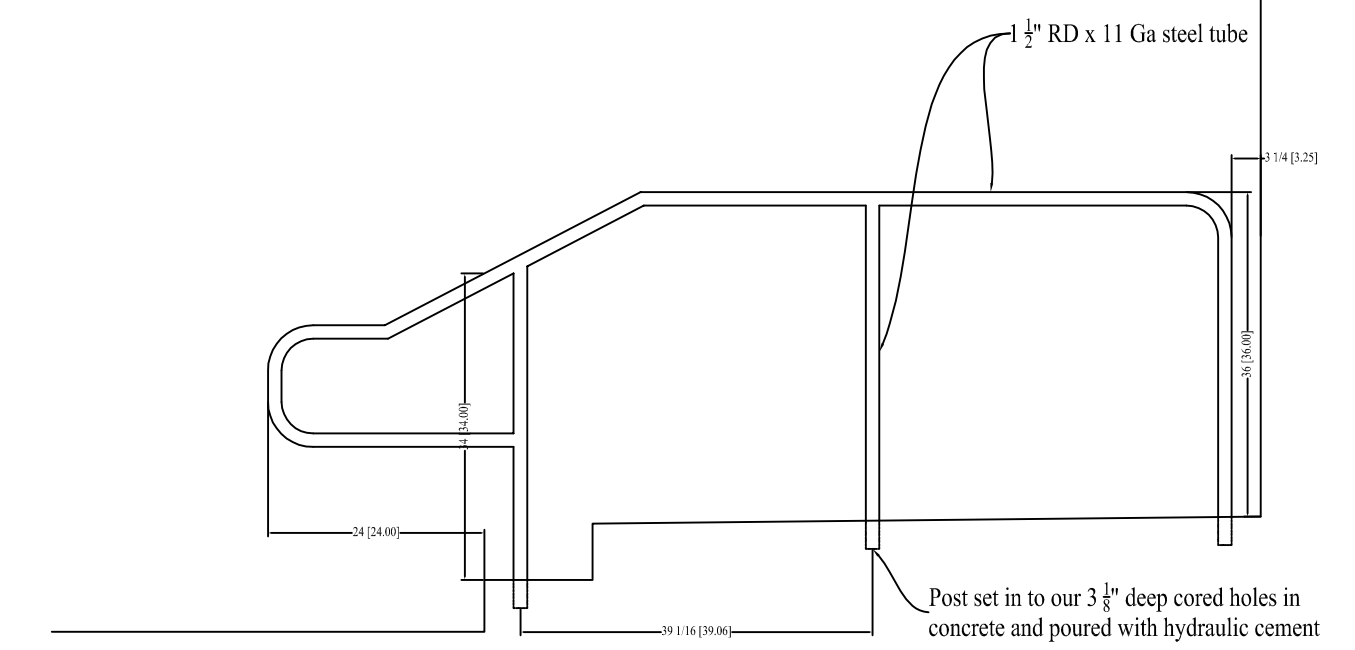
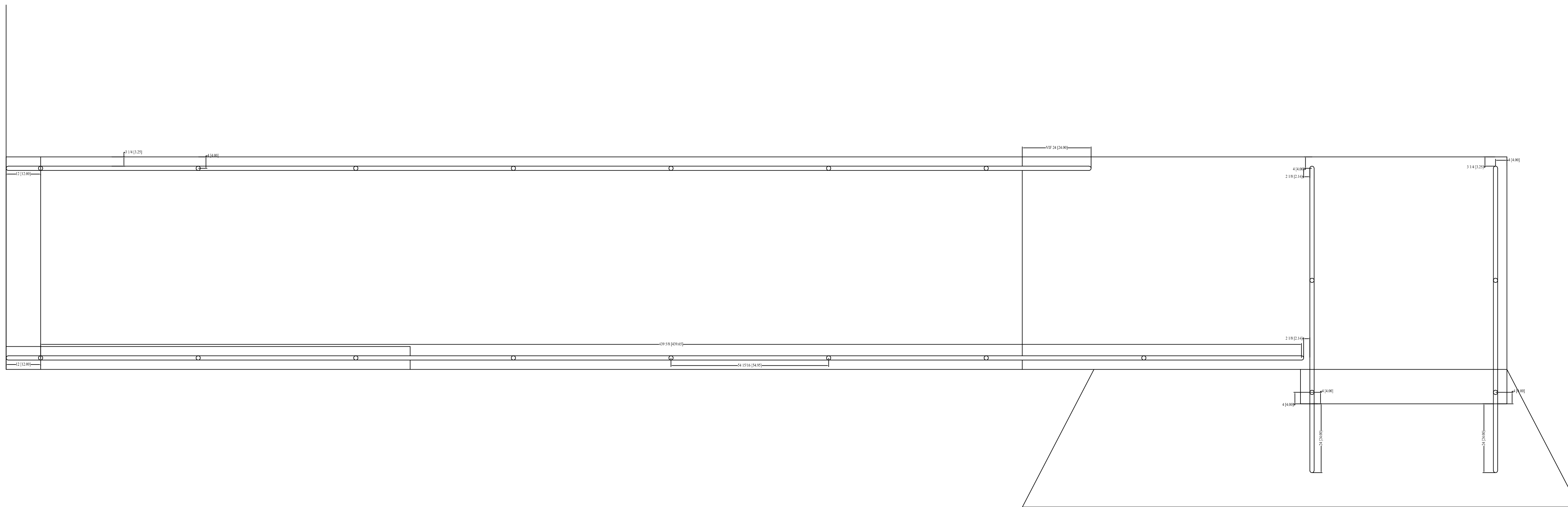

FOR APPROVAL

APPROVED AS IS - NO REVISIONS
 NOT APPROVED - REVISE PER MARKUPS AND RE-SUBMIT

TO EXPEDITE THE REVISION PROCESS PLEASE
MARK-UP AND RETURN THESE PRINTS

SIGNATURE: _____ DATE: _____

MANUFACTURING WILL NOT BEGIN UNTIL SIGNED
APPROVAL DRAWINGS ARE RECEIVED FROM CUSTOMER

SCALE: NTS	THIS DATA IS CONFIDENTIAL AND THE PROPERTY OF MUELLER ORNAMENTAL IRON WORKS AND SHALL NOT BE DISCLOSED TO OTHERS OR REPRODUCED IN ANY MANNER OR USED FOR ANY PURPOSE EXCEPT BY WRITTEN PERMISSION OR AS PROVIDED IN A SIGNED AGREEMENT WITH MUELLER ORNAMENTAL IRON WORKS.	TOLERANCES AS LISTED, UNLESS OTHERWISE NOTED. FOR REVISIONS, SEE ENGINEERING CHANGE NOTICE. ALL CHANGES MUST BE APPROVED BY ENGINEERING DEPARTMENT.	TOLERANCES ANGLE ±1/4" FRACTIONS ±1/64 DECIMALS X: ±0.1 X.X ±0.05 X.XX ±0.01 X.XXX ±0.005 X.XXXX ±0.0005	TITLE: 225_ELK_GROVE_BLDV. RAMP_&_STAIR_RAILS
THIRD ANGLE PROJECTION				DRAWN BY: RCM DATE DRAWN: 8/20/18
				CHK'D BY: _____ APP'D BY: _____
				DWG NO: EGPD1.2 REV NO: 0

MUELLER
Ornamental Iron Works, Inc.

655 Lively Blvd, Elk Grove, Illinois, 60007
Phone: (847) 736-9944, Fax: (847) 736-9945

