

Title	Clayson House Museum	12/05/2023
	by Jim Holder in Member District ADA Project Request	id. 44873125
	250 E Wood Street Palatine, Illinois 60067 United States 847-705-5131 ADAProjects@palatineparks.org	

Original Submission 12/05/2023

Score	n/a
Name	Jim Holder
Job Title	Superintendent of Parks & Planning
E-mail Address	adaprojects@palatineparks.org
Phone Number	847-705-5131
Park District	Palatine
Project Location	Clayson House Museum
Project Status	Alteration
Project Type	Routes and Surfaces
Routes and Surfaces- select a Project Category below:	Accessible Routes- Means of Egress Sidewalks Walking Surfaces
Benefits of the Project	Allows individuals with mobility issues to access the facility from the both parking lots.
Items that will become ADA Compliant	All sidewalks from both parking areas will be fully accessible.
The project is designed or constructed, or applies human resources, to comply with:	The 2010 Standards for Accessible Design The Illinois Accessibility Code Agency's ADA Transition Plan

Upload Project Related Files, Photos, Videos or Audio

[00_Clayson_House_Calculations.pdf](#)

[01_2023-08-15_Issue_for_Permit.pdf](#)

[02_Merged_CO1.pdf](#)

[03_5241.100_Quantities_Updated_11-3-2023.pdf](#)

[DJI_0816.JPG](#)

[DJI_0819.JPG](#)

[DJI_0826.JPG](#)

Budget Table for ADA Related Expenses

[Budget Table.xlsx](#)

ADA Dollars Requested	44411.6
-----------------------	---------

Notes related to requested amount

PALATINE PARK DISTRICT PALATINE MUSEUM

224 E PALATINE ROAD PALATINE, IL 60067

STANDARD SYMBOLS

FEATURE	EXISTING	PROPOSED
BUFFALO BOX		
BUSH/SHRUB		
CATCH BASIN		
CLEANOUT		
COMBINE SEWER LINE		
CONTOUR		
CULVERT		
DITCH/SWALE		
ELECTRIC LINE		
ELECTRIC MANHOLE		
FENCE		
FIRE HYDRANT		
FLARED END SECTION		
GAS LINE		
GAS MANHOLE		
GAS VALVE		
INLET		
LIGHT POLE		
OVERHEAD WIRES		
POWER POLE		
R.O.W LINE		
R.O.W MARKER		
SANITARY FORCEMAIN LINE		
SANITARY SEWER LINE		
SANITARY SEWER MANHOLE		
SIGN		
SPOT ELEVATION		
STORM SEWER LINE		
STORM SEWER MANHOLE		
TELEPHONE LINE		
TELEPHONE MANHOLE		
TELEPHONE BOX/PEDESTAL		
TREE-CONIFEROUS (SIZE/TAG#)		
TREE-DECIDUOUS (SIZE/TAG#)		
VALVE BOX		
VALVE VAULT		
WATER VALVE		
WATERMAIN LINE		

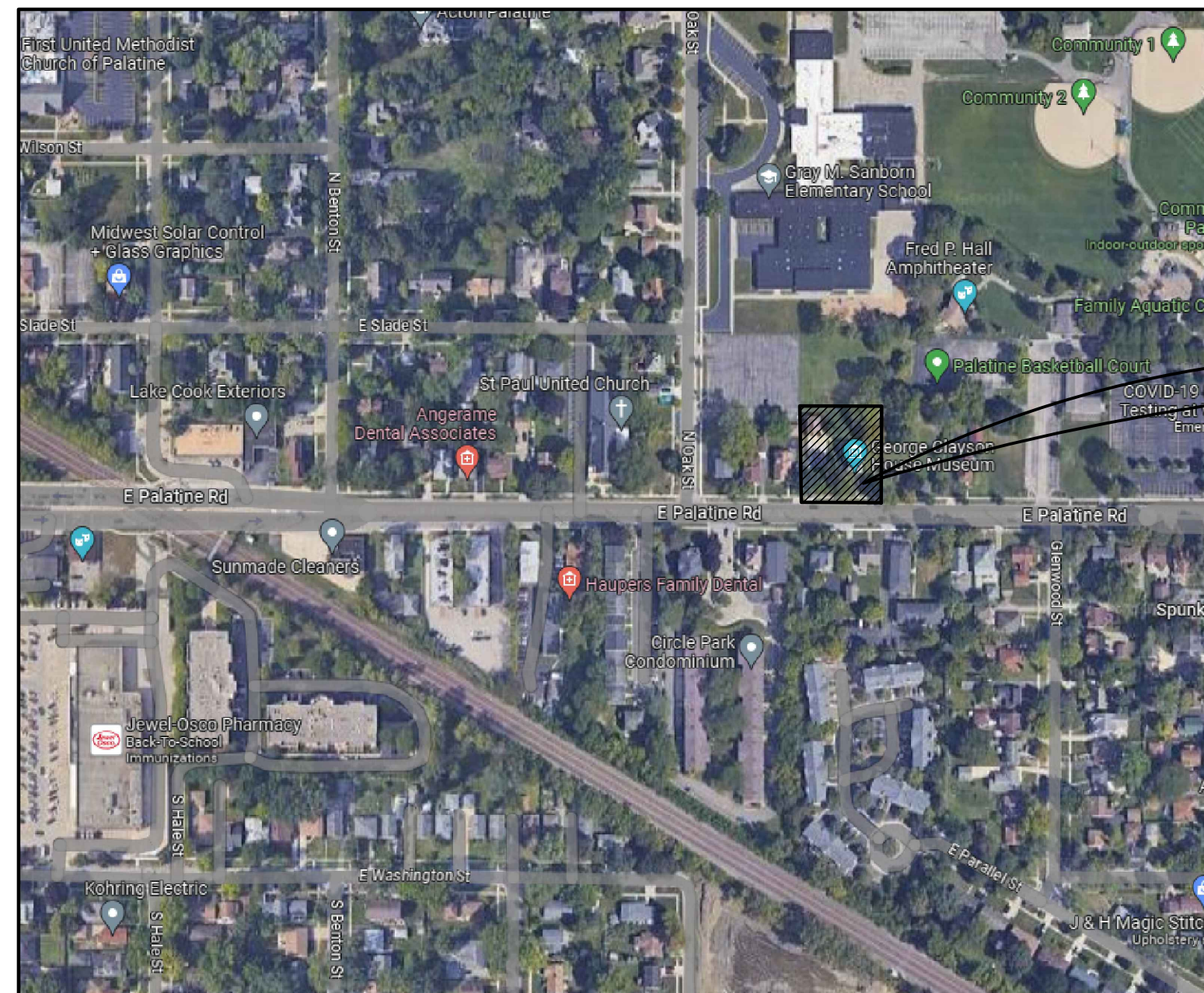
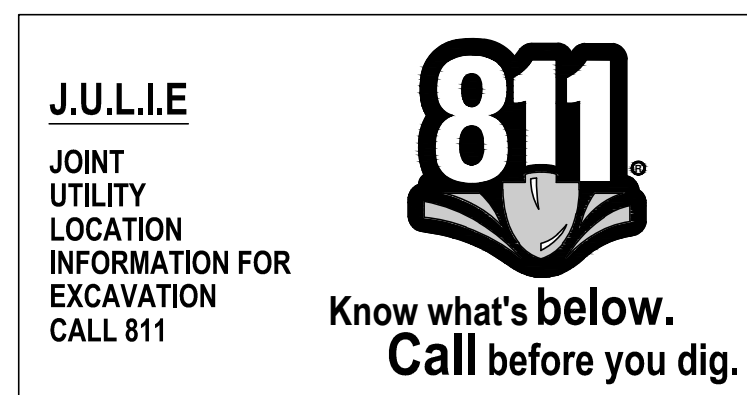

LOCATION MAP
(Not to Scale)

BENCHMARK:

SHEET INDEX

1. TITLE SHEET
2. EXISTING CONDITIONS/DEMOLITION PLAN
3. GEOMETRIC & GRADING PLAN
4. GENERAL NOTES & DETAILS

PROJECT LOCATION
E PALATINE ROAD
PALATINE, IL 60067

TOPOGRAPHIC SURVEY BY:
GEWALT HAMILTON ASSOCIATES, INC.
625 FOREST EDGE DRIVE
VERNON HILLS, ILLINOIS 60061
TELEPHONE: 847-478-9700

PROFESSIONAL DESIGN FIRM LICENSE:
GEWALT HAMILTON ASSOCIATES, INC.
DESIGN FIRM - LAND SURVEYOR/PROF ENG
LICENSE NUMBER: 184.000922-0010
EXPIRES: 6/30/2025

PLANS PREPARED FOR:



COORDINATING/PERMITTING AGENCIES:

VILLAGE OF PALATINE, ENGINEERING DIVISION
847-705-5200

(Signature)

SIGNED: DONALD E. DIXON P.E.

DATE: AUGUST 15, 2023

ILLINOIS LICENSE NO.: 062.051136

EXPIRATION DATE: NOVEMBER 30, 2023

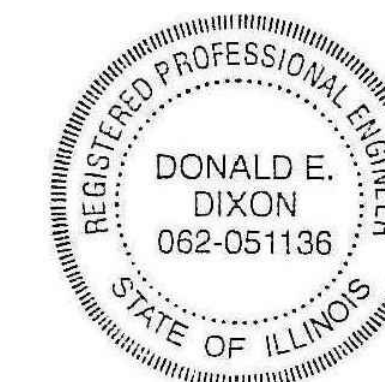

ISSUED FOR PERMIT

EXISTING UTILITIES: WHEN THE PLANS OR SPECIAL PROVISIONS INCLUDE INFORMATION PERTAINING TO THE LOCATION OF UNDERGROUND UTILITY FACILITIES, SUCH INFORMATION REPRESENTS ONLY THE OPINION OF THE ENGINEER AS TO THE LOCATION OF SUCH UTILITIES AND IS ONLY INCLUDED FOR THE CONVENIENCE OF THE BIDDER. THE ENGINEER AND OWNER ASSUME NO RESPONSIBILITY WHATEVER IN RESPECT TO THE SUFFICIENCY OR ACCURACY OF THE INFORMATION SHOWN ON THE PLANS RELATIVE TO THE LOCATION OF UNDERGROUND UTILITY FACILITIES OR THE MANNER IN WHICH THEY ARE TO BE REMOVED OR ADJUSTED. IT SHALL BE THE CONTRACTOR'S RESPONSIBILITY TO DETERMINE THE ACTUAL LOCATION OF ALL SUCH FACILITIES. HE SHALL ALSO OBTAIN FROM THE RESPECTIVE UTILITY COMPANIES, DETAILED INFORMATION RELATIVE TO THE LOCATION OF THEIR FACILITIES AND THE WORKING SCHEDULES OF THE UTILITY COMPANIES FOR REMOVING OR ADJUSTING THEM.

CONTRACTOR IS RESPONSIBLE FOR CONTACTING J.U.L.I.E. AT 1-800-892-0123 AND MUST ACQUIRE A DIG NUMBER A MINIMUM OF 72 HOURS PRIOR TO ANY WORK BEING DONE.

NOTE: CONSTRUCTION MEANS, METHODS AND JOB SITE SAFETY IS THE SOLE AND EXCLUSIVE RESPONSIBILITY OF THE CONTRACTOR

GHA GEWALT HAMILTON ASSOCIATES, INC.
625 Forest Edge Drive ■ Vernon Hills, IL. 60061
TEL 847.478.9700 ■ FAX 847.478.9701

COPYRIGHT NOTICE
This drawing is the property of Gewalt-Hamilton Assoc., Inc. and is not to be used for any purpose other than the specific project and site named herein, and cannot be reproduced in any manner without the express written permission from Gewalt-Hamilton Associates, Inc.

TITLE SHEET
PALATINE MUSEUM SIDEWALK IMPROVEMENTS
PALATINE PARK DISTRICT
224 E PALATINE ROAD

NO.	BY	DATE	REVISION	NO.	BY	DATE	REVISION

FILE	5241.100	Palatine Museum DT.dwg	SHEET NUMBER:
DRAWN BY:	AMK	GHA PROJECT #	1
DATE:	07-17-23	5421.100	
CHECKED BY:	XX	SCALE:	OF 4 SHEETS
DATE:	XX-XX-XX	N.A.	

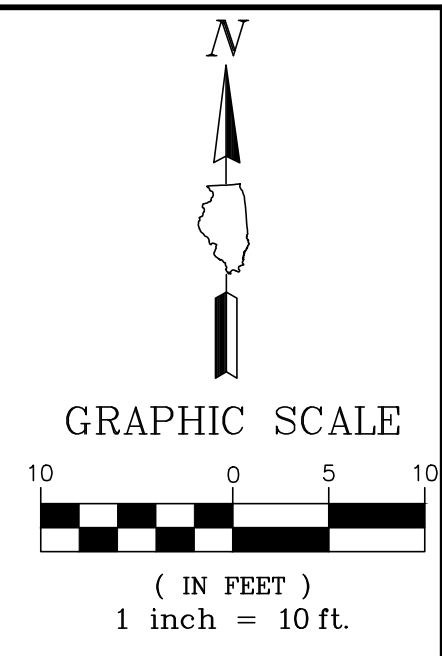
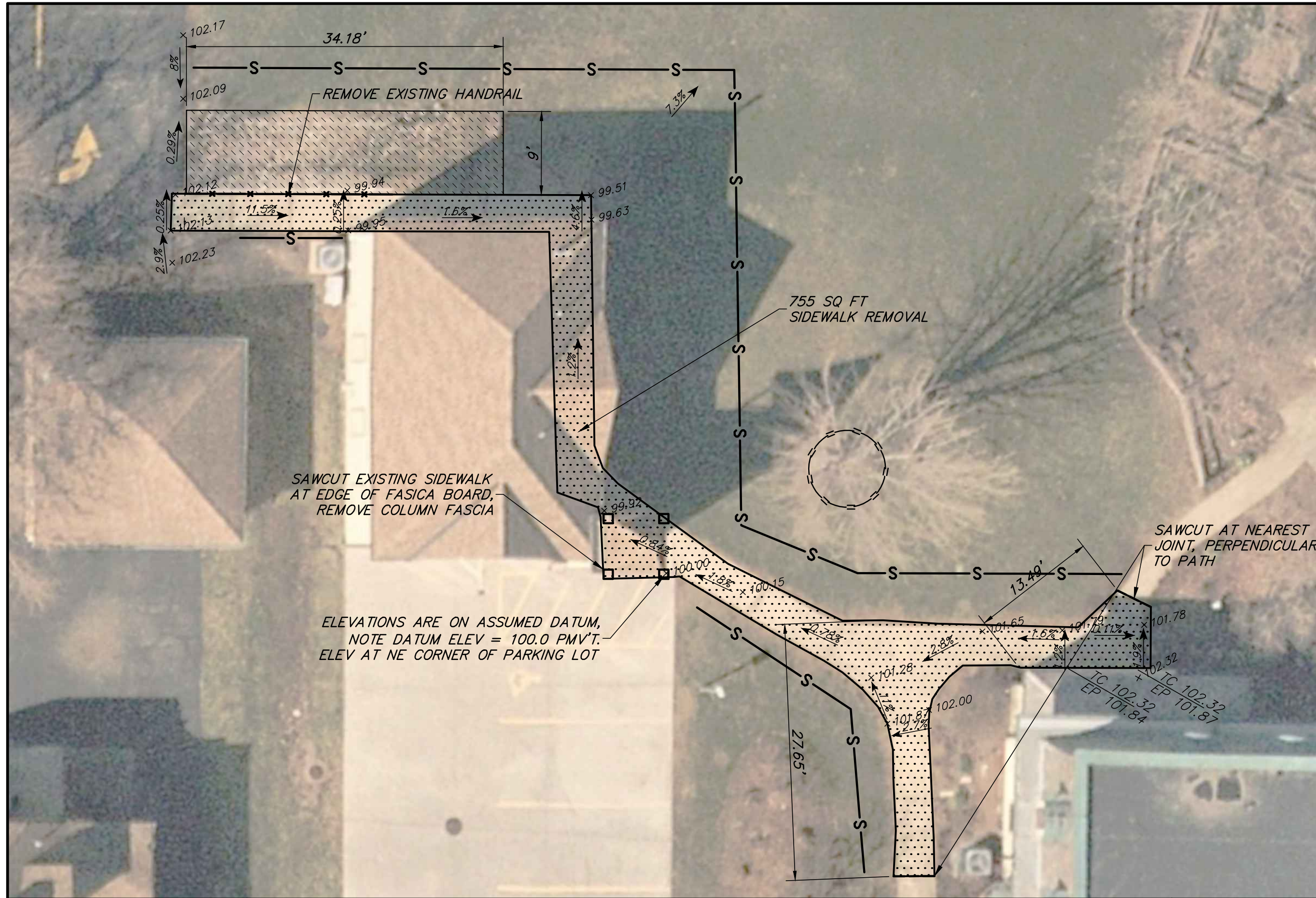

REMOVAL LEGEND

- EARTH/GRAVEL REMOVAL
- SIDEWALK REMOVAL
- PERIMETER EROSION BARR
- TREE TRUNK PROTECTION FENCE
- EXISTING HANDRAIL TO BE REMOVED
- PAVEMENT SAWCUT

GHA GEWALT HAMILTON ASSOCIATES, INC.
 625 Forest Edge Drive ■ Vernon Hills, IL. 60061
 Tel.: 847.478.9700 ■ Fax.: 847.478.9701

EXISTING CONDITIONS & DEMO PLAN
PALATINE MUSEUM SIDEWALK IMPROVEMENTS
PALATINE PARK DISTRICT
224 E PALATINE ROAD

FILE: 5241.100 Palatine Museum PR1.dwg	
DRAWN BY: AMK	GHA PROJECT #
DATE: 07-17-23	5241.100
CHECKED BY: XX	SCALE: 1" = 10'

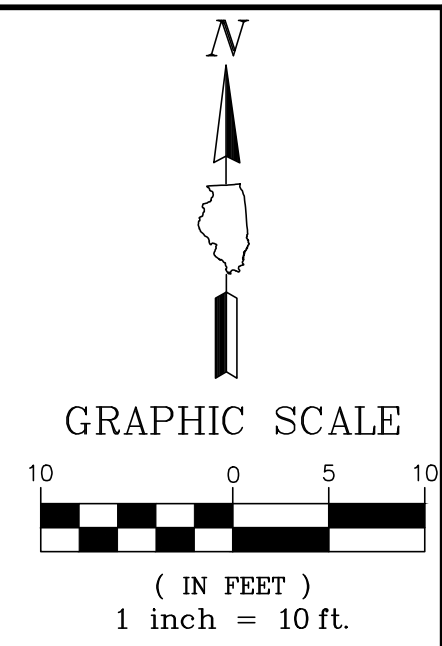
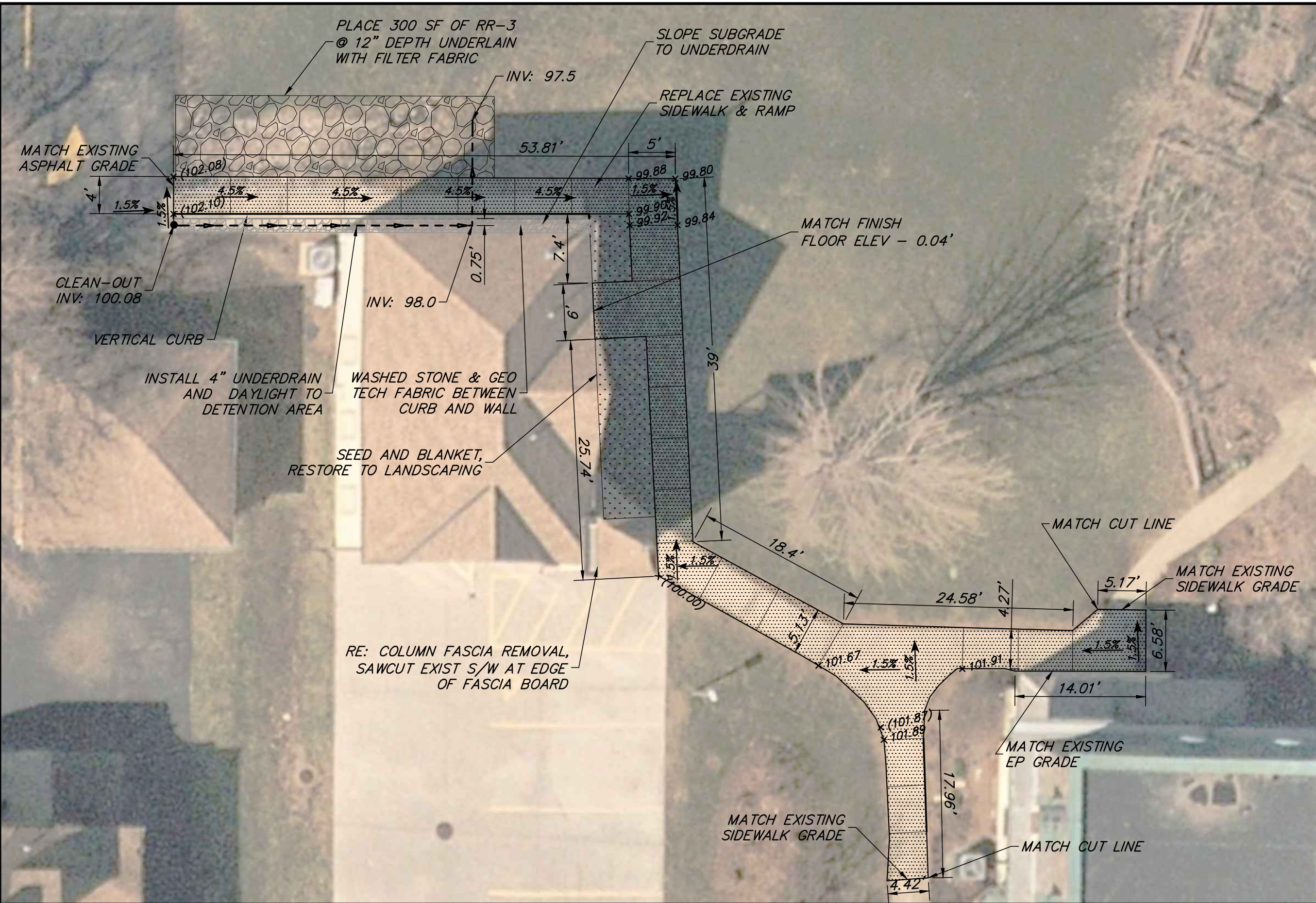

PROPOSED LEGEND

	PCC SIDEWALK
	SOD RESTORATION
	STONE RIP RAP, CLASS A1
	WASHED STONE
	BARRIER CURB
	SIDEWALK JOINT
	4" PVC UNDERDRAIN
	PROPOSED SPOT ELEVATION
	MATCH EXISTING SPOT ELEVATION

GHA GEWALT HAMILTON ASSOCIATES, INC.
 625 Forest Edge Drive ■ Vernon Hills, IL. 60061
 Tel.: 847.478.9700 ■ Fax.: 847.478.9701

PROPOSED PLANS
PALATINE MUSEUM SIDEWALK IMPROVEMENTS
PALATINE PARK DISTRICT
224 E PALATINE ROAD

FILE: 5241.100 Palatine Museum PR1.dwg	
DRAWN BY: AMK	GHA PROJECT #
DATE: 07-17-23	5241.100
CHECKED BY: XX	SCALE: 1" = 10'

GENERAL NOTES

- ALL CONSTRUCTION SHALL BE PERFORMED ACCORDING TO THE ILLINOIS DEPARTMENT OF TRANSPORTATION "STANDARD SPECIFICATIONS FOR ROAD AND BRIDGE CONSTRUCTION" LATEST EDITION, THE "SUPPLEMENTAL SPECIFICATIONS AND RECURRING SPECIAL PROVISIONS" LATEST EDITION, THE "STANDARD SPECIFICATIONS FOR WATER AND SEWER MAIN CONSTRUCTION IN ILLINOIS" LATEST EDITION, THE ILLINOIS PLUMBING CODE, THE DETAILS IN THESE PLANS, THE CONTRACT DOCUMENTS, ALL APPLICABLE REQUIREMENTS OF THE ILLINOIS DEPARTMENT OF TRANSPORTATION, THE IEPA AND ORDINANCES OF AUTHORITIES HAVING JURISDICTION AND ALL ADDENDA THERETO.
- EASEMENTS FOR THE EXISTING UTILITIES, BOTH PUBLIC AND PRIVATE AND UTILITIES WITHIN PUBLIC RIGHTS-OF-WAY ARE SHOWN ON THE PLANS ACCORDING TO AVAILABLE RECORDS. THE CONTRACTOR SHALL BE RESPONSIBLE FOR DETERMINING THE EXACT LOCATION IN THE FIELD OF THESE UTILITY LINES AND THEIR PROTECTION FROM DAMAGE DUE TO CONSTRUCTION OPERATIONS. IF EXISTING UTILITY LINES OF ANY NATURE ARE ENCOUNTERED WHICH CONFLICT WITH NEW CONSTRUCTION, THE CONTRACTOR SHALL NOTIFY THE ENGINEER IMMEDIATELY SO THAT THE CONFLICT MAY BE RESOLVED.
- WHENEVER, DURING CONSTRUCTION OPERATIONS, ANY LOOSE MATERIAL IS DEPOSITED IN THE FLOW LINE OF GUTTERS, DRAINAGE STRUCTURES, DITCHES, ETC. SUCH THAT THE NATURAL FLOW LINE OF WATER IS OBSTRUCTED, THE LOOSE MATERIAL WILL BE REMOVED AT THE CLOSE OF EACH WORKING DAY. AT THE CONCLUSION OF CONSTRUCTION OPERATIONS, ALL DRAINAGE STRUCTURES AND FLOW LINES SHALL BE FREE FROM DIRT AND DEBRIS. THIS WORK SHALL BE CONSIDERED INCLUDED IN THE CONTRACT. THE CONTRACTOR'S FAILURE TO PROVIDE THE ABOVE WILL PRECLUDE ANY POSSIBLE ADDED COMPENSATION REQUESTED DUE TO DELAYS OR UNSUITABLE MATERIALS CREATED AS A RESULT THEREOF.
- THE CONTRACTOR SHALL VERIFY ALL DIMENSIONS AND EXISTING CONDITIONS AFFECTING THEIR WORK WITH THE ACTUAL CONDITIONS AT THE JOB SITE PRIOR TO ORDERING MATERIALS. IN ADDITION, THE CONTRACTOR MUST VERIFY THE LINE AND GRADES. IF THERE ARE ANY DISCREPANCIES FROM WHAT IS SHOWN ON THE CONSTRUCTION PLANS, STANDARD SPECIFICATIONS AND/OR SPECIAL DETAILS, THE CONTRACTOR SHALL SECURE WRITTEN INSTRUCTION FROM THE ENGINEER PRIOR TO PROCEEDING WITH ANY PART OF THE WORK AFFECTED BY OMISSION OR DISCREPANCIES. FAILING TO SECURE SUCH INSTRUCTION, THE CONTRACTOR WILL BE CONSIDERED TO HAVE PROCEEDED AT HIS/HER OWN RISK AND EXPENSE AND NO ADDITIONAL COMPENSATION WILL BE PROVIDED FOR ANY COSTS INCURRED.
- ALL PAVEMENT DIMENSIONS ARE SHOWN TO EDGE OF PAVEMENT UNLESS OTHERWISE NOTED.
- WHERE SECTION OR SUBSECTION MONUMENTS ARE ENCOUNTERED, THE ENGINEER SHALL BE NOTIFIED BEFORE THE MONUMENTS ARE REMOVED. THE CONTRACTOR SHALL CAREFULLY PRESERVE ALL PROPERTY MARKS AND MONUMENTS UNTIL THE OWNER, AUTHORIZED SURVEYOR OR AGENT HAS WITNESSED OR OTHERWISE REFERENCED THEIR LOCATION.
- THE CONTRACTOR SHALL NOTIFY THE ENGINEER AT LEAST 72 HOURS PRIOR TO BEGINNING WORK.
- IF DURING CONSTRUCTION THE CONTRACTOR ENCOUNTERS OR OTHERWISE BECOMES AWARE OF ANY SEWERS OR UNDERDRAINS OTHER THAN THOSE SHOWN ON THE PLANS, HE/SHE SHALL NOTIFY THE ENGINEER, WHO SHALL DIRECT THE WORK NECESSARY TO MAINTAIN OR REPLACE THE FACILITIES IN SERVICE AND TO PROTECT THEM FROM DAMAGE DURING CONSTRUCTION IF MAINTAINED. EXISTING FACILITIES TO BE MAINTAINED THAT ARE DAMAGED BECAUSE OF NON-COMPLIANCE WITH THIS PROVISION SHALL BE REPLACED AT THE CONTRACTOR'S OWN EXPENSE.
- THE CONTRACTOR SHALL PROVIDE TEMPORARY TOILET FACILITIES AND HAND SANITIZING STATIONS FOR THE USE OF ALL THE CONTRACTORS PERSONNEL EMPLOYED ON THE WORK SITE. THE FACILITIES SHALL BE MAINTAINED IN PROPER SANITARY CONDITION THROUGHOUT THE PROJECT. THE LOCATION OF THE TEMPORARY FACILITIES SHALL BE APPROVED BY THE ENGINEER.
- THE CONTRACTOR IS RESPONSIBLE FOR COMPLYING WITH THE NPDES PERMIT AND SWPPP MANUAL. IF NO NPDES PERMIT OR SWPPP MANUAL IS NEEDED FOR THE PROJECT THE CONTRACTOR SHALL PERFORM SOIL EROSION SEDIMENT CONTROL BEST PRACTICES OR AS DIRECTED BY THE OWNER TO PREVENT ILLICIT DISCHARGES FROM THE SITE.

EROSION CONTROL NOTES

- AT A MINIMUM, THE CONTRACTOR SHALL INSTALL AND MAINTAIN SOIL EROSION AND SEDIMENT CONTROL BEST MANAGEMENT PRACTICES IN ACCORDANCE WITH THE REQUIREMENTS SET FORTH IN THE LATEST EDITION OF THE ILLINOIS ENVIRONMENTAL PROTECTION AGENCY'S URBAN MANUAL.
- DISTURBED AREAS AND AREAS USED FOR STORAGE OF MATERIALS THAT ARE EXPOSED TO PRECIPITATION SHALL BE INSPECTED FOR EVIDENCE OF, OR THE POTENTIAL FOR, POLLUTANTS ENTERING THE DRAINAGE SYSTEM. WHERE DISCHARGE LOCATIONS OR POINTS ARE ACCESSIBLE, THEY SHALL BE INSPECTED TO ASCERTAIN WHETHER EROSION CONTROL MEASURES ARE EFFECTIVE IN PREVENTING SIGNIFICANT IMPACTS TO RECEIVING WATERS.
- LOCATIONS WHERE VEHICLES ENTER OR EXIT THE SITE SHALL BE INSPECTED FOR EVIDENCE OF OFFSITE SEDIMENT TRACKING. THE CONTRACTOR SHALL BE RESPONSIBLE FOR CLEANING ANY ROAD OF MATERIAL THAT IS FROM THE PROJECT. THIS WILL BE DONE AT THE CLOSE OF EACH DAY OF WORK OR MORE FREQUENTLY AS FIELD CONDITIONS WARRANT.
- ALL STORM WATER STRUCTURES WITH OPEN LIDS SHALL BE PROTECTED WITH INLET FILTER BASKETS. DURING CONSTRUCTION, SEDIMENT SHALL BE REMOVED AS NEEDED, AND BASKETS SHALL BE REPAIRED OR REPLACED AS NEEDED.
- AFTER ACHIEVING PERMANENT VEGETATION, ALL EROSION AND SEDIMENT CONTROL DEVICES SHALL BE REMOVED, AND THE DRAINAGE STRUCTURES SHALL BE CLEANED.
- THE CONTRACTOR SHALL KEEP A WATER SOURCE AT THEIR DISPOSAL FOR THE PURPOSE OF WATERING DOWN SOIL ON SITE AND ADJACENT ROADWAYS WHICH OTHERWISE MAY BECOME AIRBORNE.
- THE CONTRACTOR SHALL STABILIZE ALL IDLE, DISTURBED AREAS WITHIN SEVEN DAYS OF CESSATION OF THE CONSTRUCTION ACTIVITIES IN THAT AREA.
- THE CONTRACTOR IS EXPRESSLY ADVISED NOT TO DISTURB AREAS WHICH ARE OUTSIDE THOSE NECESSARY TO PROVIDE THE IMPROVEMENTS AS CALLED FOR IN THE PLANS.
- ALL EROSION CONTROL MEASURES SHALL BE REPLACED IF DAMAGED OR MAINTAINED THROUGHOUT THE LIFE OF THE PROJECT.
- ALL BYPASS CHANNELS, MUST BE CONSTRUCTED SO THAT CHANNEL FLOWS WILL NOT CAUSE EROSION OF EXCAVATED MATERIAL. IN EACH CASE A SEDIMENTATION BASIN MUST BE CONSTRUCTED SO AS TO ALLOW THE SEDIMENT TO SETTLE PRIOR TO THE DOWNSTREAM OUTLET OF THE PROJECT AREA.
- PUMPS MAY BE USED AS BYPASS DEVICES, BUT IN NO CASE WILL THE WATER BE DIVERTED OUTSIDE THE PROJECT LIMIT. ALL PUMPED WATER SHALL BE FREE OF SILT. PUMPING MAY REQUIRE THE USE OF A SEDIMENT CONTAINMENT FILTER BAG AND OTHER SUPPLEMENTAL SEDIMENT CONTROL MEASURES.
- CONCRETE WASHOUT FACILITIES SHALL BE MADE AVAILABLE IF NEEDED, AND PROPERLY MAINTAINED THROUGHOUT THE PROJECT.
- PROPERLY MANAGE ALL MATERIAL STORAGE AREAS, PORTABLE TOILETS, AND EQUIPMENT FUELING, CLEANING, AND MAINTENANCE AREAS TO ENSURE THESE AREAS ARE FREE OF SPILLS, LEAKS, OR OTHER POTENTIAL POLLUTANTS.
- WASTE, CONSTRUCTION DEBRIS, AND BUILDING MATERIALS SHALL BE COLLECTED AND PLACED IN APPROVED RECEPTACLES.

PROJECT SPECIFIC NOTES

- THE CONTRACTOR SHALL PROVIDE AS-BUILT DRAWINGS THAT INCLUDE; CRITICAL SPOT GRADES SUCH AS OVERFLOW ELEVATIONS, SPOT ELEVATIONS NEAR ENTRANCES, SPOT ELEVATIONS ALONG THE DESIGNATED ADA ROUTE, SUFFICIENT INFORMATION SUCH THAT THE ENGINEER MAY VERIFY DETENTION VOLUMES, RIM AND INVERT ELEVATIONS OF ALL SEWERS, RIM AND TOP OF PIPE ELEVATIONS OF ALL WATER MAIN, LOCATIONS OF ALL INSTALLED UNDERGROUND UTILITIES, LOCATIONS OF ALL BURIED BENDS AND FITTINGS AND ALL FIELD CHANGES FROM THE APPROVED DRAWINGS.
- ALL WORK PERFORMED UNDER THIS CONTRACT SHALL BE GUARANTEED BY THE CONTRACTOR AND HIS SURETY FOR A PERIOD OF 12 MONTHS FROM THE DATE OF INITIAL ACCEPTANCE OF THE WORK BY THE OWNER AGAINST ALL DEFECTS IN MATERIALS AND WORKMANSHIP OF WHATEVER NATURE.
- ALL CONSTRUCTION WILL BE INSPECTED BY THE OWNER'S REPRESENTATIVE. ALL WORK SHALL CONFORM TO THE REQUIREMENTS OF THE MUNICIPALITY AS WELL AS THE STANDARD SPECIFICATIONS.
- THE SEWER AND WATER CONTRACTOR SHALL BE REQUIRED TO BE LICENSED AND BONDED WITH THE **VILLAGE OF PALATINE** BEFORE WORK IS STARTED.
- CONTRACTOR SHALL NOTIFY THE **PALATINE VILLAGE ENGINEER (847-705-5200) AND THE PROJECT ENGINEER (847-478-9700)** AT LEAST 72 HOURS PRIOR TO BEGINNING ANY WORK ON THIS PROJECT.
- THE CONTRACTOR SHALL INDEMNIFY THE OWNER, ENGINEER, THE MUNICIPALITY AND THEIR AGENTS, FROM ALL LIABILITY INVOLVED IN CONSTRUCTION, INSTALLATION AND TESTING OF THE WORK ON THIS PROJECT.
- THE CONTRACTOR MUST CARRY INSURANCE IN ACCORDANCE WITH THE STANDARD SPECIFICATIONS. ALL OFFICIALS, EMPLOYEES AND AGENTS OF GEWALT HAMILTON ASSOCIATES MUST BE LISTED AS ADDITIONAL INSURED.
- ALL ELEVATIONS ARE ON **ASSUMED SITE** VERTICAL DATUM.
- THE CONTRACTOR SHALL BE RESPONSIBLE FOR THE INSTALLATION AND MAINTENANCE OF ALL TRAFFIC CONTROL TO ADEQUATELY INFORM AND PROTECT THE PUBLIC OF ALL CONSTRUCTION OPERATIONS.
- CRUSHED CONCRETE IS NOT PERMITTED FOR USE ON THE PROJECT UNLESS PRIOR WRITTEN NOTICE IS GIVEN BY THE ENGINEER.
- ALL CONCRETE SHALL HAVE A LIGHT BROOM FINISH APPLIED WITHIN 1 HOUR OF FINAL STRIKING.
- ALL CONCRETE SHALL CONSIST OF PORTLAND CEMENT CONCRETE MEETING REQUIREMENTS OF SECTION 1020. ALL SIDEWALKS, CURBS AND POST FOUNDATIONS SHALL BE CLASS SI 3,500 PSI @ 14 DAYS. ALL PAVEMENT SHALL BE CLASS PV 3,500 PSI @ 14 DAYS. WHERE NOTED ON THE PLANS HIGH EARLY CONCRETE SHALL BE CLASS PV TYPE III 3,500 PSI CONCRETE @ 3 DAYS. ALL CONCRETE REQUIRING A CURE TIME FASTER THAN 3 DAYS SHALL HAVE A MIX DESIGN SUBMITTED TO THE ENGINEER FOR APPROVAL. WHEN REQUIRED BY THE MUNICIPALITY, FLY ASH SHALL NOT BE USED IN THE MIX DESIGN. SLUMP SHALL BE 2-4" AND AIR CONTENT SHALL BE BETWEEN 5-8% UNLESS MODIFIED BY ARTICLE 1020.04.
- ALL CONCRETE SHALL HAVE A WHITE, IDOT TYPE 3 CURING COMPOUND APPLIED TO THE SURFACE WITHIN 1 HOUR OF FINAL STRIKING AT THE MANUFACTURER RECOMMENDED APPLICATION RATE.
- 3/4" THICK PRE-MOLDED FIBER EXPANSION JOINTS WITH 2, 3/4" x 18" PLAIN ROUND, STEEL DOWEL BARS SHALL BE INSTALLED IN ALL CURBS AT (45') FORTY-FIVE FOOT INTERVALS AND AT ALL P.C.'S, P.T.'S AND CURB RETURNS. ALTERNATE ENDS OF THE DOWEL BARS SHALL BE GREASED AND FITTED WITH METAL EXPANSION TUBES. ALL EXPANSION JOINTS MUST BE FREE OF CONCRETE FOR FULL DEPTH. CONTRACTION JOINTS SHALL BE TOOLED AT 15' INTERVALS.
- UNLESS OTHERWISE NOTED ON THE PLANS WHENEVER NEW CONCRETE ABUTS EXISTING/ OR NEW CONCRETE SET A 1/2" THICK PRE-MOLDED FIBER EXPANSION JOINT AND DOWEL WITH SMOOTH 12" #4 BARS @ 24" O.C. THIS INCLUDES CONCRETE POURED ADJACENT TO EXISTING SIDEWALKS, CURBS AND BUILDING. THE DOWEL BARS SHOULD BE 4" INTO EXISTING CONCRETE WITH 8" EXTENDING INTO NEW CONCRETE.
- ALL DOWEL BARS AND THE BARS SHALL BE EPOXY COATED UNLESS NOTED OTHERWISE.
- ALL PAVEMENT AND BUILDING SUBGRADE SHALL BE COMPACTED TO 95% MODIFIED PROCTOR DENSITY (ASTM D-1557). ALL SUBGRADE IN LAWN AREAS SHALL BE COMPACTED TO 90% MODIFIED PROCTOR DENSITY (ASTM D-1557). ALL TOPSOIL AND SUBGRADE 6" BELOW TOPSOIL SHALL BE COMPACTED TO 80% STANDARD PROCTOR DENSITY (ASTM D-698)
- SPREAD SCREENED TOPSOIL ON ALL DISTURBED AREAS AND PROPOSED GREEN AREAS. TOPSOIL SHALL COMPLY WITH REQUIREMENTS OF ARTICLE 1081.05.

NOTE: SEE STORM TABLE FOR MATERIAL REQUIREMENTS.

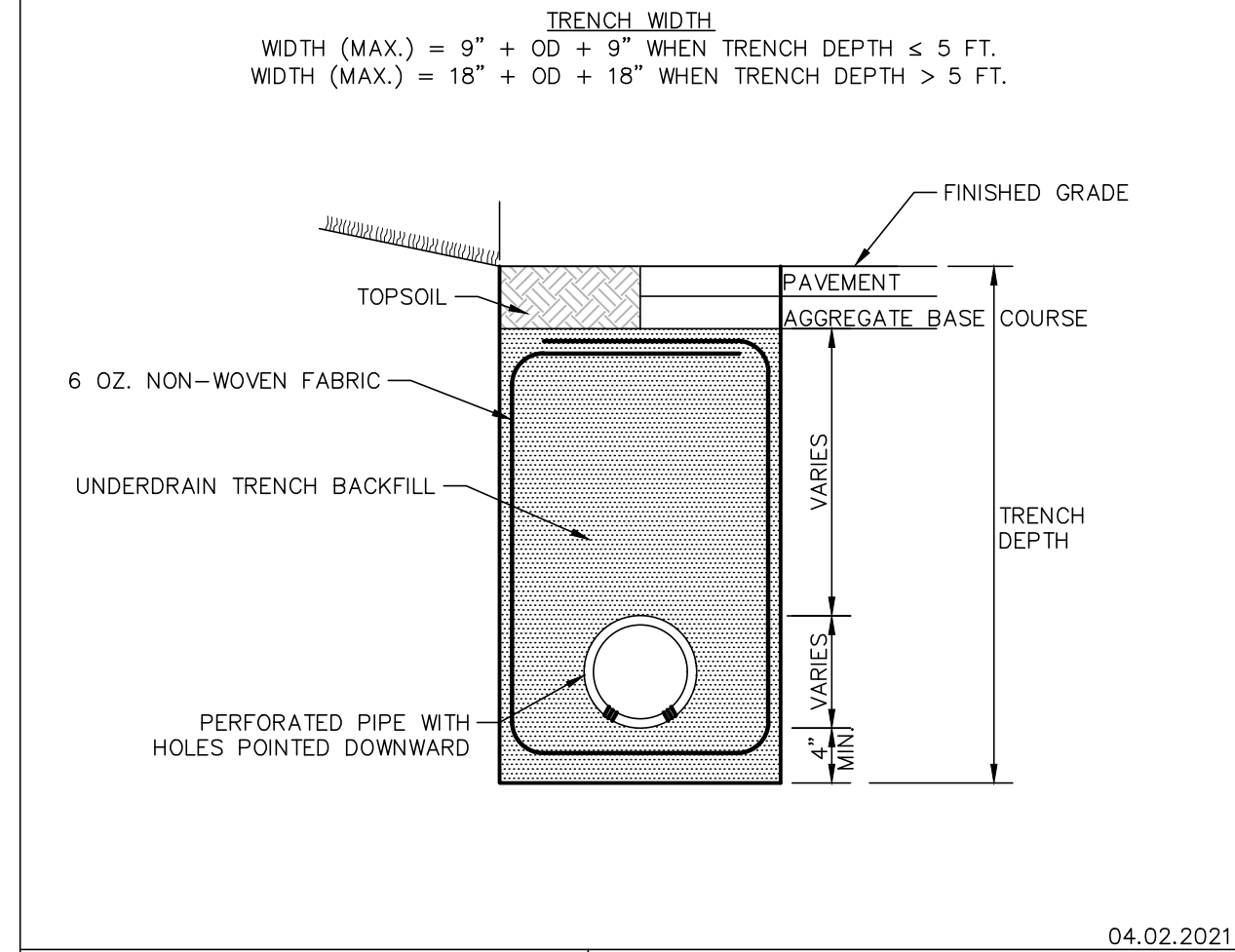

GEWALT HAMILTON ASSOCIATES, INC. STORM UNDERDRAIN DETAIL 04.02.2021

NOTE: SEE STORM TABLE FOR MATERIAL REQUIREMENTS.

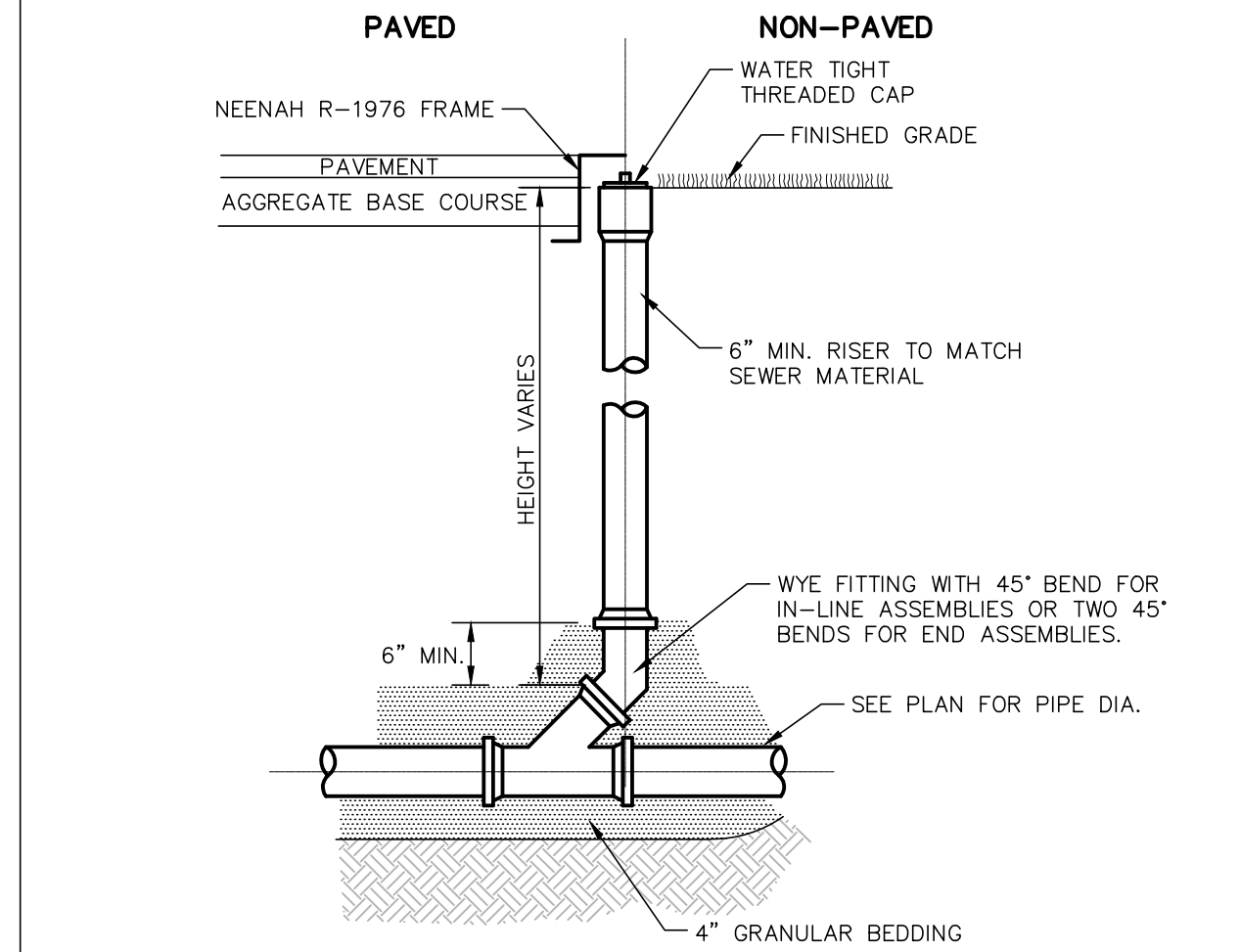

GEWALT HAMILTON ASSOCIATES, INC. STORM SEWER CLEAN-OUT DETAIL 03.15.2016

NOTES:

- SET 1/2" EXPANSION JOINTS AT POINTS ABUTTING CURB OR PAVEMENT AND AT 60' MAX. INTERVALS.
- CONTROL JOINTS SHALL BE 1/8" TO 1/4" WIDE AND 1/4 OF THE SIDEWALK THICKNESS DEEP. THE EDGE OF THE CONTROL JOINTS SHALL BE GIVEN A 1/4" RADIUS.
- SIDEWALK WIDTH AS SHOWN ON PLANS.
- SIDEWALK JOINTS SHALL MATCH CURB CONTROL AND CONSTRUCTION JOINTS.

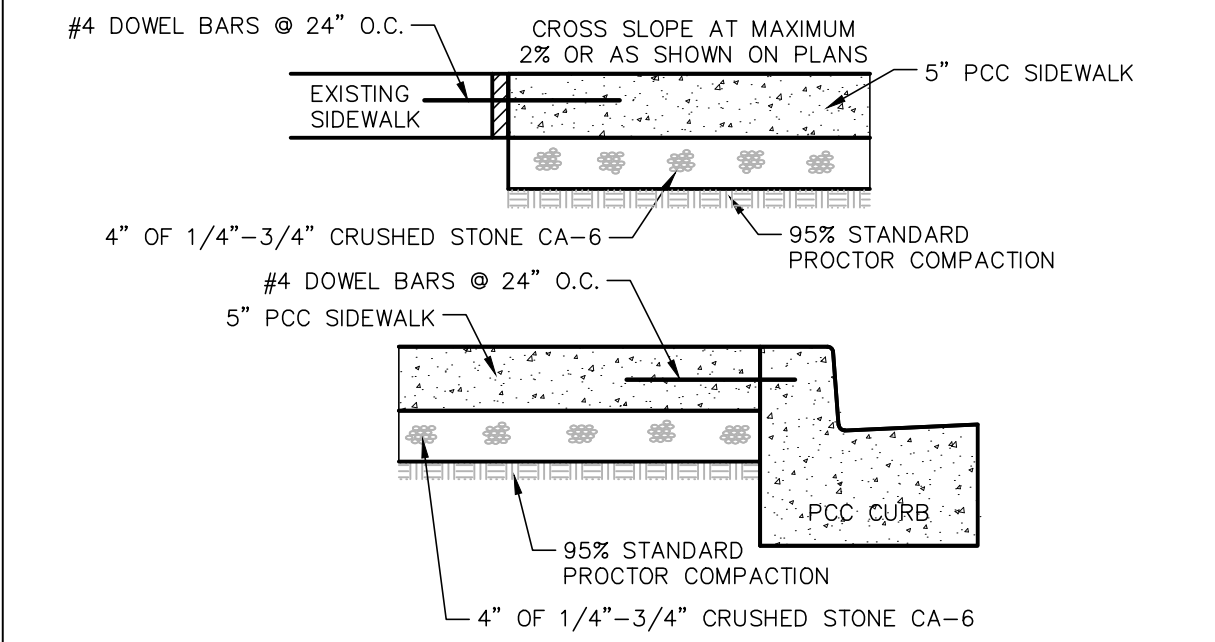

GEWALT HAMILTON ASSOCIATES, INC. PCC SIDEWALK DETAIL 10.05.2021

NOTES:

- SET EXPANSION JOINTS AT ALL P.C.'S, P.T.'S, FIVE FEET ON EITHER SIDE OF ANY FRAMES, AND AT 45' MAX. INTERVALS.
- SAW CUT CONTRACTION JOINTS FULL FACE AND TOP, AT LEAST 2 INCHES IN DEPTH AND AT 15' MAXIMUM INTERVALS WITHIN 24 HOURS OF POURING.
- CURING COMPOUND REQUIRED.

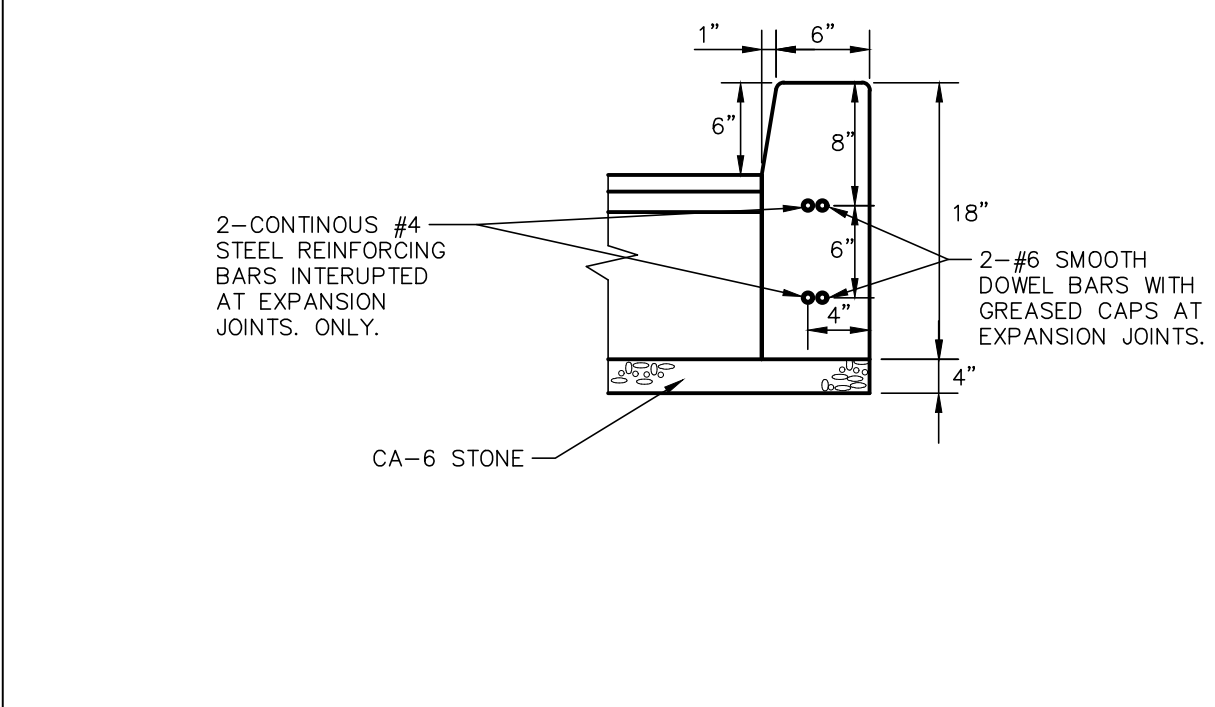

GEWALT HAMILTON ASSOCIATES, INC. VERTICAL CURB 02.01.2021

STORM SEWERS	MODEL/SPECIFICATION	STANDARDS/REQUIREMENTS	
UNDERDRAINS	PVC SDR 26	PIPE:ASTM D-3034	JOINT:ASTM D-3212
PIPE BEDDING MATERIAL	CA-11		
TRENCH BACKFILL UNDERDRAIN	CA7/CA-11	CRUSHED CONCRETE NOT ALLOWED, ALL STONE MUST BE WASHED	

GEOTEXTILE FABRIC	STYLE DESCRIPTION	STANDARDS/REQUIREMENTS	RECOMMENDED PRODUCTS
NON-WOVEN	UNDERDRAIN FABRIC	6 oz MINIMUM GRAD TENSILE ASTM D4632 = 160 LBS MINIMUM TRAPEZOID TEAR ASTM D4533 = 60 LBS MINIMUM FLOW RATE ASTM D4491 = 110 GAL/MIN/SQFT	PROPEX GEOTEX 601 US FABRICS 160NW THRACE LINQ 150EX TENCATE MIRAFI 160N

STONE			
WASHED STONE		CRUSHED CONCRETE NOT ALLOWED	

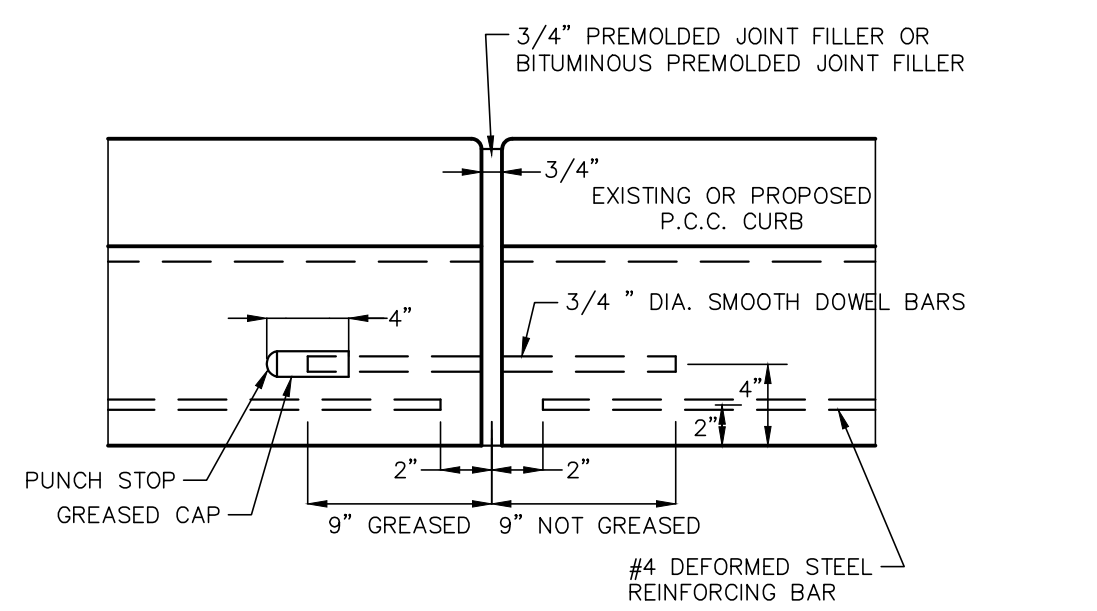

GEWALT HAMILTON ASSOCIATES, INC. EXPANSION JOINT DETAIL 10.12.2018

GEWALT HAMILTON ASSOCIATES, INC.
 625 Forest Edge Drive ■ Vernon Hills, IL. 60061
 TEL 847.478.9700 ■ FAX 847.478.9701

COPYRIGHT NOTICE
 This drawing is the property of Gewalt-Hamilton Assoc., Inc. and is not to be used for any purpose other than the specific project and site named herein, and cannot be reproduced in any manner without the express written permission from Gewalt-Hamilton Associates, Inc.

GENERAL NOTES & DETAILS
PALATINE MUSEUM SIDEWALK IMPROVEMENTS
PALATINE PARK DISTRICT
224 E PALATINE ROAD

NO.	BY	DATE	REVISION	NO.	BY	DATE	REVISION										
<table border="1"> <tr> <td>FILE: 5241.100 Palatine Museum DT.dwg</td> <td>SHEET NUMBER:</td> </tr> <tr> <td>DRAWN BY: AMK</td> <td>GHA PROJECT #</td> </tr> <tr> <td>DATE: 07-17-23</td> <td>5421.100</td> </tr> <tr> <td>CHECKED BY: XX</td> <td>SCALE:</td> </tr> <tr> <td>DATE: XX-XX-XX</td> <td>N.A.</td> </tr> </table>								FILE: 5241.100 Palatine Museum DT.dwg	SHEET NUMBER:	DRAWN BY: AMK	GHA PROJECT #	DATE: 07-17-23	5421.100	CHECKED BY: XX	SCALE:	DATE: XX-XX-XX	N.A.
FILE: 5241.100 Palatine Museum DT.dwg	SHEET NUMBER:																
DRAWN BY: AMK	GHA PROJECT #																
DATE: 07-17-23	5421.100																
CHECKED BY: XX	SCALE:																
DATE: XX-XX-XX	N.A.																
						4											
						OF 4 SHEETS											



