

March 20, 2012

Ms. Tracey Crawford  
Executive Director  
NWSRA  
3000 Central Road – Suite 205  
Rolling Meadows, IL 60008

Re: Improvements Proposed to be Financed Using Special Recreation Levy

Dear Ms. Crawford,

We request approval from the NWSRA Board of Directors for the proposed expenditure of funds from the River Trails Park District's Special Recreation Levy to pay for the cost of the following ADA improvement:

**Installation of an Accessible Emergency Exit Door, 100 square foot concrete area immediately outside the new door, and reconfiguring the existing office to accommodate the emergency door. The total cost is \$16,728.**

The benefit to NWSRA is as follows:

NWSRA's Young Adults Movin' On (YAMO) will now be situated in our building at 550 Business Center Drive in Mt. Prospect. The classrooms being used for this program do not presently have an easily reached emergency exit. Due to the physical challenges of some YAMO participants, a quickly accessed and easily accessible exit is necessary if an emergency arises.

We respectfully request that you review this proposal and present it for recommendation to the NWSRA Board of Directors.

Thank you very much for your consideration,

Sincerely,

Debbie Carlson Kudla  
Director, River Trails Park District



**Buffalo Grove  
Park District**



March 30, 2012

Tracy Crawford  
Executive Director  
Northwest Special Recreation Association  
3000 Central Road  
Rolling Meadows, IL 60008

Re: Americans With Disabilities Act Project Reimbursements

Dear Ms. Crawford:

The Buffalo Grove Park District hereby requests approval from the NWSRA Board of Directors for the following expenditures to be paid from the Park District's Special Recreation Levy. The proposed improvements will provide direct benefits to the partnership that the Park District has with NWSRA and the participants that are served through our Joint Agreement.

Alcott Tot Playground - A new tot playground was installed adjacent to the larger playground at the Alcott Center. The playground features activity stations easily accessible by individuals with disabilities. In addition, we have standardized the installation of "pour in play" rubber surfacing at all playgrounds to insure access to playground components. This project was completed in June 2011.

Description	Project Cost	% to ADA	Reimbursement
Pour n Play Surface	\$19,565	100%	\$19,565
Equipment	\$33,940	25%	\$8,485
		Total	\$28,050

Westchester Park - This project consisted of the replacement of an existing playground with accessible equipment and necessary ramps and transitions to make various levels of the playground accessible. This project was completed in July 2011.

Description	Project Cost	% to ADA	Reimbursement
Pour n Play Surface	\$47,492	100%	\$47,492
Equipment	\$43,951	25%	10,988
		Total	\$58,480

\* Amended @ 5/23/12  
 Bal Mtg. to 100% as ADA accessible

Mini Bus with Accessible Lift – This was the purchase of a 14 passenger bus with wheelchair lift. We currently use this bus for preschool and senior program support but expect to use it in the summer to support our day camp ADA transportation needs. The purchase was completed in January 2012.

Description	Purchase Cost	% to ADA	Reimbursement
Bus Purchase	\$53,351	33%	\$17,606
Total			\$17,606

Fitness Equipment – The purpose of equipment designed specifically for use by individuals with disabilities or for individuals severely “de-conditioned.”

Description	Project Cost	% to ADA	Reimbursement
NuStep T5XR	\$7,108	100%	\$7,108
SciFit Pro 2	\$3,418	100%	\$3,418
Total			\$10,526

Willow Stream Pool Improvements – You may recall that last year we sought reimbursement for the renovation of the bathhouse at Willow Stream. At the time, the other improvements to the pool deck, filtration system and handicapped accessible ramp had not been completed. As a result, we of course held off on requesting reimbursement. By June 2011, new decks, a ramp, and new mechanical equipment installed to address ADA needs highlighted in our ADA Audit and listed in our transition plan.

Deck improvements were needed for a variety of reasons. Though the decks had certainly many years of wear, the primary reason for replacing the decks was to address pitch and slope issues itemized in our ADA Audit completed by the National Center on Accessibility in 2008. In addition, we installed a ramp into our pool to allow for access. Finally, the new filters, pumps and chemical feeders were “sized” to address the increased filtration and sanitation needs of the ramp. Finally, a handicapped accessible fountain is included in the reimbursement request.

Description	Project Cost	% to ADA	Reimbursement
Ramp Costs	\$180,000	100%	\$180,000
Filtration/Pumps	\$200,000	20%	\$40,000
Handicapped Fountain	\$4,738	100%	\$4,738
			\$224,738

At this time we request approval by the NWSRA Board of Directors for the proposed expenditure of funds from the District’s Special Recreation Levy to pay for the above improvements. The total amount requested for reimbursements is ~~\$339,400~~. Thank you for your consideration.

Respectfully,

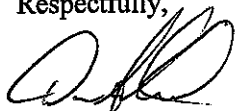

Dan Schimmel  
 Executive Director

\* \$ 375,145.00

32'-0"

20'-0"

21'-0"

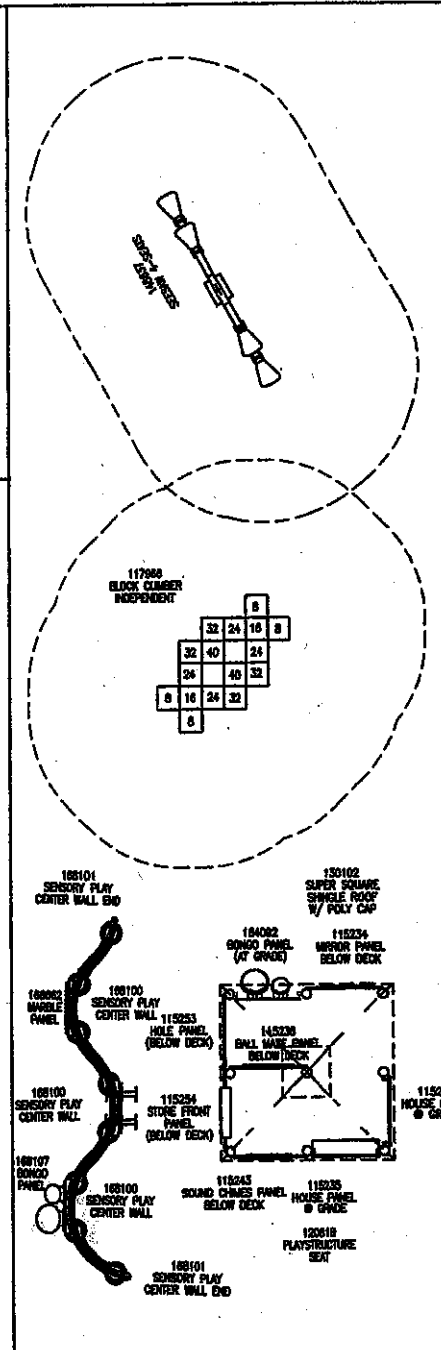
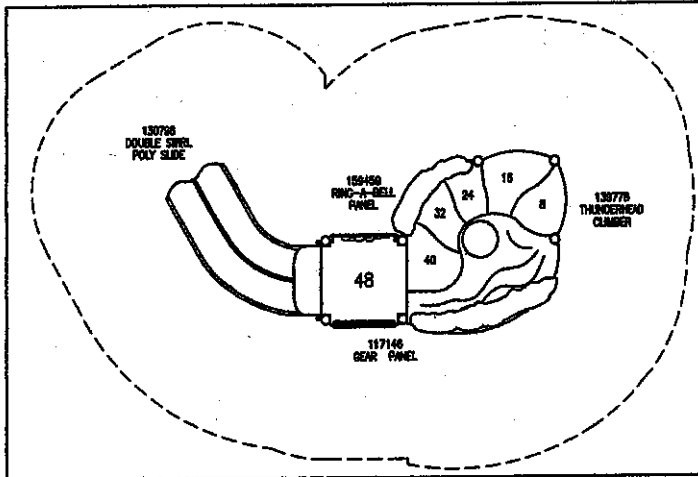

**nUTOYS**  
LEISURE PRODUCTS

1-800-526-6197

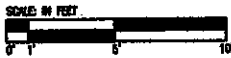

1/8" = 1'0"

ALCOTT CENTER  
BUFFALO GROVE, IL  
BFO11ALCS, OPTION 3  
INDEPENDENTS  
3/2/11 DRAWN BY: MC  
STRUCTURE DIMENSIONS:  
ACTUAL SIZE:  
AREA REQUIRED:

REVISED 3/22/11  
REVISED 4/14/11

20'-0"

60'-0"







**Central States Bus Sales, Inc.**  
 Post Office Box 220, Big Rock IL 60511  
 830-556-3130 • FAX: 830-556-3133 • 800-376-1644  
[www.centralstatesbus.com](http://www.centralstatesbus.com)

**Invoice**

Date 9/6/2011  
 Order # SO500580  
 Acct. No. 104796

Terms Due on Receipt  
 PO # 355 Chad Young  
 Sales Rep

**Ship To**  
 BUFFALO GROVE PARK DISTRICT  
 530 BERNARD DRIVE  
 BUFFALO IL 62515

**Bill To**  
 BUFFALO GROVE PARK DISTRICT  
 530 BERNARD DRIVE  
 BUFFALO IL 62515

Stock #	Vin	Body #	Year	Make	Model	Chassis	Cap	Fuel	Trans.	NUD	Amount	Description
82287	1FDDE3FL3CDA05745	30865	2011	GOSHEN	GC-II	Ford	12+2	Gas	at	N	53,351.00	New Commercial Bus

Subtotal 53,351.00  
 Shipping Cost (Bus Salesperson to Deliver) 0.00  
 Total \$53,351.00

Thank you for doing business with Central States Bus Sales, Inc.

This invoice is being sent in advance in order to enable the preparation of payment. We will be calling with an approximate delivery date. Every effort will be made to send the paperwork necessary to obtain a title with the new unit. Application and title for the new units will be made in the billing name unless otherwise specified. Payment upon delivery and acceptance would be appreciated.

Sales Representative
355 Chad Young
Customer Signature



SO500580



Order Now: 800.322.2209

[Inside NuStep](#) [Products](#) [Buy Direct](#) [Customer Service](#) [Contact Us](#)

## Products Overview

[NuStep T5XR](#)[Value Story](#)[Key Features](#)[T5XR Adaptive Equipment & Accessories](#)[Product Details](#)[Spec Sheets](#)[NuStep Model Comparison](#)[Testimonials](#)[Supportive Research](#)[Video Gallery](#)[NuStep T5](#)[NuStep T4 \(TRS 4000\)](#)[FAQs](#)[Leg Stabilizer](#)[The WellGrip®](#)[Transporter](#)[Testimonials](#)[Video Gallery](#)[Supportive Research](#)[Certifications](#)**Questions?**

A NuStep Active Living Consultant will answer any questions and assist with your order.

## Products: T5XR

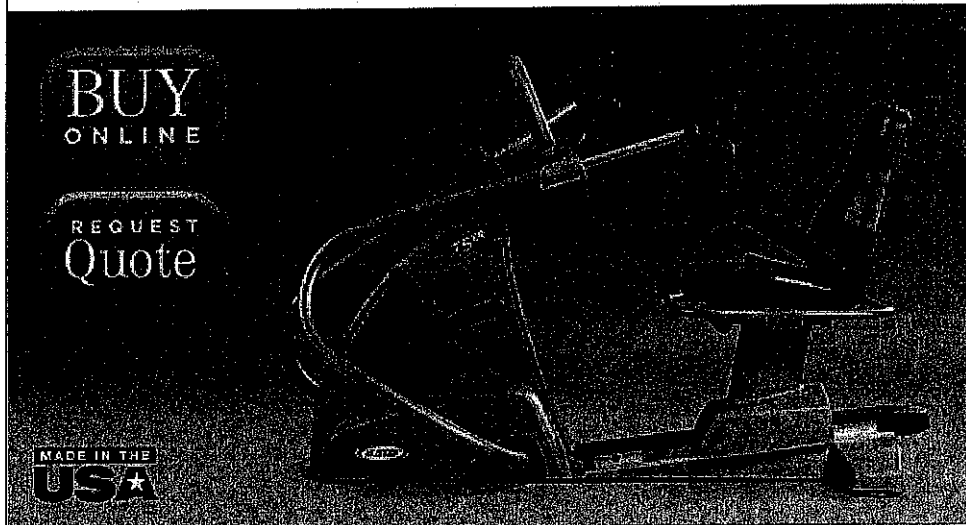
[Product Overview](#)[Value Story](#)[Key Features](#)[T5XR Adaptive Accessories](#)[Product Details](#)[Spec Sheets](#)[NuStep Model Comparison](#)[Testimonials](#)[Supportive Research](#)[Video Gallery](#)**You Designed It. We Built It.**

After a four-year collaborative effort that drew on the expertise of exercise physiologists, ergonomic specialists and especially our customers, NuStep, Inc. is proud to introduce the T5XR Recumbent Cross Trainer.

The all new T5XR represents the full power of NuStep innovation with an extended range of features, adjustments, and versatility, all designed to offer the benefits of life transforming exercise to more users.

Whatever your level of function, from deconditioned or disabled users to workout warriors and elite athletes, the T5XR offers safe, effective, and adaptive exercise. No other exercise machine is as accessible, supportive, and versatile.

**You Asked. We Listened.**

The NuStep T5XR includes more than 40 new features and design improvements, all developed through extensive field research and testing. We have included many of the top requested features from our customers:

- Low step-through design
- Smoother stepping motion
- Larger ergonomic seat
- 360° seat swivel
- 18" of arm and seat adjustment for users 4'6" (137 cm) to 6'7" (200 cm)
- 15 workload levels
- Resistance range of 5 to 1400 watts
- Color display console with vivid resolution
- Push button workload control
- Seat position and workload shown on the display
- Comprehensive workout data
- 13 workout programs
- Workout data tracking and export via USB
- Built-in heart rate monitoring



- Rotating hand grips
- Flex foot system for dorsi/plantar flexion
- Reclining seat
- 600 lb. (272 kg) weight capacity
- Option to add an oversized seat
- Target heart rate control program
- Constant speed (isokinetic) program
- Constant power program
- Two exercise testing protocol programs

Many more new features!

Click through our menu to learn more about this exciting new product, or contact a NuStep Active Living Consultant to order now and start enjoying the benefits of the T5XR Recumbent Cross Trainer!





ORDER NOW

Join our email list



Products

Solutions

Resources

Markets

Blog

International

Support

Contact

- [+ Request a Quote](#)
- [+ Specifications](#)
- [+ Accessories](#)
- [+ Brochure](#)
- [+ Videos](#)
- [+ Seat Chart](#)
- [+ Intelli-Fit Console](#)
- [+ Fit-Key](#)
- [+ Contact Us](#)



Click on an image to view

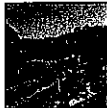

### PRO2 Total BODY

The industry's most versatile rehabilitation tool, the PRO2® is an upper body exerciser and lower body recumbent bike in one for a total body solution. Dependent upper and lower cranks enable passive assistance.

- Knee-to-elbow motion for cardio to the core
- Easy access with true, adjustable step through
- Removable seat for wheelchair accessibility
- Standard, adjustable and bariatric seat options
- Therapist assist pedal on adjustable seat
- Bi-directional exercise
- Iso-Strength safe, accommodating strength program
- Very low starting resistance

Download: PRO Series Guide

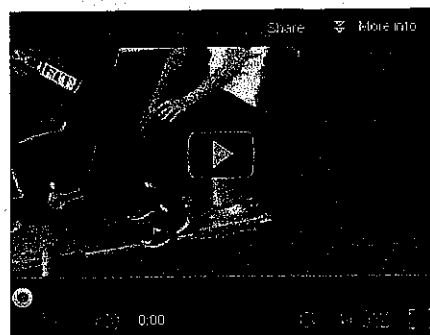

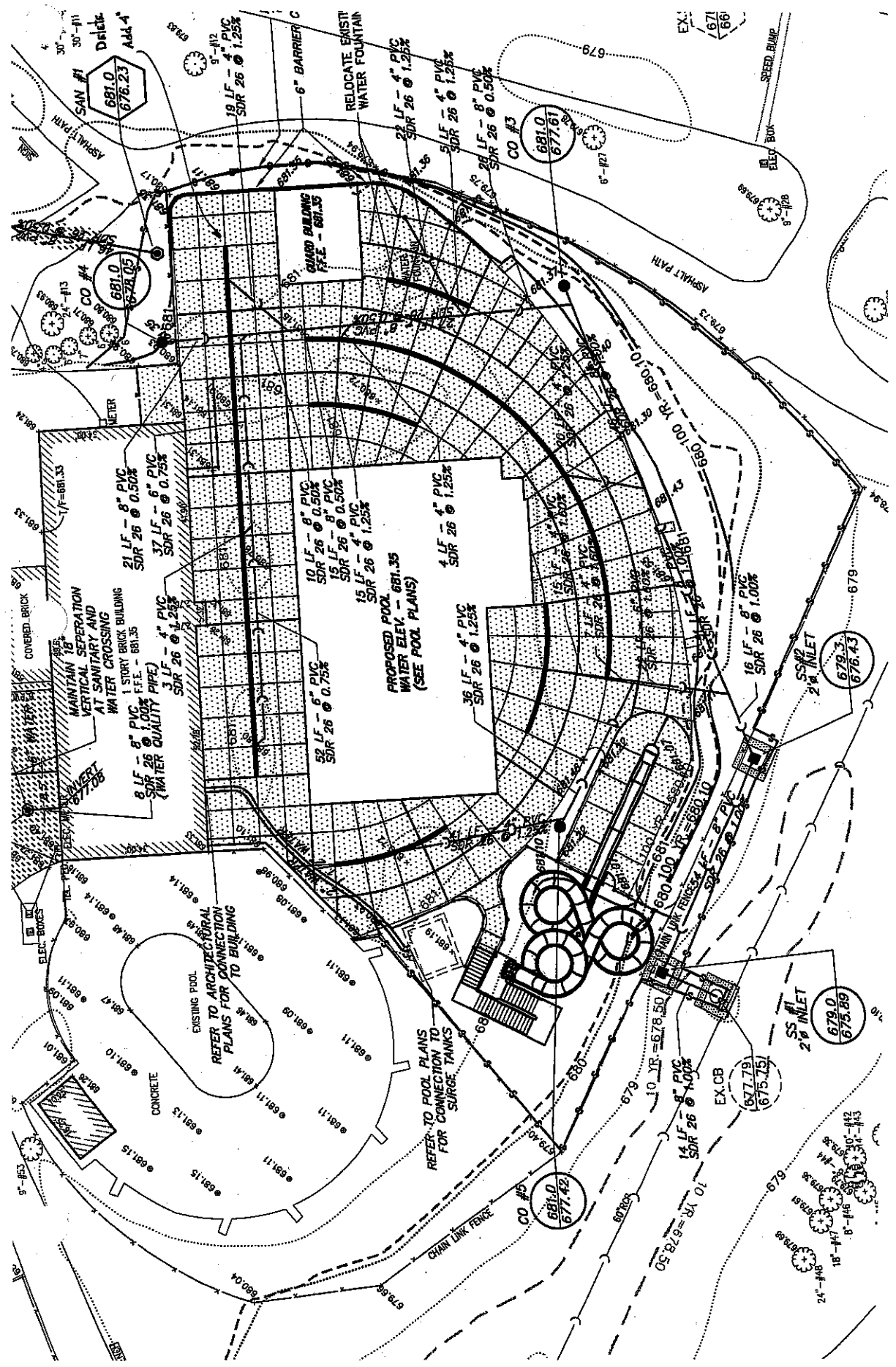

EX. 1/671/66

Delite. Add. 4" 681.0 676.23

19 LF - 4" PVC SDR 26 @ 1.25%

681.0 674.05

681.0 677.61

681.0 677.61

681.0 677.61

681.0 677.61

681.0 677.61

681.0 677.61

681.0 677.61

681.0 677.61

681.0 677.61

681.0 677.61

681.0 677.61

681.0 677.61

681.0 677.61

681.0 677.61

681.0 677.61

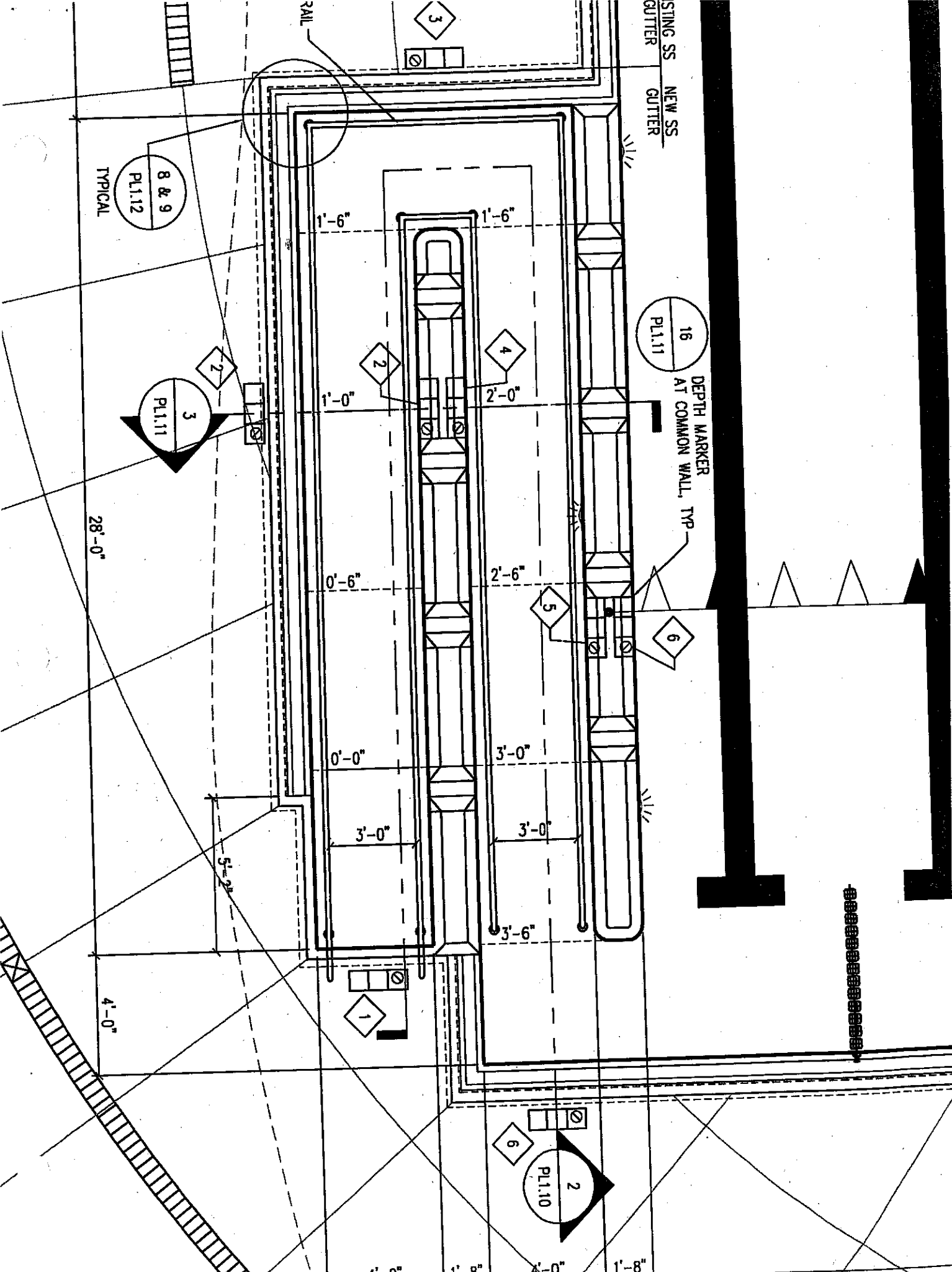

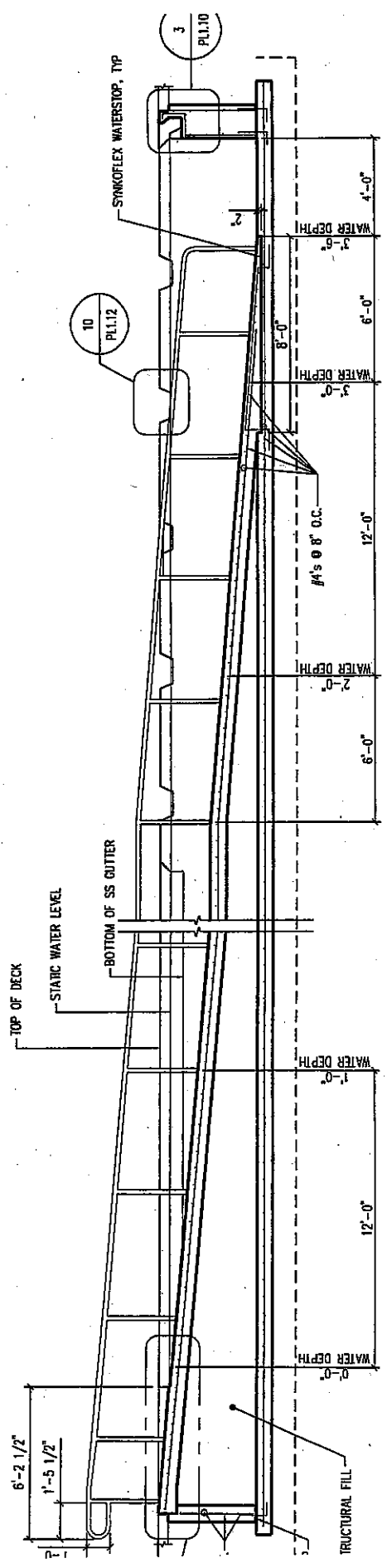
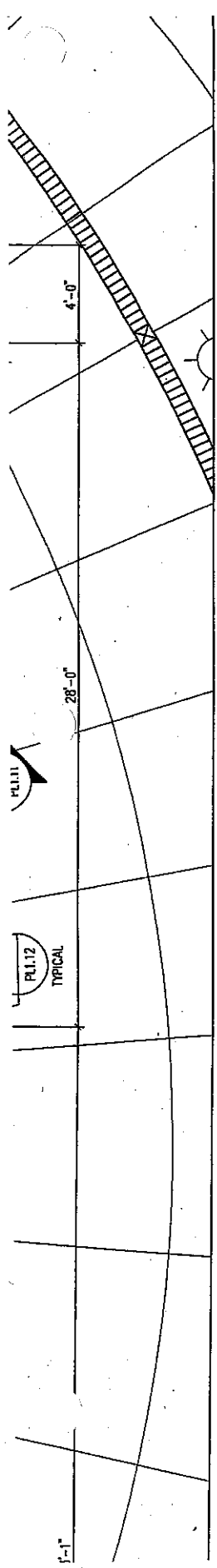



"Ted Haug"  
<THaug@legat.com>  
01/21/2011 05:18 PM

To <bshiel@bgpkr.org>  
cc "Steve Karecki" <Steve@sbigc.com>  
bcc  
Subject Re: Willow Stream Estimates

Bob,  
Below are the initial costs from Steve. I broke them further below:

Bathroom ADA costs - \$200 / s.f.  
Changing rooms - 270 s.f. x \$200 = \$54,000  
Remaining space - 2,330 s.f., x \$200 x 50% = \$233,000

Ramp Costs - \$180,000  
20% of filtration, deck, etc. = \$200,000 x 20% = \$40,000

Total Costs Related to ADA = \$507,000 or about \$500,000

Let me know if you need additional information.

Go Bears - see attached.

Ted Haug  
Design Principal  
847.406.1120

>>> "Steve Karecki" <Steve@sbigc.com> 1/21/2011 11:59 AM >>>  
Bathroom remodel for ADA \$530,161  
Pool Ramp, mechanical and associated deck \$384,132



GO BEARS.jpg



**Hanover Park**  
**PARK DISTRICT**

Member Illinois Association of Park Districts

(630) 837-2468  
FAX (630) 837-9720

1919 Walnut Avenue  
Hanover Park, Illinois 60133

April 16, 2012

Tracy Crawford  
Executive Director  
Northwest Special Recreation Association  
3000 Central Road-Suite 205  
Rolling Meadows, IL 60008

Re: Improvements proposed to be financed using special recreation levy

Dear Ms. Crawford:

The Hanover Park Park District hereby notifies and requests approval of the NWSRA Board of Directors for the proposed expenditure of funds from the District's special recreation levy, to pay the cost of the following improvement(s).

Purchase of two (2) Ford 2008 E-350 Buses from United Bus Company, Inc., compliant with the Americans with Disabilities Act for wheelchair accessibility as identified below.

The total cost of both buses is \$72,826.00. Due to ADA compliance, the buses have ADA accommodations for 1/7 of the passengers which amount to \$10,404. Both buses have already been purchased. Anticipated benefits of the purchase to NWSRA are as follows:

The purchase of these accessible vehicles will allow our patrons with disabilities access to district facilities and to participate in district programs.

The District respectfully requests that you review this request and present it with your approving recommendation to the NWSRA Board of Directors. If you have any questions or require additional information, please do not hesitate to contact me.

Very truly yours,

Bob O'Brien  
Superintendent of Parks & Planning

cc: Board of Park Commissioners



**Hanover Park**  
**PARK DISTRICT**

Member Illinois Association of Park Districts

(630) 837-2468  
FAX (630) 837-9720

1919 Walnut Avenue  
Hanover Park, Illinois 60133

April 16, 2012

Tracy Crawford  
Executive Director  
Northwest Special Recreation Association  
3000 Central Road-Suite 205  
Rolling Meadows, IL 60008

Re: Improvements proposed to be financed using special recreation levy

Dear Ms. Crawford:

The Hanover Park Park District hereby notifies and requests approval of the NWSRA Board of Directors for the proposed expenditure of funds from the District's special recreation levy, to pay the cost of the following improvement(s).

Purchase of fitness equipment from Professional Fitness Concepts, Inc. and Technogym, Inc., compliant with the Americans with Disabilities Act for wheelchair accessibility as identified below.

The estimated cost of the improvements is \$18,489.08. I have attached an equipment list for your review. The improvement is expected to be substantially complete by June 15, 2012. Anticipated benefits of the project to NWSRA are as follows:

The addition of this equipment will provide accessible equipment for utilization of NWSRA programs.

The District respectfully requests that you review this request and present it with your approving recommendation to the NWSRA Board of Directors. If you have any questions or require additional information, please do not hesitate to contact me.

Very truly yours,

Bob O'Brien

Superintendent of Parks & Planning

cc: Board of Park Commissioners



**CENTRE COURT ATHLETIC CLUB**  
**STRENGTH & CARDIO EQUIPMENT**

**2011-12**

**STRENGTH EQUIPMENT**

Professional Fitness Concepts, Inc., 521 Vera Court, Joliet, IL 60436

Cybex TA Leg Extension	\$3,452.00
Cybex TA Lateral Pulldown	\$3,452.00
Cybex FT-325 Functional Trainer	\$3,436.00
Shipping & Handling	\$1163.25
<b><u>Total</u></b>	<b>\$11,503.25</b>

**CARDIO EQUIPMENT**

Technogym, 830 Fourth Ave. South, Seattle, WA 78134

Technogym 700 SP Recline Bike	\$2,271.75
Technogym 700 SP Crossover (Cross Trainer)	\$3,896.75
Shipping & Handling	\$817.33
<b><u>Total</u></b>	<b>\$6,985.83</b>



**Hanover Park**  
**PARK DISTRICT**

Member Illinois Association of Park Districts

(630) 837-2468  
FAX (630) 837-9720

1919 Walnut Avenue  
Hanover Park, Illinois 60133

April 16, 2012

Tracy Crawford  
Executive Director  
Northwest Special Recreation Association  
3000 Central Road-Suite 205  
Rolling Meadows, IL 60008

Re: Improvements proposed to be financed using special recreation levy

Dear Ms. Crawford:

The Hanover Park Park District hereby notifies and requests approval of the NWSRA Board of Directors for the proposed expenditure of funds from the District's special recreation levy, to pay the cost of the following improvement(s).

Purchase of a portable pool lift from Halogen Supply Company, compliant with the Americans with Disabilities Act for handicapped accessibility as identified below.

The estimated cost of the improvement is \$6,907.00. The improvement is expected to be substantially complete by June 1, 2012. Anticipated benefits of the project to NWSRA are as follows:

The addition of this equipment will provide accessible equipment for utilization of NWSRA programs.

The District respectfully requests that you review this request and present it with your approving recommendation to the NWSRA Board of Directors. If you have any questions or require additional information, please do not hesitate to contact me.

Very truly yours,

Bob O'Brien  
Superintendent of Parks & Planning

cc: Board of Park Commissioners

# RIVER TRAILS

PARK DISTRICT



ADMINISTRATIVE OFFICE

401 East Camp McDonald Road, Prospect Heights, Illinois 60070  
Phone: (847) 788-0551 Fax: (847) 788-1248  
E-Mail: admin@rtpd.org

MARVIN S. WEISS COMMUNITY CENTER

1500 East Euclid Avenue, Mount Prospect, Illinois 60056  
Phone: (847) 255-1200 Fax: (847) 255-1285  
E-Mail: info@rtpd.org

March 29, 2012

Ms. Tracey Crawford  
Executive Director  
NWSRA  
3000 Central Road – Suite 205  
Rolling Meadows, IL 60008

Re: Improvements Proposed to be Financed Using Special Recreation Levy

Dear Ms. Crawford,

We request approval from the NWSRA Board of Directors for the proposed expenditure of funds from the River Trails Park District's Special Recreation Levy to pay for the cost of the following ADA improvement:

**Purchase of a set of portable accessible stairs for our outdoor pool, giving us a second and different ADA main pool access, as mandated by the 2012 deadline. – \$4127.00**

The benefit of this project to NWSRA is:

- In addition to our hydraulic chair lift in our main pool and zero depth entry in our wading pool, River Trails Park District will now be able to offer a second method of entry in the main pool, for a total of three entry options

We respectfully request that you review this proposal and present it for recommendation to the NWSRA Board of Directors.

Thank you very much for your consideration.

Sincerely,

A handwritten signature in cursive script that reads "Debbie Carlson Kudla".

Debbie Carlson Kudla  
Director, River Trails Park District

**H2O Innovations**  
**2793 110<sup>th</sup> st.**  
**Barnesville, MN 56514**  
**877-377-7837**

# Price Quote – 3/2012

**To:** River Trails Park District                      **From:** Doug Duran  
**Fax:** ()-    **Pages:** 1  
**Phone:** (847)463-3720                                      **Date:** 3/29/2012  
**Re:** Price Quote – Valid for 30 days from date    **CC:**

● **Comments:** Thank you for requesting a price quote.

The following is a price quote for the pool at your facility. 37" deck height

Description	Aqua Step ADA 24"
Aqua Step – 5 step utilizing a 6.5-7" riser height	\$3699.00
Safety Side Guards (Optional)	\$199.00
Shipping and Handling	\$229.00
<b>Total</b>	<b>\$4127.00</b>

**Riser Height Definition - The distance in "step height" between the individual treads. Lower riser heights are more accommodating for elderly and handicapped individuals.**

(877)-377-7837 – Doug Duran – Call me with any questions). Fax – (218)493-4398. Thank you.

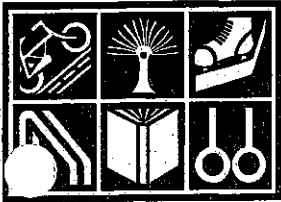

**ROLLING MEADOWS  
PARK DISTRICT**

**EXECUTIVE DIRECTOR**  
Amy Charlesworth

**ATTORNEY**  
Bruno Tabis

**BOARD OF  
COMMISSIONERS**

David Andrejek  
Donna Bisesi  
Linda Blane  
Don Bohac  
Bill Cooley  
Nick Sepke  
Patti Sutherland Weicker

**ADMINISTRATIVE OFFICE**  
Park Central  
3000 Central Road  
Suite 100  
Rolling Meadows, IL 60008  
Phone: (847) 818-3220  
FAX: (847) 818-3224

**UNITY CENTER**  
3 Pheasant Drive  
Rolling Meadows, IL 60008  
Phone: (847) 818-3200  
FAX: (847) 818-3207

**MAINTENANCE FACILITY**  
3900 Berdnick  
Rolling Meadows, IL 60008  
Phone: (847) 963-0550  
FAX: (847) 963-0549

**PLUM GROVE PARK**  
4001 Park Drive  
Palatine, IL 60067  
Phone: (847) 397-4800  
FAX: (847) 397-9873

**NELSON SPORTS COMPLEX**  
3900 Owl Drive  
Rolling Meadows, IL 60008  
Phone: (847) 818-3210  
FAX: (847) 818-3375

**WEST MEADOWS ICE ARENA**  
3939 Winnetka Avenue  
Rolling Meadows, IL 60008  
Phone: (847) 398-2700  
F (847) 870-5334

5/1/2012

Ms. Tracey Crawford  
Executive Director  
Northwest Special Recreation  
3000 Central Road  
Rolling Meadows, IL. 60008

Re: Improvements Proposed to be Financed Using the Special Recreation Levy.

Dear Tracey,

The Rolling Meadows Park District hereby notifies and requests approval of the NWSRA Board of Directors for the proposed expenditure of funds from the Districts Special Recreation levy to pay for the cost of the following improvements to facilities and purchase of equipment:

**1. Fitness Center**

As noted in the ADA audit of 2009 not only did the layout of the Nelson Sports Complex Fitness Center need to be changed but most of the equipment available to the public was not accessible. A list of the equipment and a room layout is attached for your review. Cost of accessible fitness center equipment, \$19,960 we are attributing 50% to the cost of ADA compliance \$9,980.

**2. Nelson Sports Complex General ADA Improvements**

The installation of automatic sliding doors to the main entrance of Nelson Sports Complex. Cost for the Automatic Doors was \$22,608. We attribute 50% of this project to accessibility, \$11,304. We are requesting 100% use of the fund for sidewalk elevation and detectable ramp improvements, \$7,500 (at the main entrance) as well as the purchase of ADA picnic tables \$4,850. for the facility and park.

**3. Bus Purchase**

Purchase of a 39 Passenger Handicap Accessible passenger bus. The purchase of this bus will greatly enhance the District opportunities to provide program transportation for individuals with varying abilities. Total cost of the bus is \$119,673.

#### 4. Community Center Parking Lot Improvements – Phase A

As identified in the 2009 ADA Audit, the Community Center parking lot was non-compliant. Total cost of parking lot excavation and replacement was \$193,200; \$64,400 (1/3 of this project is attributed to creating accessibility to the Pre School entrance, Senior Center entrance, Community Center playground and Senior Park area. Detectable ramp and slope issues were corrected as well as improvements to handicapped parking spaces. A copy of the ADA Improvements achieved is attached for your review.

**All of these projects directly meet the strategic goal of providing accessibility to residents of all ages and abilities.**

The Rolling Meadows Park District respectfully requests that you review this request and present it with your approving recommendation to the NWSRA Board of Directors.

Sincerely,

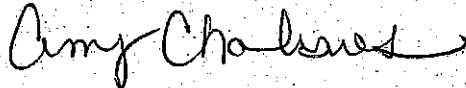

Amy Charlesworth  
Executive Director

<b>ADA Project</b>	<b>Total Cost</b>	<b>Percentage</b>	<b>ADA Cost</b>
<b>Fitness Center Equipment</b>	\$ 19,960	50%	\$ 9,980
<b>Sports Complex Improvements</b>			
Accessible Sliding Doors	\$ 22,608	50%	\$ 11,304
Sidewalk elevations and detectable ramps	\$ 7,500	100%	\$ 7,500
ADA Picnic Tables	\$ 4,850	100%	\$ 4,850
<b>Recreation Department Bus</b>	\$ 119,673	100%	\$ 119,673
<b>Community Center Parking Lot</b>	\$ 193,200	33%	\$ 64,400



## PRODUCT BULLETIN

Date: 9 – April - 2012

To: **OUR VALUED CUSTOMERS**

From: Doug Durnford, Senior Product Manager

Re: **Precor IFI (Inclusive Fitness Initiative) Equipment qualifies for tax credits in the United States under the Americans with Disabilities Act (ADA)**

According to ADA guidelines, a credit against tax for expenditures to provide access to disabled individuals may be available for qualified customers.

The eligible access expenditures may include amounts paid for acquisition of equipment or devices that is reasonable and necessary to provide access to disabled individuals. Since Inclusive Fitness Initiative (IFI) standards are designed specifically to provide access and use to individuals with disabilities, and certain Precor equipment complies with IFI standards, it follows that amounts paid for Precor IFI certified equipment may qualify for tax credit.

According to ADA guidelines, to be eligible, the customer must be an eligible small business with 30 or less full-time employees, and gross receipts of less than \$1M for the taxable year.

For more detailed information, refer to <http://www.ada.gov/taxincent.htm>, and if eligible, you may use Tax Form 8826 to claim your ADA Tax Credit ( <http://www.irs.gov/pub/irs-pdf/f8826.pdf> ).

*Precor does not give tax advice and Precor cannot and does not guarantee that the purchase of Precor IFI equipment will entitle the customer to the tax credit under IRS Code Section 44. The customer should consult a tax professional for advice regarding the ADA tax credit and eligibility.*

Thank you for considering Precor for your fitness equipment needs.

---

Precor IFI accredited equipment that may qualify under IRS Code Section 44 are as follows:

Recumbent Bike	RBK 835 IFI
Upright Bike	UBK 835 IFI
Treadmill	TRM 833 IFI
C-Line Leg Extension	C605EC IFI
C-Line Seated Leg Curl	C619EC IFI
S-Line Leg Extension	C005ES IFI
S-Line Seated Leg Curl	C007ES
Icarian FTS Glide	FTS Glide IFI

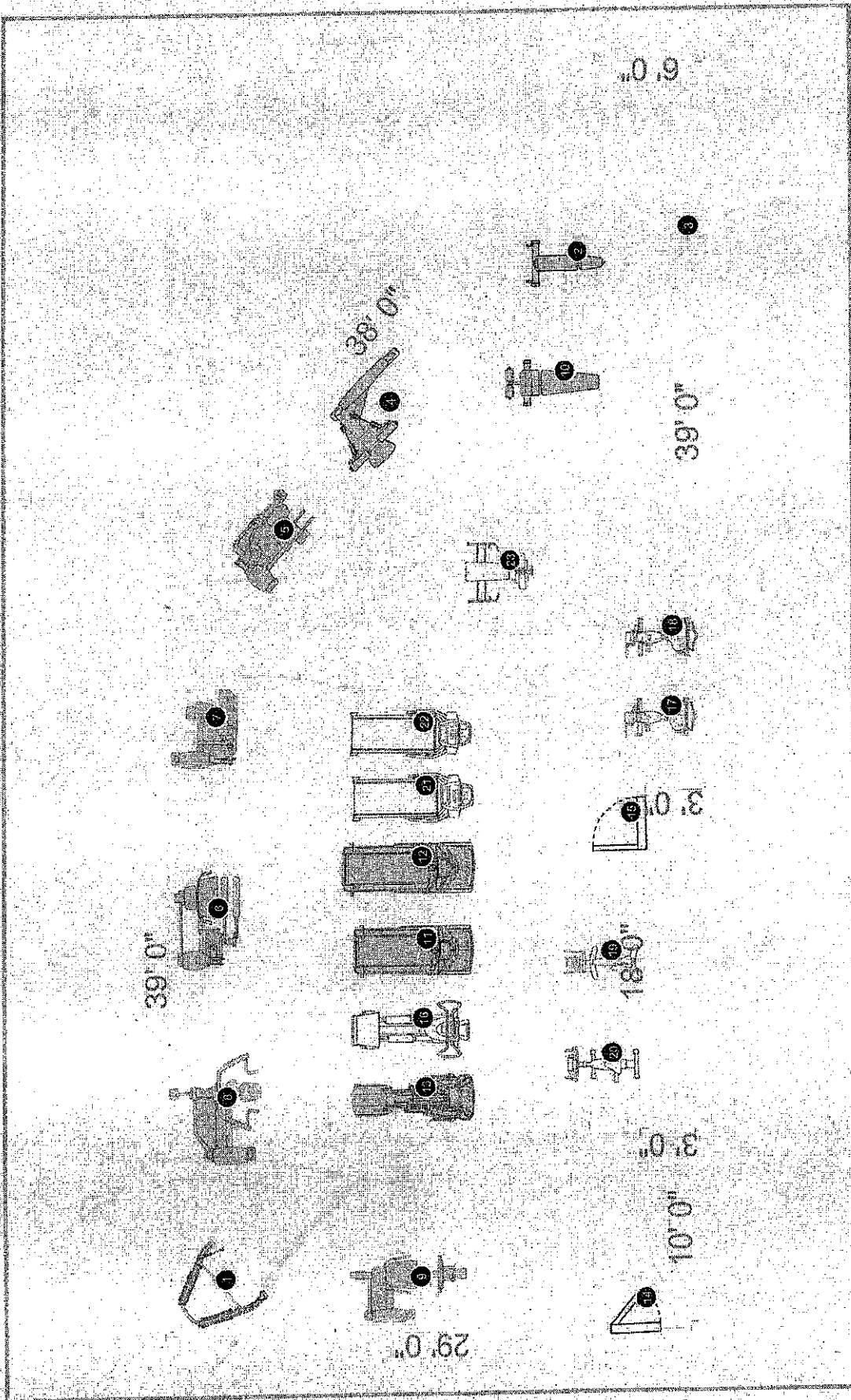

powered by iprecor®



**Rolling Meadows 8-2-2011**  
 Created by Randy Hummel

This floor plan is a representation and should not be relied on exclusively. Measurements should be verified to ensure accuracy.





# Invoice

600 Tower Road  
Mundelein, IL 60060

(800) 838-2819  
(847) 680-9300  
(847) 680-8906



Invoice No.:  
212526

**Bill To:**  
**Rolling Meadows Park District**  
3000 Central Road  
Attn: Accounts Payable  
Rolling Meadows, IL 60008  
  
(847) 818-3200

**Ship To:**  
**Rolling Meadows Park District**  
3000 Central Road  
Attn: Accounts Payable  
Rolling Meadows, IL 60008

Date		Ship Via		Customer ID		Terms	
11/28/11		DFS Truck		209600		<b>DUE UPON RECEIPT</b>	
Purchase Order Number			Order Date		Sales Person		Our Order Number
NT09222011			09/23/11		Randy Hummel		211162
Quantity		Item Number	Description	Unit Price	Amount		
Required	Shipped						
1	1	PRE PWSRL24NR9919EN	Precor S-Line Multi Press	2250.00	2250.00		
1	1	PRE PWSRL26NR9919EN	Precor S-Line Pulldown/Row	2250.00	2250.00		
1	1	PRE PWSRL28NR9919EN	Precor S-Line Abdominal/Back NEW	2250.00	2250.00		
1	1	PRE PWSRL27NR99199EN	Precor S-Line Leg Extension/ NEW	2250.00	2250.00		
1	1	PRE PWSRL25NR9919EN	Precor S-Line Bicep/Tricep	2250.00	2250.00		
1	1	PRE C010ES	Precor S-Line Leg Press	2450.00	2450.00		
1	1	PRE GLIDE	Precor Functional Trainer	2595.00	2595.00		
1	1	TAG G874FID	TAG Commercial Multi Angle Bench	545.00	545.00		
1	1	PRE CW113	Icarian Adjustable Decline Bench	595.00	595.00		
			Trade In (12) Selectorized Strenght Pieces		-300.00		
			Trade In (12) Selectorized Strenght Pieces				
			Remove all Cybex except Rotary Torso and Hip Extensi Hip Extension				
			Trade In (1) Stair 4000PT		-100.00		

**CHANGES TO PAYMENT TERMS:** Unless preexisting contractual agreements have been approved, Direct Fitness Solutions has changed all payment terms to Due Upon Receipt. We appreciate your cooperation in this matter. Should you have any questions regarding your payment agreement please contact the accounting department.

**Thank you for your business!**

# Invoice

600 Tower Road  
Mundelein, IL 60060

(800) 838-2819  
(847) 680-9300  
(847) 680-8906



Invoice No.:  
212526

**Bill To:**  
Rolling Meadows Park District  
3000 Central Road  
Attn: Accounts Payable  
Rolling Meadows, IL 60008  
  
(847) 818-3200

**Ship To:**  
Rolling Meadows Park District  
3000 Central Road  
Attn: Accounts Payable  
Rolling Meadows, IL 60008

Date	Ship Via	Customer ID	Terms		
11/28/11	DFS Truck	209600	<b>DUE UPON RECEIPT</b>		
Purchase Order Number		Order Date	Sales Person	Our Order Number	
NT09222011		09/23/11	Randy Hummel	211162	
Quantity		Item Number	Description	Unit Price	Amount
Required	Shipped				

Trade In (1) Stair 4000PT

Leave all other cardio and align with layout.

1	1	INSTALLATION	Installation Fee	1450.00	1450.00
---	---	--------------	------------------	---------	---------

847-818-3200  
ntroy@rmparks.org

Delivery Date - 11/21/11

BDSIH06110017  
BBENI05110003  
BDSLJ07110003

BDS4H30110005  
BDS2A10110001  
BDS5B18110032

BDS3J08110022  
BRLKC07110015

<b>Invoice subtotal</b>	<b>18485.00</b>
<b>Freight charges</b>	<b>1475.00</b>
<b>Invoice total</b>	<b>19960.00</b>

**CHANGES TO PAYMENT TERMS:** Unless preexisting contractual agreements have been approved, Direct Fitness Solutions has changed all payment terms to Due Upon Receipt. We appreciate your cooperation in this matter. Should you have any questions regarding your payment agreement please contact the accounting department.

**Thank you for your business!**

#2 AOA Nelson  
Sports Complex.

## Background

RAC staff conducted an access audit at the Nelson Sports Complex. Our findings are below.

- 1.1 **Parking** – [CHECKLIST] spaces share access aisle NSC260, NSC261; sign mounted too low at 46" NSC263, NSC264;

### **Recommendations:**

- 1.1.1 **Create two** 8' wide accessible parking stalls, with one 8' wide access aisle adjacent to each stall, with proper signage and striping, in recommended location (NSC260, NSC261)
- 1.1.2 **Raise** existing accessible parking signs so that lowest end of sign is not lower than 60" aff (NSC263, NSC264)

- 1.2 **Exterior Accessible Route (AR)** – [CHECKLIST-EXTERIOR] [CHECKLIST-RAMPS]

Exterior AR: no signage; gaps greater than .5" NSC265, NSC266, NSC276, NSC277; cross slope too great NSC278, NSC279; ramp side flares too great at 17% NSC268, NSC269 and 18% NSC281, NSC282; running slope of curb ramp too great NSC284, NSC285; no detectable warnings NSC267, NSC271, NSC280, NSC283; no access aisle in passenger loading zone NSC270, NSC271;

Ramps: too steep at 9.1% NSC286, NSC286a; top landing not level at 5.1% NSC288, NSC288a; bottom landing not level at 2.4% NSC287, NSC287a; handrails do not extend 12" beyond the top and bottom of the ramp onto landing surface NSC287;

### **Recommendations:**

- 1.2.1 **Acquire and install** compliant directional signage along the AR from parking to the accessible entrance (checklist)
- 1.2.2 **Correct or fill** gaps along AR (NSC265, NSC266, NSC276, NSC277)
- 1.2.3 **Correct or repair** cross slope along AR so that it does not exceed 2% (NSC278, NSC279)
- 1.2.4 **Create a compliant** curb ramp to be of a compliant slope not greater than 8.33%, a cross slope not greater than 2.08%, having a top landing as wide as the ramp and 36" deep and side flares with a slope not greater than 10% (NSC268, NSC269, NSC281, NSC282, NSC284, NSC285)
- 1.2.5 **Install compliant detectable warnings** at curb ramps and all transitions from walkways to vehicular ways (NSC267, NSC271, NSC280, NSC283)
- 1.2.6 **Create and mark** compliant passenger loading zone access aisle 60" wide, at the same level as the vehicle pull-up area and not overlapping vehicular way (NSC270, NSC271)
- 1.2.7 **Correct or repair** ramp slope to not more than 8.33% (NSC286, NSC286a)
- 1.2.8 **Correct or repair** slope at top and bottom landings to be level (NSC288, NSC288a, NSC287, NSC287a)
- 1.2.9 **Replace or extend** handrail extensions on ramp (NSC287)



ROLLING MEADOWS  
PARK DISTRICT

## Memo

**From:** Amy Charlesworth  
**To:** Tracey Crawford  
**Date:** April 10, 2012  
**Re:** Purchase of ADA Bus

---

The Rolling Meadows Park District purchased an ADA Accessible bus in fiscal year 2011-2012 and requests 100% of the cost be taken from the Handicapped Fund of the District. The primary reason for the purchase of the bus was to insure the District has accessible transportation for any resident or non-resident that may need an accommodation on one of our trips or for our programs that require transportation.

As specifications were prepared for the purchase, staff took in to consideration data relating to our programs, past and current participants as well as looking to the future of our programs. Our current senior center membership is 600 and growing (many of these participants have ambulatory issues). The Teen Camp of the District as well as the days off school trips has had an ongoing requested accommodation since 2009.

The base bid ADA featured: (specific components were named to establish a high level of quality).

- Braun Millennium rear lift with side click securement system
- High idle lift interlock (*adjusts for heavier participant*)
- Three chair position with three double flip seats
- Storage pouches for wheelchair restraints

Options to enhance ADA compliance

- Additional leg room from standard of 6" inches to 11"
- Aisle side seat back rest assist rails
- Aisle side flip arm rests
- Retractable Seat Belts
- ADA lighting on lift and door
- Hand rail right side (adding one to the left as well per user comments)

**Invitation to Bid**  
**Rolling Meadows Park District**

Sealed bids for one **2011 38+3 Passenger Bus with rear wheelchair lift and 3 chair positions with 3 double flip seats** and one **2011 26+2 Passenger Bus with rear wheelchair lift and 2 chair positions with 2 double flip seats** will be accepted at the Rolling Meadows Park District Administration Building, 3000 Central Road, Rolling Meadows, Illinois 60008, until **10:00 AM on Monday, June 27, 2011**, at which time bids will be opened publicly and read. The contract may be considered for award at the Park Board Meeting on **June 28, 2011** at 7:30 p.m. at the Administration Office, 3000 Central Road, Rolling Meadows, Illinois 60008.

Each Proposal shall be made on the form furnished by the Park. Proposals are to be enclosed in a sealed envelope addressed to: Rolling Meadows Park District, 3000 Central Road, Rolling Meadows, Illinois 60008, ATTENTION: Brian McKenna and marked on the outside **"Passenger Bus Bids"**.

The Specifications, Proposal and Contract Documents may be obtained at the Park District Administration office, 3000 Central, Rolling Meadows, IL 60008 on weekdays from 9:00 a.m. until 4:00 p.m.

Contractor shall not pay less than the prevailing rates of wages to all laborers, workman, and mechanics performing work under this contract, and shall comply with the requirements of the Illinois Wages of Employees on Public Works Act (820 ILCS 130/0.01 et seq.1-12 Sec. 4(a), NEW: Sec. 4(a-2) effective January 1, 2010).

The Park District reserves the right to reject any or all proposals and to waive technicalities and irregularities.

Published Daily Herald: June, 18, 2011

**ROLLING MEADOWS PARK DISTRICT**  
3000 W. Central Road, Suite 100, Rolling Meadows, IL 60008  
847/818-3220 847/818-3224 Fax

**SPECIFICATION FOR:**

**2011 Glaval 34' Concorde II (WB260") (GVWR-26,000)  
26 Passengers/2 Wheelchair Positions/2 Double Passenger Flip-Seats  
2011 Ford F650 Chassis 6/7L Cummins ISB Diesel Engine**

---

**Scope**

It is the intention of this specification to describe a vehicle of substantial and durable construction in all respects.

**General**

This specification is written around specific needs of this agency. With the intent to standardize certain components, we have named specific brands of components. This has been done to establish a certain standard of quality. Other brands will be considered providing the vendor provides documentation clearly describing any variations to the bid specifications. Such request must meet or exceed the specifications called for in this bid document. The determination of Rolling Meadows Park District regarding any such request as far as accepting or denying said request, will be final.

**Materials**

All materials used in conversion of the bus shall conform in all respects to American Society of Testing Materials, Society of Automotive Engineers or similar association standards.

**Capacity**

Vehicle must be able to accommodate the following loads.

1. With no wheelchairs on board, 30 seated passengers plus driver.
2. Up to 2 wheelchairs and 26 seated passengers.

It is the intent of the Rolling Meadows Park District to purchase one unit that meets the following specifications and requirements.

Deviations from specifications must contain a detailed description addressing variances and documentation to support reason why alternate should be considered as equal.

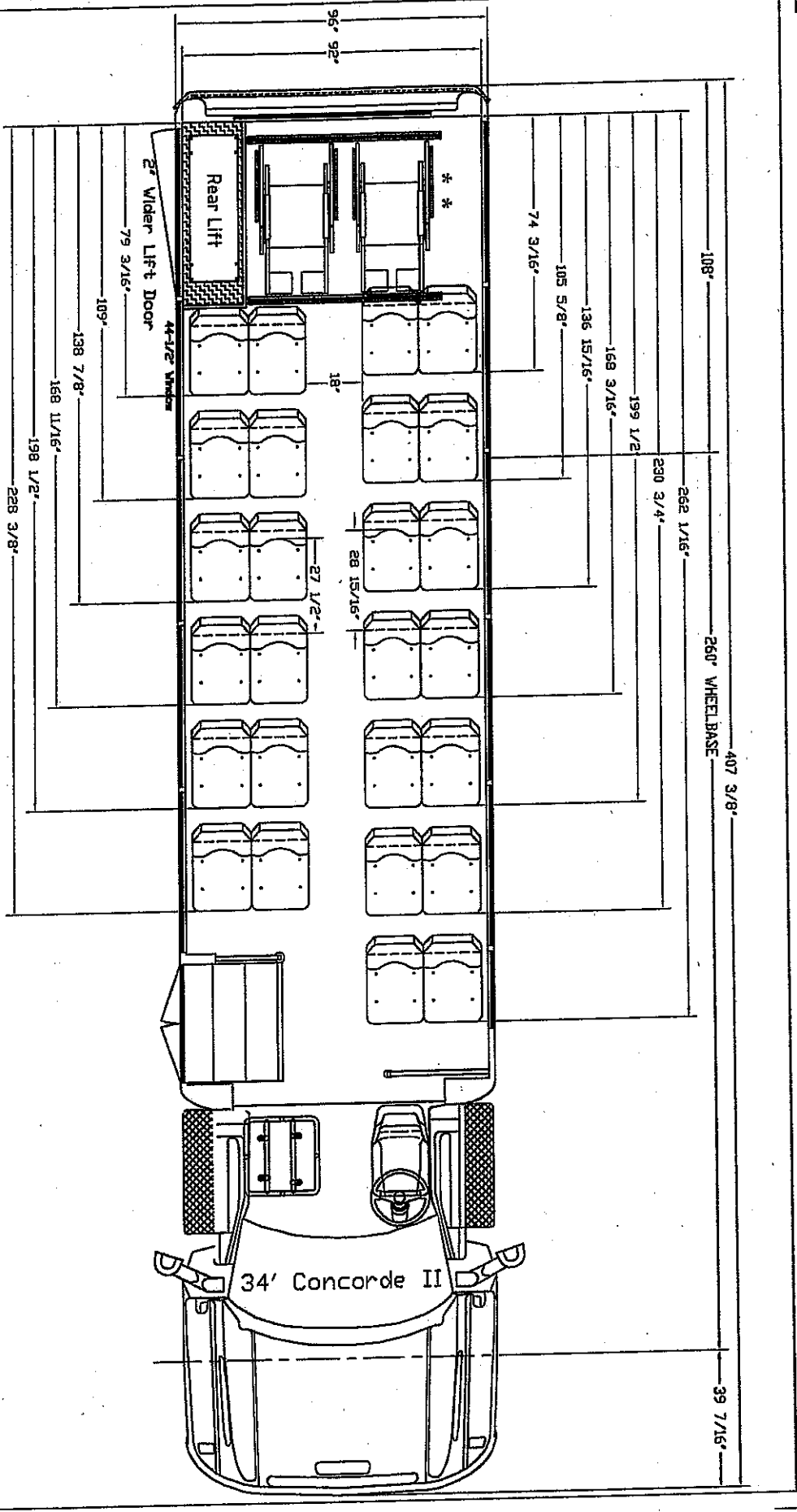

\*\*add two double flip seats in wheelchair lift area

THE DRAWING AND INFORMATION DEPICTED THEREON ARE THE PROPERTY OF GLAVAL BUS. THE USE, DUPLICATION OR TRANSMISSION WITHOUT PRIOR WRITTEN CONSENT OF GLAVAL BUS IS PROHIBITED. ALL DIMENSIONS CONTAINED ON THIS DOCUMENT ARE SUBJECT TO ENGINEERING/MANUFACTURING TOLERANCES

Dealer Approval:

Drawn By	Options: Airporter Cab	Seating
Date	W/C Lift	Style
Scale	W/C Pos	Low Back
	Rear	Foldaway Hand-Rip
	2	5-Place DBL Single Ambulatory
	30"	0
	0	0
	0	13
	0	0
		Wheel Base
		260"

**GLAVAL BUS**

Division of Forest River Inc.

34' Concorde II

DIN # C1134RL WL26R031

#4

## Community Center North Parking Lot - ADA Improvements

1.1.1	<b>Move accessible parking sign</b> to within 5' of accessible parking stall in the east lot
1.1.1	<b>Create 8' wide access aisles</b> adjacent to all existing accessible parking stalls in the north lot
1.1.1	<b>Create 8' wide access aisles</b> adjacent to all existing accessible parking stalls in the south lot
1.1.2	<b>Create one more 8' wide accessible parking stalls</b> , with one 8' wide access aisle adjacent to new stall, with proper signage and striping, in recommended location in the west lot
1.1.2	<b>Move accessible parking sign</b> to within 5' of accessible parking stall in the north lot
1.1.2	<b>Raise</b> existing accessible parking signs so that lowest end of sign is not lower than 60" aff in the south lot
1.1.3	<b>Repair or correct slope</b> of parking space and access aisle one so that it is not steeper than 2% in any direction in the west lot
1.1.3	<b>Add one van parking sign</b> to one accessible stall in the north lot
1.1.4	<b>Raise</b> existing accessible parking signs so that lowest end of sign is not lower than 60" aff in the west lot
1.2.1	<b>Repair, bevel, or ramp</b> CIL along accessible route from the east lot
1.2.1	<b>Repair, bevel, or ramp</b> CIL along AR from the west lot
1.2.1	<b>Repair, bevel, or ramp</b> CIL along AR from the north lot
Cite	Phase 1
1.2.2	<b>Correct or repair</b> sidewalk cross slope along the accessible route (AR) so that it does not exceed 2% from the east lot
1.2.2	<b>Correct or repair</b> sidewalk cross slope along AR so it does not exceed 2% from the north lot
1.2.3	<b>Re-cut or re-pour</b> curb ramp to be of a compliant slope not greater than 8.33%, a cross slope not greater than 2.08%, having a top landing as wide as the ramp and 36" deep and side flares with a slope not greater than 10% from the east lot
1.2.3	<b>Re-cut or re-pour</b> curb ramp to be of a compliant slope not greater than 8.33%, a cross slope not greater than 2.08%, having a top landing as wide as the ramp and 36" deep and side flares with a slope not greater than 10% from the north lot
1.2.4	<b>Install compliant detectable warning</b> at curb ramps and all transitions from walkways to vehicular ways from the east lot
1.2.4	<b>Post</b> no parking signs to prevent patrons from blocking access to the curb ramp in the north lot
1.2.5	<b>Install compliant detectable warning</b> at curb ramps and all transitions from walkways to vehicular ways from the north lot
1.2.6	<b>Create</b> a lined access aisle at the passenger loading area that is 60" wide and 20' long adjacent to the pull up area from the north lot
1.4.1	<b>Repour and extend</b> exterior pad outside of saw room and preschool exit to be 36" wide and extend to AR or the property line
1.4.2	<b>Relocate storage, furniture, and other obstacles</b> to create adequate 60" maneuvering space around storage door
1.4.3	<b>Widen doors to 32"</b> for any doors along the general circulation path
1.4.4	<b>Replace door</b> with a door that provides 80" of overhead clearance where indicated
1.4.5	<b>Repair, bevel, or ramp CIL</b> at 5 door entries to be not greater than .25"
1.4.6	<b>Replace noncompliant threshold</b> at exterior doors with compliant thresholds
1.4.7	<b>Fill and maintain gaps at doorways</b> so that they are not greater than .5"
1.4.8	<b>Inspect, adjust, and maintain</b> pounds of force to open all exterior doors so that exterior lbf does not exceed 8.5
1.4.9	<b>Inspect, adjust, and maintain</b> closing speed on door closers so that doors do not close to 3" faster than 3 seconds when started at 70 degrees



**PRELIMINARY ENGINEER'S OPINION OF PROBABLE COST  
FOR  
ROLLING MEADOWS PARK DISTRICT  
SKETCH PLAN D - NORTH  
COMMUNITY CENTER PARK  
ROLLING MEADOWS, ILLINOIS  
DATE: 03/16/11**

<u>ITEM</u>	<u>DESCRIPTION</u>	<u>QUANTITY</u>	<u>UNIT</u>	<u>UNIT PRICE</u>	<u>TOTAL</u>
<b>SCHEDULE I - EXCAVATION AND EMBANKMENT IMPROVEMENTS</b>					
1.	Topsoil Stripping and Placement	660	CY	\$2.50	\$1,650.00
2.	Topsoil Respread	660	CY	\$2.00	\$1,320.00
3.	Subgrade Preparation	1100	SY	\$0.50	\$550.00
4.	Backfill Curb and Gutter	460	LF	\$1.00	\$460.00
<b>TOTAL SCHEDULE I - EARTHWORK IMPROVEMENTS</b>					<u>\$3,980.00</u>
<b>SCHEDULE II - EROSION CONTROL</b>					
1.	Silt Fence, (Wire-Backed)	640	LF	\$2.75	\$1,760.00
2.	Tree Protection Fencing	12	EA	\$75.00	\$900.00
3.	Erosion Control Blanket	150	SY	\$2.50	\$375.00
4.	Silt Baskets	4	EA	\$275.00	\$1,100.00
<b>TOTAL SCHEDULE II - EROSION CONTROL</b>					<u>\$4,135.00</u>
<b>SCHEDULE III - UNDERGROUND UTILITY IMPROVEMENTS</b>					
<b>A. SANITARY SEWER IMPROVEMENTS</b>					
1.	Remove and Adjust Existing Cleanout	1	EA	\$500.00	\$500.00
<b>SUB-TOTAL A - SANITARY SEWER IMPROVEMENTS</b>					<u>\$500.00</u>
<b>TOTAL SCHEDULE III - UNDERGROUND IMPROVEMENTS</b>					<u>\$500.00</u>
<b>SCHEDULE IV - PAVEMENT IMPROVEMENTS</b>					
1.	1.5" Bituminous Surface Course, Class 1	825	SY	\$7.50	\$6,187.50
2.	2.5" Bituminous Binder Course, Class 1	825	SY	\$10.00	\$8,250.00
3.	9" Aggregate Base Course Minimum, CA-6 (Est.)	300	SY	\$10.50	\$3,150.00
4.	Subgrade Preparation	825	SY	\$0.50	\$412.50
5.	6" Portland Cement Concrete Sidewalk	650	SY	\$43.00	\$27,950.00
6.	B6.12 Curb and Gutter	460	LF	\$18.00	\$8,280.00
7.	Depressed Curb and Gutter	14	LF	\$12.00	\$168.00
8.	Letters and Symbols, (Yellow Paint)	2	EA	\$125.00	\$250.00
9.	4" Solid, (Yellow Paint)	775	LF	\$1.50	\$1,162.50
10.	Truncated Detectable Warning	114	SF	\$10.00	\$1,140.00
11.	Accessible Parking Signage	2	EA	\$250.00	\$500.00
12.	Traffic Control (Temporary)	1	LS	\$500.00	\$500.00
13.	Relocate Existing Signage	6	EA	\$100.00	\$600.00
<b>TOTAL SCHEDULE IV - PAVEMENT IMPROVEMENTS</b>					<u>\$58,550.50</u>
<b>SCHEDULE V - LANDSCAPING</b>					
1.	Seed, Mulch, and Fertilize	1100	SY	\$1.75	\$1,925.00
<b>TOTAL SCHEDULE V - LANDSCAPING</b>					<u>\$1,925.00</u>

**PRELIMINARY ENGINEER'S OPINION OF PROBABLE COST  
FOR  
ROLLING MEADOWS PARK DISTRICT  
SKETCH PLAN D - NORTH  
COMMUNITY CENTER PARK  
ROLLING MEADOWS, ILLINOIS  
DATE: 03/16/11**

<u>ITEM</u>	<u>DESCRIPTION</u>	<u>QUANTITY</u>	<u>UNIT</u>	<u>UNIT PRICE</u>	<u>TOTAL</u>
<b>SCHEDULE VI - DEMOLITION</b>					
1.	Remove Existing Bituminous Pavement	825	SY	\$10.00	\$8,250.00
2.	Remove Existing Paver Pathway	100	SY	\$12.00	\$1,200.00
3.	Remove Existing Concrete Sidewalk	325	SY	\$18.00	\$5,850.00
4.	Remove Existing Curb and Gutter	460	LF	\$18.00	\$8,280.00
<b>TOTAL SCHEDULE VI - DEMOLITION</b>					<b>\$23,580.00</b>
<b>TOTAL PROBABLE COST (SCHEDULES I-VI)</b>					<b>\$92,670.50</b>
<b>CONTINGENCY (20%)</b>					<b>\$18,534.10</b>
<b>TOTAL PROBABLE COST</b>					<b>\$111,204.60</b>

**General Notes:**

- This Engineer's Opinion of Probable Cost is based on Preliminary Sketch Plans, dated March 16, 2011 prepared by Mackie Consultants, LLC. This Preliminary Engineer's Opinion of Probable Cost does not include landscaping, street site lighting, irrigation, utility relocations, offsite highway improvements, demolition, offsite export of excavated material, testing, or disposal of material to CCDD or landfill locations, dewatering, review fees, or permit fees or any other item not included.
- Undercuts are assumed to be completed as part of the pavement improvements and are not included. Soil borings are recommended to evaluate the preexisting material and potential recommendations by a geotechnical engineer. All areas to be tested by a geotechnical engineer prior to any placement of HMA or concrete surfaces.
- Erosion control quantities are based off of a single phase plan and do not include items necessary due to temporary conditions or phasing. Additional erosion control devices may become necessary as construction progresses onsite. The above Engineer's Opinion of Probable Cost does not include monies for ongoing maintenance of the erosion control devices.
- The improvements to the offsite streets, offsite areas, etc. were not included as part of the attached estimates. However, improvements should be coordinated with the City Engineer to minimize the potential of affecting the new improvements.
- The unit price is based on best available data. Mackie Consultants cannot guarantee the pricing will not increase.

**Preliminary Comments:**

- Earthwork, Paving, and Concrete quantities are based on the preliminary sketch plans. The final limits of grading and details may be revised based on final engineering design, comments and input from the client.

**Phasing Comments**

- The above engineer's opinion of probable cost does not include all additional items which may be necessary due to project phasing.

**Phasing Comments**

- The above engineer's opinion of probable cost does not include all additional items which may be necessary due to project phasing.



# Mt. Prospect Park District

Serving Portions of Mt. Prospect • Des Plaines • Arlington Heights • Elk Grove Village

www.mppd.org

## ADMINISTRATIVE OFFICES

(847)255-5380

Fax (847)255-1438

1000 W. Central Road  
Mt. Prospect, IL 60056

## CENTRAL COMMUNITY CENTER

(847)255-5380

Fax (847)392-5726

1000 W. Central Road  
Mt. Prospect, IL 60056

## RECPLEX

(847)640-1000

Fax (847)364-2824

420 W. Dempster Street  
Mt. Prospect, IL 60056

## LIONS RECREATION CENTER

(847)632-9333

Fax (847)632-9325

411 S. Maple Street  
Mt. Prospect, IL 60056

## FRIENDSHIP PARK CONSERVATORY

(847)298-3500

Fax (847)296-2053

395 Algonquin Road  
Des Plaines, IL 60018

## MT. PROSPECT GOLF CLUB

(847)259-4200

Fax (847)632-9334

600 See-Gwun  
Mt. Prospect, IL 60056

## GOLF COURSE GARAGE

(847)632-9330

Fax (847)342-9113

600 See-Gwun  
Mt. Prospect, IL 60056

## LIONS GARAGE

(847)632-9320

Fax (847)255-8349

411 S. Maple Street  
Mt. Prospect, IL 60056

May 14, 2012

Tracey Crawford  
Executive Director  
Northwest Special Recreation Association  
3000 Central Road - Suite 205  
Rolling Meadows, IL 60008

Re: Friendship Park Conservatory Fire Alarm Upgrades – Phase 2  
Proposed To Be Financed Using Special Recreation Levy

Dear Ms. Crawford:

The Mt. Prospect Park District hereby requests approval from the NWSRA Board of Directors for expenditures to be paid from the Park District's Special Recreation levy. The result of this action will provide direct benefits to the partnership that the Park District has with NWSRA and the participants that are served through our joint agreement.

This project includes the costs of voluntary life safety audio and visual notification device upgrades to the fire alarm system for the referenced facility. This is the 2<sup>nd</sup> phase of a two phase project; Phase 1, which included the upgrade of the main panel to accept ADA devices, was approved by NWSRA in November, 2011 and completed during the winter of 2011/2012. The total estimated cost for phase 2 is \$15,370.00. Of that total, \$15,370.00 (100%) is estimated to be ADA related. It is anticipated that project implementation will be complete by October 2012.

The benefits of this project to NWSRA are as follows:

- Replaces the existing fire alarm devices with new ADA compliant audio and visual devices in areas where they were not required at the time of the original facility construction, but are now recommended. (See attached letter from Simplex Grinnell).

The Mt. Prospect Park District respectfully requests that you review this proposal and present it with your approving recommendation to the NWSRA Board of Directors. If you have any questions or require additional information, please do not hesitate to contact me at (847) 255-5380.

Very truly yours,

MT. PROSPECT PARK DISTRICT

  
Louis J. Ennesser, Jr. RLA  
Director of Parks & Planning  
Mt. Prospect Park District

Cc Walter L. Cook  
Chief Executive Officer  
Mt. Prospect Park District

Sharon Anderson  
Director of Recreation  
Mt. Prospect Park District

**tyco**

*Fire &  
Security*

**SimplexGrinnell**

**Friendship Conservatory**

**SimplexGrinnell Proposal**

April 18, 2012

Mount Prospect Park District  
Mr. Lou Ennesser  
RE: Friendship Park Conservatory ADA Upgrade

Mr. Ennesser,

Based on the current state of the life safety system, the following needs to be addressed:

Phase one has been completed and the new fire alarm control panel is now capable of providing ADA approved synchronized strobe outputs. My proposal for Phase 2 is to replace all existing devices with new ADA approved devices as well as add devices in areas where coverage is inadequate. Once complete, your building will be fully covered by ADA approved, synchronized devices and the ADA upgrade project will be complete.

I have provided you with a total cost of \$15,370.00 for this work on a separate quotation. I believe that 100% of this cost is directly attributable to the ADA upgrade process.

Please feel free to contact me with any questions.

Regards,

Mike Bang  
Electronic Systems Sales Representative  
Office: 630-948-1176  
Mobile: 847-271-5842  
Fax: 630-948-1287

March 19, 2012

Ms. Tracey Crawford  
Executive Director  
NWSRA  
3000 Central Road – Suite 205  
Rolling Meadows, IL 60008

Re: Improvements Proposed to be Financed Using Special Recreation Levy

Dear Ms. Crawford,

We request approval from the NWSRA Board of Directors for the proposed expenditure of funds from the River Trails Park District's Special Recreation Levy to pay for the cost of the following ADA improvement:

**Installation of an Accessible Emergency Exit Door, 100 square foot concrete area immediately outside the new door, and reconfiguring the existing office to accommodate the emergency door. The total cost is \$16,728.**

The benefit to NWSRA is as follows:

NWSRA's Young Adults Movin' On (YAMO) will now be situated in our building at 550 Business Center Drive in Mt. Prospect. The classrooms being used for this program do not presently have an easily reached emergency exit. Due to the physical challenges of some YAMO participants, a quickly accessed and easily accessible exit is necessary if an emergency arises.

We respectfully request that you review this proposal and present it for recommendation to the NWSRA Board of Directors.

Thank you very much for your consideration.

Sincerely,

Debbie Carlson Kudla  
Director, River Trails Park District

March 19, 2012

Ms. Tracey Crawford  
Executive Director  
NWSRA  
3000 Central Road – Suite 205  
Rolling Meadows, IL 60008

Re: Improvements Proposed to be Financed Using Special Recreation Levy

Dear Ms. Crawford,

We request approval from the NWSRA Board of Directors for the proposed expenditure of funds from the River Trails Park District's Special Recreation Levy to pay for the cost of the following ADA improvement:

**Reconfiguring an existing kitchen to allow for the purchase and installation of a handicap accessible stove. The total cost is \$2569.00.**

The benefit to NWSRA is as follows:

- Making this change in a large existing kitchen at 550 Business Center Drive in Mt. Prospect, will give room for any cooking programs NWSRA wished to have, in addition to the stove/range accessibility needed for universal design.

We respectfully request that you review this proposal and present it for recommendation to the NWSRA Board of Directors.

Thank you very much for your consideration.

Sincerely,

Debbie Carlson Kudla  
Director, River Trails Park District



March 15, 2012

Ms. Tracey Crawford  
Executive Director  
Northwest Special Recreation Association  
3000 W. Central Road, Suite 205  
Rolling Meadows, IL 60008

Dear Ms. Crawford:

Re: Expenditure proposed to be financed with funds from the Special Populations levy

Wheeling Park District hereby requests approval from the Northwest Special Recreation Association Board of Trustees to finance through the Special Populations Fund an expenditure paid by the Park District. The table below details the amount requested.

Project	Park District Total Cost	Special Populations Apportionment	Amount Requested
Wheeling High School Synthetic Turf	\$500,000.00	33%	\$165,000.00

This project was part of an undertaking by Township High School District 214 to renovate Wheeling High School's stadium complex. In May 2011, Wheeling Park District entered into an Intergovernmental Cooperative Agreement with the School District to share the cost to install a synthetic turf surface on the field. As a provision of the agreement, when the stadium is not being utilized by the School District, it may be used during certain hours for community recreation activities sponsored by the Park District, such as flag football, and adult and youth soccer programs.

Among other items, the project's scope of work included civil engineering services, protection of track surfaces, excavation and base preparation, synthetic turf, concrete curb and nailer, goal posts, and site utilities. These improvements were completed in 2011. The benefits of this project to NWSRA participants are as follows: 1) a universally accessible athletic field, 2) smooth and even surface condition for easier use, 3) a playing surface for those with or without disabilities, and 4) a safe and resilient, year-round playing surface. Wheeling Park District contributed approximately 39.5% of the project's \$1,266,930.00 total cost, and is requesting 33% of the Park District's contribution to the project. Please see the attached site plan for additional information.

Wheeling Park District respectfully requests that you review this information and present it with your approving recommendation to the NWSRA Board of Trustees. If you have any questions or require additional information, please do not hesitate to contact me.

Ms. Tracey Crawford  
Page 2  
March 15, 2012

Thank you for your consideration in this matter.

Sincerely,

A handwritten signature in black ink that reads "Jan Buchs/MK". The signature is written in a cursive style with a large initial "J" and "B".

Jan Buchs, Executive Director  
Wheeling Park District

mk

Attachment



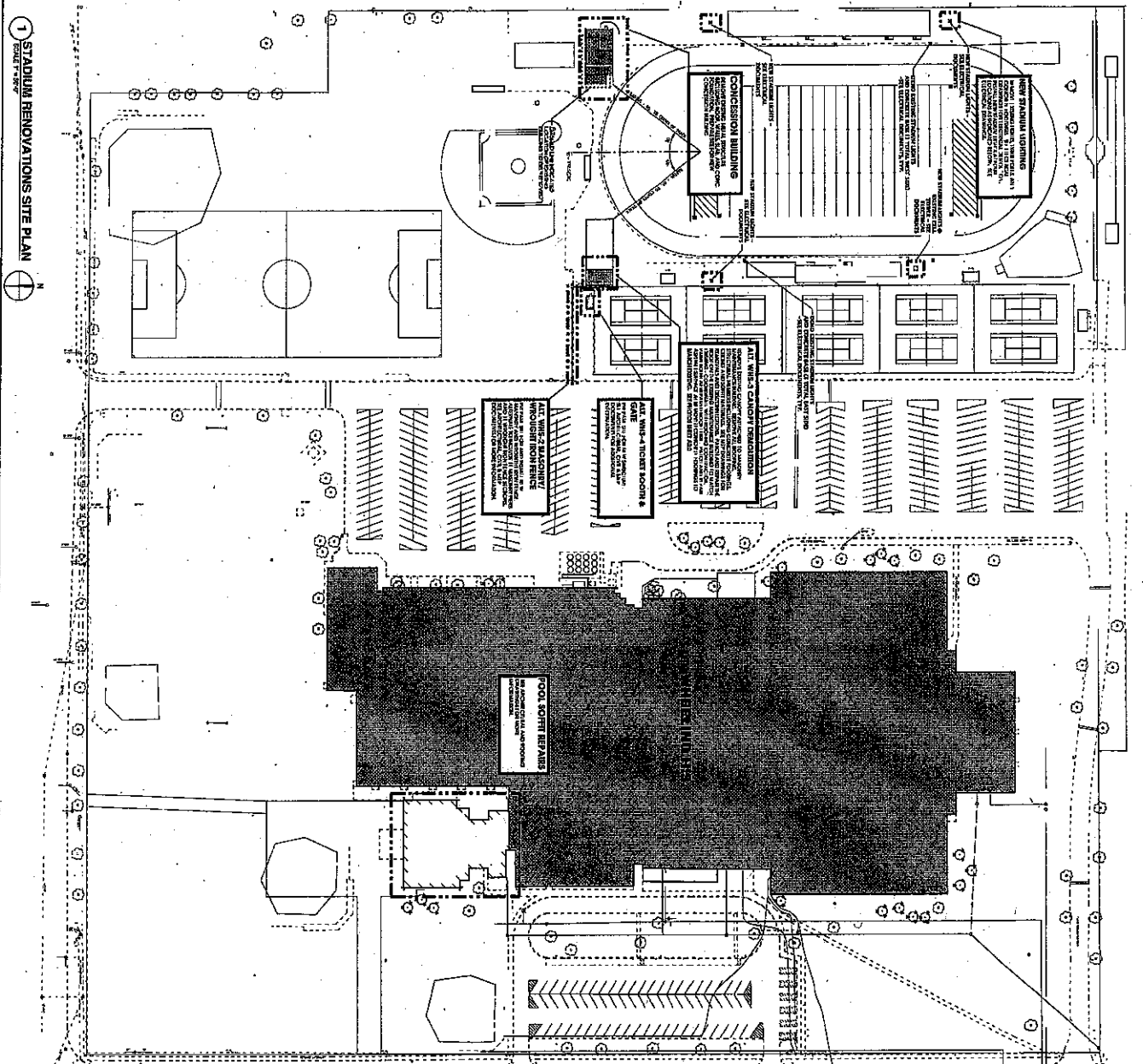

1 STADIUM RENOVATIONS SITE PLAN  
SCALE: 1/8" = 1'-0"

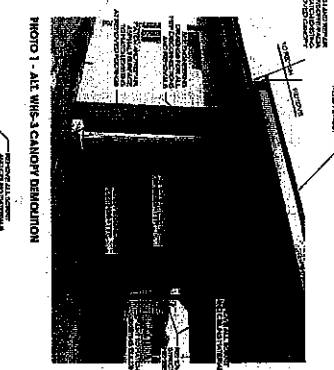
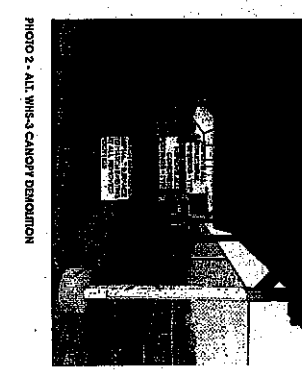

**GENERAL NOTES:**

1. ALL WORK SHALL BE IN ACCORDANCE WITH THE LATEST EDITIONS OF THE INTERNATIONAL BUILDING CODES AND ALL APPLICABLE LOCAL ORDINANCES AND REGULATIONS.
2. THE CONTRACTOR SHALL BE RESPONSIBLE FOR OBTAINING ALL NECESSARY PERMITS AND APPROVALS FROM THE APPROPRIATE AGENCIES.
3. ALL WORK SHALL BE COMPLETED WITHIN THE SPECIFIED TIME FRAME.
4. THE CONTRACTOR SHALL MAINTAIN ACCESS TO ALL ADJACENT PROPERTIES AND UTILITIES AT ALL TIMES.
5. ALL MATERIALS AND WORKMANSHIP SHALL BE SUBJECT TO INSPECTION AND APPROVAL BY THE ARCHITECT AND THE LOCAL BUILDING DEPARTMENT.
6. THE CONTRACTOR SHALL BE RESPONSIBLE FOR PROTECTING ALL EXISTING UTILITIES AND STRUCTURES TO REMAIN.
7. ALL DEMOLITION WORK SHALL BE COMPLETED IN ACCORDANCE WITH ALL APPLICABLE REGULATIONS AND ORDINANCES.
8. THE CONTRACTOR SHALL MAINTAIN A SAFE WORKING ENVIRONMENT AT ALL TIMES.
9. ALL WORK SHALL BE COMPLETED IN ACCORDANCE WITH THE SPECIFICATIONS AND NOTES.
10. THE CONTRACTOR SHALL BE RESPONSIBLE FOR OBTAINING ALL NECESSARY PERMITS AND APPROVALS FROM THE APPROPRIATE AGENCIES.

**ASSUMPTIONS:**

1. ALL DIMENSIONS ARE AS SHOWN UNLESS OTHERWISE NOTED.
2. ALL MATERIALS AND WORKMANSHIP SHALL BE SUBJECT TO INSPECTION AND APPROVAL BY THE ARCHITECT AND THE LOCAL BUILDING DEPARTMENT.
3. THE CONTRACTOR SHALL BE RESPONSIBLE FOR OBTAINING ALL NECESSARY PERMITS AND APPROVALS FROM THE APPROPRIATE AGENCIES.
4. ALL WORK SHALL BE COMPLETED WITHIN THE SPECIFIED TIME FRAME.
5. THE CONTRACTOR SHALL MAINTAIN ACCESS TO ALL ADJACENT PROPERTIES AND UTILITIES AT ALL TIMES.
6. ALL MATERIALS AND WORKMANSHIP SHALL BE SUBJECT TO INSPECTION AND APPROVAL BY THE ARCHITECT AND THE LOCAL BUILDING DEPARTMENT.
7. THE CONTRACTOR SHALL BE RESPONSIBLE FOR OBTAINING ALL NECESSARY PERMITS AND APPROVALS FROM THE APPROPRIATE AGENCIES.
8. ALL WORK SHALL BE COMPLETED WITHIN THE SPECIFIED TIME FRAME.
9. THE CONTRACTOR SHALL MAINTAIN ACCESS TO ALL ADJACENT PROPERTIES AND UTILITIES AT ALL TIMES.
10. ALL MATERIALS AND WORKMANSHIP SHALL BE SUBJECT TO INSPECTION AND APPROVAL BY THE ARCHITECT AND THE LOCAL BUILDING DEPARTMENT.

**STR**

ARCHITECT: STR ARCHITECTS, LLC  
300 West 150th Street | Suite 200  
Chicago, IL 60654  
P: 312.464.1444  
www.strarchitects.com

**THE BOARD OF EDUCATION  
TOWNSHIP HIGH SCHOOL  
DISTRICT 214**  
2171 South Eisenhower Road  
Downers Grove, Illinois 60130  
FIP 2010-159  
TOWNSHIP HIGH SCHOOL  
DISTRICT 214

**PROJECT INFORMATION**  
Project Name: STADIUM RENOVATIONS  
Project Number: A0.0  
Scale: 1/8" = 1'-0"

**DATE:** 08/17/17

**DESIGNED BY:** [Name]

**CHECKED BY:** [Name]

**DATE:** 08/17/17

**SCALE:** 1/8" = 1'-0"

**COMPOSITE SCOPE PLAN**

**A0.0**



# Mt. Prospect Park District

Serving Portions of Mt. Prospect • Des Plaines • Arlington Heights • Elk Grove Village

www.mppd.org

## ADMINISTRATIVE OFFICES

(847)255-5380

Fax (847)255-1438

1000 W. Central Road  
Mt. Prospect, IL 60056

## CENTRAL COMMUNITY CENTER

(847)255-5380

Fax (847)392-5726

1000 W. Central Road  
Mt. Prospect, IL 60056

## RECPLEX

(847)640-1000

Fax (847)364-2824

420 W. Dempster Street  
Mt. Prospect, IL 60056

## LIONS RECREATION CENTER

(847)632-9333

Fax (847)632-9325

411 S. Maple Street  
Mt. Prospect, IL 60056

## FRIENDSHIP PARK CONSERVATORY

(847)298-3500

Fax (847)296-2053

395 Algonquin Road  
Des Plaines, IL 60018

## MT. PROSPECT GOLF CLUB

(847)259-4200

Fax (847)632-9334

600 See-Gwun  
Mt. Prospect, IL 60056

## GOLF COURSE GARAGE

(847)632-9330

Fax (847)342-9113

600 See-Gwun  
Mt. Prospect, IL 60056

## LIONS GARAGE

(847)632-9320

Fax (847)255-8349

411 S. Maple Street  
Mt. Prospect, IL 60056

March 8, 2012

Northwest Special Recreation Association  
3000 Central Road - Suite 205  
Rolling Meadows, IL 60008

Attn: Tracey Crawford  
Executive Director

Re: Pool Facility Accessibility Improvements  
Proposed To Be Financed Using Special Recreation Levy

Dear Ms. Crawford:

The Mt. Prospect Park District hereby requests approval from the NWSRA Board of Directors for expenditures to be paid from the Park District's Special Recreation levy. The result of this action will provide direct benefits to the partnership that the Park District has with NWSRA and the participants that are served through our joint agreement.

This project included the cost of accessibility improvements for the District's four pools to ensure compliance to the mandated requirements for Title II and Title III of the Americans With Disability Act. Title II and Title III regulate, among other things, access to public swimming pools and prohibits discrimination by all public entities.

The estimated cost for these improvements including Consultant fees is \$102,130.00. Of that total, \$102,130.00 (100%) is estimated to be the cost of accessible improvements. See Attachments 'A' and 'B'. These improvements are scheduled to be completed in 2012. The benefits of this project to NWSRA are as follows:

- Ensures that at least one accessible means of entry either by left, transfer wall or transfer system will be provided for each of the District's pools.
- Ensures that at least one accessible means of entry will be provided to each of the pool facilities from adjacent entrance walks and parking lots.
- Allows for optimal use of Park District Aquatic and other programs by NWSRA.

Included in this request are the proportionate costs for professional consulting services. The benefits to NWSRA are as follows:

- Provides for preparation of contract drawings, details and specifications to establish ADA compliant horizontal and vertical control for all proposed improvements.
- Provides for construction field staking to transfer horizontal and vertical controls indicated on drawing and details to the site.
- Provides for construction observation to ensure final construction is compliant with ADA requirements as shown on the drawings, details and specifications.

The Mt. Prospect Park District respectfully requests that you review this proposal and present it with your approving recommendation to the NWSRA Board of Directors. If you have any questions or require additional information, please do not hesitate to contact me at (847) 255-5380.

Very truly yours,

MT. PROSPECT PARK DISTRICT



Louis J. Emnesser, Jr. RLA  
Director of Parks & Planning  
Mt. Prospect Park District

Cc Walter L. Cook  
Chief Executive Officer  
Mt. Prospect Park District

Sharon Anderson  
Director of Recreation  
Mt. Prospect Park District

# ATTACHMENT 'A'

## Preliminary Opinion of Probable Costs Mt. Prospect Park District - Pool Facilities ADA Improvements

Description	Total Cost Including Contingency
<b>RecPlex</b>	
<b>New Pool Lift at Main Pool</b>	<b>\$9,400.00</b>
Equipment Purchase	
1 \$3,878.00 EA \$3,878.00	
Concrete removal and new sleeve for lift	
1 \$4,051.00 EA \$4,051.00	
Floor finish	
1 \$600.00 EA \$600.00	
<b>New Handrails for Pool Stairs at Small Pool</b>	<b>\$3,300.00</b>
Remove existing rail, fabricate new rail, install new rails in existing and new locations	
1 \$3,002.00 LS \$3,002.00	
<b>New Ramp to Landing at Exterior Door</b>	<b>\$22,000.00</b>
Concrete, Masonry, Demolition, Installation of Railings	
1 \$13,236.00 EA \$13,236.00	
Railings - materials	
1 \$4,761.00 EA \$4,761.00	
Floor finish	
1 \$2,000.00 EA \$2,000.00	
<b>RecPlex Sub-Total:</b>	<b>\$34,700.00</b>
<b>Meadows</b>	
<b>New Pool Lift</b>	<b>\$8,600.00</b>
Equipment Purchase	
1 \$3,878.00 EA \$3,878.00	
Concrete removal and new sleeve for lift	
1 \$3,933.00 EA \$3,933.00	
<b>New Handrails for Pool Stairs</b>	<b>\$3,300.00</b>
Fabricate and install new rail, including new sleeve in deck	
1 \$1,997.00 EA \$1,997.00	
Installation of new anchor by Myrtha Pools	
1 \$2,500.00 EA \$2,500.00	
<b>Modification of Pavement Surfaces</b>	<b>\$3,300.00</b>
Readjust Pavers at Men's Locker Room	90 \$8.50 SF \$765.00
Readjust Pavers at Multi-Purpose Room	52 \$8.50 SF \$442.00
Replace Concrete at Entry with Pavers	78 \$11.00 SF \$858.00
Replace Concrete at Exterior Washrooms with Pavers	33 \$11.00 SF \$363.00
Concrete removal	111 \$5.00 SF \$555.00
<b>Meadows Sub-Total:</b>	<b>\$15,200.00</b>

**Preliminary Opinion of Probable Costs  
Mt. Prospect Park District - Pool Facilities  
ADA Improvements**

Description	Total Cost Including Contingency
<b>Big Surf</b>	
<u>New Egress Gate from Pool Deck Area</u> Fence Modifications 1 \$1,610.00 EA \$1,610.00	\$1,800.00
<u>New Handrail at Existing Ramp</u> New Railings at Existing Guardrails 1 \$4,485.00 EA \$4,485.00	\$5,000.00
<u>Modification of Pavement Surfaces</u> Pavers at Main Entry 160 \$8.50 SF \$1,360.00	\$1,500.00
<u>Modifications at Locker Rooms</u> New sinks, sink hardware, shower hardware, thermostatic mixing valves and mirrors at both men and women locker room. 1 \$16,207.00 LS \$16,207.00 New handrail at women's accessible toilet stall 1 \$150.00 EA \$150.00 Protection rails at existing mechanical units. 3 \$750.00 EA \$2,250.00	\$20,500.00
<b>Big Surf Sub-Total:</b>	<b>\$28,800.00</b>
<u>New Water Wheelchair</u> Purchase 1 \$857.00 EA \$857.00	\$950.00
<b>Overall Total:</b>	<b>\$79,650.00</b>

**Note:** Costs shown are based on estimates provided by others, based on the scope of work described for work started within 120 days. Costs are based on work for each item, independent of other items, and savings may occur if all work is done concurrently.

# ATTACHMENT 'B'

## Groundwork, Ltd. Professional Service Fee Outline Mt. Prospect Park District - Pool Facilities ADA Improvements

	Fee	Reimbursables	Notes
<u>ADA Pool Assessment Review</u>			
Review of pool facilities and preparation of ADA assessment report.	\$4,900.00 *	\$35.20	(Actual)
<u>ADA Pool Plan Preparation</u>			
Preparation of outline scope of work and preliminary opinion of probable cost for pool modifications in response to ADA assessment report.	\$2,500.00		(Actual)
Preparation of bid / permit / construction plans for Meadows, RecPlex and Big Surf pools.	\$9,500.00	\$69.96	(Actual)
<hr/>			
Sub-Total of Costs to Date:	\$16,900.00	\$105.16	(Actual)
	- 4,900.00		
	<u>\$12,000</u>		
<u>Permit Processing and Bidding Coordination</u>			
Permit coordination, submittal, follow-up and response to comments from IDPH, and assistance during the bidding process.	\$7,000.00	\$300.00	(Estimated)
<u>Construction Phase Services</u>			
Site visits, payout reviews and punchlist preparation.	\$3,000.00	\$75.00	(Estimated)
<hr/>			
Sub-Total of Estimated Work:	\$10,000.00	\$375.00	(Estimated)

**Combined Total with Reimbursables: \$27,380.16**

- 4,900.00  

---

\$ 22,480.16

\* PREVIOUSLY APPROVED BY NWSRA IN LETTER DATED 1.31.12



# Mt. Prospect Park District

Serving Portions of Mt. Prospect • Des Plaines • Arlington Heights • Elk Grove Village

www.mppd.org

## ADMINISTRATIVE OFFICES

(847)255-5380

Fax (847)255-1438

1000 W. Central Road  
Mt. Prospect, IL 60056

## CENTRAL COMMUNITY CENTER

(847)255-5380

Fax (847)392-5726

1000 W. Central Road  
Mt. Prospect, IL 60056

## RECPLEX

(847)640-1000

Fax (847)364-2824

420 W. Dempster Street  
Mt. Prospect, IL 60056

## LIONS RECREATION CENTER

(847)632-9333

Fax (847)632-9325

411 S. Maple Street  
Mt. Prospect, IL 60056

## FRIENDSHIP PARK CONSERVATORY

(847)298-3500

Fax (847)296-2053

395 Algonquin Road  
Des Plaines, IL 60018

## MT. PROSPECT GOLF CLUB

(847)259-4200

Fax (847)632-9334

600 See-Gwun  
Mt. Prospect, IL 60056

## GOLF COURSE GARAGE

(847)632-9330

Fax (847)342-9113

600 See-Gwun  
Mt. Prospect, IL 60056

## LIONS GARAGE

(847)632-9320

Fax (847)255-8349

411 S. Maple Street  
Mt. Prospect, IL 60056

March 7, 2012

Northwest Special Recreation Association  
3000 Central Road - Suite 205  
Rolling Meadows, IL 60008

Attn: Tracey Crawford  
Executive Director

Re: Veterans Memorial Bandshell Outdoor Expansion  
Proposed To Be Financed Using Special Recreation Levy

Dear Ms. Crawford:

The Mt. Prospect Park District hereby requests approval from the NWSRA Board of Directors for expenditures to be paid from the Park District's Special Recreation levy. The result of this action will provide direct benefits to the partnership that the Park District has with NWSRA and the participants that are served through our joint agreement.

This project includes building and sitework demolition of the existing Maintenance Facility, and construction of an outdoor expansion to the existing Veterans Memorial. The expansion is 100% accessible.

**See Attachment "A" Note:** Where the cost of accessible paths are used to calculate their worth, only five feet (5") of width is used for the calculation, regardless of proposed path width. This width is considered the minimum for the anticipated abundant two-way wheelchair traffic, as the majority of visitors to the site will be senior citizens.

The estimated cost for improvements, not including demolition but including Consultants is \$533,380.00. Of that total, \$29,980.00 (5.6%) is estimated to be the cost of accessible improvements. These improvements are scheduled to be completed in the summer of 2012. The benefits of this project to NWSRA are as follows:

- Provides accessible paths from existing Lions Recreation Center and existing Bandshell to the new Outdoor Expansion.
- Provides accessible paths within the new Outdoor Expansion.
- Provides accessible paths from the adjacent residential neighborhood.

Included in this request are the proportionate costs for professional consulting services. The benefits to NWSRA are as follows:

- Provides for preparation of contract drawings, details and specifications to establish ADA compliant horizontal and vertical control for all pedestrian paths.
- Provides for construction filed staking to transfer horizontal and vertical controls indicated on drawing and details to the site.
- Provides for construction observation to ensure final construction is compliant with ADA requirements as shown on the drawings, details and specifications.

The Mt. Prospect Park District respectfully requests that you review this proposal and present it with your approving recommendation to the NWSRA Board of Directors. If you have any questions or require additional information, please do not hesitate to contact me at (847) 255-5380.

Very truly yours,

MT. PROSPECT PARK DISTRICT

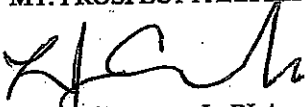

Louis J. Emnesser, Jr. RLA  
Director of Parks & Planning  
Mt. Prospect Park District

Cc Walter L. Cook  
Chief Executive Officer  
Mt. Prospect Park District

Sharon Anderson  
Director of Recreation  
Mt. Prospect Park District



**ATTACHMENT 'A'**

**MT. PROSPE PARK DISTRICT**

**VETERANS MEMORIAL BANDSHELL OUTDOOR EXPANSION IMPROVEMENTS  
TO BE FINANCED USING SPECIAL RECREATION LEVY**

**COST SUMMARY**

**MARCH 7, 2012**

DESCRIPTION	CALCULATION	COST
1 Concrete Walk	300 L.F. x 5' width = 1,500 S.F. @ \$6.00 See Attachment "B"	\$9,000.00
2 Concrete Pavers	400 L.F. x 5' width = 2,000 S.F. @ \$9.00 See Attachment "B"	\$18,000.00
	Sub-Total - Construction	\$27,000.00
	NOTE: \$27,000.00 ( ADA Improvement Costs) ÷ \$482,004.00 (Total Construction Cost Estimate) = 5.6% of Project Funds Allocated for ADA Improvements.	
Landscape Architect	\$51,376.00 (Consultant Fee) x .056 (5.6%)	\$2,877.00
	Sub-Total - Consultants	\$2,877.00
	Total - Veterans Memorial Bandshell Outdoor Expansion Improvements	\$29,877.00
<b>TOTAL AMOUNT REQUESTED</b>		<b>\$29,877.00</b>

ATTACHMENT 'B'



March 5, 2012

Lou Ennesser  
Director of Parks and Planning  
Mount Prospect Park District  
1000 West Central Road  
Mount Prospect, Illinois 60056

Re: Veterans Memorial Bandshell Outdoor Expansion at Lions Memorial Park

Dear Lou,

The Park District expansion of the Bandshell at Lions Memorial Park will remove barriers to accessibility and provide two way barrier free access to the Park from the street and the neighborhood. Patrons will more easily access the Bandshell, Playfields and Community Center with these new improvements.

The improvements will be a combination of poured in place concrete and concrete paver walks. These walks are designed to meet or exceed the "ADA 2010 Standards for Accessible Design".

These walks will include 300 lineal feet of concrete walk (5' wide) and 400 lineal feet of concrete paver walk (7'-4" wide). We recommend the Park District be reimbursed for two way accessible improvements to 5' in width. The estimated installed cost for concrete walk is \$6 a square foot and 1500 square feet for an estimated cost of \$9,000. The estimated installed cost for concrete paver walk is \$9 a square foot for 2000 square feet for an estimated cost of \$18,000.

The Mount Prospect Park District is making improvements that will remove barriers to accessibility and will meet or exceed the "ADA 2010 Standards for Accessible Design". We recommend the Mount Prospect Park District be reimbursed \$27,000 for these improvements.

Sincerely



Ben Kutscheid, ASLA  
Senior Landscape Architect

RGC Design  
14823 Meadow Lane  
Plainfield, IL 60544

info@rgcdesign.com  
Phone: 815/556-9233

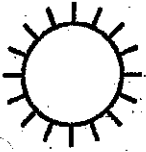

**HOFFMAN ESTATES  
PARK DISTRICT**

1685 W. Higgins Rd., Hoffman Estates, IL 60169  
Phone (847) 885-7500 Fax (847) 885-7523

March 5, 2012

Tracey Crawford  
Executive Director  
Northwest Special Recreation Association  
3000 Central Rd, Ste 205  
Rolling Meadows, IL 60008

RE: Improvements proposed to be financed using special recreation levy

Dear Ms. Crawford:

The Hoffman Estates Park District hereby notifies and requests approval of the NWSRA Board of Directors for the proposed expenditure of funds from the District's special recreation levy to pay the cost of the following improvements:

- Bo's Run Dog Park. Installation of 5-foot wide concrete walkway from park entrance to dog drinking fountains within All Dog's and Small Dog's areas.  
**\$13,882.00**
- Valley Park. Installation of 5-foot wide concrete walks to connect the Village sidewalk with bleacher areas, player benches and portalet restrooms.  
**\$ 7,128.00**
- Canterbury Park Place. Installation of 5-foot wide concrete walkways within All Dog's and Small Dog's areas, installation of handicap accessible drinking fountain, surfacing of existing 8-foot wide multi-use path that leads from parking lot to proposed dog park - current slope exceeds 5%.  
**\$13,296.00**
- Charlemagne Park. Replace approximately 1,030 sq. ft. of concrete walk with gaps of greater than ½" and horizontal difference of ¼".  
**\$ 8,713.00**
- Cottonwood Park. Installation of 5-foot wide concrete walkways to provide access from the parking lot to the 2 soccer field spectator and player's areas and portalet restrooms.  
**\$26,416.00**
- Pebble Park. Installation of 5-foot wide concrete walkways to connect the Village sidewalk to the spectator and player's areas, soccer field and portalet restroom.  
**\$ 7,203.00**

- Vogelej Park. Installation of 5-foot wide concrete walkways to connect existing safety town area to Northern Illinois Raptors Bird Mews. 2000 sq. ft.  
**\$15,160.00**
- Cannon Crossings. Add playground equipment that is 100% accessible to existing playground area that was renovated in 2011.  
**\$74,872.00**
- Tropicana Park. Installation of 5-foot wide concrete walkways to connect Village sidewalk to proposed amenities within park, provide ADA accessible rubber fall surfacing under proposed playground equipment, provide handicapped accessible drinking fountain.  
**\$33,506.00**
- Olmstead Park Playground. Remove existing ADA loose fill fiber no longer in compliance and install new 2-12 year old ramp accessible playground equipment, reinstall new drainage and ADA compliant loose fill fiber mulch, install concrete accessible pad for 1 bench.  
**\$32,658.00**
- Sundance Park. Remove existing ADA loose fill fiber no longer in compliance and install new 2-5 and 5-12 year playground equipment, reinstall new drainage and ADA compliant loose fill fiber mulch, replace existing concrete which has failed and has vertical differences greater than 1/4".  
**\$30,959.00**
- PSSWC/Prairie Stone Business Park. Engineer multi-use pathway from Shoe Factory Road under I90 to PSSWC.  
**\$25,000.00**
- Parkway curb aprons. Replace existing curb with depressed curbs and provide concrete aprons to allow access from Village streets into Westbury and South Ridge Parks at 5 locations.  
**\$10,500.00**

The total estimated cost of the improvements is **\$299,293**. The improvements are expected to be substantially complete by November 2012.

Anticipated benefits of the projects to NWSRA are as follows:

- Installation of ADA accessible playground equipment, fall surface and correction of existing slopes in playgrounds and parks.
- Access to athletic fields, dog park amenities, multi-use paths and ADA accessible portalets.

The District respectfully requests that you review this request and present it with your approving recommendation to the NWSRA Board of Directors. If you have any questions or require additional information, please do not hesitate to contact me.

Sincerely,

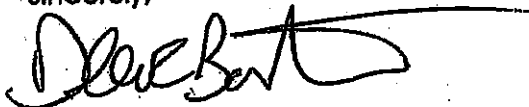

Dean R. Bostrom  
Executive Director

## Support for 2012 ADA

3/6/12

Park	Item	Formula	Sub Total	Sub Total	Total
Bo's Run	Concrete	100% 2075 sq ft x \$6.69	\$13,881.75		\$13,882.00
Valley	Concrete	100% 1065.4 sq ft x \$6.69	\$7,127.52		\$7,128.00
Canterbury Park Place	Concrete	2710 sq ft- 1640 (area over 5'wide)= 1070x \$6.69	\$7,158.30		
	Fountain	\$2900 (\$400 ADA).	\$400.00		
	Repave	1840/8x5 (5/8)= 1150 x\$4.99	\$5,738.50		
				\$13,296.80	\$13,296.00
Charlemagne Park	Concrete	100% 1030 sq ft x \$8.46	\$8,713.80		\$8,713.00
Cottonwood Park	Concrete	4400-240 (area under bleachers) = 4160 x \$6.35	\$26,416.00		\$26,416.00
Pebble Park	Concrete	1100-120 (area under bleachers) = 980 sq ft x \$7.35	\$7,203.00		\$7,203.00
Vogelei Park	Concrete	100% 2000 sq ft x \$7.58	\$15,160.00		\$15,160.00
Cannon Cross	Remove Fill	100%	\$4,985.00		
	PG Equip	100%	\$24,101.00		
	Install Equip	100%	\$8,200.00		
	Concrete/Rubber Fill	100%	\$37,586.00		
				\$74,872.00	\$74,872.00

## Support for 2012 ADA

3/6/12

<b>Tropicana</b>	<b>Fountain</b>	<b>\$2900 (\$400 ADA)</b>	<b>\$400.00</b>		
	Install Equip	100%	\$1,200.00		
	Fall Surface	100%	\$6,720.00		
	Concrete	5800-1435 (exceeds 5' width) = 4365x \$5.77	\$25,186.00		
				\$33,506.00	\$33,506.00
<b>Olmstead</b>	Remove Fill	100%	\$4,360.00		
	2-12 Ramp	50%	\$8,091.00		
	Drainage + New Fall Surf	100%	\$12,947.00		
	Install	50%	\$3,155.00		
	Equipment Ground Level	100%	\$3,320.00		
	Concrete Pad	100%	\$785.00		
				\$32,658.00	\$32,658.00
<b>Sundance</b>	Remove Fill	100%	\$4,800.00		
	2-5 Equipment	20%	\$1,270.00		
	5-12 Equip	20%	\$5,607.00		
	Equip Ground Level	100%	\$3,320.00		
	Install	20%	\$2,145.00		
	Concrete	100%	\$2,158.00		
	Loose Fill Fall Surface	100%	\$11,659.00		
				\$30,959.00	\$30,959.00
<b>PSSWC</b>	Eng Cost	5/8 of \$40,000	\$25,000.00		\$25,000.00
<b>Curb</b>	5 locations	100%	\$10,500.00		\$10,500.00
			\$299,293.87		\$299,293.00



S·c·h·a·u·m·b·u·r·g  
**PARK DISTRICT**

January 16, 2012

Ms. Tracey Crawford, Executive Director  
Northwest Special Recreation Association  
3000 W. Central Road #205  
Rolling Meadows IL 60008

Dear Ms. Crawford:

Re: Improvements Proposed to be Financed Using Special Recreation Levy

Schaumburg Park District hereby notifies and requests approval of the NWSRA Board of Directors for the proposed expenditures of funds from the District's Special Recreation Levy to pay for the cost of the ADA improvements at playgrounds located at Apollo, Campanelli and Kessel Parks, along with paving improvements at Olympic and Volkening Lake Parks. I have enclosed an attachment that itemizes the ADA improvements for these projects. The total cost is \$146,437. These improvements have been completed as of December 1, 2011. The benefits of these projects to NWSRA are as follows:

- Provide accessibility to the playgrounds, making them available to NWSRA program participants
- Provide accessibility to individual play events
- Provide accessibility to open park areas

Schaumburg Park District respectfully requests that you review this proposal and present it with your approving recommendations to the NWSRA Board of Directors. If you have any questions or need any additional information, please do not hesitate to contact me.

Sincerely,

SCHAUMBURG PARK DISTRICT

Daniel Otto, CPRP  
Deputy Director

Pc: Ms. Jean Schlinkmann



**2011 Paving Projects - Park Improvements Involving ADA Accessibility  
Schaumburg Park District**

Date : January 10, 2012

DESCRIPTION	ESTIMATED COST	
	Calculation	Cost

OLYMPIC PARK		
1) Concrete ( <i>Depressed Curbs &amp; Ramps (4,563 SF)</i> )	\$6.00 per SF	\$27,378.00
2) Concrete ( <i>Sidewalk (Contract lump sum)</i> )	\$29,120 x .20 (20%)	\$5,824.00
<b>OLYMPIC PARK TOTAL:</b>		<b>\$33,202.00</b>

VOLKENING LAKE		
1) Concrete ( <i>Depressed Curbs &amp; Ramps (930 SF)</i> )	\$7.00 per SF	\$6,510.00
2) Concrete ( <i>Bench Pads (490 SF)</i> )	\$3,430 x .20 (20%)	\$686.00
3) Accessible Park Benches ( <i>10 total</i> )	\$10,932 x .50 (50%)	\$5,466.00
4) Boat Launch Observation Area ( <i>Unit Block Wall, Pavers, and Concrete Banding</i> )	\$14,844 x .50 (50%)	\$7,422.00
<b>VOLKENING LAKE TOTAL:</b>		<b>\$20,084.00</b>

<b>Paving Project Totals Involving All ADA Accessible Improvements:</b>	<b>\$53,286.00</b>
---	--------------------



## 2011 Playground Projects - Park Improvements Involving ADA Accessibility Schaumburg Park District

Date : January 10, 2012

DESCRIPTION	ESTIMATED COST	
	Calculation	Cost
<b>APOLLO PARK</b>		
1) Concrete ( <i>Depressed Curbing (50 LF)</i> )	lump sum	\$1,382.00
2) Safety Surfacing ( <i>Tile Surfacing (620 SF)</i> )	lump sum	\$13,196.00
3) Playground Equipment Provision/Installation	\$16,615 x .40 (40%)	\$6,646.00
4) 4 Swing Seat ( <i>Two seats accessible</i> )	\$4,356 x .50 (50%)	\$2,178.00
5) Accessible Park Benches ( <i>2 total</i> )	\$2,153 x .50 (50%)	\$1,076.00
<b>APOLLO PARK TOTAL:</b>		<b>\$24,478.00</b>

<b>CAMPANELLI PARK</b>		
1) Concrete ( <i>Depressed Curbing (92 LF)</i> )	lump sum	\$2,977.00
2) Safety Surfacing ( <i>Tile Surfacing (960 SF)</i> )	lump sum	\$17,927.00
3) Playground Equipment Provision/Installation	\$35,311 x .40 (40%)	\$14,124.00
4) 4 Swing Seat ( <i>Two seats accessible</i> )	\$5,304 x .50 (50%)	\$2,652.00
5) Accessible Park Benches ( <i>2 total</i> )	\$2,153 x .50 (50%)	\$1,076.00
<b>CAMPANELLI PARK TOTAL:</b>		<b>\$38,756.00</b>

<b>KESSELL PARK</b>		
1) Concrete ( <i>Depressed Curbing (65 LF)</i> )	lump sum	\$1,264.00
2) Safety Surfacing ( <i>Tile Surfacing (550 SF)</i> )	lump sum	\$12,234.00
3) Playground Equipment Provision/Installation	\$31,129 x .40 (40%)	\$12,452.00
4) 4 Swing Seat ( <i>Two seats accessible</i> )	\$5,783 x .50 (50%)	\$2,891.00
5) Accessible Park Benches ( <i>2 total</i> )	\$2,153 x .50 (50%)	\$1,076.00
<b>KESSELL PARK TOTAL:</b>		<b>\$29,917.00</b>

<b>Playground Project Totals Involving All ADA Accessible Improvements:</b>	<b>\$93,151.00</b>
---	--------------------



January 10, 2012

Ms. Tracey Crawford  
 Executive Director  
 Northwest Special Recreation Association  
 3000 Central Rd- Suite 205  
 Rolling Meadows, IL 60008

Re: Arlington Heights Park District Improvements to be Financed using Special Recreation Levy

Dear Ms. Crawford,

The Arlington Heights Park District notifies and requests approval of the NWSRA Board of Directors for the expenditure of funds from the District's special recreation levy, for the following park improvements with ADA accessible features within each project:

PROJECT	TTL COST	ADA COST	% REQUESTED
Centennial Park- Parking Lot Improvements	\$123,912.00	\$20,544.55	17%
Evergreen Park- Playground Renovation	\$129,598.75	\$66,539.42	51%
Evergreen Park- Pathway Improvements	\$52,212.50	\$25,960.44	50%
Recreation Park- Playground Renovation	\$143,131.25	\$102,329.89	71%
Melas Park- Playground Renovation	\$126,188.50	\$66,147.83	52%
Happiness Park- ADA Picnic Table	\$1,676.00	\$1,676.00	100%
Patriots Park- Access to Ball Field, ADA Player & Bleacher Pads	\$24,327.50	\$13,430.08	47%
John Hersey School- Synthetic Turf Cooperative	\$500,000.00	\$165,000.00	33%
<b>TOTAL</b>	<b>\$1,101,046.50</b>	<b>\$461,628.21</b>	<b>42%</b>

#### Centennial Park- Parking Lot Improvements

The project consisted of the excavation, furnishing, and installation of the required materials and equipment for the parking lot and site improvements. These improvements were completed in the summer of 2011. The benefits to NWSRA are as follows: (1) provides a safe and accessible means from the parking lot into the park, (2) provides a 6' walk into the park, and (3) provides accessible parking spaces. The site was not previously accessible, and the primary purpose of installation of 5' of the width of the concrete walk can be attributed to accessibility with secondary purposes including equipment accommodation and extracurricular activities (i.e. biking) via additional width not included in the amount requested. We are requesting 17%. This includes a percentage of the cost of the concrete walk, the cost of the detectable warning plates, depressed curb, pavement markings for the ADA stalls and symbols, and a percentage of the demolition, excavation, and installation of the parking lot base that was required to complete the accessible portion of the work. Please see appendix A for additional information.

#### Evergreen Park- Playground Renovation

The project consisted of the removal and replacement of the existing playground with new accessible equipment, surfacing and entry walk. These improvements were completed in the summer of 2011. The benefits to NWSRA are as follows: (1) provides access up to and into the playground; (2) provides access to the picnic area (3) provides accessible play activities, (4) enables children to interact and play, and (5) enables children to learn social skills. The site was not previously accessible, and the primary purpose of installation of the equipment, materials, and costs associated with the accessible features utilized can be attributed to accessibility. We are requesting 51%. This includes a percentage of the equipment cost, demolition, excavation, installation, and restoration of the playground that was required to complete the accessible portion of the work, cost for the accessible safety surfacing, and cost of the concrete work for the playground. This project was completed in coordination with Evergreen Park- Pathway Improvements as presented below. Please see Appendix B for additional information.

#### Evergreen Park- Pathway Improvements

The project consisted of the removal and replacement of the existing pathway with a 9' path, as well as the removal and replacement of four bench pads and installation of an accessible picnic area. These improvements were completed in the summer of 2011. The benefits of this project to NWSRA are as follows: (1) provides an accessible path around the park, (2) provides smooth surface condition for easier use, (3) provides an accessible path to the playground, (4) provides an accessible path to the basketball court, and (5) provides accessible benches throughout the park. This site was not previously accessible, and the primary purpose of installation of 5' of the width of the path can be attributed to accessibility with secondary purposes including equipment accommodation and extracurricular activities (i.e. biking) via additional width not included in the amount requested. We are requesting 50%. This includes a percentage of the material cost and installation of the pathways and bench pads, as well as a percentage of the cost for demolition, excavation, and restoration that was required to complete the accessible portion of the work. Please see Appendix B for additional information.

#### Recreation Park- Playground Renovation

The project consisted of the removal and replacement of the existing playground with new accessible equipment, surfacing and entry walk. These improvements were completed in the summer of 2011. The benefits to NWSRA are as follows: (1) provides a 5' wide accessible path up to and into the playground, (2) provides accessible benches and picnic area, (3) provides accessible play activities, (4) enables children to interact and play, and (5) enables children to learn social skills. The site was not previously accessible, and the primary purpose of installation of the equipment, materials, and costs associated with the accessible features utilized can be attributed to accessibility. We are requesting 71%. This includes a percentage of the equipment cost, demolition, excavation, installation, and restoration of the playground that was required to complete the accessible portion of the work, cost for the accessible safety surfacing, and cost of the concrete work for the playground. Please see Appendix C for additional information.

#### Melas Park- Playground Renovation

The project consisted of the removal and replacement of the existing playground with new accessible equipment, surfacing and entry walk. These improvements were completed in the summer of 2011. The benefits to NWSRA are as follows: (1) provides a 5' wide accessible path up to and into the playground, (2) provides accessible benches and picnic area, (3) provides accessible play activities, (4) enables children to interact and play, and (5) enables children to learn social skills. The site was not previously accessible, and the primary purpose of installation of the equipment, materials, and costs associated with the accessible features utilized can be attributed to accessibility. We are requesting 52%. This includes a percentage of the equipment cost, demolition, excavation, installation, and restoration of the playground that was required to complete the accessible portion of the work, cost for the accessible safety surfacing, and cost of the concrete work for the playground. Please see Appendix D for additional information.

#### Happiness Park- ADA Picnic Table

The project consisted of the purchase and installation of an ADA picnic table for accessible use. This improvement was completed in the summer of 2011. The benefits the NWSRA are as follows: (1) provides accessible picnic area near the playground and (2) completes recommendation regarding the Arlington Heights Park District ADA transition plan identified by the Arlington Heights Park District ADA Committee in 2009. We are requesting 100% cost of the materials. This does not include the cost of installation. Please see Appendix E for additional information.

#### Patriots Park- Access to Ball Field, ADA Player & Bleacher Pads

This project consisted of the removal and replacement of the 7' wide concrete pathway and access from the parking lot, 6' wide ball field walks, and 5' wide connector walks to all of the ball fields, in addition to concrete pads for the player benches and bleacher pads. These improvements were completed in the fall of 2011. The benefits of this project to NWSRA are as follows: (1) provides an accessible path into and around the park, (2) provides smooth surface condition for easier use, (3) provides an accessible path to the ball fields, and (4) provides accessible bleachers and benches. The site was not previously accessible, and the primary purpose of installation of 5' of the width can be attributed to accessibility with secondary purposes including equipment accommodation and extracurricular activities (i.e. biking) via additional width not included in the amount requested. We are requesting 47%. This includes a percentage of the material cost and installation of the pathway, player bench pads, and bleacher pads, as well as a percentage of the cost for demolition, excavation, and restoration that was required to complete the accessible portion of the work. Please see Appendix F for additional information.

John Hersey School- Synthetic Turf Cooperative

This project consisted of the installation of a synthetic turf athletic field on John Hersey High School grounds. The Arlington Heights Park District worked in coordination with Township High School District 214 on this project in anticipation of benefits for the Park District including but not limited to increased programming and accessible usage. The breakdown of the scope of work included: protection of the track surfaces, excavation and base preparation, furnish and installation of site utilities, concrete curb and nailer, goal posts, field turf, and restoration of adjacent surfaces. These improvements were completed in the summer of 2011. The benefits of this project to NWSRA are as follows: (1) provides a universally accessible athletic field, (2) provides smooth and even surface condition for easier use, (3) provides a playing surface for those with or without disabilities, (4) offers high impact attenuation, and (5) provides a safe and resilient playing surface year-round. This athletic field was not previously accessible. The Park District contributed to approximately 25% of the project via contract, with 8% of the total being attributed to the Park District's accessibility funds. We are requesting 33% of the Park District's contribution to the project, also denoted as 8% of the project total. Please see Appendix G for additional information.

The Arlington Heights Park District respectfully asks that you review this request and present it with your approving recommendation to the NWSRA Board of Directors. If you have any questions or require additional information, please do not hesitate to contact me at (847) 506-7145.

Sincerely,



Brian Huckstadt  
Director of Parks & Planning  
Arlington Heights Park District

## **Appendix**

### **Table of Contents**

- A. Centennial Park- Parking Lot Improvements  
Construction Plan**
- B. Evergreen Park- Playground Improvements and Pathway Renovation**
  - 1. Overview**
  - 2. Evergreen Park Playground Improvements  
ADA Equipment List**
  - 3. Evergreen Park Playground Improvements  
Equipment Detail**
  - 4. Evergreen Park Playground Improvements and Pathway Renovation  
Construction Plan**
- C. Recreation Park- Playground Renovation**
  - 1. Overview**
  - 2. Equipment List**
  - 3. ADA Equipment Breakdown**
  - 4. Equipment Detail**
  - 5. Construction Plan**
- D. Melas Park- Playground Renovation**
  - 1. Overview**
  - 2. ADA Equipment List**
  - 3. Equipment Detail**
  - 4. Construction Plan**
- E. Happiness Park- ADA Picnic Table  
ADA Transition Plan Recommendation**
- F. Patriots Park- Access to Ball Field, ADA Player and Bleacher Pads  
Construction Plan**
- G. Hersey School- Synthetic Turf Cooperative**
  - 1. Site Location**
  - 2. Aerial View**
  - 3. Construction Plan**

# Centennial Park- Parking Lot Improvements

## Construction Plan

<b>OWNER:</b> CENTENNIAL PARK DISTRICT 1000 N. W. 10th Ave. Fort Lauderdale, FL 33304 (954) 576-1000	<b>CONTRACTOR:</b> [Blank]	<b>SOILS CONSULTANT:</b> [Blank]	<b>ENGINEER:</b> NORMAN J. TOBERMAN & ASSOCIATES, L.L.C. CONSULTING CIVIL ENGINEERS 1000 N. W. 10th Ave., Suite 100 Fort Lauderdale, FL 33304 (954) 576-1000	<b>SITE PLAN:</b> C-3.6
--	-------------------------------	-------------------------------------	---	----------------------------

Issued for Bid-04/28/11

Existing Parking Stalls	1
New ADA Stalls	1
<b>Total</b>	<b>2</b>

  

Proposed Parking Stalls	1
New ADA Stalls	1
<b>Total</b>	<b>2</b>

- CONSTRUCTION NOTES:**
- CONTRACTOR TO OBTAIN ALL NECESSARY PERMITS AND APPROVALS FROM ALL AFFECTED AGENCIES.
  - CONTRACTOR TO OBTAIN ALL NECESSARY PERMITS AND APPROVALS FROM ALL AFFECTED AGENCIES.
  - CONTRACTOR TO OBTAIN ALL NECESSARY PERMITS AND APPROVALS FROM ALL AFFECTED AGENCIES.
  - CONTRACTOR TO OBTAIN ALL NECESSARY PERMITS AND APPROVALS FROM ALL AFFECTED AGENCIES.
  - CONTRACTOR TO OBTAIN ALL NECESSARY PERMITS AND APPROVALS FROM ALL AFFECTED AGENCIES.

- NOTES:**
- SEE ALL NOTES ON SHEETS C-1 THROUGH C-4.
  - SEE ALL NOTES ON SHEETS C-1 THROUGH C-4.
  - SEE ALL NOTES ON SHEETS C-1 THROUGH C-4.
  - SEE ALL NOTES ON SHEETS C-1 THROUGH C-4.
  - SEE ALL NOTES ON SHEETS C-1 THROUGH C-4.

- LEGEND:**
- 1. 12' x 24' PARKING STALL
  - 2. 12' x 24' PARKING STALL WITH ADA COMPLIANCE
  - 3. 12' x 24' PARKING STALL WITH ADA COMPLIANCE AND BIKE SPACE
  - 4. 12' x 24' PARKING STALL WITH ADA COMPLIANCE AND BIKE SPACE AND BIKE STORAGE
  - 5. 12' x 24' PARKING STALL WITH ADA COMPLIANCE AND BIKE SPACE AND BIKE STORAGE AND BIKE REPAIR STATION
  - 6. 12' x 24' PARKING STALL WITH ADA COMPLIANCE AND BIKE SPACE AND BIKE STORAGE AND BIKE REPAIR STATION AND BIKE RACK
  - 7. 12' x 24' PARKING STALL WITH ADA COMPLIANCE AND BIKE SPACE AND BIKE STORAGE AND BIKE REPAIR STATION AND BIKE RACK AND BIKE WASH
  - 8. 12' x 24' PARKING STALL WITH ADA COMPLIANCE AND BIKE SPACE AND BIKE STORAGE AND BIKE REPAIR STATION AND BIKE RACK AND BIKE WASH AND BIKE REPAIR TOOL KIT
  - 9. 12' x 24' PARKING STALL WITH ADA COMPLIANCE AND BIKE SPACE AND BIKE STORAGE AND BIKE REPAIR STATION AND BIKE RACK AND BIKE WASH AND BIKE REPAIR TOOL KIT AND BIKE REPAIR AIR PUMP
  - 10. 12' x 24' PARKING STALL WITH ADA COMPLIANCE AND BIKE SPACE AND BIKE STORAGE AND BIKE REPAIR STATION AND BIKE RACK AND BIKE WASH AND BIKE REPAIR TOOL KIT AND BIKE REPAIR AIR PUMP AND BIKE REPAIR AIR HOSE

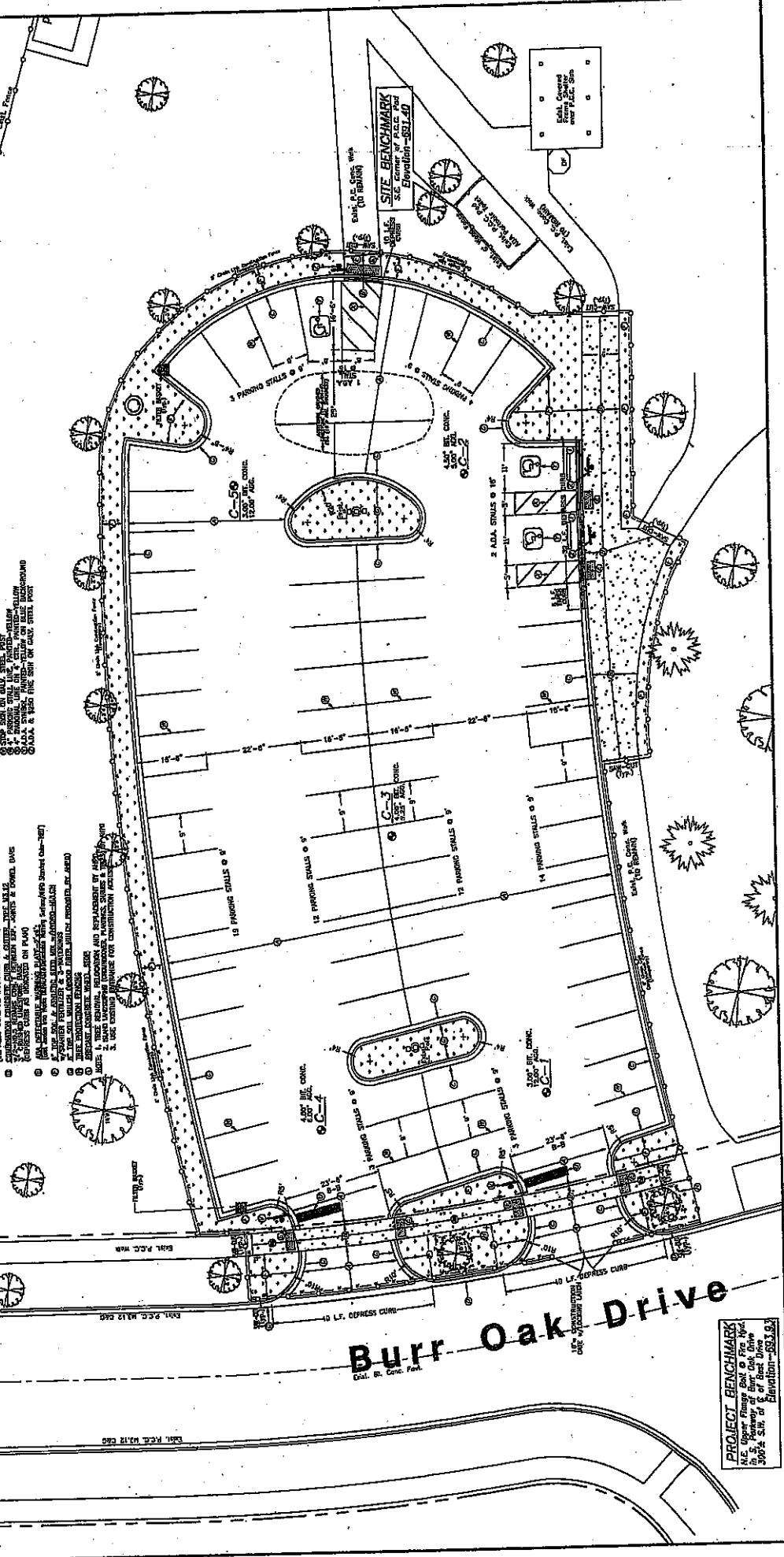

Overview

\*\*Layout May Vary  
Pending Site Conditions



# Overall Plan

visit [www.ahpd.org](http://www.ahpd.org) for updates

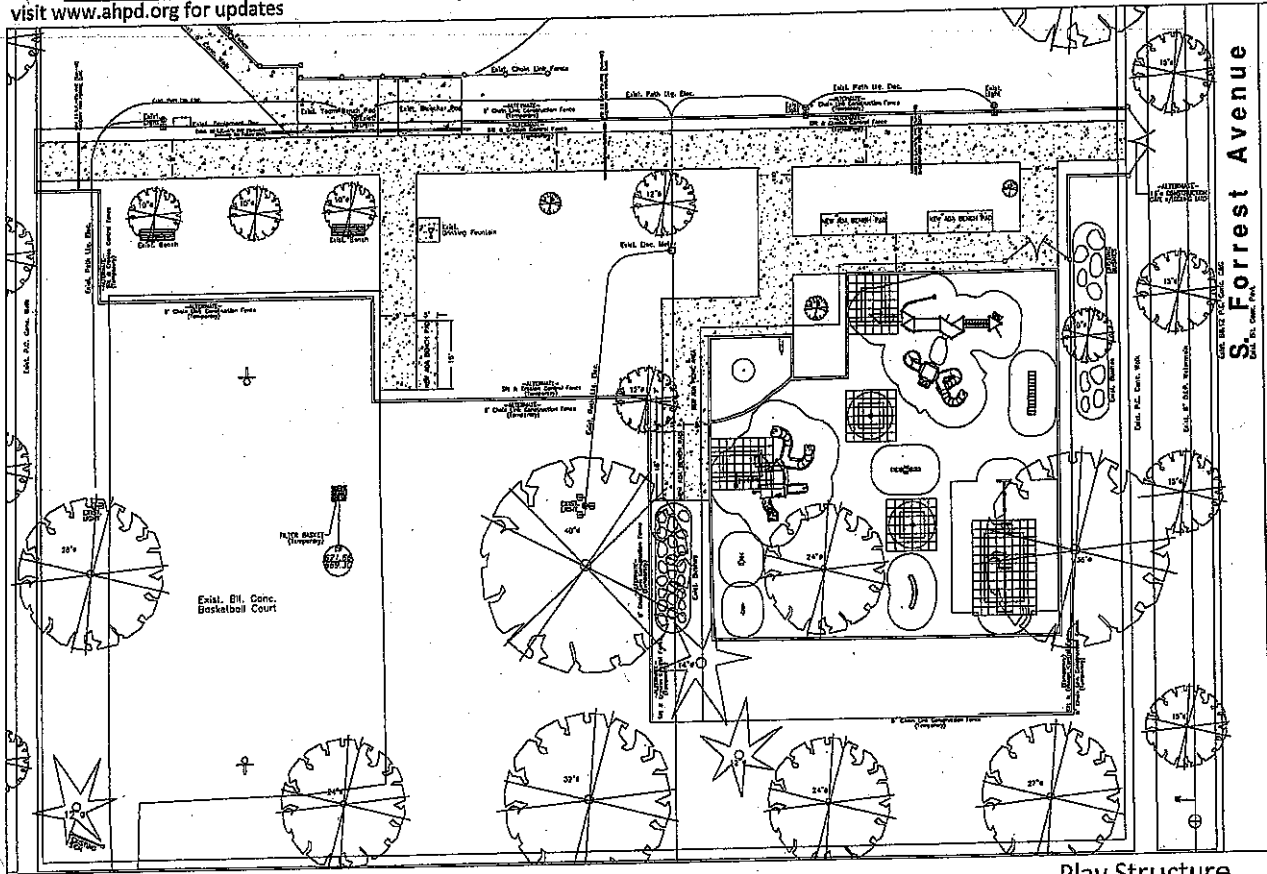

## Playground

Play Structure  
Ages 5-12

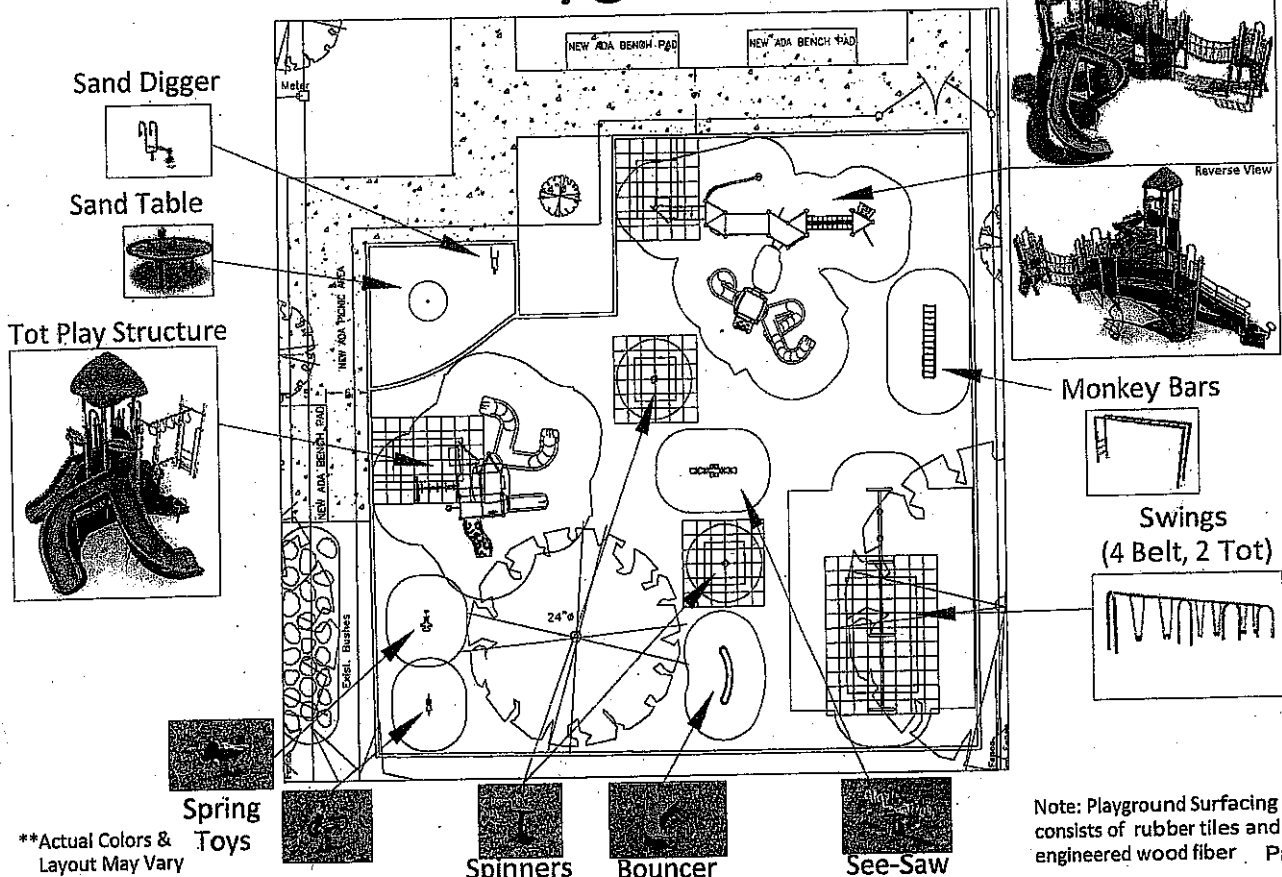

Note: Playground Surfacing consists of rubber tiles and engineered wood fiber. Page 7 of 24



Appendix B.2  
 Evergreen Park Playground Improvements  
 ADA Equipment List



Play & Park  
 401 Chestnut St, Suite 310  
 Chattanooga, TN 37402  
 1-800-727-1907  
 1-423-426-3172 (FAX)  
 www.playandpark.com

2-5 Unit			Free Standing				
ID	Qty	Description	ADA Accessibility	ID	Qty	Description	ADA Accessibility
60919	3	ZIG ZAG ADAPTER	N/A	66594	1	SEESAW BOUNCER	ADA Access, Ground Event
62007	3	10' UPRIGHT(ALUM)W/CAP-3.5"OD	N/A	66596	1	MOTORCYCLE BOUNCER	ADA Access, Ground Event
62008	1	12' UPRIGHT(ALUM)W/CAP-3.5"OD	N/A	66547	1	SOLO FLYER	ADA Access, Ground Event
62010	4	36" X 36" DECK	N/A	67531	1	7.5' HORIZONTAL LADDER	ADA Access, Ground Event
62015	4	8" SMALL KICKPLATE	N/A	67564	1	5' OD ARCH SWING-2 SEAT	ADA Access, Ground Event
62016	1	TRIANGLE DECK	N/A	67565	2	5' OD ARCH SWING A-A-B	ADA Access, Ground Event
62032	1	STORE PANEL	ADA Access, Panel	67592	2	ENCL TOT SEAT 3'OD	ADA Access, Ground Event
62101	1	2' EXTRA LARGE KICKPLATE	N/A	67598	4	BELT SEAT PIG 3'OD	ADA Access, Ground Event
62263	1	COIL CLIMBER 3'4" DECK	ADA Access, Climber	67826	1	TwinSpin Seat	ADA Access, Ground Event
62298	4	11' UPRIGHT(ALUM)W/CAP-3.5"OD	N/A	67828	1	Tilted TwinSpin Seat	ADA Access, Ground Event
62303	4	15' UPRIGHT(ALUM)W/O CAP-3.5"OD	N/A	67837	1	Elevated Sand Table	Non ADA Access, Ground
62310	1	APEX CLIMBING ATTACHMENT	ADA Access, Climber	67842	1	ACCESSIBLE SCOP DIGGER	ADA Access, Ground Event
62345	1	RETURN STEP	N/A	67931	2	INGROUND MOUNT-SPRING	N/A
62348	1	TRI TRANSFER W/HAND 2'-8"	N/A	67956	1	STRATA BOUNCE	ADA Access, Ground Event
62362	1	ENHANCED BARRIER PANEL	N/A				
62450	1	DUELING LANDSLIDE 5'4"	ADA Access, Panel			ADA Total	88%
63754	1	HORIZ LOOP LADDER ATTACH 2'8"	ADA Access, Overhead				
63775	1	Enhanced Barrier w/ Rain Wheel	ADA Access, Panel				
		1 DM	N/A				
63954	1	24" ROTO BUBBLE PANEL	ADA Access, Panel				
63987	1	4' SINGLE VELOCITY SLIDE	ADA Access, Panel				
63995	1	CURVY CANOPY	N/A				
69049	1	VERTICAL LADDER 4'-8/5'-4	ADA Access, Climber				
			ADA Total				50%
5-12 Unit							
60049	1	PIPE WALL	N/A				
60055	1	SQUARE DECK	N/A				
60057	1	SEMI-HEX DECK	N/A				
60060	7	12' UPRIGHT(ALUM)W/CAP-5"OD	N/A				
60061	1	8" SMALL KICKPLATE	N/A				
60065	2	TRIANGLE DECK	N/A				
60088	1	14' UPRIGHT(ALUM)W/CAP-5"OD	N/A				
60099	1	FIREMAN'S POLE 4'8"-6' DECK	ADA Access, Climber				
60188	1	ARCH BRIDGE W/ PIPE WALLS	ADA Access, Bridge				
60351	1	SIDE CLIMBER 4'8" DECK	Non ADA Access, Climber				
60821	1	FLUSH MOUNT TRI DECKS	N/A				
60837	1	CLIFF CLIMBER 5'4" & 6' DECK	ADA Access, Climber				
60919	4	ZIG ZAG ADAPTER	N/A				
60944	4	15' UPRIGHT(ALUM)W/O CAP-5"OD	N/A				
60948	1	11' UPRIGHT(ALUM)W/CAP-5"OD	N/A				
61028	3	2' ROOF EXTENSION POST-5"OD	N/A				
61056	1	CURVY CANOPY	N/A				
61117	1	RETURN STEP	N/A				
61126	1	TRI TRANSFER W/HAND 5'-4"	N/A				
61243	1	CABLE SWAY LINK	ADA Access, Bridge				
61262	1	INCLINED WALL CLIMBER 4'8"	Non ADA Access, Climber				
61300	1	8' LANDSLIDE 2	Non ADA Access, Slide				
61324	1	DUELING LANDSLIDE 8' CRISS CROSS	Non ADA Access, Slide				
61415	1	MAX SPIN	ADA Access, Climber				
61452	1	VERTICAL LADDER 4'-8/5'-4	ADA Access, Climber				
61460	1	LARGE SANDSTONE CLIMBER	ADA Access, Climber				
61462	1	LARGE SANDSTONE CLIMBER	N/A				
61467	1	8' ROCK CLIMBING WALL	Non ADA Access, Climber				
660060	1	12' UPRIGHT(GALV)W/CAP-5"OD	N/A				
			ADA Total				58%

Appendix B.3  
 Evergreen Park Playground Improvements  
 Equipment Detail

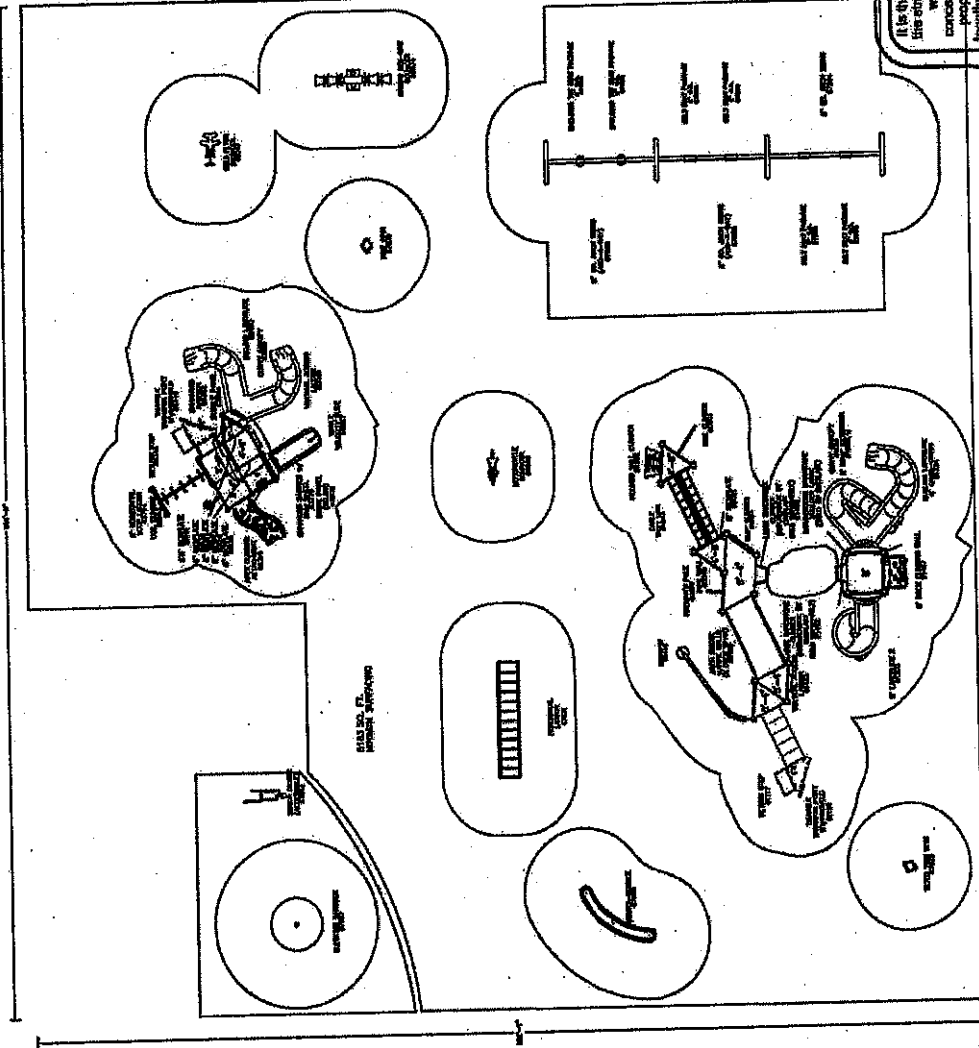

Total Elevated Play Components	18	0	Required	0
Total Elevated Play Components Accessible By Ramp	13	13	Required	3
Total Elevated Components Accessible By Transfer	14	14	Required	6
Total Accessible Ground Level Components Shown	11	11	Required	4
Total Different Types Of Ground Level Components			Required	4

It is the manufacturer's opinion that the structures shown herein comply with current ADA standards concerning accessibility if used with proposed accessible surfacing and together with other necessary ground level play equipment.

Minimum Area Required:  
 NTS  
 Scale: 3/16" = 1'-0"  
 This drawing can be scaled only when in an 11" x 17" format.

This play equipment is recommended for children ages 2-5 & 5-12

**IMPORTANT: Never install play equipment over sand, unresilient surfaces such as asphalt, concrete, or compacted earth. It is the owner's responsibility to ensure the "minimum area required" contains an appropriate amount of resilient material to cushion accidental falls.**

Drawn By:  
**JOHN KING**  
 Date:  
 08/14/11  
 Drawing Number:  
 868-66908A

**play&park structures**  
 401 Chestnut St., Ste. 310  
 Chattanooga, TN 37402  
 800-727-1907  
 www.playandpark.com

**EVERGREEN PARK  
 OPTION 1  
 ARLINGTON HEIGHTS, IL.**  
 Representative  
**LET'S GO PLAY**

**Appendix D.4  
Evergreen Park Playground Improvements and Pathway Renovation including accessible 9' Path, (4) bench pads, and picnic area**

**Construction Plan**

<b>SCALE</b> 1" = 20'-0" 1/8" = 1'-0"	<b>DATE</b> 10-30-2011	<b>PROJECT</b> EVERGREEN PARK PLAYGROUND IMPROVEMENTS AND PATHWAY RENOVATION	<b>CLIENT</b> CITY OF DENVER
<b>DESIGNER</b> CONSULTING CIVIL ENGINEERS 1035 EAST 17TH AVENUE DENVER, CO 80202 PHONE: 303.733.4444 FAX: 303.733.4444 WWW.CONSULTING-CIVIL-ENGINEERS.COM	<b>ISSUED FOR</b> Bid-03/14/11	<b>PROJECT NO.</b> 10-308-2011	<b>SITE &amp; WORKSHOP PLAN</b> 10-308-2011

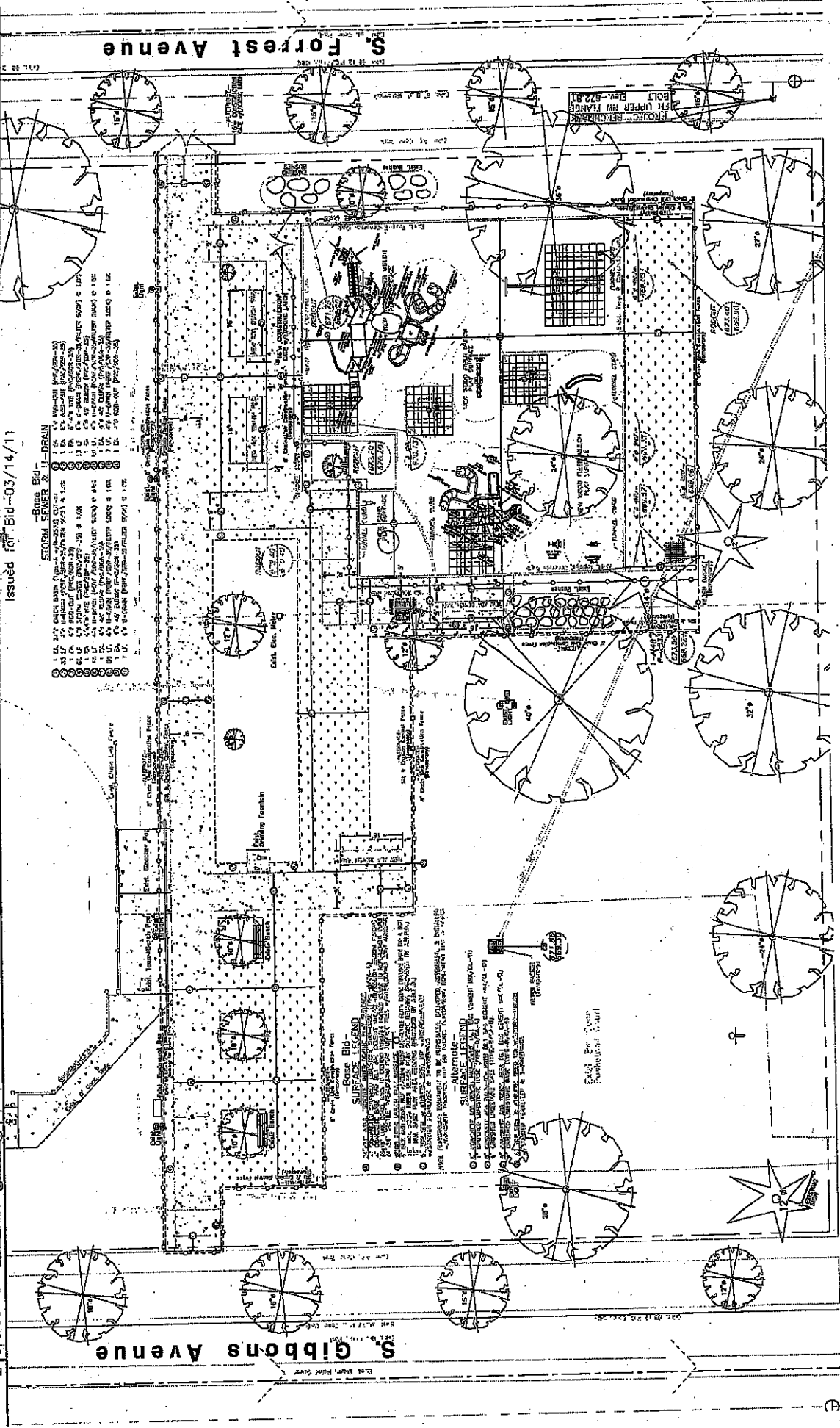

**BASE BID - DRAIN**  
 1. 12" DIA. CAST IRON MANHOLE WITH 18" DIA. 24" HIGH COVERT  
 2. 18" DIA. 30' LONG CAST IRON MANHOLE WITH 18" DIA. 24" HIGH COVERT  
 3. 18" DIA. 30' LONG CAST IRON MANHOLE WITH 18" DIA. 24" HIGH COVERT AND 18" DIA. 24" HIGH COVERT  
 4. 18" DIA. 30' LONG CAST IRON MANHOLE WITH 18" DIA. 24" HIGH COVERT AND 18" DIA. 24" HIGH COVERT AND 18" DIA. 24" HIGH COVERT  
 5. 18" DIA. 30' LONG CAST IRON MANHOLE WITH 18" DIA. 24" HIGH COVERT AND 18" DIA. 24" HIGH COVERT AND 18" DIA. 24" HIGH COVERT  
 6. 18" DIA. 30' LONG CAST IRON MANHOLE WITH 18" DIA. 24" HIGH COVERT AND 18" DIA. 24" HIGH COVERT AND 18" DIA. 24" HIGH COVERT  
 7. 18" DIA. 30' LONG CAST IRON MANHOLE WITH 18" DIA. 24" HIGH COVERT AND 18" DIA. 24" HIGH COVERT AND 18" DIA. 24" HIGH COVERT  
 8. 18" DIA. 30' LONG CAST IRON MANHOLE WITH 18" DIA. 24" HIGH COVERT AND 18" DIA. 24" HIGH COVERT AND 18" DIA. 24" HIGH COVERT  
 9. 18" DIA. 30' LONG CAST IRON MANHOLE WITH 18" DIA. 24" HIGH COVERT AND 18" DIA. 24" HIGH COVERT AND 18" DIA. 24" HIGH COVERT  
 10. 18" DIA. 30' LONG CAST IRON MANHOLE WITH 18" DIA. 24" HIGH COVERT AND 18" DIA. 24" HIGH COVERT AND 18" DIA. 24" HIGH COVERT  
 11. 18" DIA. 30' LONG CAST IRON MANHOLE WITH 18" DIA. 24" HIGH COVERT AND 18" DIA. 24" HIGH COVERT AND 18" DIA. 24" HIGH COVERT  
 12. 18" DIA. 30' LONG CAST IRON MANHOLE WITH 18" DIA. 24" HIGH COVERT AND 18" DIA. 24" HIGH COVERT AND 18" DIA. 24" HIGH COVERT  
 13. 18" DIA. 30' LONG CAST IRON MANHOLE WITH 18" DIA. 24" HIGH COVERT AND 18" DIA. 24" HIGH COVERT AND 18" DIA. 24" HIGH COVERT  
 14. 18" DIA. 30' LONG CAST IRON MANHOLE WITH 18" DIA. 24" HIGH COVERT AND 18" DIA. 24" HIGH COVERT AND 18" DIA. 24" HIGH COVERT  
 15. 18" DIA. 30' LONG CAST IRON MANHOLE WITH 18" DIA. 24" HIGH COVERT AND 18" DIA. 24" HIGH COVERT AND 18" DIA. 24" HIGH COVERT  
 16. 18" DIA. 30' LONG CAST IRON MANHOLE WITH 18" DIA. 24" HIGH COVERT AND 18" DIA. 24" HIGH COVERT AND 18" DIA. 24" HIGH COVERT  
 17. 18" DIA. 30' LONG CAST IRON MANHOLE WITH 18" DIA. 24" HIGH COVERT AND 18" DIA. 24" HIGH COVERT AND 18" DIA. 24" HIGH COVERT  
 18. 18" DIA. 30' LONG CAST IRON MANHOLE WITH 18" DIA. 24" HIGH COVERT AND 18" DIA. 24" HIGH COVERT AND 18" DIA. 24" HIGH COVERT  
 19. 18" DIA. 30' LONG CAST IRON MANHOLE WITH 18" DIA. 24" HIGH COVERT AND 18" DIA. 24" HIGH COVERT AND 18" DIA. 24" HIGH COVERT  
 20. 18" DIA. 30' LONG CAST IRON MANHOLE WITH 18" DIA. 24" HIGH COVERT AND 18" DIA. 24" HIGH COVERT AND 18" DIA. 24" HIGH COVERT

**SURFACE LEGEND**  
 1. ASPHALT PAVEMENT  
 2. CONCRETE PAVEMENT  
 3. GRANULAR FILL  
 4. SAND  
 5. GRAVEL  
 6. GEOTEXTILE  
 7. RUBBER MULCH  
 8. PLANTER MEDIA  
 9. BENCH PADS  
 10. PICNIC TABLES

**ALTERNATE**  
 1. ALTERNATE BENCH PAD  
 2. ALTERNATE PICNIC TABLE

**NOTES**  
 1. ALL SURFACE AREAS SHALL BE FINISHED TO THE PROPOSED FINISH ELEVATION.  
 2. ALL SURFACE AREAS SHALL BE FINISHED TO THE PROPOSED FINISH ELEVATION.  
 3. ALL SURFACE AREAS SHALL BE FINISHED TO THE PROPOSED FINISH ELEVATION.  
 4. ALL SURFACE AREAS SHALL BE FINISHED TO THE PROPOSED FINISH ELEVATION.  
 5. ALL SURFACE AREAS SHALL BE FINISHED TO THE PROPOSED FINISH ELEVATION.  
 6. ALL SURFACE AREAS SHALL BE FINISHED TO THE PROPOSED FINISH ELEVATION.  
 7. ALL SURFACE AREAS SHALL BE FINISHED TO THE PROPOSED FINISH ELEVATION.  
 8. ALL SURFACE AREAS SHALL BE FINISHED TO THE PROPOSED FINISH ELEVATION.  
 9. ALL SURFACE AREAS SHALL BE FINISHED TO THE PROPOSED FINISH ELEVATION.  
 10. ALL SURFACE AREAS SHALL BE FINISHED TO THE PROPOSED FINISH ELEVATION.



Visit [www.ahpd.org](http://www.ahpd.org) for updates

# RECREATION PARK Proposed Playground Improvements Summer 2011

\*ACTUAL COLORS MAY VARY  
\*\*LAYOUT MAY VARY  
PENDING SITE CONDITIONS

To be completed May/June 2011  
weather permitting

**A** Belt Swings (4)

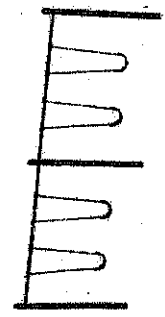

**B** Spinner



**C** Play Structure (Ages 5-12)

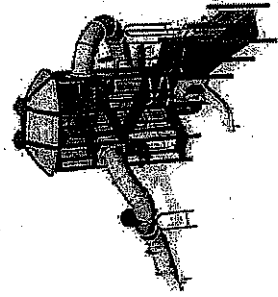

**D** Tot Structure (Ages 2-5)

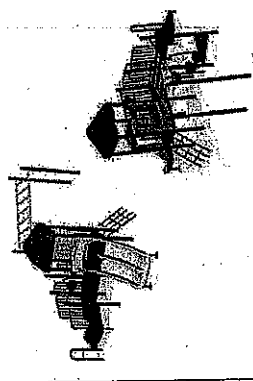

**E** Climber

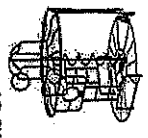

**F** Tot Swings (4)

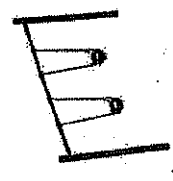

**G** Maypole

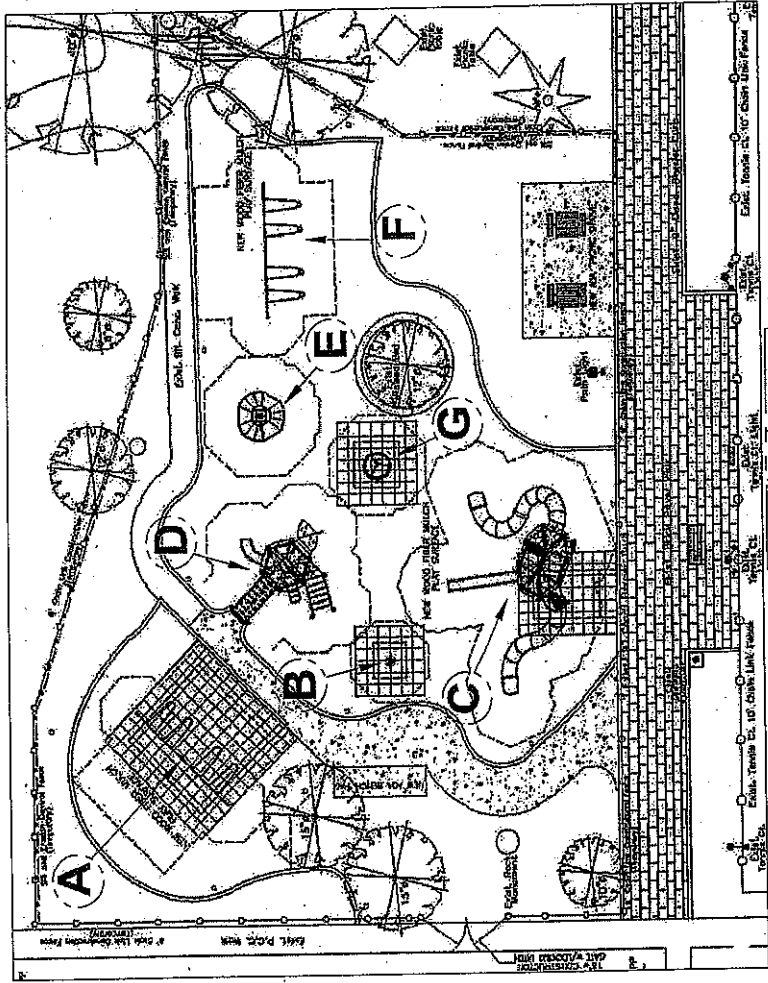
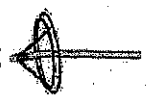

- Legend
- A** Belt Swings
  - B** Spinner
  - C** Play Structure
  - D** Tot Structure
  - E** Climber
  - F** Tot Swings
  - G** Maypole

\*Note: Playground surfacing will consist of rubber-tiles in combination with wood fiber mulch

Appendix C.2  
Recreation Park- Playground Renovation  
Equipment List

27 East Palatine Road  
Prospect Heights, Illinois 60070  
800-679-8608  
Tel 847-419-7744  
Fax 847-419-7747



204 Lecky Drive  
Valparaiso, Indiana 46383  
888-648-1833  
Tel 219-477-1842  
Fax 219-477-1851

[www.parkcreation.com](http://www.parkcreation.com)

**5-12 Structure**

Qty	Part Number	Part Description	Cost
1	200006999	POLE SNAKE 1625 MM/64" KB	
1	200200079	KB PANEL ARCH "PICTURE PUZZLE" DKMT	
1	200200085	KB PANEL ARCH "ANIMAL MATCH" DKMT	
1	200200305	PANEL ARCH FUN W/WORDS DKMT. KB	
1	200200634	SKYBUILDER 13'-4" F/KB FOR 8' LINK	
1	200202105	KB 96" HYPERSONIC SLIDE	
1	200202168	KB WAVY RUNG CLIMBER 48"	

**2-5 Structure**

Qty	Part Number	Part Description	Cost
1	200006956	PLATE TRANSITION KB	
1	200006959	BRACKET DECK TO POST KB	
1	200006978	SLIDE ELBOW 70 DEG. KB	
1	200007000	CLIMBER LOOP 915 MM/36" KB	
1	200007056	ROOF HEX KB	
1	200013795	KB 10' GALV POST WITH PLASTIC CAP	
6	200013810	KB 148" GALV POST WITH PLASTIC CAP	
1	200013924	LOOP ASSY SAFETY KB	
1	200200045	DECK HEX SMALL HOLE F/KB	
1	200200184	DECK TRIANGLE KB SMALL HOLE	
1	200200377	STEP INTER 405MM/16"SFTY LOOPS KB (SMALL)	
1	200200663	KB TELESCOPE PANEL DKMT	
1	200201016	RAMP W/TRACKS 2440 MM/8' W/SAFETY RAILS KB	
1	200201085	KB LADDER CHALLENGE STRAIGHT 6'/1830	
1	200201302	KB TRANSFER STATION 32" (Small Hole)	

**Independents**

Qty	Part Number	Part Description	Cost
1	200096623	SWING 2-BAY MP 2440(8') W/4 BELT (3200)	
1	200096624	SWING 2-BAY MP 2440(8') W/4 TOT (3200)	
1	200200103	FOUR TIKES OF STEEL	
1	200201376	MAYPOLE	
1	200201539	STAND N SPIN	

Recreation Park- Playground Renovation

ADA Equipment Breakdown

27 East Palatine Road  
Prospect Heights, Illinois 60070  
800-877-6608  
Tel 847-418-7744  
Fax 847-418-7747



204 Leads Drive  
Valparaiso, Indiana 46383  
888-640-1433  
Tel 219-477-1842  
Fax 219-477-1881

[www.parkreation.com](http://www.parkreation.com)

Monday, October 17, 2011

Stephanie Stevens  
Arlington Heights Park District  
410 N. Arlington Heights Rd.  
Arlington Heights, IL 60004-6063

Re: Recreation Park  
Arlington Heights Park District

Dear Stephanie:

Thank you for your email about the accessibility of the play equipment at Recreation Park.

Our analysis of compliance to current guidelines of accessible elements and percentage of the total equipment by cost is 97%.

Please call me if there are any questions

Sincerely,

Charles Jackson  
Manager of Design Services

# Recreation Park- Playground Renovation

## Equipr Detail



Playgrounds. Fun & Easy!

- General Notes:**
- Age Group**  
 2-5 years  5-12 years  12-17 years
- The Americans with Disabilities Act (ADA) may require that you make your site and/or playground accessible to children with disabilities. For more information, please contact your local ADA office.
  - For playground equipment to be considered accessible, the proposed Access Board Regulations in regard to the playground may be in compliance when considering:
  - Adding play components from top of ground cover, ground or play equipment. All zones around the entire playground are in use. This zone is to be free of all tripping or catchion hazards (i.e. roots, rocks, border).
  - All post lengths are identified by best showing the post height. i.e. 36 represents a 36 inch post. An appropriate sign is required.
  - Supervision is required.

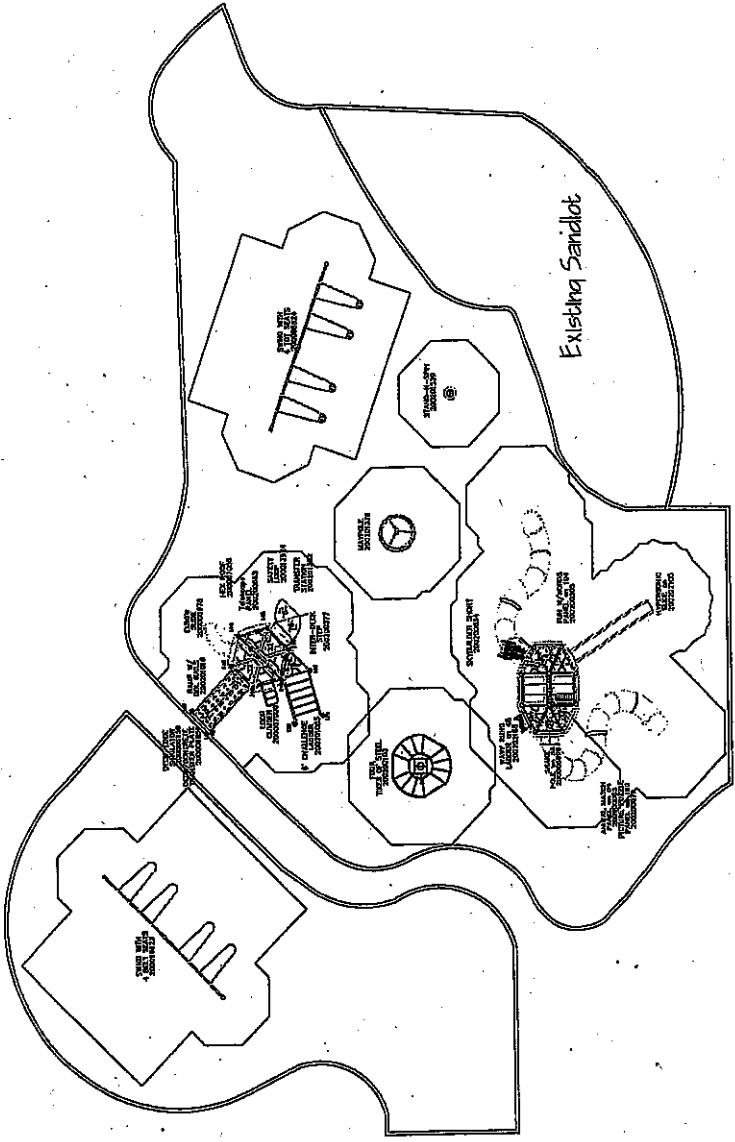

<b>Project:</b> Recreation Park <b>Option:</b> 2 <b>LICPS rep:</b> John Simonattis <b>Preparation:</b> 847-419-7744	<b>Kid Builders:</b> Post Color: [None] Accent Color: [None] Panel Color: [None] Slide Color: [None] Roof Color: [None] Hex Wedge: [None] Hex Rib: [None] Mounting: [None]	<b>Drawn by:</b> [None] <b>Date:</b> 02/11/11 <b>DWG Name:</b> RP_2 <b>Scale:</b> 1"=16' <b>Approved by:</b> [None]	<b>LICPS - Farmington</b> One Iron Mountain Drive Farmington, Missouri 63640 Voice: 1-800-325-8828 Fax: 573-756-0319
--	--	---	--



<b>Playground Layout Compliance:</b> <input checked="" type="checkbox"/> ASTM F1487 - Playground Equipment for Public Use <input checked="" type="checkbox"/> CPSC Handbook for Public Playground Safety	This playground design meets the final Access Board Regulations.	LEED points for this structure: <b>2</b>
--	--	--

Recreational Park- Playground Renovation, including accessible 5' Path, bench pad, and picnic area  
Construction Plan

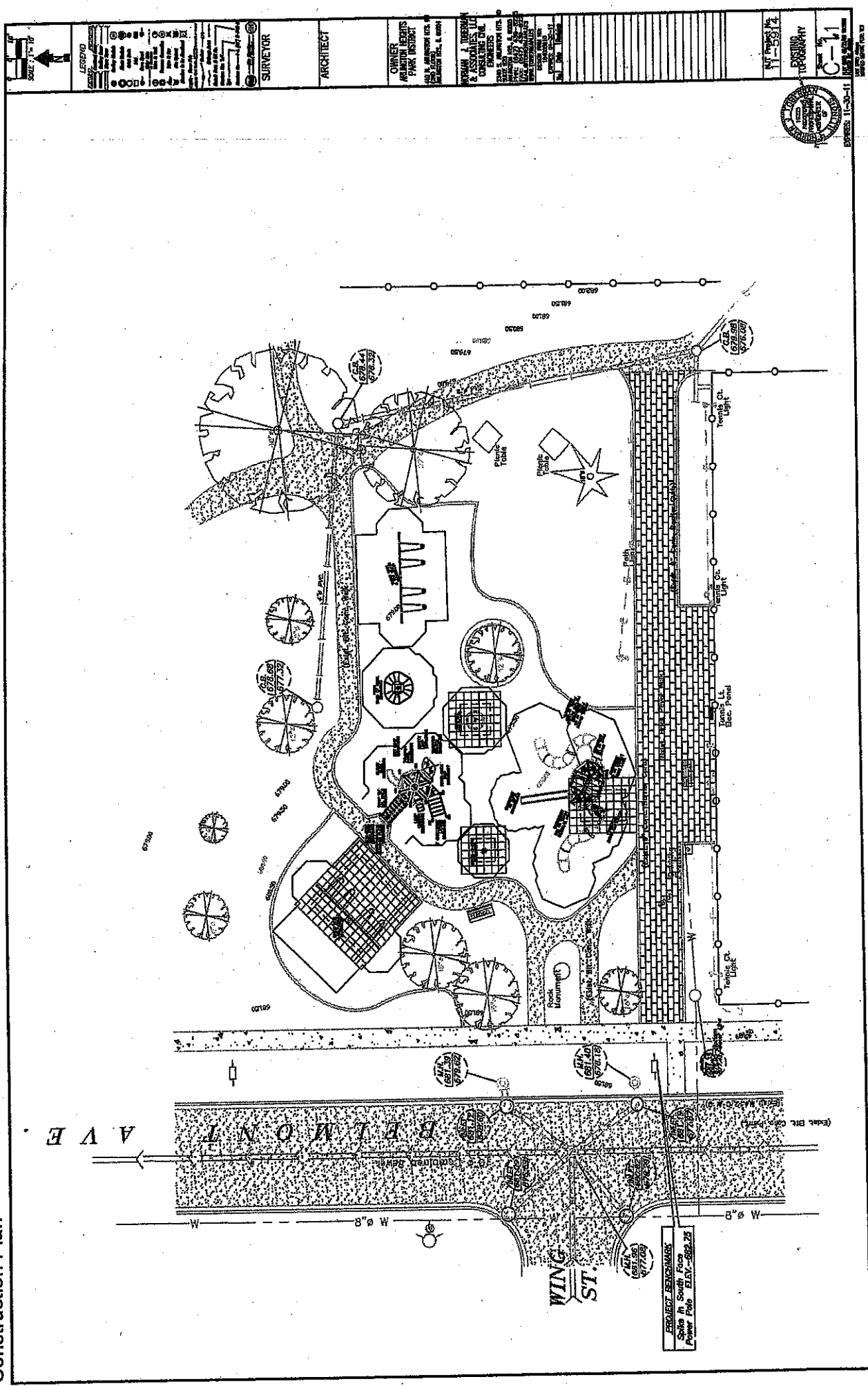





visit [www.ahpd.org](http://www.ahpd.org) for updates

\*\*Actual Colors &  
 Layout May Vary  
 Pending Site Conditions

# Melas Park Playground

Play Structure  
 Ages 2-5



Turtle  
 Spinner



Dragonfly  
 See-saw

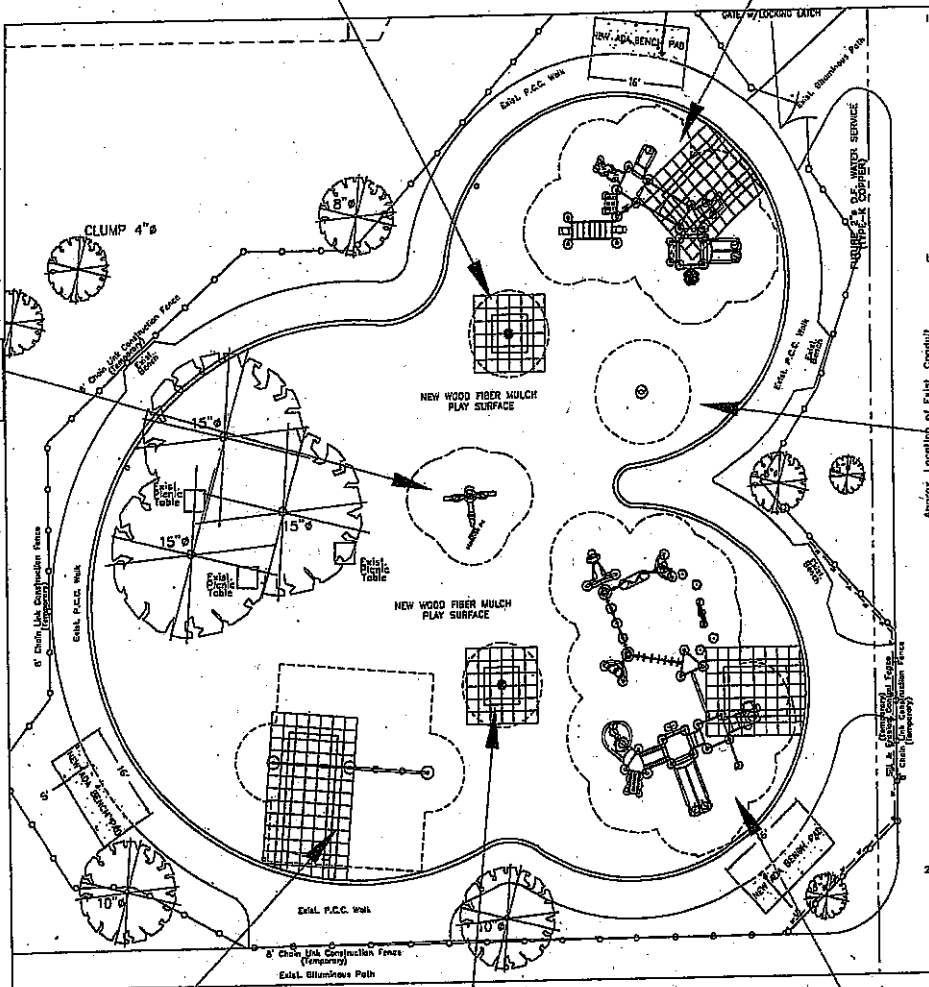

Bouncer

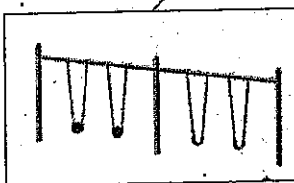

Swings  
 (2 tot, 2 belt)

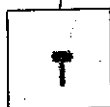

Spider  
 Spinner

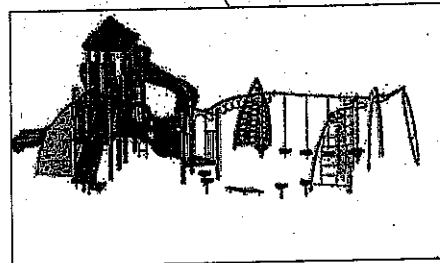

Play Structure  
 Ages 5-12

Note: Playground Surfacing  
 consists of rubber tiles and  
 engineered wood fiber

Appendix D.2  
 Melas Park- Playground Renovation  
 ADA Equipment List



Recreation Concepts, Inc.  
 2135 City Gate Lane  
 Suite 300  
 Naperville, IL 65063  
 Phone 800.942.1062  
 Fax 630.554.3750

**2-5 Unit**

ID	Qty	Description	ADA Accessibility
80000	2	49" Sq. Punched Steel Deck	N/A
80001	2	49" Tri Punched Steel Deck	N/A
80015	3	8' Upright Assembly	N/A
80016	8	9' Upright Assembly	N/A
80017	1	10' Upright Assembly	N/A
80020	4	13' Upright Assembly	N/A
80188	1	Slate Roof	N/A
80337	1	Clover Leaf Climber	ADA Accessible Climber
80340	1	Wave Climber	ADA Accessible Climber
80397	1	Leaning Wall	ADA Accessible Climber
80431	1	Flat Wall Attachment	ADA Accessible Climber
80353	1	Transfer Point	N/A
80656	1	Access Attachment	N/A
80934	1	Decorative Steering Wheel	ADA Accessible Panel
81101	1	Arch Bridge Link	ADA Accessible Link
81201	1	Stepped Platform	N/A
81343	1	Double Zip Slide	ADA Accessible Slide
81346	1	Wave Zip Slide	ADA Accessible Slide
81690	1	Upper Body Trainer	ADA Accessible Ground Level
6214	1	Rebounce	ADA Accessible Ground Level
38000	1	The Dragonfly	ADA Accessible Ground Level
38029	1	Turtle Spinner	ADA Accessible Ground Level
38030	1	Spider Spinner	ADA Accessible Ground Level
81751	1	Single Post Swing, Double Bay	N/A
8696	2	Enclosed Tot Seat	ADA Accessible Ground Level
		<b>Total ADA</b>	<b>66%</b>

**5-12 Unit**

ID	Qty	Description	ADA Accessibility
6141	4	Mini Pod Toad Stool	ADA Accessible Ground Level
26058	1	3 Way X-Pod Step	ADA Accessible Ground Level
26064	1	DNA Climbing Wall	ADA Accessible Ground Level
26068	1	Oval Climbing Wall	ADA Accessible Ground Level
26077	1	Xcelerator	ADA Accessible Ground Level
26078	1	Arched Loop Ladder Overhead	ADA Accessible Ground Level
26092	1	Single Link Cross Beam	N/A
26094	9	Triangle Shroud	N/A
26095	1	Hanging Pod Link	ADA Accessible Ground Level
26098	1	Wind Web	ADA Accessible Ground Level
26121	1	90 Degree 3 Way X-Pod Step	ADA Accessible Ground Level
36063	1	Balance Beam	ADA Accessible Ground Level
80000	2	49" Sq. Punched Steel Deck	N/A
80001	2	49" Tri Punched Steel Deck	N/A
80017	4	10' Upright Assembly	N/A
80019	6	12' Upright Assembly	N/A
80022	4	15' Upright Assembly	N/A
80188	1	Slate Roof	N/A
80334	1	Chain Link Climber	ADA Accessible Climber
80428	1	Poly Climbing Wall	ADA Accessible Climber
80464	1	Leaning Wall Climber	ADA Accessible Climber
80641	1	Entry Archway	N/A
80654	1	Transfer Point	N/A
80657	1	Access Attachment	N/A
81142	1	Incline Cosmix Center	ADA Accessible Climber
81151	1	Funnel Bridge	ADA Accessible Climber
81202	1	Stepped Platform	N/A
		Wilderslide	ADA Accessible Slide
81278	2	Support	
81323	1	Exit Section	
81324	2	135 Degree Section	
81325	1	Entrance Section	
81342	1	Dueling Wave Zip Slide	ADA Accessible Slide
8910	2	Belt Seat	ADA Accessible Ground Level
		<b>Total ADA</b>	<b>68%</b>

# Melias Park- Playground Renovation Equipment Detail

Elevated Play Components Accessible by Transfer,  
Accessible Ground Level Components (E-12)  
Accessible Ground Level Components (E-9)

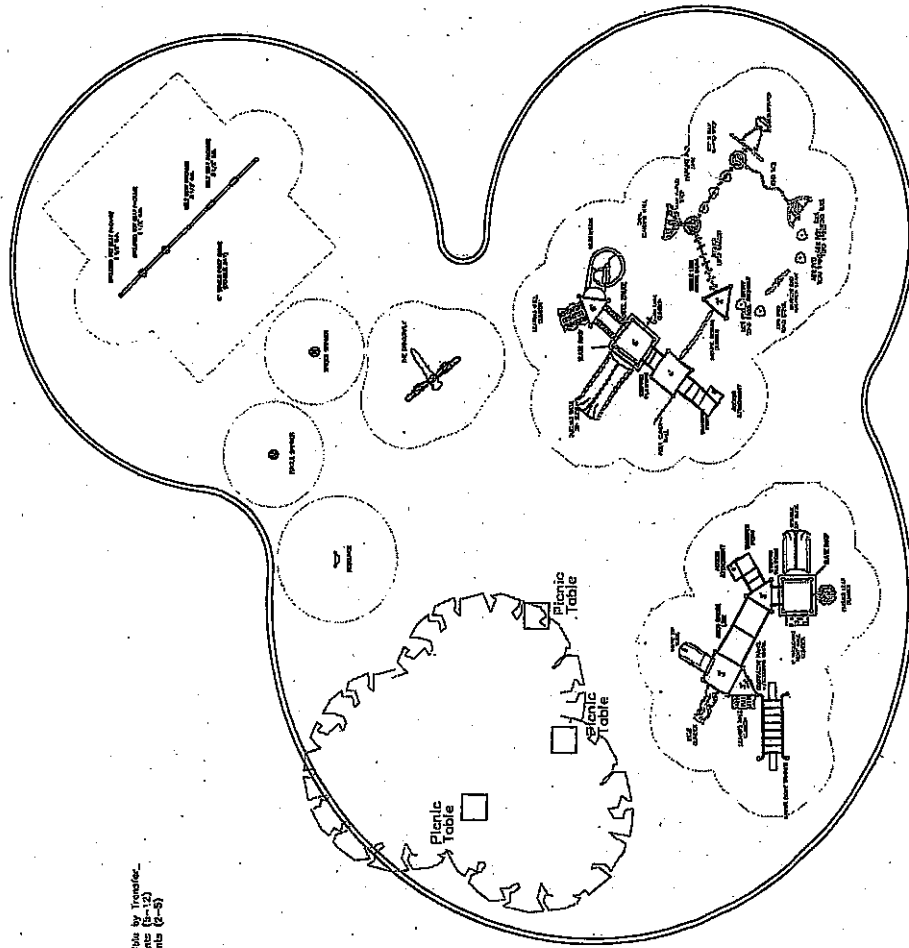

**GAME TIME COMPANY**  
Enriching Childhood Through Play  
150 PlayCore Drive SE  
Fort Payne, AL 35967  
[www.gametime.com](http://www.gametime.com)

Arlington Heights Park District  
Melias Park-Option 2 (2-22-11)  
Arlington Heights, IL  
Representative  
Bill Patterson

This play equipment is recommended for children ages 2-5 & 5-12

Minimum Area Required:  
Scale: This drawing can be scaled only when in an 11" x 17" format

**IMPORTANT:** Soft resilient surfacing should be placed in the use zones of all equipment, as specified for each type of equipment, and at depths to meet the critical fall heights as specified by the U.S. consumer Product Safety Commission, ASTM standard F 1487 and Canadian Standard CAN/CSA-Z-614

Drawn By: LS  
Date: 2/1/11  
Drawing Number: Melias Park Base #2 (2-22-11)

Melrose Park Playground Renovation, including accessible 5' path, (3) bench pads, and picnic area  
Construction Plan

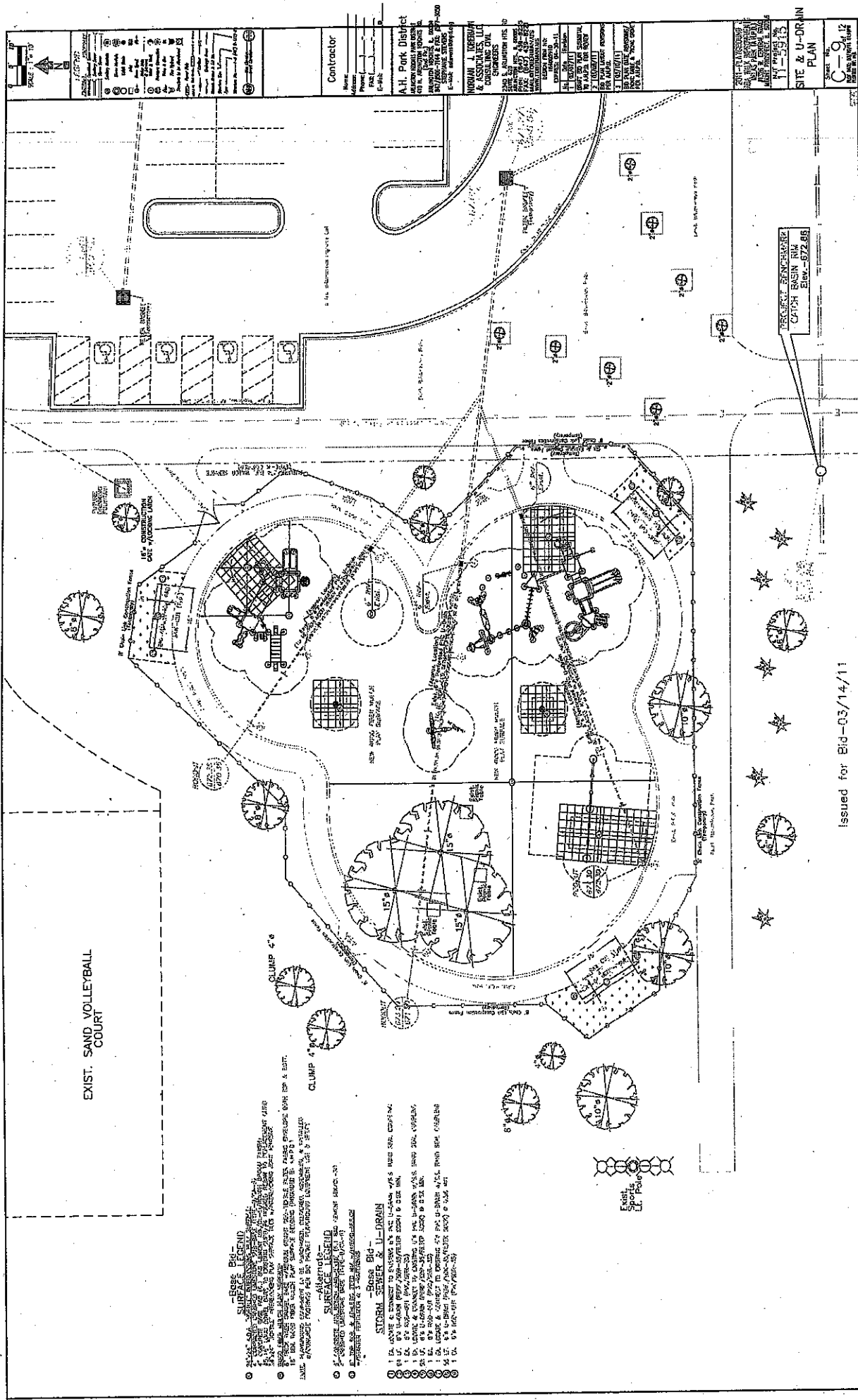

EXIST. SAND VOLLEYBALL COURT

- Base Bid-  
SURFACE LEGEND  
1. ASPHALT  
2. CONCRETE  
3. GRAVEL  
4. SAND  
5. GRAVEL  
6. SAND  
7. ASPHALT  
8. CONCRETE  
9. GRAVEL  
10. SAND  
11. GRAVEL  
12. SAND  
13. ASPHALT  
14. CONCRETE  
15. GRAVEL  
16. SAND  
17. GRAVEL  
18. SAND  
19. ASPHALT  
20. CONCRETE  
21. GRAVEL  
22. SAND  
23. GRAVEL  
24. SAND  
25. ASPHALT  
26. CONCRETE  
27. GRAVEL  
28. SAND  
29. GRAVEL  
30. SAND  
31. ASPHALT  
32. CONCRETE  
33. GRAVEL  
34. SAND  
35. GRAVEL  
36. SAND  
37. ASPHALT  
38. CONCRETE  
39. GRAVEL  
40. SAND  
41. GRAVEL  
42. SAND  
43. ASPHALT  
44. CONCRETE  
45. GRAVEL  
46. SAND  
47. GRAVEL  
48. SAND  
49. ASPHALT  
50. CONCRETE  
51. GRAVEL  
52. SAND  
53. GRAVEL  
54. SAND  
55. ASPHALT  
56. CONCRETE  
57. GRAVEL  
58. SAND  
59. GRAVEL  
60. SAND  
61. ASPHALT  
62. CONCRETE  
63. GRAVEL  
64. SAND  
65. GRAVEL  
66. SAND  
67. ASPHALT  
68. CONCRETE  
69. GRAVEL  
70. SAND  
71. GRAVEL  
72. SAND  
73. ASPHALT  
74. CONCRETE  
75. GRAVEL  
76. SAND  
77. GRAVEL  
78. SAND  
79. ASPHALT  
80. CONCRETE  
81. GRAVEL  
82. SAND  
83. GRAVEL  
84. SAND  
85. ASPHALT  
86. CONCRETE  
87. GRAVEL  
88. SAND  
89. GRAVEL  
90. SAND  
91. ASPHALT  
92. CONCRETE  
93. GRAVEL  
94. SAND  
95. GRAVEL  
96. SAND  
97. ASPHALT  
98. CONCRETE  
99. GRAVEL  
100. SAND

Issued for Bid-03/14/11

PROJECT ENGINEER  
CATCH BASIN RISK  
Elev. -672.65

2011 PLAYGROUND  
RENOVATION  
MELROSE PARK  
A.H. PARK DISTRICT  
11-5915  
SITE & U-DRAIN  
PLAN  
C-9.12  
DATE: 03/14/11

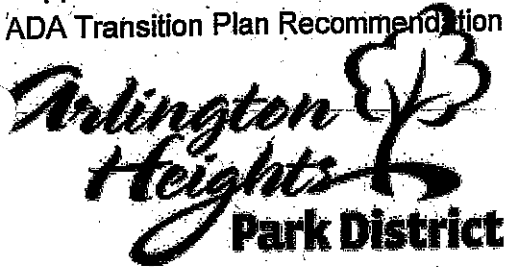

**Happiness Park ADA Recommendations  
Reviewed by ADA Committee 4/28/09**

Happiness is a mini-park in the north central section of town. Located adjacent to a fenced village retention lake, Happiness also includes a small two lot parcel on the other side of the retention lake. The playground at Happiness was renovated in 2003. The playground equipment meets all ADA standards, with the only issue being that of accessibility to the sand play structure. The following are the recommendations for Happiness Park:

1. Sand play structure access can be solved by adding playground tiles from the concrete path up to the structure and by removing some of the sand beneath to bring up the level of the play structure to the proper height.
2. A fixed picnic table was left when the playground was renovated. This table is not an accessible model and is not on an accessible route. Concrete work is needed on the curb surrounding the playground (vandalism damage in 2008.) The existing table can be removed and modified to meet standards. It can then be moved closer to the path by the existing walkway. The cost will be less because concrete workers will already be in the park removing and replacing the curb.
3. Access from the street is identified as a barrier. The current curb is marked for repair. Staff will work with the Village to assure that accessibility issues are addressed.

Director Comments:





Aerial view

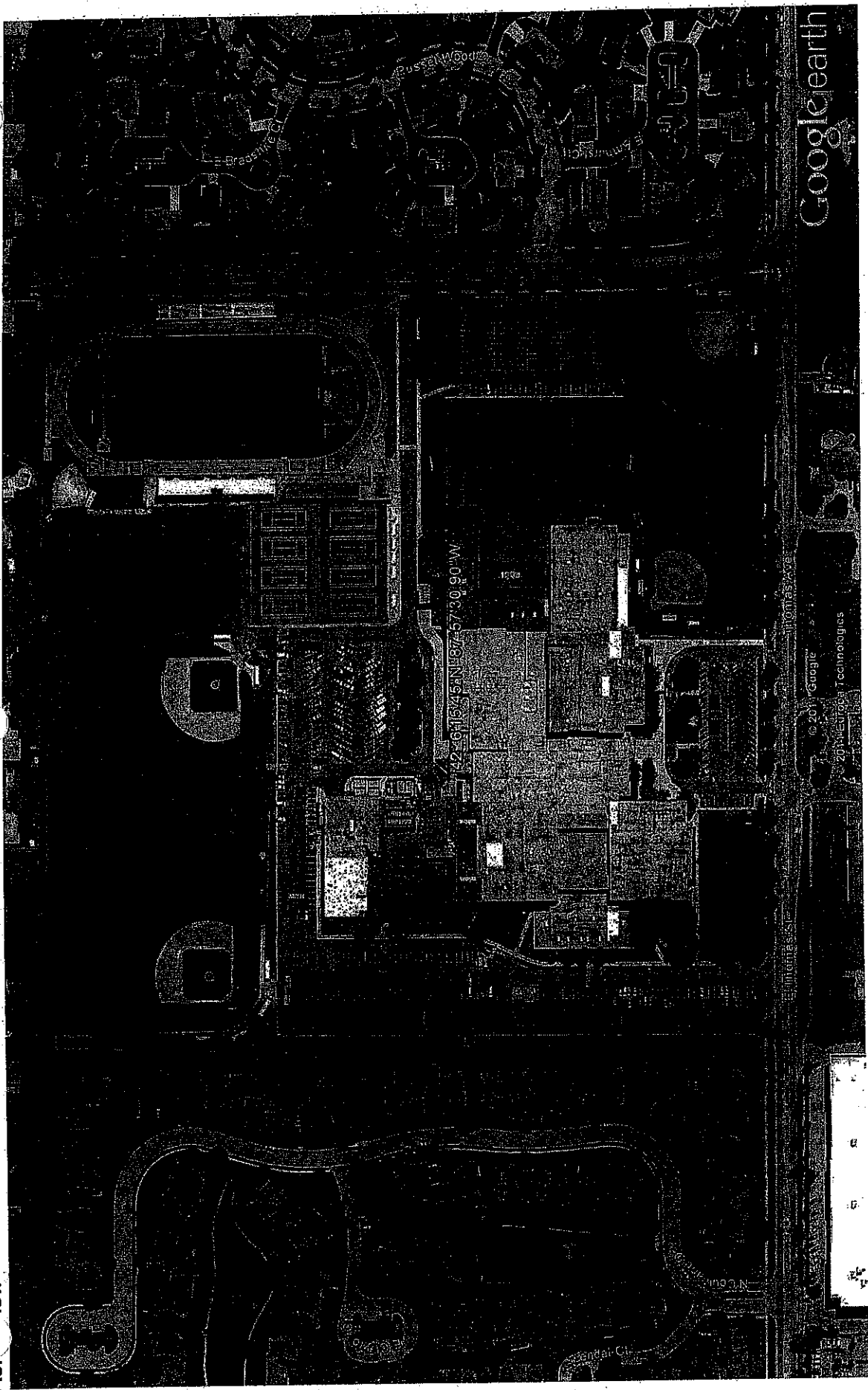

Google Earth Pro

feet 1000  
meters 400







Established in 1964

Board of Commissioners

MARIANNE CORDELL

STEPHEN M. ECKELBERRY

THEODORE J. LEWIS

JAMES A. MANSFIELD

LORRA PALMER

SUSAN M. STOCKS

KENNETH N. WOODS

Executive Director

RITA K. FLETCHER

January 10, 2012

Ms. Tracey Crawford

Executive Director

Northwest Special Recreation Association

3000 Central Road – Suite 205

Rolling Meadows, IL 60008

Re: Improvements to be Financed Using Special Recreation Levy

Dear Ms. Crawford,

The Bartlett Park District hereby notifies and requests approval of the NWSRA Board of Directors for the proposed expenditure of funds from the District's special recreation levy to pay the cost of the following improvements:

**The following projects have been completed and are described below.**

**Phase I ADA Transition Plan.** Two items from Phase I of the ADA Transition Plan were completed in 2011. The asphalt path at Humbracht Park was removed and replaced with an asphalt path that meets current ADA guidelines for accessible routes to the playground, the wetland overlook deck, and interpretive signage. At Riley's Run dog park, additional asphalt was installed within the fenced areas of the dog park to meet accessibility recommendations in the Transition Plan.

**Playground Surfacing.** Certified engineered wood fiber was added to several of the District's existing playgrounds in order to bring safety surface levels up to acceptable levels for accessibility to ramps and play equipment along with providing impact attenuation in the play area.

**Centennial Playground.** Centennial Park/school playground project was the replacement of an existing play structure at a park/school site. The project created a concrete accessible ramp that leads to an accessible play surface with a new play structure that has multiple accessible play events at ground level and on the structure. A transition platform allows access onto the play structure. Site plan attached.

**Kjar Park Playground.** Kjar Park project was the replacement of an existing wooden play structure that was not accessible and had no accessible route from the residential sidewalk to the play area. The project created a concrete accessible walk and ramp that leads to an accessible picnic table and to the play surface where there is a new play structure with multiple accessible play events at ground level and on the structure via a transition platform. Site plan attached.

**Community Center Elevator Maintenance.** The elevator at the Bartlett Community Center accesses all four levels of the facility, including program rooms, summer camp rooms, the health club, racquetball courts, indoor aquatics and indoor track. The submitted costs are for the contracted regular maintenance and inspection of this elevator.

**Apple Orchard West Basketball Court Renovation.** The AO West basketball court has four half courts and one full court and was renovated with new asphalt, color coating and lines. The court has accessible routes and is lighted for evening use.

<u>Project</u>	<u>TOTAL COST</u>	<u>SRA PORTION</u>	<u>\$ SUBMITTED</u>
Humbracht Park ADA Transition Phase I	\$5,748.00	100.00%	\$5,748.00
Riley's Run Park ADA Transition Phase I	\$9,569.00	100.00%	\$9,569.00
Playground Surfacing	\$12,942.00	50.00%	\$6,471.00
Centennial Playground	\$90,260.00	25.00%	\$22,565.00
Kjar Playground	\$90,260.00	25.00%	\$22,565.00
Community Center Elevator Maintenance	\$1,151.00	75.00%	\$863.00
AO West Basketball Court	\$18,110.00	33.00%	\$5,976.00
<b>Completed Project Request</b>			<b>\$73,757.00</b>

The following are two projects that are under construction and will be completed within six months.

**Beaver Pond Park Development.** Beaver Pond Park is used by many residents for fishing throughout the year, and the Park District holds a youth fishing derby here every August with over three hundred participants. Unfortunately, this park was not accessible to all of our residents. To get to the pond or an existing shady picnic table, park users had to cross large, uneven turf areas. In accordance with the District's Comprehensive Master Plan and the ADA Transition Plan, this park was to be made accessible with an ADA accessible path and was to connect to the community-wide path system. The attached plan was reviewed by the public and Board of Commissioners, and an OSLAD Grant was applied for and approved by the IDNR.

The accessible elements of the plan include the following:

1. An eight-foot wide multi-use accessible pathway encircling the pond, connecting with the community bike path to the south and providing access to handicap parking east and west of the park.
2. Fishing stations provide paved handicap access to the pond shore.

3. Creating an accessible fishing area in the District was emphasized throughout the many stages of approval needed for this project; therefore, half of the asphalt and associated site work is being requested for reimbursement.
4. A handicap accessible floating fishing pier with railings, shade and seating. There is an accessible picnic shelter with picnic tables, several seating areas along the path, and several shaded accessible picnic spots.
5. Horseshoe pits are accessible via a concrete walk with benches.
6. Nature stations with interpretive signage.

<u>TASK</u>	<u>TASK COST</u>	<u>SRA PORTION</u>	<u>\$ SUBMITTED</u>
Strip & Stockpile Existing Topsoil	\$6,390	50.0%	\$3,195
Perform All Cuts & Fills	\$88,262	50.0%	\$44,131
Re-spread Existing Topsoil	\$10,650	50.0%	\$6,656
Asphalt Walk Path Pavement	\$168,692	50.0%	\$84,346
Concrete Walks & Slabs	\$8,960	50.0%	\$4,480
Permeable Pavers	\$7,418	50.0%	\$3,709
16'x24' Pavilion with Footings	\$24,440	33.3%	\$8,139
Floating Dock with Abutment	\$82,992	33.3%	\$27,636
Stone Outcropping	\$4,500	33.3%	\$1,500
Benches	\$2,680	33.3%	\$893
Picnic Tables	\$4,256	100.0%	\$4,256
Litter Receptacles	\$1,780	33.3%	\$593
Horseshoe Pits	\$2,860	33.3%	\$893
Parking Area Striping & Signage	\$860	100.0%	\$860
Interpretive Signage	\$3,830	33.0%	\$1,277
Erosion Control Fencing	\$24,000	33.3%	\$8,000
Erosion Control Blanket	\$40,275	33.3%	\$13,425
Turf Establishment	\$7,050	50.0%	\$3,525
Parking Lot Improvements	\$21,548	22.2%	\$4,784
Design and Engineering	\$138,330	20.0%	\$27,666
<b>TOTAL BEAVER POND REQUEST</b>			<b>\$260,029</b>

This unique park will have our only accessible fishing pond that helps to meet the recreational needs of those with accessibility issues. We anticipate the completion of this project in May of 2012.

**Blue Heron Park Development.** This six acre park has an existing 16 car parking lot and was acquired by developer donation in 2008. A design plan was produced and an OSLAD Grant was acquired for this park development that has the following accessible features:

1. An asphalt pathway encircles the park with several seating areas positioned along the path. A crosswalk connects this path entrance to the community wide bike path system. Three feet of the eight foot wide path has been calculated as the accessible portion.

2. An accessible picnic area with a shelter and handicap accessible picnic tables. On the one side of this is an accessible splash playground that and on the other side is an accessible playground with multiple features designed for 2-12 year olds.
3. To the north is an accessible bags court for this popular game that is played by various age groups.
4. Adults and children can practice their golf skills on an accessible artificial turf putting green.
5. There is also an accessible overlook with seating areas and interpretive signage dealing with the adjacent pond and heron rookery.

<u>TASK</u>	<u>TASK COST</u>	<u>SRA PORTION</u>	<u>\$ SUBMITTED</u>
Asphalt Path	\$43,563	37.5%	\$16,336
Concrete Walks and Slabs	\$21,459	25.0%	\$5,365
Spray Pad Concrete	\$12,840	25.0%	\$3,210
Curb Ramps, Tactile Warnings	\$4,140	100.0%	\$4,140
Spray Pad Equipment	\$186,549	25.0%	\$46,637
Playground Equipment	\$66,824	25.0%	\$16,706
Artificial Turf Putting Green	\$9,875	25.0%	\$24,689
Picnic Tables	\$2,100	100.0%	\$2,100
Wood Fiber Play Surface	\$8,578	50.0%	\$4,289
Interpretive Signage	\$3,080	25.0%	\$770
Design and Engineering	\$75,000	25.0%	\$18,750
<b>TOTAL BLUE HERON PARK REQUEST</b>			<b>\$142,992</b>

This new park has a variety of amenities designed for use by those with accessibility issues and we anticipate the completion of this park by the beginning of June.

The District respectfully requests that you review these requests and recommend approval to the NWSRA Board of Directors. If you have any questions or require additional information, please do not hesitate to contact me.

Very truly yours,

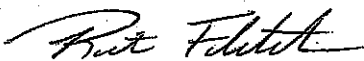

Rita K. Fletcher  
 Executive Director  
 BARTLETT PARK DISTRICT

Attachments

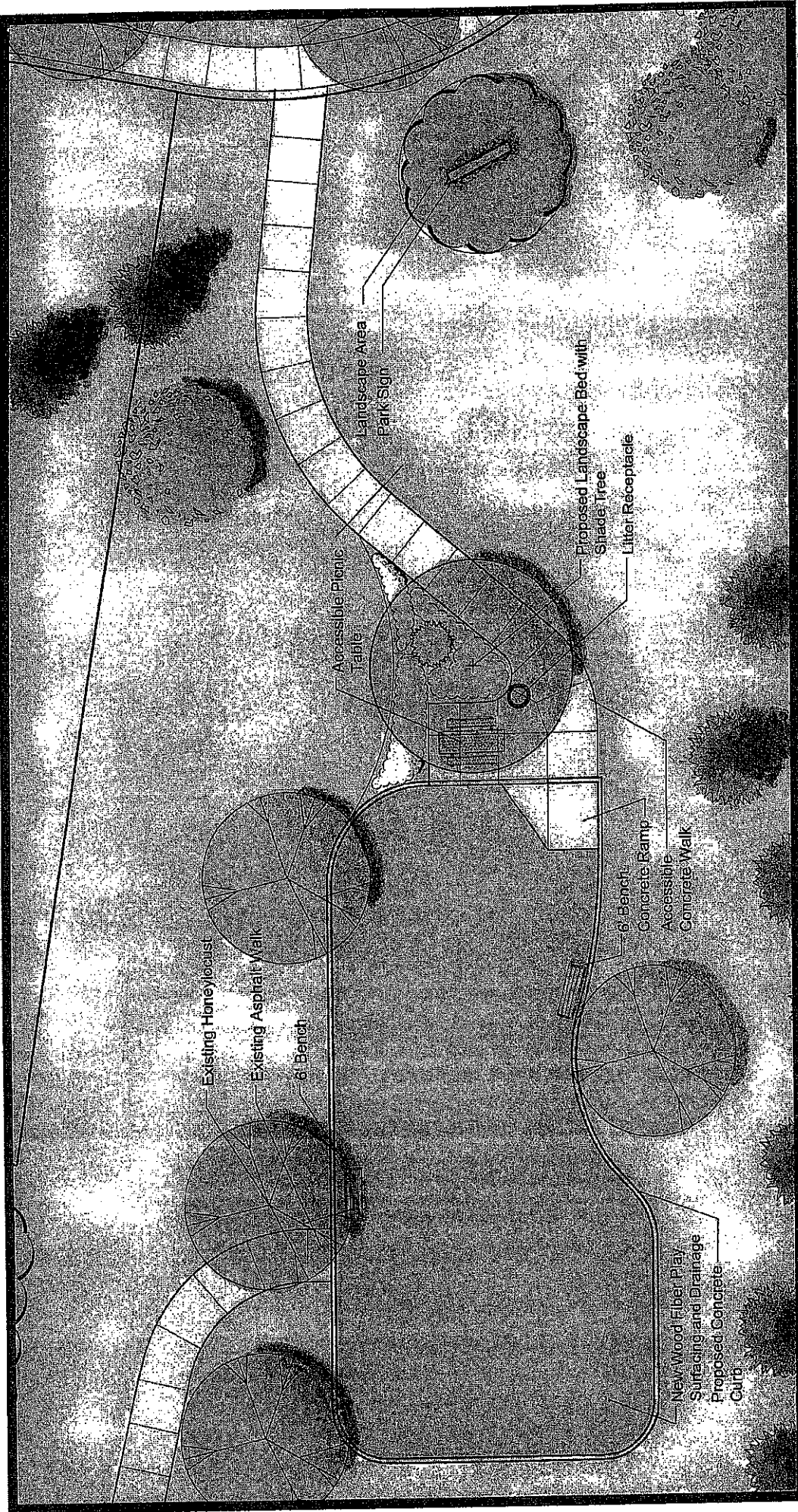

SCALE: 1" = 10'

# Kjar Park Renovation

## Bartlett Park District

**uplandDesign ltd**  
 Park Planning and Landscape Architecture  
 24042 Lockport St, Plainfield, Illinois 60544  
 815-254-0091 www.uplanddesign.com

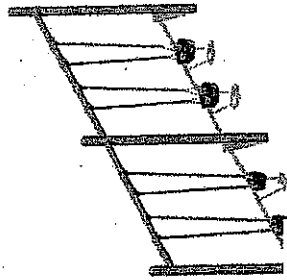
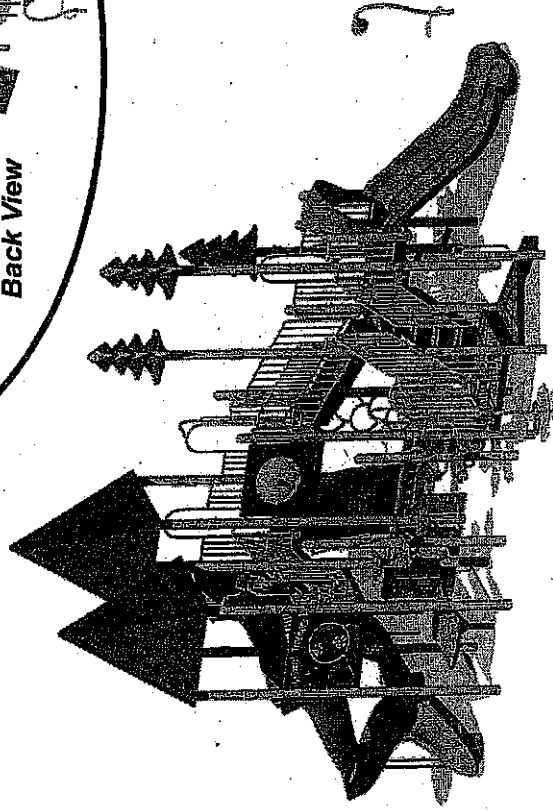
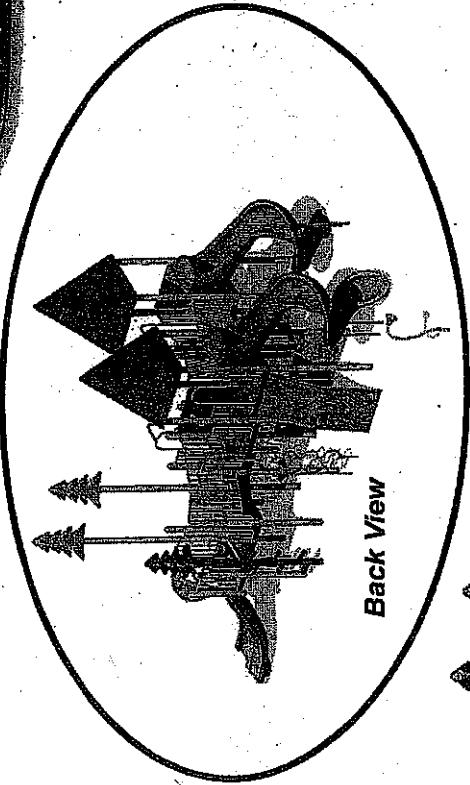

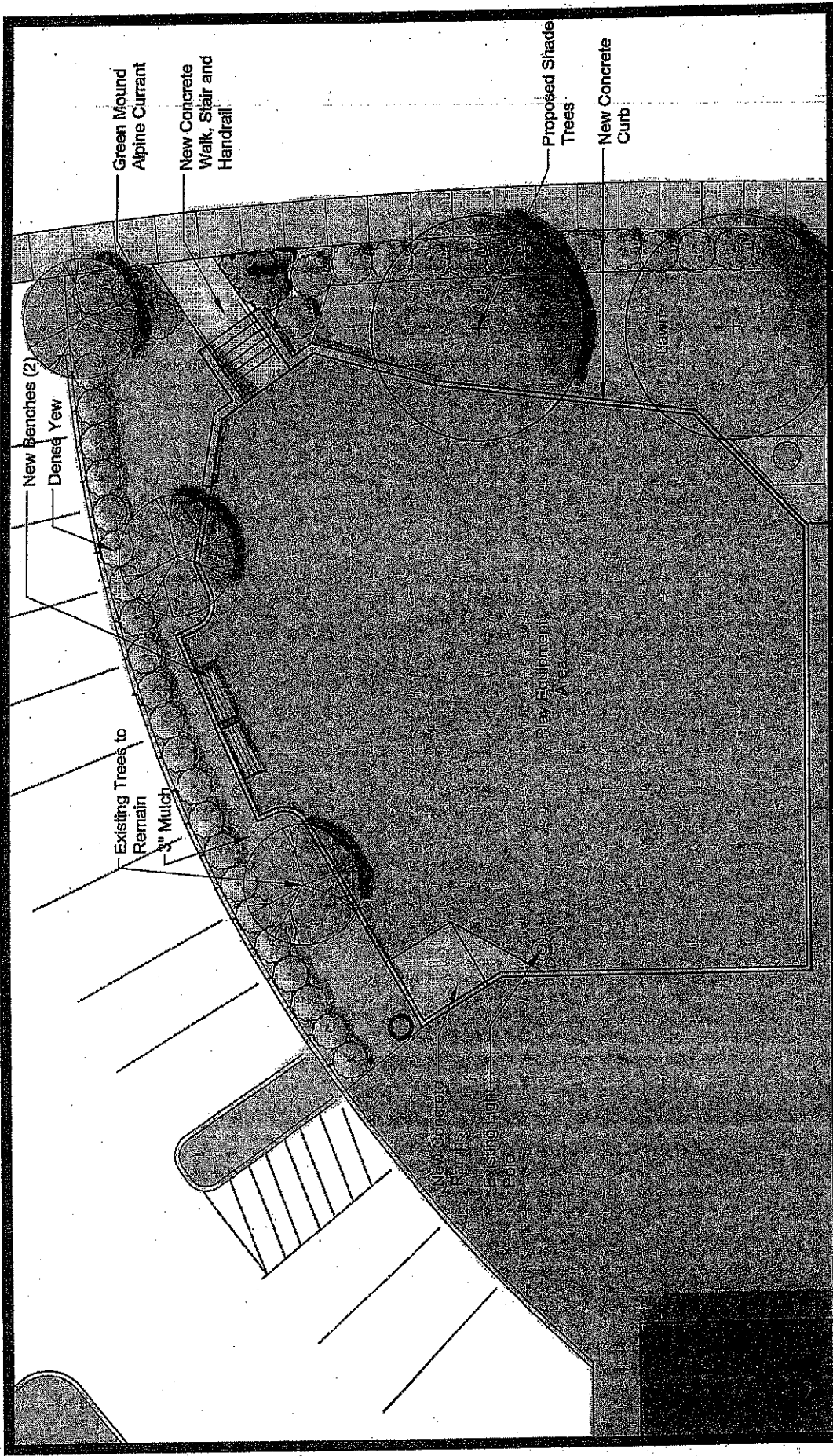

North  
 SCALE:  
 1" = 10'

# Centennial Park Renovation

Bartlett Park District

**uplandDesign ltd**  
 Park Planning and Landscape Architecture  
 24042 Lockport St., Plainfield, Illinois 60554  
 815-254-0091 www.uplanddesign.com



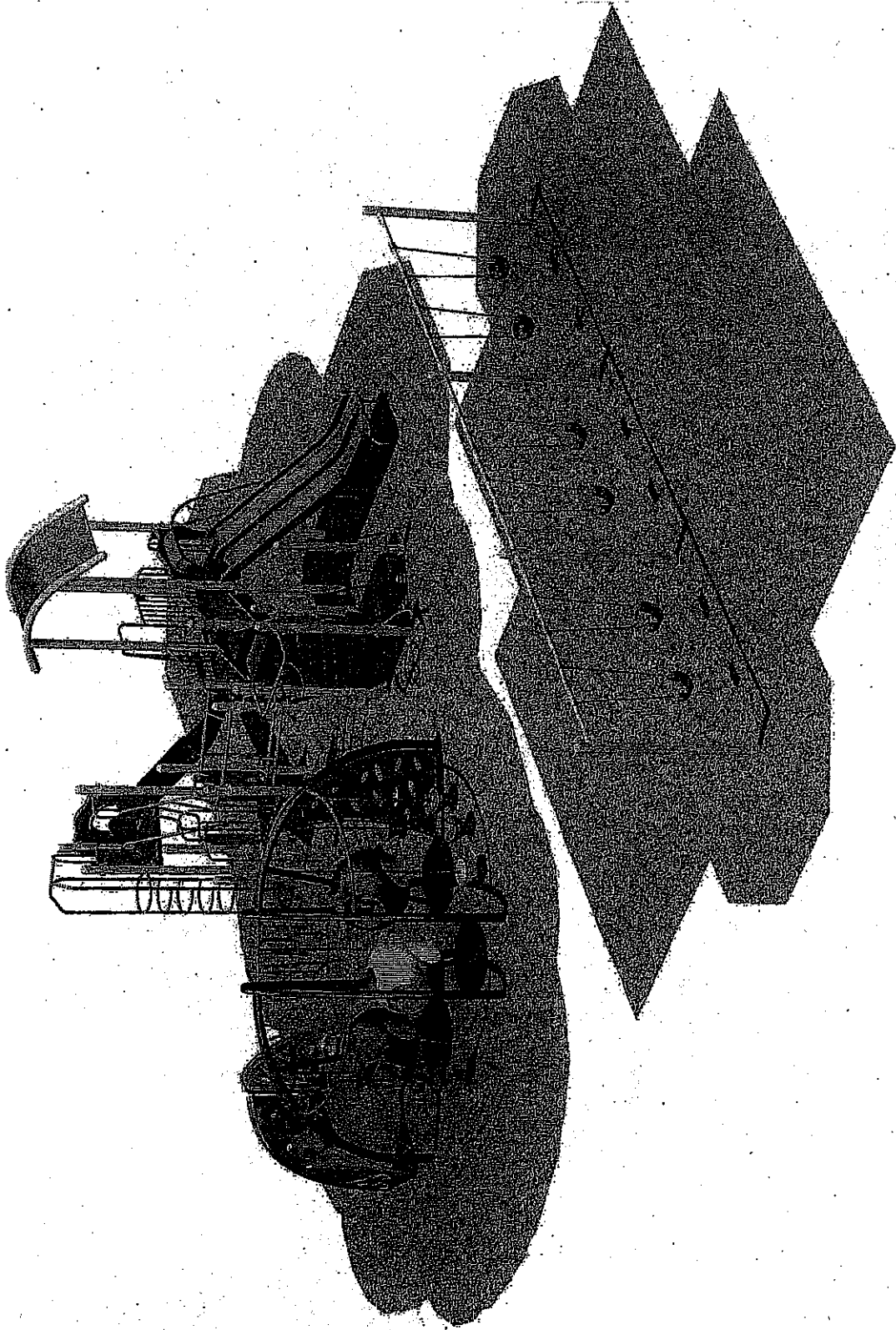

CENTENNIAL PLAYGROUND

1	DESIGN	DESIGN
2	DESIGN	DESIGN
3	DESIGN	DESIGN
4	DESIGN	DESIGN
5	DESIGN	DESIGN
6	DESIGN	DESIGN
7	DESIGN	DESIGN
8	DESIGN	DESIGN
9	DESIGN	DESIGN
10	DESIGN	DESIGN
11	DESIGN	DESIGN
12	DESIGN	DESIGN
13	DESIGN	DESIGN
14	DESIGN	DESIGN
15	DESIGN	DESIGN
16	DESIGN	DESIGN
17	DESIGN	DESIGN
18	DESIGN	DESIGN
19	DESIGN	DESIGN
20	DESIGN	DESIGN

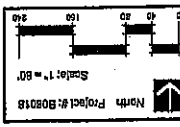

Project & Client Name  
**Beaver Pond Park**  
 Stearns Road & Brainfree Lane  
 Bartlett Park District

Project & Client Name  
**BDS**  
 Brussard Design Group, LLC  
 Landscape Architecture & Land Planning & Research Planning & Design  
 2075 West 10th Street, Suite 100  
 Minneapolis, MN 55425  
 612-338-2222

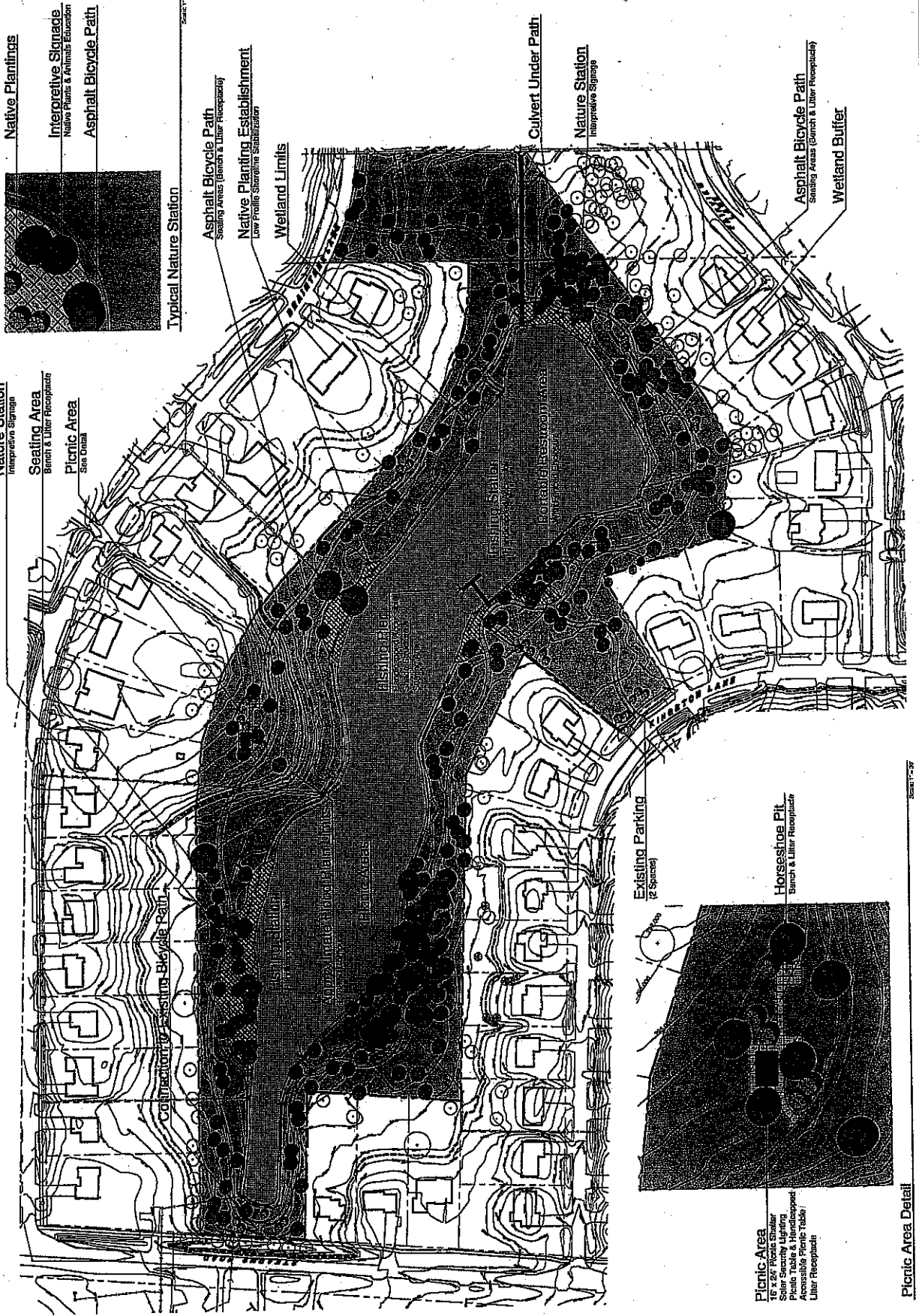

**Native Plantings**

**Interpretive Signage**  
 Native Plants & Animals Education

**Asphalt Bicycle Path**

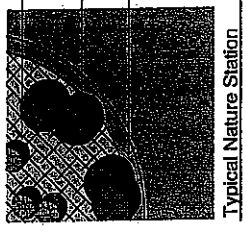

Typical Nature Station

**Asphalt Bicycle Path**  
 Seating Area (Bench & Litter Receptacle)

**Native Planting Establishment**  
 Low Profile Seating Substructure

**Wetland Limits**

**Culvert Under Path**

**Nature Station**  
 Interpretive Signage

**Asphalt Bicycle Path**  
 Seating Area (Bench & Litter Receptacle)

**Wetland Buffer**

**Nature Station**  
 Interpretive Signage

**Seating Area**  
 Bench & Litter Receptacle

**Picnic Area**  
 Sea Dining

**Existing Parking**  
 (to Space)

**Horseshoe Pit**  
 Bench & Litter Receptacle

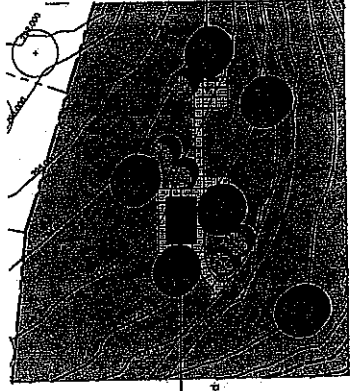

**Picnic Area**  
 Table, Bench, Seating  
 Solar Security Lighting  
 Picnic Table & Handicapped  
 Accessible Picnic Table  
 Litter Receptacle

Picnic Area Detail

Sheet 1 of 2

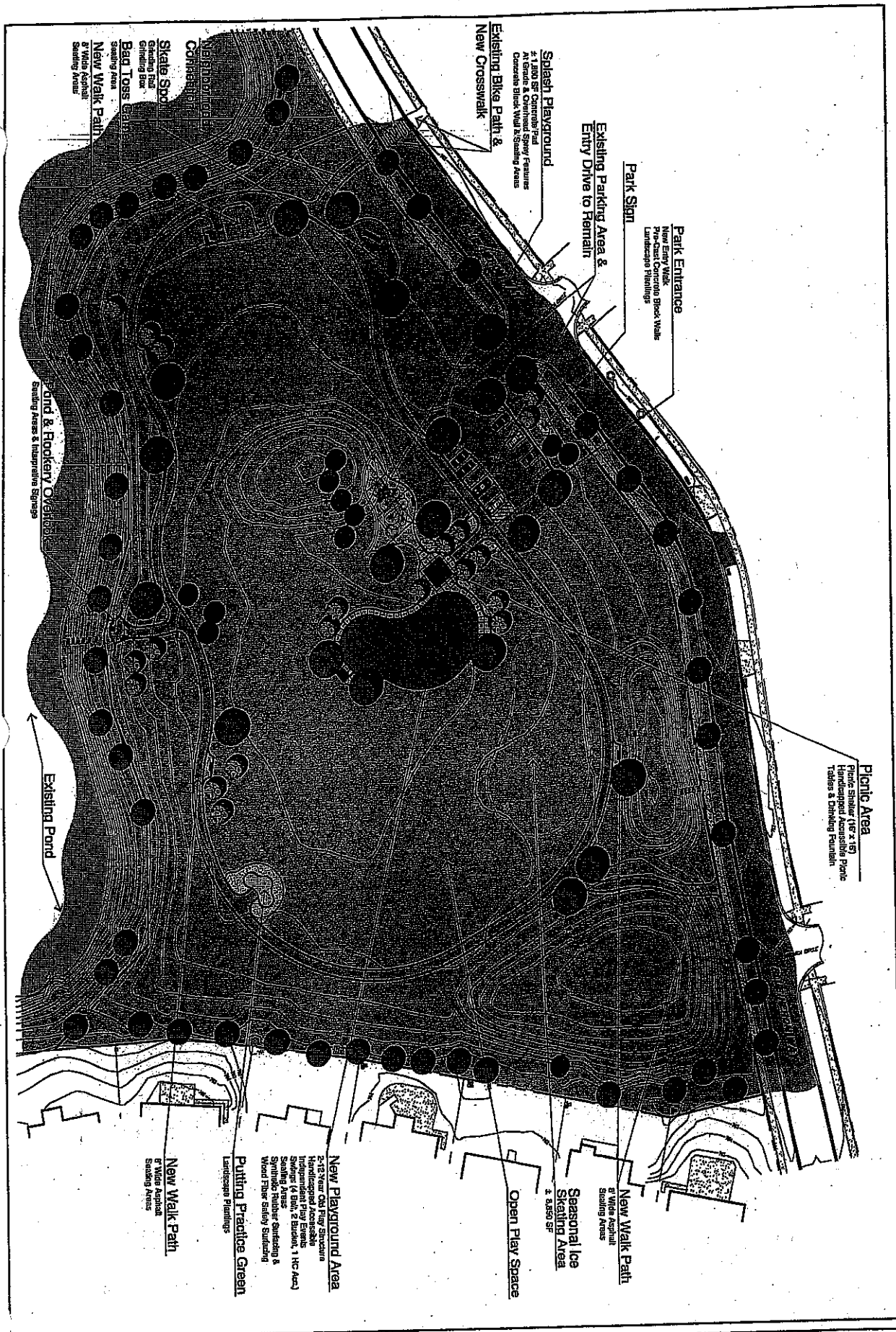

**Picnic Area**  
 115' x 115'  
 Handicapped Accessible Picnic  
 Tables & Drinking Fountain

**Park Entrance**  
 New Entry Walk  
 Post-cast Concrete Block Walls  
 Landscape Plantings

**Existing Parking Area &  
 Entry Drive to Remain**

**Park Sign**

**Splash Playground**  
 2-1' JACOBS Concrete  
 2-1' JACOBS Concrete  
 Concrete Block Wall & Seating Areas

**Existing Bike Path &  
 New Crosswalk**

**Skate Spots**  
 Grinding Rail  
 Grinding Box

**Bad Toys Gate**  
 Seating Area

**New Walk Path**  
 8' Wide Asphalt  
 Seating Areas

**Pond & Rookery Overlook**  
 Seating Areas & Interpretive Signs

**Existing Pond**

**New Walk Path**  
 8' Wide Asphalt  
 Seating Areas

**Seasonal Ice  
 Seating Area**  
 2-8' x 8' x 8'

**Open Play Spaces**

**New Playground Area**  
 2-13' Year Old Play Structure  
 Handicapped Accessible  
 Independent Play Frame  
 Seating, 1 HC Area  
 Synthetic Rubber Surfacing &  
 Wood Fiber Safety Surfacing

**Putting Practice Green**  
 Landscape Plantings

**New Walk Path**  
 8' Wide Asphalt  
 Seating Areas

Sheet #

Sheet Title  
**Final Design Plan**

Issues & Revisions		
#	Date	Description
1	05/20/02	Client Review
2	05/22/02	Client Review
3	05/23/02	Client Review

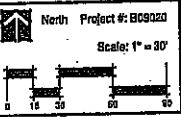

Project & Client  
**Heron's Landing Park  
 Park Development**  
 Bartlett Park District

**BDC**  
**Brusseau Design Group, LLC**  
 Landscape Architecture • Land Planning • Recreational Planning & Design  
 2000 Park Avenue, Suite 200, Chicago, IL 60612  
 (312) 852-6770 (312) 852-6777 Fax



# t. Prospect Park District

Serving Portions of Mt. Prospect • Des Plaines • Arlington Heights • Elk Grove Village

www.mppd.org

## ADMINISTRATIVE OFFICES

(847)255-5380

Fax (847)255-1438

1000 W. Central Road  
Mt. Prospect, IL 60056

## CENTRAL COMMUNITY CENTER

(847)255-5380

Fax (847)392-5726

1000 W. Central Road  
Mt. Prospect, IL 60056

## RECPLEX

(847)640-1000

Fax (847)364-2824

420 W. Dempster Street  
Mt. Prospect, IL 60056

## LIONS RECREATION CENTER

(847)632-9333

Fax (847)632-9325

411 S. Maple Street  
Mt. Prospect, IL 60056

## FRIENDSHIP PARK CONSERVATORY

(847)298-3500

Fax (847)296-2053

395 Algonquin Road  
Des Plaines, IL 60018

## MT. PROSPECT GOLF CLUB

(847)259-4200

Fax (847)632-9334

600 See-Gwun  
Mt. Prospect, IL 60056

## GOLF COURSE GARAGE

(847)632-9330

Fax (847)342-9113

600 See-Gwun  
Mt. Prospect, IL 60056

## LIONS GARAGE

(847)632-9320

Fax (847)255-8349

411 S. Maple Street  
Mt. Prospect, IL 60056

December 20, 2011

Tracey Crawford  
Executive Director  
Northwest Special Recreation Association  
3000 Central Road - Suite 205  
Rolling Meadows, IL 60008

Re: Pool Facility Accessibility Audit Updates  
Proposed To Be Financed Using Special Recreation Levy

Dear Ms. Crawford:

The Mt. Prospect Park District hereby requests approval from the NWSRA Board of Directors for expenditures to be paid from the Park District's Special Recreation levy. The result of this action will provide direct benefits to the partnership that the Park District has with NWSRA and the participants that are served through our joint agreement.

This project includes the cost of evaluating the District's four pools for compliance to the mandated requirements for Title II and Title III of the Americans With Disabilities Act. Title II and Title III regulate, among other things, access to public swimming pools and prohibits discrimination by all public entities. All pools operated by a public entity must be in compliance with this law by March 15, 2012. The total estimated cost for this evaluation is \$4,900.00. Of that total, \$4,900.00 (100%) is estimated to be ADA related. Please see attached proposal.

The benefits of this project to NWSRA are as follows:

- This evaluation and any subsequent required modifications will ensure that at least one accessible means of entry either by lift, transfer wall or transfer system will be provided for each of the District's pools.

The Mt. Prospect Park District respectfully requests that you review this proposal and present it with your approving recommendation to the NWSRA Board of Directors. If you have any questions or require additional information, please do not hesitate to contact me at (847) 255-5380.

Very truly yours,

MT. PROSPECT PARK DISTRICT

  
Louis J. Ennesser, Jr. RLA  
Director of Parks & Planning  
Mt. Prospect Park District

Cc Walter L. Cook  
Chief Executive Officer  
Mt. Prospect Park District

Sharon Anderson  
Director of Recreation  
Mt. Prospect Park District

December 13, 2011

Mt. Prospect Park District ("Park District")  
1000 West Central Road  
Mount Prospect, Illinois 60056

Attn: Mr. Lou Ennesser

Re: Pool Facility Accessibility Audit Updates  
Various Park District Facilities  
Mt. Prospect Park District  
GW #R118

Dear Mr. Ennesser:

This Addendum is attached to and forms part of the original Letter of Agreement dated June 28, 2010 for the above referenced project and outlines modifications to the general services to be provided and the fees to be charged by Groundwork, Ltd., Architects/Planners /Engineers ("Groundwork") as follows:

1. Pool Facility Update \$4,900.00
  - a. Field observations of existing physical aspects of various Park District pool facilities to assess accessibility elements in regards to enforceable standards and guidelines that will take effect on March 15, 2012.
  - b. Photo documentation of various individual elements of existing facilities.
  - c. Preparation of a general report identifying existing conditions for the Park District, and impact of new regulations for the pool facilities.
2. All other provisions of the original Agreement, dated 6/28/10, shall apply.

Please sign and return the original of this Addendum to our office to show your acceptance and inclusion of these services as part of the 6/28/10 Agreement and retain the duplicate copy for your records. Should the Addendum not be executed and returned to Groundwork's offices within 30 days from the date of this Addendum, this proposal shall be null and void. We thank you for the opportunity to be of service to you.

Very truly yours,

GROUNDWORK, LTD.  
ARCHITECTS/PLANNERS/ENGINEERS

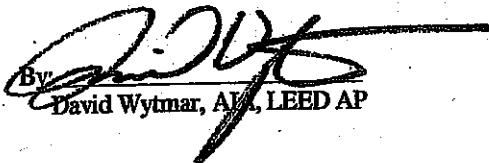
By:   
David Wytmar, AIA, LEED AP

Addendum Services  
Approved and Accepted:

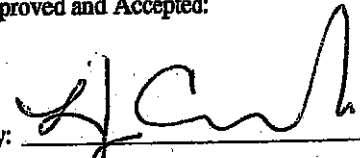
By:   
Printed Name: Louis J. ENNESSER JR.  
For: Mt. Prospect Park District  
Dated: 12-20-11

DMW:1

GROUNDWORK, LTD.  
ARCHITECTS / PLANNERS / ENGINEERS  
351 WEST DUNDEE ROAD, SUITE A  
BUFFALO GROVE, ILLINOIS 60089  
847.541.4151 - FAX 847.541.4066  
gworkltd@sbcglobal.net  
www.groundworkltd.com





**Salt Creek Rural Park District**  
30 South Williams Avenue ♦ Palatine, Illinois 60074  
P ♦ 847.259.6890 F ♦ 847.259.9975  
www.saltcreekpd.com

**Board of Commissioners**  
Wally Kleinfeldt  
Shirley Eichaker  
Cliff Hall  
Doug Postma  
Michael Reiss  
Irene Wiesenmayer  
Mary Wagner  
Director of Parks & Recreation  
Diane Hilgers

December 15, 2011

Tracey Crawford  
Executive Director  
Northwest Special Recreation Association  
3000 W. Central Road, Suite 205  
Rolling Meadows, IL 60008

Re: Deck replacement proposed to be financed using Special Recreation Levy.

The Salt Creek Park District hereby notifies and requests approval of the NWSRA Board of Directors for the proposed expenditure of funds from the District's special recreation levy to pay the cost of the following deck replacement:

- Complete replacement of outdated deck structure with new accessible structure.

<u>Item</u>	<u>ADA Expenditures</u>
Concrete Walk Way	\$42,380
Hand Rails	\$11,800
Detectable Warning Surfaces	\$9,500
Labor and Materials for Ramp	\$14,300
	<hr/>
	Total \$77,980

The new deck structure including surrounding concrete walkway cost \$280,900. Staff has determined that the ADA portion of the deck should be \$77,980. This includes an 8' x 125' concrete walkway, handrails, detectable warning surfaces, and the construction of accessible ramp. See attached drawing. The deck structure was completed in November of 2011. The benefits to NWSRA are that the deck and its surrounding walkways are now up to the latest ADA accessibility standards. The deck is available to NWSRA for its programs and services. It meets all ADA requirements outlined by ADA guidelines.

The Salt Creek Park District requests that you review this request and present it with your approving recommendation to the NWSRA Board of Directors. If you have any questions, please contact me at 847-259-6890.

Respectfully Submitted,

*Diane Hilgers*

Diane Hilgers, CPRP  
Director of Parks and Recreation  
Salt Creek Rural Park District

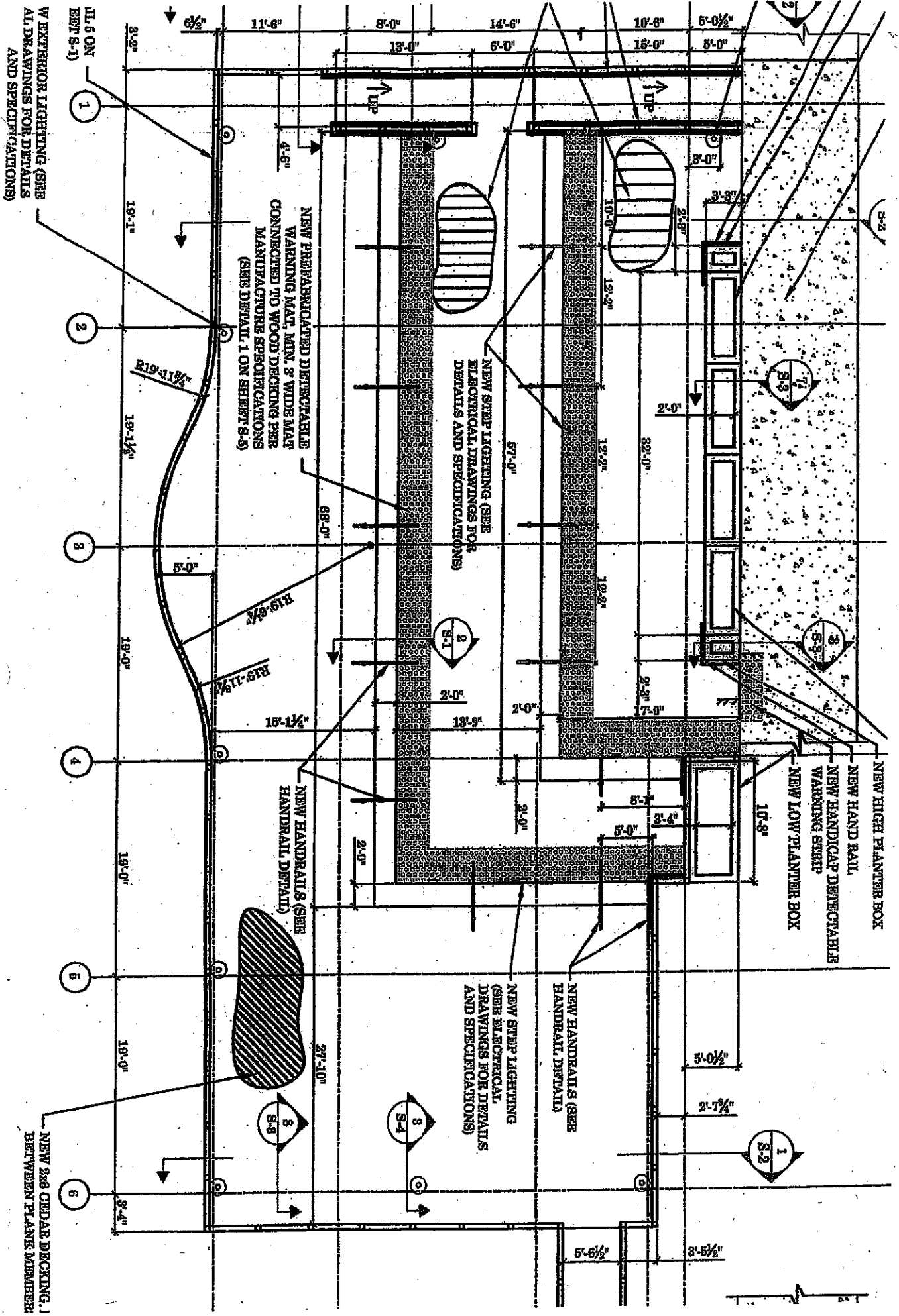

ALTERNATE BID NO. 1:

CONTRACTOR TO BID PROJECT PER THE BASE BID WITH WOOD MATERIALS PER THE DESIGN



**PROSPECT HEIGHTS  
PARK DISTRICT**

(847) 394-2848  
Fax (847) 394-7799

110 W. Camp McDonald Road, Prospect Heights, Illinois 60070

July 10, 2012

Ms. Tracey Crawford  
Executive Director  
Northwest Special Recreation Association  
3000 West Central Road Suite #205  
Rolling Meadows, Illinois 60008

Dear Ms. Crawford,

The Prospect Heights Park District hereby requests approval from the NWSRA Board of Directors for expenditures to be paid from the district's Special Recreation levy. This is based on a recently completed renovation project at our Claire Lane Park which benefits the partnership and joint agreement with NWSRA.

The project included the replacement of a playground, picnic shelter and related park amenities. Specifically, a concrete walkway was constructed providing access from the street to the playground, the entire area shrouded by the picnic shelter, and an existing tennis court. The entire walkway construction was completed according to proper accessibility specifications and standards. The total cost of the accessible concrete walkway is \$10,450.00.

The benefits of this project to NWSRA are as follows:

- Provide accessibility to 2 separate playgrounds for 2-5 and 5-12 year old age groups
- Enable access to picnic shelter with accessible picnic tables
- Access to the tennis court
- All park amenities and experiences are accessible

The Prospect Heights Park District respectfully requests that you review this proposal and present it for approval to the NWSRA Board of Directors. If you have any questions or require additional information please contact me at (847) 666-4862.

Sincerely,

*David J. Figgins*

David J. Figgins, CPRE  
Superintendent of Recreation and Parks





**PROSPECT HEIGHTS  
PARK DISTRICT**

(847) 394-2848  
Fax (847) 394-7799

110 W. Camp McDonald Road, Prospect Heights, Illinois 60070

July 10, 2012

Ms. Tracey Crawford  
Executive Director  
Northwest Special Recreation Association  
3000 West Central Road Suite #205  
Rolling Meadows, Illinois 60008

Dear Ms. Crawford,

The Prospect Heights Park District hereby requests approval from the NWSRA Board of Directors for expenditures to be paid from the district's Special Recreation levy. This is based on our planned front entrance renovation at the Gary Morava Recreation Center which will greatly benefit the partnership and joint agreement with NWSRA.

The project is being initiated as a response to our recent ADA Audit and included in the transition plan. A concrete walkway is to be installed that will include access from all drop off points leading up to the front doors of the facility. Additional depressed curbing will also be added to adequately allow for bus drop off. The entire walkway construction will be completed according to proper accessibility specifications and standards. The cost of the accessible concrete walkway has been quoted to be \$16,800.00.

The benefit of this project to NWSRA is as follows:

- Provide accessibility to a facility and swimming pool that provides continuous programming to NWSRA participants.

The Prospect Heights Park District respectfully requests that you review this proposal and present it for approval to the NWSRA Board of Directors. If you have any questions or require additional information please contact me at (847) 666-4862.

Sincerely,

David J. Figgins, CPRE  
Superintendent of Recreation and Parks

GMBC FRONT ENTRANCE

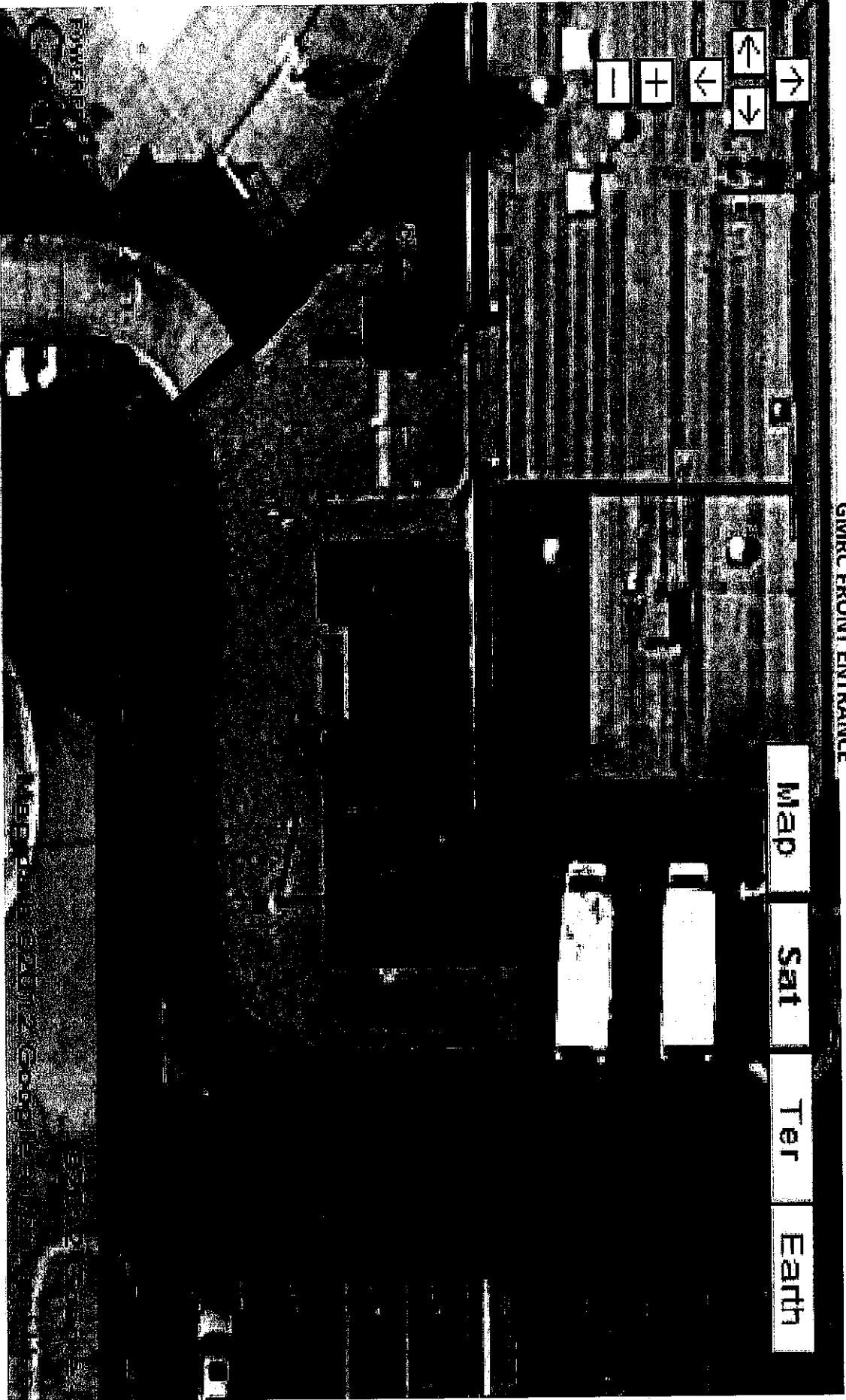

View Larger Map ——— CURRENT BRICK AREA TO RECEIVE CONCRETE ——— CURRENT DEPRESSED CURBING ——— ADDITIONAL DEPRESSED CURBING



**PROSPECT HEIGHTS  
PARK DISTRICT**

(847) 394-2848  
Fax (847) 394-7799

110 W. Camp McDonald Road, Prospect Heights, Illinois 60070

July 17, 2012

Ms. Tracey Crawford  
Executive Director  
Northwest Special Recreation Association  
3000 West Central Road Suite #205  
Rolling Meadows, Illinois 60008

Dear Ms. Crawford,

The Prospect Heights Park District hereby requests approval from the NWSRA Board of Directors for expenditures to be paid from the district's Special Recreation levy. This is based on the following:

- Recent purchase of a portable pool lift
- Purchase of a hand rail at our pool to allow for additional access
- Step box and rail to allow access to our spa

This project was completed to comply with current ADA standards relating to swimming facilities and spas. Our ADA consultant advised to the method of compliance and this project adhered to those recommendations. The cost of this entire project is \$7,004.05.

The benefit of this project to NWSRA is as follows:

- Provide accessibility to a swimming pool that provides programming to NWSRA participants.
- Provide accessibility to a spa within our community center

The Prospect Heights Park District respectfully requests that you review this proposal and present it for approval to the NWSRA Board of Directors. If you have any questions or require additional information please contact me at (847) 666-4862.

Sincerely,

David J. Figgins, CPRE  
Superintendent of Recreation and Parks



**HALOGEN SUPPLY COMPANY**  
 4653 W. LAWRENCE AVE.  
 CHICAGO IL 60630  
 (773)286-6300

# INVOICE

Customer Copy

PAGE 1

INVOICE DATE 07/03/2012

INVOICE NO 00421494

S PR2848  
 O PROSPECT HEIGHTS PARK DISTRICT  
 L 110 W CAMP MCDONALD RD  
 D PROSPECT HTS IL 60070

S  
 H PROSPECT HEIGHTS PARK DISTRICT  
 I 110 W CAMP MCDONALD RD  
 P PROSPECT HTS IL 60070

T  
 O

T  
 O

TOTAL DUE 5796.00

SLS-1	SLS-2	DUE DATE	DISC DUE DATE	ORDER NO	ORDER DATE	SHIP DATE	SHIP NO
MS	MS	08/02/2012	08/02/2012	00420810		07/03/12	000024
TERMS DESCRIPTION		CUSTOMER P.O NUMBER		SHIP VIA			
0/30, n/30				PPD & ADD			
ITEM ID	QTY	UNIT OF MEASURE	ORDERED	SHIPPED	UNIT PRICE	EXTENSION	
F-12PPL-HD PATRIOT PORTABLE POOL LIFT	00	EA	1.0000	1.0000	5346.00	5346.00	
IH *** IN HERE**** PO# C31412D	00	EA	1.0000	1.0000	.00	.00	
SPECIAL \$ SPECIAL PRICING PER MEL	00	EA	1.0000	1.0000	.00	.00	
Subtotal :						5346.00	
TAXABLE	NON TAXABLE	FREIGHT	SALES TAX	MISC CHARGE	TOTAL		
.00	5346.00	450.00	.00	.00	5796.00		

\$5796.00 due if payment received by 08/02/12, \$5796.00 due by 08/02/12



**HALOGEN SUPPLY COMPANY**  
 4653 W. LAWRENCE AVE.  
 CHICAGO IL 60630  
 (773)286-6300

# INVOICE

Customer Copy

PAGE 1

INVOICE DATE 05/10/2012

INVOICE NO 00416713

S PR2848  
 O PROSPECT HEIGHTS PARK DISTRICT  
 L 110 W CAMP MCDONALD RD  
 D PROSPECT HTS IL 60070

S  
 H PROSPECT HEIGHTS PARK DISTRICT  
 I 110 W CAMP MCDONALD RD  
 P ATTN: DINO  
 PROSPECT HTS IL 60070

T  
 O

T  
 O

TOTAL DUE 31.44

SLS 1	SLS 2	DUE DATE	DISC DUE DATE	ORDER NO	ORDER DATE	SHIP DATE	SHIP NO
MS	CJ	06/09/2012	06/09/2012	00423624	05/08/2012	05/10/12	000001
TERMS DESCRIPTION		CUSTOMER P.O NUMBER		SHIP VIA			
0/30,n/30		DINO		PPD & ADD			
ITEM ID	TX CL	UNIT OF MEASURE	ORDERED	SHIPPED	UNIT PRICE	EXTENSION	
1594-0-8X8 ROUGH 8"X8" "0" NUMBER ONLY	00	EA	1.0000	1.0000	13.00	13.00	
IH *** IN HERE**** PO# RJH3089 SHIP WHEN IN	00	EA	1.0000	1.0000	.00	.00	
Subtotal :						13.00	
TAXABLE	NONTAXABLE	FREIGHT	SALES TAX	MISC CHARGE	TOTAL		
.00	13.00	18.44	.00	.00	31.44		

\$31.44 due if payment received by 06/09/12, \$31.44 due by 06/09/12



HALOGEN SUPPLY COMPANY  
 4653 W. LAWRENCE AVE.  
 CHICAGO IL 60630  
 (773)286-6300

# INVOICE

Customer Copy

PAGE 1

INVOICE DATE 05/16/2012

INVOICE NO 00417193

S PR2848  
 O PROSPECT HEIGHTS PARK DISTRICT  
 L 110 W CAMP MCDONALD RD  
 D PROSPECT HTS IL 60070

S  
 H PROSPECT HEIGHTS PARK DISTRICT  
 I 110 W CAMP MCDONALD RD  
 P PROSPECT HTS IL 60070

T  
 O

T  
 O

TOTAL DUE 466.61

SLS 1	SLS 2	DUE DATE	DISC DUE DATE	ORDER NO	ORDER DATE	SHIP DATE	SHIP NO
MS	MS	06/15/2012	06/15/2012	00422815		05/16/12	000069
TERMS DESCRIPTION		CUSTOMER P O NUMBER		SHIP VIA			
O/30,n/30				PPD & ADD			
ITEM ID	TX CL	UNIT OF MEASURE	ORDERED	SHIPPED	UNIT PRICE	EXTENSION	
SR25507 CUSTOM 2-BEND RAIL	00	EA	1.0000	1.0000	253.75	253.75	
IH *** IN HERE**** PO# 425121-GG	00	EA	1.0000	1.0000	.00	.00	
PS-4019-BC BRASS SOCKET ANCHOR	00	EA	2.0000	2.0000	27.27	54.54	
EP-100F ROUND S.S. ESCUTCHEON	00	EA	2.0000	2.0000	11.16	22.32	
SPECIAL \$ SPECIAL PRICING PER MEL	00	EA	1.0000	1.0000	.00	.00	
Subtotal :						330.61	
TAXABLE	NONTAXABLE	FREIGHT	SALES TAX	MISC CHARGE	TOTAL		
.00	330.61	136.00	.00	.00	466.61		

\$466.61 due if payment received by 06/15/12, \$466.61 due by 06/15/12



**BUSHNELL, INCORPORATED**  
 2110 OXFORD ROAD  
 DES PLAINES, ILLINOIS 60018-1920  
 PHONE: (847) 297-4510  
 FAX: (847) 297-8617  
 url: www.bushnellinc.com  
 e-mail: bushnell@bushnellinc.com

REMIT TO:  
**Bushnell Incorporated**  
 3270 Eagle Way  
 Chicago, IL 60678-1032

INVOICE NUMBER:  
**95758**

SHIP TO

SOLD TO  
 PROSPECT HEIGHTS Park District  
 110 W. CAMP McDONALD ROAD  
 PROSPECT HTS., IL 60070

PROSPECT HEIGHTS Park District  
 110 W. CAMP McDONALD ROAD  
 PROSPECT HTS., IL 60070

ORDER DATE	CODE	<input type="checkbox"/> 1. COLLECT <input checked="" type="checkbox"/> 2. PREPAID	<input type="checkbox"/> 3. NON-TAXABLE <input checked="" type="checkbox"/> 4. TAXABLE	REQUISITION OR JOB NUMBER	CUSTOMER ORDER NUMBER		
/12/12	07			B2863	12332		
E SHIPPED	INVOICE DATE	SHIPPER NUMBER	SHIPPED VIA	TERMS			
5/30/12	05/31/12		R/T	Net 30 Days			
PRODUCT CODE	DESCRIPTION	ORDERED	SHIPPED	BACK ORDERED	UNIT PRICE	DISCOUNT	NET AMOUNT
ISC	FIBERGLASS STEP BOX WHITE ROUNDED	1	1	0	710.0000	0.00	710.00
Subtotal							710.00
Tax							0.00

\* Monthly Statement provided as requested \*\*\*  
 If any of these goods are received short or in a damaged condition, it is important that you notify the freight agent and insist upon his making a notation of the loss or damage across the face of the freight bill, otherwise claim can be enforced against the transportation company. Our responsibility ceases absolutely when we deliver this shipment in good order to transportation company, so if you give them a clear receipt for the goods that have been damaged or lost in transit, you do so at your own risk and expense. This is to certify that we are complying in all respects with the provisions of the "Fair Labor Standards Act of 1938", as amended.

**IMPORTANT**  
 PAST DUE INVOICES ARE SUBJECT TO A 1 1/2% PER MONTH SERVICE CHARGE ON ANY UNPAID BALANCE.

INVOICE TOTAL

710.00

PLEASE PAY THIS AMOUNT  
 THANK YOU



# Mt. Prospect Park District

Serving Portions of Mt. Prospect • Des Plaines • Arlington Heights • Elk Grove Village

www.mppd.org

## ADMINISTRATIVE OFFICES

(847)255-5380

Fax (847)255-1438

1000 W. Central Road

Mt. Prospect, IL 60056

## CENTRAL COMMUNITY CENTER

(847)255-5380

Fax (847)392-5726

1000 W. Central Road

Mt. Prospect, IL 60056

## RECPLEX

(847)640-1000

Fax (847)364-2824

420 W. Dempster Street

Mt. Prospect, IL 60056

## LIONS RECREATION CENTER

(847)632-9333

Fax (847)632-9325

411 S. Maple Street

Mt. Prospect, IL 60056

## FRIENDSHIP PARK CONSERVATORY

(847)298-3500

Fax (847)296-2053

395 Algonquin Road

Des Plaines, IL 60018

## MT. PROSPECT GOLF CLUB

(847)259-4200

Fax (847)632-9334

600 See-Gwun

Mt. Prospect, IL 60056

## GOLF MAINTENANCE

(847)632-9330

Fax (847)342-9113

600 See-Gwun

Mt. Prospect, IL 60056

## MAINTENANCE FACILITY

(847)956-6773

Fax (847)956-6911

1645 Carboy

Mt. Prospect, IL 60056

July 19, 2012

Tracey Crawford  
Executive Director  
Northwest Special Recreation Association  
3000 Central Road - Suite 205  
Rolling Meadows, IL 60008

Re: ADA Accessible Picnic Tables

Dear Ms. Crawford:

The Mt. Prospect Park District hereby notifies and requests approval of the NWSRA Board of Directors for the proposed expenditures of funds from the Park District's Special Recreation levy to pay for the cost of (8) eight ADA accessible picnic tables to be installed in various parks throughout the Mt. Prospect Park District. These tables will be replacing older non-compliant tables that are currently in use. I have enclosed three competitive quotes for your review. The total cost for these tables from NuToys Leisure Products will be \$6,387.00.

The benefits of this project to NWSRA are as follows:

- These new tables will provide accessible seating around playground and open park areas.

The Mt. Prospect Park District respectfully requests that you review this proposal and present it with your approving recommendation to the NWSRA Board of Directors. If you have any questions or require additional information, please do not hesitate to contact me at (847) 255-5380 Ext. 253.

Very truly yours,

MT. PROSPECT PARK DISTRICT

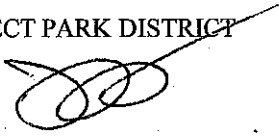
  
James Jarog  
Director of Parks & Planning  
Mt. Prospect Park District

Cc Walter L. Cook  
Chief Executive Officer  
Mt. Prospect Park District

Sharon Anderson  
Director of Recreation  
Mt. Prospect Park District





Box 2121  
 LaGrange, IL 60525  
 708-579-9055  
 708-579-0109 (fax)  
 1-800-526-6197

**ORDER FORM/PROPOSAL**

June 26, 2012

**BILL TO:**

Mt. Prospect Park District  
 1000 W. Central Road  
 Mount Prospect, IL 60056  
 Attn: Daryl Kimbrough

**SHIP TO:**

Mt. Prospect Park District  
 1645 Carboy Road  
 Mount Prospect, IL 60056  
 Attn: Daryl Kimbrough

**PROJECT NAME:**

**CALL 24 HOURS PRIOR TO DELIVERY:** Daryl Kimbrough @ 847-956-6773

**CUSTOMER PURCHASE ORDER #:**

<u>QTY.</u>	<u>NO.</u>	<u>DESCRIPTION</u>	<u>EACH</u>	<u>TOTAL</u>
8	SG115-P	8' Accessible Picnic Table - 2-3/8" O.D. frame Portable, Black	\$ 737	\$ 5,896
			Special Discount	(117)
			Shipping Cost	608
			<b>Total Price</b>	<b>\$ 6,387</b>

Above prices include shipping but not installation.

The above prices will be in effect for 45 days.

**TERMS:** Our terms are net 30 to tax supported institutions or those who have an account with us. 1-1/2% per month interest will be charged on past due accounts.

**Signature**

**Title**

**Date**

MTP12MTP3.JLR



# WABASH VALLEY SIGNATURE

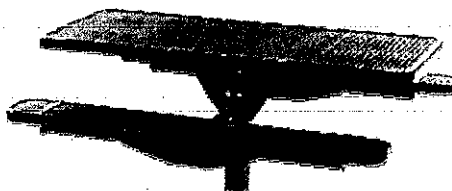

MODEL	DESCRIPTION	DIAMOND (D) WEIGHT	PERFORATED (P) WEIGHT
SG105	Round picnic table with flat top	25	25
SG106	Rectangular picnic table with flat top	25	25
SG125	Rectangular picnic table with flat top and curved legs	25	25
SG201	Rectangular picnic table with flat top and curved legs, ADA compliant	25	25
SG205	Rectangular picnic table with flat top and curved legs, ADA compliant	25	25
SG110	Rectangular picnic table with flat top and curved legs	25	25
SG111	Rectangular picnic table with flat top and curved legs	25	25
SG115	Rectangular picnic table with flat top and curved legs, ADA compliant	25	25
SG206	Rectangular picnic table with flat top and curved legs, ADA compliant	25	25
SG207	Rectangular picnic table with flat top and curved legs, ADA compliant	25	25
SG120	Rectangular picnic table with flat top and curved legs	25	25
MODEL	ACCESSORIES FOR ITEMS ABOVE (PATTERN OPTIONS - NOT AVAILABLE)	WEIGHT	
QC301	Rectangular picnic table with flat top and curved legs, ADA compliant	25	
QC306	Rectangular picnic table with flat top and curved legs, ADA compliant	25	
SG130	Rectangular picnic table with flat top and curved legs	25	
SG135	Rectangular picnic table with flat top and curved legs	25	

See page 7 for details on accessories and options. All items are made of heavy-duty steel.

TO ORDER - Select model number and color choice.

**SHIP**

Models highlighted in green. See page 7 for details





[Site Map](#) | [Rep Finder](#) | [Product Registration](#) | [Contact Us](#)

**CALL 1-888-458-2752**

[Request a Catalog](#)

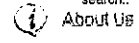
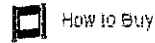
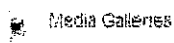
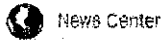
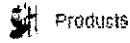

Products > Playground Amenities > Tables : 8' ADA Picnic Table - Portable

[Bike Racks](#)

[Bleachers](#)

[Drinking Fountains](#)

[Fencing](#)

[Grills](#)

[Landscaping](#)

[Litter Receptacles](#)

[Signs](#)

[Site Benches](#)

[Surfacing](#)

[Tables](#)

[Site Accessories](#)

[Back To List](#)

### 8' ADA Picnic Table - Portable

Sub category:  
Product model : 1148-1  
Price: \$992.00  
Age Range : 0 to 0



Move your mouse over image or click to enlarge

Like [Sign up to see what your friends like.](#)

#### Parameters of Product: Playground Amenities

Age 0-0  
Protective Area 0-250 sq. ft.  
ADA Compliant

[Ask a question about this product](#)

Handwritten calculation in a cloud shape:  
992.00  
x 8  
-----  
\$7,936.00 + Shipping



# RIVER TRAILS

PARK DISTRICT



ADMINISTRATIVE OFFICE  
401 East Camp McDonald Road, Prospect Heights, Illinois 60070  
Phone: (847) 788-0651 Fax: (847) 788-1248  
E-Mail: admin@rtpd.org

MARVIN S. WEISS COMMUNITY CENTER  
1500 East Euclid Avenue, Mount Prospect, Illinois 60056  
Phone: (847) 255-1200 Fax: (847) 255-1285  
E-Mail: info@rtpd.org

June 13, 2012

Ms. Tracey Crawford  
Executive Director  
NWSRA  
3000 Central Road – Suite 205  
Rolling Meadows, IL 60008

Re: Improvements Proposed to be Financed Using Special Recreation Levy

Dear Ms. Crawford,

We request approval from the NWSRA Board of Directors for the proposed expenditure of funds from the River Trails Park District's Special Recreation Levy to pay for the cost of the following ADA improvement:

**Purchase of an accessible range/stove for \$1,149 and the preparation work for installation - \$1,420 for a total of \$2,569 Please see attached for details.**

The benefit of this project to NWSRA is:

- This addition will allow all participants access to cooking classes and rental use. Especially pleased with this range/stove is the Young Adults Moving On program.

We respectfully request that you review this proposal and present it for recommendation to the NWSRA Board of Directors.

Thank you very much for your consideration.

Sincerely,

A handwritten signature in cursive script that reads "Debbie Carlson Kudla".

Debbie Carlson Kudla  
Director, River Trails Park District

DATE: 03-10-12

INVOICE 127889

# NOVAK & PARKER, INC.

1016 E NORTHWEST HWY  
MOUNT PROSPECT, IL 60056  
847-259-2550 FAX: 847-259-4044

\*\*\*\*\* BILL TO \*\*\*\*\*

847-394-0734

RIVER TRAILS PARK DISTRICT  
1500 E EUCLID  
MOUNT PROSPECT, IL 60056

\*\*\*\*\* SHIP TO \*\*\*\*\*

847-394-0734

RIVER TRAILS PARK DISTRICT  
1500 E EUCLID  
MOUNT PROSPECT, IL 60056  
847-394-0734

TERMS :COLLECT ON DELIVERY  
SALESPERSON: KB KATHY

SHIP VIA : DROP-OFF ONLY  
CONTACT TOM POPE ADA GLASS ROOM KITCHEN

A service charge of 1.50% (18.00% per annum) will be charged on past due balances

*** QUANTITY ***	ORD	SHIP	B	O	BRAND	PART/ MODEL	SERIAL#/LOC	DESCRIPTION	UNIT PRICE	EXT PRICE	DATE PROM/DEL
1	0	1			WHIRLPOOL	GY397LXUB		RANGE/SLIDE-IN ELEC BLACK	1149.00	1149.00	
										1149.00	
										0.00	
										1149.00	
										0.00	
										1149.00	

Authorized by \_\_\_\_\_ Date \_\_\_\_\_ Received by \_\_\_\_\_ Date \_\_\_\_\_

I UNDERSTAND FACTORY WARRANTY(S) and Accept \_\_\_\_\_ Decline \_\_\_\_\_ Extended Service Protection

\*\*\*\*\*  
\*\*\*\*\*  
REPRINT 3 KB 03-12-12 12:50 Invoice: 127889

Redmond Construction Company

208 East School Lane  
Prospect Heights, IL 60070

# Invoice

Date	Invoice #
4/25/2012	2012-012

Bill To
River Trails Park District Tom Pope 550 Business Center Drive Mt. Prospect, IL 60056

P.O. No.	Terms	Project

Quantity	Description	Rate	Amount
	<p><b>KITCHEN AREA</b></p> <p>Move refrigerator to a secure area Remove cabinets &amp; store in a secure area for future usage Patch drywall where cabinets have been removed Prime &amp; paint area behind refrigerator to match existing wall color Install stainless steel back splash for new stove Install new stove</p> <p>Our American small business thrives on our customers referrals. <b>TERMS AND CONDITIONS:</b></p> <p>Payment to be made as follows: 1/2 due at start, 1/2 due upon completion.</p> <p>Redmond Construction Co. will provide proof of insurance and licensing upon request.</p> <p>Job-Site will be clean and safe at all times.</p> <p>Redmond Construction will provide dumpsters at the jobsite for appropriate removal of materials. Materials eligible for recycling will be disbursed accordingly.</p>		0.00
		<b>Total</b>	

Redmond Construction Company

208 East School Lane  
Prospect Heights, IL 60070

# Invoice

Date	Invoice #
4/25/2012	2012-012

Bill To
River Trails Park District Tom Pope 550 Business Center Drive Mt. Prospect, IL 60056

P.O. No.	Terms	Project

Quantity	Description	Rate	Amount
	<p>Any unforeseen conditions will be brought to the property owner's/representative's attention. Unforeseen conditions that result in additional work will incur additional costs on a Time &amp; Material basis. The site foreman will present all conditions to the property owner/representative and the property owner/representative's will be required to sign Change Order sheets for any additional work. By signing Change Order sheets, property owner/representative agrees to pay for labor and materials necessary to perform the additional work. All Time &amp; Material work will be billed separately and in addition to accepted contract work.</p> <p>If purchaser shall default in any payment or other obligations herein, purchaser agrees to pay for any and all cost of collection, including attorney fees and court costs. Past due payments are subject to a finance charge at a periodic rate of 1 ½% per month (an annual percentage rate of 18%) on the balance outstanding.</p> <p>Labor and material will be provided by Redmond Construction in accordance with the above proposal for the sum of ONE THOUSAND FOUR HUNDRED TWENTY DOLLARS</p>	1,420.00	1,420.00
		<b>Total</b>	<b>\$1,420.00</b>



# RIVER TRAILS

PARK DISTRICT



ADMINISTRATIVE OFFICE  
401 East Camp McDonald Road, Prospect Heights, Illinois 60070  
Phone: (847) 788-0551 Fax: (847) 788-1248  
E-Mail: admin@rtpd.org

MARVIN S. WEISS COMMUNITY CENTER  
1500 East Euclid Avenue, Mount Prospect, Illinois 60066  
Phone: (847) 255-1200 Fax: (847) 255-1285  
E-Mail: info@rtpd.org

July 2, 2012

Ms. Tracey Crawford  
Executive Director  
NWSRA  
3000 Central Road – Suite 205  
Rolling Meadows, IL 60008

Re: Improvements Proposed to be Financed Using Special Recreation Levy

Dear Ms. Crawford,

We request approval from the NWSRA Board of Directors for the proposed expenditure of funds from the River Trails Park District's Special Recreation Levy to pay for the cost of the following ADA improvement:

**Installation of ADA warning red mats at Woodland Trails Park - \$4,400 + \$3,866.56 = \$8,266.66**  
**Repair of concrete to allow access from handicapped parking spaces - \$16,500**  
**Handicap striping for 5 spaces and concrete repair near stalls - \$2,470**  
**Additional work per inspector - \$6,556.97**  
**Total request - \$33,793.53 Please see attached for details**

The benefit of this project to NWSRA is:

- To allow better access to the pool and Weiss Community center as stated in our ADA compliance study

We respectfully request that you review this proposal and present it for recommendation to the NWSRA Board of Directors.

Thank you very much for your consideration.

Sincerely,

A handwritten signature in cursive script that reads "Debbie Carlson Kudla".

Debbie Carlson Kudla  
Director, River Trails Park District

Redmond Construction Company

208 East School Lane  
Prospect Heights, IL 60070

# Invoice

Date	Invoice #
5/29/2012	2012-023

Bill To
River Trails Park District Tom Pope 550 Business Center Drive Mt. Prospect, IL 60056

P.O. No.	Terms	Project

Quantity	Description	Rate	Amount
	<p>Additional ADA red mats installed at River Trails Park District due to inspector's assesment This is in addition to mats already paid for under invoice number 2012-019</p> <p>Our American small business thrives on our customers referrals. TERMS AND CONDITIONS: Payment to be made as follows: due upon receive .</p> <p>Redmond Construction Co. will provide proof of insurance and licensing upon request.</p> <p>Job-Site will be clean and safe at all times.</p> <p>Redmond Construction will provide dumpsters at the jobsite for appropriate removal of materials. Materials eligible for recycling will be disbursed accordingly.</p>	4,400.00	4,400.00
		<b>Total</b>	

Redmond Construction Company

# Invoice

208 East School Lane  
Prospect Heights, IL 60070

Date	Invoice #
5/29/2012	2012-023

Bill To
River Trails Park District Tom Pope 550 Business Center Drive Mt. Prospect, IL 60056

P.O. No.	Terms	Project

Quantity	Description	Rate	Amount
	<p>Any unforeseen conditions will be brought to the property owner's/representative's attention. Unforeseen conditions that result in additional work will incur additional costs on a Time &amp; Material basis. The site foreman will present all conditions to the property owner/representative and the property owner/representative's will be required to sign Change Order sheets for any additional work. By signing Change Order sheets, property owner/representative agrees to pay for labor and materials necessary to perform the additional work. All Time &amp; Material work will be billed separately and in addition to accepted contract work.</p> <p>If purchaser shall default in any payment or other obligations herein, purchaser agrees to pay for any and all cost of collection, including attorney fees and court costs. Past due payments are subject to a finance charge at a periodic rate of 1 1/2% per month (an annual percentage rate of 18%) on the balance outstanding.</p> <p>Labor and material will be provided by Redmond Construction in accordance with the above proposal for the sum of FOUR THOUSAND, FOUR HUNDRED DOLLARS</p>		
		<b>Total</b>	<b>\$4,400.00</b>

Redmond Construction Company

208 East School Lane  
Prospect Heights, IL 60070

# Invoice

Date	Invoice #
5/17/2012	2012-019

Bill To
River Trails Park District Tom Pope 550 Business Center Drive Mt. Prospect, IL 60056

P.O. No.	Terms	Project

Quantity	Description	Rate	Amount
	ADA red mats installed at River Trails Park District	3,866.56	3,866.56
		<b>Total</b>	<b>\$3,866.56</b>

# Proposal

Redmond Construction  
 208 East School Lane  
 Prospect Heights, IL 60070  
 Phone: 847-542-5447  
 Fax: 847-253-9610

Date	Estimate #
5/17/2012	2012-038b

Name / Address
River Trails Park District Tom Pope 550 Business Center Drive Mt. Prospect, IL 60056

		Project
Description		Total
<p><b>PREPARATION</b>                      -Set-up caution barrier around all the work areas from start to completion                      -At entrance to the Weiss Community Center during construction, provide a temporary ramp with handrails to bridge the concrete areas replaced</p> <p><b>DEMO</b>                      -Saw all seams where concrete is being removed (concrete curbs and walks to accommodate accessible routing)                      -Remove all concrete that has been marked for correction per ADA Transition Report and River Trails Park District's directive</p> <p><b>CLEANUP</b>                      -Haul all concrete off the job site</p> <p><b>PREPARATION</b>                      -Prep all areas for new concrete                      -Base for new concrete will be minimum of 4 inches of compacted aggregate base material installed over compacted subgrade                      -Any concrete in the immediate vicinity of tree roots that appear to interfere with the concrete will have 19" of Biobarrier installed vertically adjacent up to the concrete. Biobarrier will be provided by River Trails Park District</p>		
<b>Total</b>		

# Proposal

Redmond Construction  
 208 East School Lane  
 Prospect Heights, IL 60070  
 Phone: 847-542-5447  
 Fax: 847-253-9610

Date	Estimate #
5/17/2012	2012-038b

Name / Address
River Trails Park District Tom Pope 550 Business Center Drive Mt. Prospect, IL 60056

Description	Project
	Total
<p><b>CONCRETE</b></p> <ul style="list-style-type: none"> <li>-Areas replaced or repaired where indicated by ADA Transition Report and River Trails Park District's directive</li> <li>-Expansion joints will be placed where indicated by River Trails Park District's directive</li> <li>-Where heavy truck traffic is expected and indicated by River Trails Park District, concrete will be 6" thick with a 6 gauge wire mesh installed</li> <li>-Otherwise, 4" thick non-reinforced concrete will be installed</li> <li>-New concrete will be pinned to adjacent concrete</li> <li>-All concrete to be 6-bag mix</li> <li>-All concrete surfaces must be secured and protected from weather, vandalism and similar damage</li> <li>-Install new red ADA Truncate Dome Pads where River Trails Park District's directive has instructed. Size of pads to be standard code unless otherwise instructed by River Trails</li> </ul> <p>Our American small business thrives on our customers referrals.</p> <p><b>TERMS AND CONDITIONS:</b></p> <p>Payment to be made as follows: 1/2 due at start, 1/2 due upon completion.</p> <p>Redmond Construction Co. will provide proof of insurance and licensing upon request.</p> <p>Job-Site will be clean and safe at all times.</p>	
	<b>Total</b>

# Proposal

Redmond Construction  
 208 East School Lane  
 Prospect Heights, IL 60070  
 Phone: 847-542-5447  
 Fax: 847-253-9610

Date	Estimate #
5/17/2012	2012-038b

Name / Address
River Trails Park District Tom Pope 550 Business Center Drive Mt. Prospect, IL 60056

Project	
Description	Total
<p>Redmond Construction will provide dumpsters at the jobsite for appropriate removal of materials. Materials eligible for recycling will be disbursed accordingly.</p> <p>Any unforeseen conditions will be brought to the property owner's/representative's attention. Unforeseen conditions that result in additional work will incur additional costs on a Time &amp; Material basis. The site foreman will present all conditions to the property owner/representative and the property owner/representative's will be required to sign Change Order sheets for any additional work. By signing Change Order sheets, property owner/representative agrees to pay for labor and materials necessary to perform the additional work. All Time &amp; Material work will be billed separately and in addition to accepted contract work.</p> <p>Payment is due within 3 days upon completion. If purchaser shall default in any payment or other obligations herein, purchaser agrees to pay for any and all cost of collection, including attorney fees and court costs. Past due payments are subject to a finance charge at a periodic rate of 1 ½% per month (an annual percentage rate of 18%) on the balance outstanding.</p>	
	<b>Total</b>

# Proposal

Redmond Construction  
 208 East School Lane  
 Prospect Heights, IL 60070  
 Phone: 847-542-5447  
 Fax: 847-253-9610

Date	Estimate #
5/17/2012	2012-038b

Name / Address
River Trails Park District Tom Pope 550 Business Center Drive Mt. Prospect, IL 60056

		Project
Description		Total
Labor and material will be provided by Redmond Construction in accordance with the above proposal for the sum of SIXTEEN THOUSAND FIVE HUNDRED DOLLARS		16,500.00
<b>Total</b>		<b>\$16,500.00</b>



Redmond Construction Company  
 208 East School Lane  
 Prospect Heights, IL 60070

# Invoice

*#736105*

Date	Invoice #
6/11/2012	2012-024

Bill To
River Trails Park District 401 E. Camp McDonald Rd. Prospect Heights, IL 60070

*ADDITIONAL ADA CHANGE  
 PER INSPECTOR  
 24.10.90.870.5710  
 J*

P.O. No.	Terms	Project

Quantity	Description	Rate	Amount
1	<p><b>CONCRETE</b>            Labor &amp; Material            Additional curb removal and replacement            75' + 20' east side, 24' @ building            Additional walk; east side, 8' x 15' removal and replacement            Additional walk; east side, 2 squares approximately 5' x 30"            Extra labor to assist sub-contractor (forming, finishing, guard for vandalism)</p> <p>All work contained in this invoice is billed at a time and material basis.            Work performed per inspector's review.</p> <p>Our American small business thrives on our customers referrals.  <b>TERMS AND CONDITIONS:</b></p> <p>Payment to be made as follows: <b>DUE UPON RECEIPT</b></p> <p>Redmond Construction Co. will provide proof of insurance and licensing upon request.</p> <p>Job-Site will be clean and safe at all times.</p>	6,556.97	6,556.97
<b>Total</b>			

Redmond Construction Company

# Invoice

208 East School Lane  
Prospect Heights, IL 60070

Date	Invoice #
6/11/2012	2012-024

Bill To
River Trails Park District 401 E. Camp McDonald Rd. Prospect Heights, IL 60070

P.O. No.	Terms	Project

Quantity	Description	Rate	Amount
	<p>Redmond Construction will provide dumpsters at the jobsite for appropriate removal of materials. Materials eligible for recycling will be disbursed accordingly.</p> <p>Any unforeseen conditions will be brought to the property owner's/representative's attention. Unforeseen conditions that result in additional work will incur additional costs on a Time &amp; Material basis. The site foreman will present all conditions to the property owner/representative and the property owner/representative's will be required to sign Change Order sheets for any additional work. By signing Change Order sheets, property owner/representative agrees to pay for labor and materials necessary to perform the additional work. All Time &amp; Material work will be billed separately and in addition to accepted contract work.</p> <p>If purchaser shall default in any payment or other obligations herein, purchaser agrees to pay for any and all cost of collection, including attorney fees and court costs. Past due payments are subject to a finance charge at a periodic rate of 1 1/2% per month (an annual percentage rate of 18%) on the balance outstanding.</p>		
		<b>Total</b>	<b>\$6,556.97</b>

ALL SPORTS SURFACES CONSTRUCTION

47W115 Kelley Rd  
Hampshire, IL 60140

Phone #	Fax #
847-683-9501	847-683-9505

Invoice

Date	Invoice #
6/7/2012	1206

*DEB*

*Your Copy*

Bill To
River Trails Park District 1500 E. Euclid Ave. Mount Prospect, IL 60058

P.O. No.	Terms	Project
	Due on receipt	

Quantity	Description	Rate	Amount
36,542	Woodland Trails Park, parking lot sealcoating 36,542 sqft	0.20	7,308.40
5	Five handicap striping	350.00	1,750.00
80	Parking lot Striping ( 80 lines)	15.00	1,200.00
3	Parking lot arrows	20.00	60.00
1	Pathway striping	100.00	100.00
1	Parking lot stop line	150.00	150.00
1	New concrete repair near handicap stalls	400.00	400.00
	<p>STALL MARKINGS → 1750<sup>00</sup></p> <p>REPAIRS TO ASPHALT → 400<sup>00</sup></p> <p>SEALCOATING:</p> <p>ADA STALLS = 16'x20' = 320ft<sup>2</sup></p> <p style="margin-left: 40px;">x 5</p> <hr style="margin-left: 40px;"/> <p style="margin-left: 40px;">1600ft<sup>2</sup></p> <p style="margin-left: 40px;">x .20</p> <hr style="margin-left: 40px;"/> <p style="margin-left: 40px;">320<sup>00</sup> → 320<sup>00</sup></p> <p style="margin-left: 40px;">\$ 2470<sup>00</sup> — ADA FUNDS REQUEST PER DEB</p>		
<p>All charges are due on receipt. A finance charge of 1.5% per month (18% ANNUAL PERCENTAGE RATE) shall apply to declining balance until paid in full. If the account becomes delinquent, any and all collection and/or attorney fees will be applied to the balance due.</p>			

It's been a pleasure working with you!	<b>Total</b>	\$10,968.40
--	--------------	-------------



# Mt. Prospect Park District

Serving Portions of Mt. Prospect • Des Plaines • Arlington Heights • Elk Grove Village

www.mppd.org

## ADMINISTRATIVE OFFICES

(847)255-5380

Fax (847)255-1438

1000 W. Central Road

Mt. Prospect, IL 60056

## CENTRAL COMMUNITY CENTER

(847)255-5380

Fax (847)392-5726

1000 W. Central Road

Mt. Prospect, IL 60056

## RECPLEX

(847)640-1000

Fax (847)364-2824

420 W. Dempster Street

Mt. Prospect, IL 60056

## LIONS RECREATION CENTER

(847)632-9333

Fax (847)632-9325

411 S. Maple Street

Mt. Prospect, IL 60056

## FRIENDSHIP PARK CONSERVATORY

(847)298-3500

Fax (847)296-2053

395 Algonquin Road

Des Plaines, IL 60018

## MT. PROSPECT GOLF CLUB

(847)259-4200

Fax (847)632-9334

600 See-Gwun

Mt. Prospect, IL 60056

## GOLF COURSE GARAGE

(847)632-9330

Fax (847)342-9113

600 See-Gwun

Mt. Prospect, IL 60056

## LIONS GARAGE

(847)632-9320

Fax (847)255-8349

411 S. Maple Street

Mt. Prospect, IL 60056

August 6, 2012

Tracey Crawford  
Executive Director  
Northwest Special Recreation Association  
3000 Central Road - Suite 205  
Rolling Meadows, IL 60008

Re: Purchase of ASTNIF 2075-10A / ASTM F1292-09 Compliant Playground Surfacing

Dear Ms. Crawford:

The Mt. Prospect Park District hereby notifies and requests approval of the NWSRA Board of Directors for the proposed expenditures of funds from the Park District's Special Recreation levy to pay for the following improvements:

Purchase and placement of the referenced playground surfacing, Park District wide at a cost not to exceed \$5,280.00. The surfacing will be used to refresh various existing playgrounds and access routes, thus insuring continued compliance to ADA requirements.

The benefits of this project to NWSRA are as follows:

- The compliant safety surface exceeds ADA guidelines for accessibility and will provide access to playgrounds and play structures for children of all abilities throughout the parks.

The Mt. Prospect Park District respectfully requests that you review this proposal and present it with your approving recommendation to the NWSRA Board of Directors. If you have any questions or require additional information, please do not hesitate to contact me at (847) 255-5380 Ext. 253.

Very truly yours,

MT. PROSPECT PARK DISTRICT

  
James Jarog  
Director of Parks & Planning  
Mt. Prospect Park District

Cc Walter L. Cook  
Chief Executive Officer  
Mt. Prospect Park District

Sharon Anderson  
Director of Recreation  
Mt. Prospect Park District

From: "Jeff Bridegroom" <jeff@calumetpallet.com>  
 Subject: Re: ADA playground material .  
 Date: Wed, July 25, 2012 7:41 am  
 To: "Daryl Kimbrough" <dkimbrough@mppd.org>  
 Cc: jeff@calumetpallet.com

**CALUMET PALLET COMPANY, INCORPORATED**  
 PO BOX 698 LANSING, IL. 60438  
 (IL) 708-891-4550 (IN) 219-937-4550 (FAX) 219-932-4550

Wednesday, July 25, 2012

Mr. Daryl Kimbrough  
 Mt. Prospect Park Department  
 1000 W. Central Road  
 Mt. Prospect, IL. 60056

*320 x 16 = 5120 = \$5,780*

Re: ADA Playground Quote

Dear Mr. Kimbrough,  
 Per your request please review the following per your request.

320 yards - ADA Certified playground material "Softer Surface" -- \$16.50 per yard.

All above material is made from 100% recycled wood, and tested for ADA compliance is done by Detroit Testing Laboratory to certification.

Above consist of 4 deliveries containing 80 yards per delivery.

All pricing includes delivery to Mt. Prospect, IL. location and as designated per your request.

Delivery of material to be made within 10 working days from time of order placement.

Terms are net 30 days prompt.

Respectfully Submitted,  
 Jeff Bridegroom  
 Calumet Pallet Co., Inc.  
 Office # 708-891-4550  
 Cell# 219-937-4550

Check out our New WebStore -- our new Online Registration System! Call us at

**Attachments:**

untitled-[1].plain	
Size:	1.2 k



S·c·h·a·u·m·b·u·r·g

**PARK DISTRICT**

August 10, 2012

Ms. Tracey Crawford  
Executive Director  
Northwest Special Recreation Association  
3000 W. Central Road, Suite 205  
Rolling Meadows, IL 60008

Dear Ms. Crawford:

The Schaumburg Park District hereby requests approval from the NWSRA Board of Directors for expenditures to be paid from the District's Special Recreation Levy. This is based on a recently purchased 44-passenger accessible school bus. The total cost of the school bus was \$93,111. I have enclosed backup information regarding this purchase for your review. The Schaumburg Park District is asking for a \$46,555.50 reimbursement from the District's Special Recreation Levy.

The benefit of this purchase to NWSRA is the ability to provide handicapped individuals with accessible transportation to and from any leisure services that we provide.

The Schaumburg Park District respectfully requests that you review this proposal and present it to the NWSRA Board of Directors for approval. If you have any questions or require additional information, please contact me at 847-985-2115.

Sincerely,

SCHAUMBURG PARK DISTRICT

Daniel D. Otto, CPRP  
Deputy Director





**SCHAUMBURG PARK DISTRICT**

235 E. BEECH DRIVE  
SCHAUMBURG, ILLINOIS 60193  
ADMINISTRATION OFFICE



2-2566-710

BMO Harris Bank N.A.

118343

DATE  
7/26/2012

AMOUNT  
\$93,111.00

PAY  
TO THE  
ORDER  
OF:

**EXACTLY** **93,111** nine three one one one **dols** dollars **00** zero zero **cts** cents

MIDWEST TRANSIT EQUIPMENT, INC  
146 W ISSERT DR  
PO BOX 582

KANKAKEE IL 60901

SCHAUMBURG PARK DISTRICT

*Daniel P. Otto*  
*Steve K. Burgess*

AUTHORIZED SIGNATURE

⑈ 118343 ⑈ ⑆071025661⑆ 069626001⑈

# PURCHASE ORDER

Purchase Order Number  
124222



S·c·h·a·u·m·b·u·r·g  
**PARK DISTRICT**

VENDOR: Midwest Transit Equipment Inc  
146 W 155th Drive PO Box 582  
Kankakee IL 60901

SHIPPING ADDRESS: 601 Morse Ave  
Schaumburg IL 60193

**BILLING ADDRESS**

Schaumburg Park District  
235 East Beech Drive  
Schaumburg, IL 60193  
847-985-2115

**NOTICE TO VENDORS:**

1. Show order number on invoice and packages.
2. If you cannot ship as instructed, notify us at once giving us a promise for delivery on which we may rely but do not delay the execution of this order.
3. Please read notice at bottom of page.

**NOTE:** Return all voided Purchase Orders to Bookkeeper.

Account Number	Quantity	Description	Catalog/ Merch. No.	Unit Cost	Cost
	1	IL CE Conventional Bus			
		Max Force 7 engine			7208 <sup>-</sup>
		Seat Belts			1420 <sup>-</sup>
tinted glass 550 <sup>-</sup>		wheelchair lift with 1 slide click post			5700 <sup>-</sup>
		Delivery			250 <sup>-</sup>
		(2) Add. tinted emergency windows			185 <sup>-</sup>
5300000 -		320amp alternator			595 <sup>-</sup>
631100		Paint Blue			3750 <sup>-</sup>
		120,000 BTU A/C			7520 <sup>-</sup>
#8111 to come from		licence / title			155 <sup>-</sup>
sale of Bus and surplus		Driver Storage Unit			289 <sup>-</sup>
Capital		Air brakes			689 <sup>-</sup>
MAIL <input type="checkbox"/>				<b>TOTAL</b>	<b>\$93111<sup>-</sup></b>

Employee Requesting PO: [Signature] Date: 4/5/12  
 Department Head: [Signature] Date: 4/5/12  
 Business Manager/Assistant Director/Executive Director: [Signature] Date: 4/5/12

PROJECT: (What is item(s) for?)  
Replacement Bus 1301  
 REMARKS:  
State Contract #4016113

**NOTICE-IMPORTANT**

On shipment of goods under this order, please furnish us with written assurance that in production, purchasing, handling and shipping of goods, all applicable requirements of section 6, 7 and 12 of the Fair Labor Standards Act of 1938, as amended, have been complied with and that such goods have been produced in conformity with the regulations issued pursuant to section 14 of said act.

Order must not be filled at advance price over last quotation without first notifying and obtaining our consent. No change in instructions valid unless in writing from our purchase department.





Midwest Transit Equipment, Inc.  
146 W. Issert Drive • P.O. Box 582  
Kankakee, IL 60901  
(800) 933-2412

April 4, 2012

Schaumburg Park District  
Todd King  
235 E. Beech  
Schaumburg, IL 60193

Mr. King,  
Thank you for contacting Midwest Transit Equipment, Inc. for  
your bus needs.

We are furnishing this quote for an IC (International) CE  
conventional type bus per the State of IL contact #4016113. We  
will change the State of Illinois bus into a commercial bus;  
includes all Federal and State of Illinois requirements.

State Bid Pricing

Bus to have the MaxxForce 7 engine: \$72,008.00.  
(page 10 of the contract).

Seat belt option- 3 lap belts per seat: \$ 1,420.00.  
(page 12, line 00026 of the contract).

Wheelchair lift per attached floor plan "A". \$ 5,700.00.  
Lift location to be front after entrance door.  
One (1) Q'Straint "Slide N Click" position  
with retractable belts and shoulder harness.  
Lift door lights and all required items.  
(page 13, line 00032).

Delivery to Schaumburg: \$ 250.00.  
(page 13, line 00035).

Total quote from the State of IL contract \$79,378.00.

Price includes lettering and IL safety inspection sticker.

Options Added or Required Per Park District's Request

State bid contract was for a yellow school bus. We will convert bus to a commercial bus.

State bid contract included four (4) emergency push-out safety windows. Commercial buses this size require six (6) emergency windows.

Two (2) additional windows. \$ 185.00.

Tinted glass for the side and rear windows. (required with air conditioning) \$ 550.00.

Wheelchair lift and air conditioning require a larger alternator- 320 amp. \$ 595.00.

Paint the bus blue with white rub rails and bumpers. \$3,750.00.

Air Conditioning: Choose one system from this list.

I sent an email with these options and pictures to you.

Basic Unit

80,000 BTU total. 30,000 BTU front dash AC in the stepwell area and a 50,000BTU rear header in-wall unit. \$5,950.00.

Average Unit

110,000 BTU total. 30,000 BTU front dash AC in the stepwell area and an 80,000 BTU rear header in-wall unit. \$6,650.00.

Best Unit

120,000 BTU total. 60,000 BTU front header in-wall unit and a 60,000 BTU rear header in-wall unit. \$7,520.00.

\*I would recommend the 110,000BTU unit to keep the bus somewhat cool in the summer.

\*I would recommend the 120,000 BTU unit to keep the bus cool when it's very warm/hot outside.

License and title fee- Midwest will file and order Municipal plate \$ 155.00.

Additional Options to Consider

State bid price included hydraulic brakes.  
Option to change to air brakes. Price includes Bendix AD-9 air dryer and DV-2 automatic drain valve.

\$ 689.00. ✓

If air brakes are added, the option to include air ride suspension in lieu of spring suspension.

~~\$ 535.00.~~

Bus includes one (1) emergency roof hatch located in the center. Add additional roof hatch

~~\$ 350.00.~~

Bus price includes a black rubber floor covering. Change floor color to gray.

~~\$ 210.00.~~

Driver's storage unit located over the side driver's window, locking. Great for purse and valuables. Includes large dome light. Picture is included with this quote.

\$ 289.00. ✓

Trade-in Allowance

We will allow \$1,100.00 for your 22 year old 1991 International 44 passenger bus, serial number 1HVBBNEN2MH429871. Unit must be able to be driven safely to Kankakee, IL. Any breakdown during the return will be the responsibility of the Park District.

What Is Included with Purchasing an IC Bus from Midwest Transit

Midwest Transit is a full service dealer. We offer on-site warranty repair and maintenance. Attached please find a letter on service and warranty.

The bus is an IC bus by Navistar. The entire chassis, body, engine, and transmission can be serviced at any IC/Navistar dealer or Midwest Transit. The Braun wheelchair lift and air conditioning would be serviced by Midwest.

\$ 93,111

Midwest Transit is including Navistar's "On Command" internet system for the District's mechanics to access service manuals, wiring diagrams, diagnostics information, part items lists, service intervals, warranty information, and recall notices to the District at no charge.

up to 92,011



1685 W. Higgins Rd., Hoffman Estates, IL 60169  
Phone (847) 885-7500 Fax (847) 885-7523

November 8, 2012

Tracey Crawford  
Executive Director  
Northwest Special Recreation Association  
3000 Central Road – Ste 205  
Rolling Meadows, IL 60008

RE: Improvements proposed to be financed using special recreation levy

Dear Ms. Crawford:

The Hoffman Estates Park District hereby requests approval of the NWSRA Board of Directors for the proposed expenditure of funds from the District's special recreation levy to pay for the cost of following improvement(s):

The district would like to use special recreation funding in 2013 for the purchase of 4 aquatic chair lifts to be located at the Prairie Stone Sports & Wellness Center (3 chairs) and Seascape Family Aquatic Center (1 chair). Plus the installation of 1 new handrail on the steps at Seascape Family Aquatic Center.

The estimated cost of the improvement is \$25,000. The improvements are expected to be complete by June of 2013. The anticipated benefits of the project to NWSRA are as follows:

- Increased ease of access for the use of the pools
- District's compliance with the new federal ADA standards
- Independent participation in services and activities

The District respectfully requests that you review this request and present it with your approving recommendation to the NWSRA Board of Directors. If you have any questions or require additional information, please do not hesitate to contact me.

Sincerely,

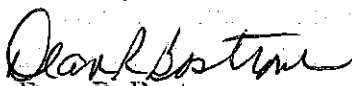
  
Dean R. Bostrom  
Executive Director

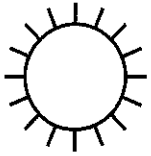

**HOFFMAN ESTATES  
PARK DISTRICT**

1685 W. Higgins Rd., Hoffman Estates, IL 60169  
Phone (847) 885-7500 Fax (847) 885-7523

November 8, 2012

Tracey Crawford  
Executive Director  
Northwest Special Recreation Association  
3000 Central Road - Ste 205  
Rolling Meadows, IL 60008

RE: Improvements proposed to be financed using special recreation levy

Dear Ms. Crawford:

The Hoffman Estates Park District hereby requests approval of the NWSRA Board of Directors for the proposed expenditure of funds from the District's special recreation levy to pay for the cost of following improvement(s):

The district would like to use special recreation funding for the partial purchase of 3 treadmills to be located at the Triphahn Community Center and Ice Arena. The senior center is located within this facility and there are a number of seniors with physical challenges who will benefit immensely from this equipment.

The estimated cost of the improvement for the total project is \$15,000; the cost impact on the special recreation funding is \$3,750. The improvements are expected to be substantially complete by December 31, 2012. The anticipated benefits of the project to NWSRA are as follows:

- Increased ease of access for the use of the fitness equipment
- Longer and wider deck for better balance and stability
- Larger and easier to read control console
- Longer side handles for increased safety

The District respectfully requests that you review this request and present it with your approving recommendation to the NWSRA Board of Directors. If you have any questions or require additional information, please do not hesitate to contact me.

Sincerely,

  
Dean R. Bostrom  
Executive Director



# Mt. Prospect Park District

Serving Portions of Mt. Prospect • Des Plaines • Arlington Heights • Elk Grove Village

www.mppd.org

## ADMINISTRATIVE OFFICES

(847)255-5380

Fax (847)255-1438

1000 W. Central Road

Mt. Prospect, IL 60056

## CENTRAL COMMUNITY CENTER

(847)255-5380

Fax (847)392-5726

1000 W. Central Road

Mt. Prospect, IL 60056

## RECPLEX

(847)640-1000

Fax (847)364-2824

420 W. Dempster Street

Mt. Prospect, IL 60056

## LIONS RECREATION CENTER

(847)632-9333

Fax (847)632-9325

411 S. Maple Street

Mt. Prospect, IL 60056

## FRIENDSHIP PARK CONSERVATORY

(847)298-3500

Fax (847)296-2053

395 Algonquin Road

Des Plaines, IL 60018

## MT. PROSPECT GOLF CLUB

(847)259-4200

Fax (847)632-9334

600 See-Gwun

Mt. Prospect, IL 60056

## GOLF COURSE GARAGE

(847)632-9330

Fax (847)342-9113

600 See-Gwun

Mt. Prospect, IL 60056

## LIONS GARAGE

(847)632-9320

Fax (847)255-8349

411 S. Maple Street

Mt. Prospect, IL 60056

October 11, 2012

Tracey Crawford  
Executive Director  
Northwest Special Recreation Association  
3000 Central Road - Suite 205  
Rolling Meadows, IL 60008

Re: Purchase of ASTNIF 2075-10A / ASTM F1292-09 Compliant Playground Surfacing

Dear Ms. Crawford:

The Mt. Prospect Park District hereby requests approval of the NWSRA Board of Directors for the proposed expenditures of funds from the Park District's Special Recreation levy to pay for the following improvements:

The additional purchase and placement of the referenced playground surfacing to be used Park District wide at a cost not to exceed \$2,320.00. I have included copies of the invoices #73984 and #73987 to be considered for reimbursement in the amount of \$2,320.00. This additional surfacing will be used to refresh remaining existing playgrounds and access routes, thus insuring continued compliance to ADA requirements. This request is in addition to the previously approved amount of \$5,280 that has already been purchased and installed. I have provided documentation for the purchase of the previously approved amount of \$5,280. In the future I will incorporate these purchases for compliant playground surfacing into one approval letter for the year.

The benefits of this project to NWSRA are as follows:

- The compliant safety surface exceeds ADA guidelines for accessibility and will provide access to playgrounds and play structures for children of all abilities throughout the parks.

The Mt. Prospect Park District respectfully requests that you review this proposal and present it with your approving recommendation to the NWSRA Board of Directors. If you have any questions or require additional information, please do not hesitate to contact me at (847) 255-5380 Ext. 253.

Very truly yours,

MT. PROSPECT PARK DISTRICT

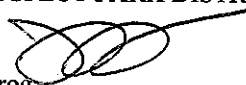
  
James Jarog  
Director of Parks & Planning  
Mt. Prospect Park District

Cc Walter L. Cook  
Chief Executive Officer  
Mt. Prospect Park District

Sharon Anderson  
Director of Recreation  
Mt. Prospect Park District

# CALUMET PALLET COMPANY, INC.

INVOICE

73984

**MAILING ADDRESS:**

BOX 698  
Lansing, IL 60438  
(708) 891-4550

NO. 73984

DATE 09/24/12

YOUR ORDER NO. 152172

OUR ORDER NO. 78545

**SOLD TO:**

MT. PROSPECT PARK DISTRICT  
1000 W. CENTRAL ROAD  
MT PROSPECT, IL 60056

**SHIP TO:**

60056MPPD  
MT. PROSPECT PARK DISTRICT  
MT PROSPECT MAINTENANCE DEPT.  
1645 CARBOY  
MT PROSPECT, IL 60056

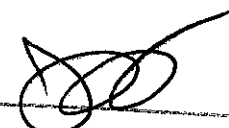
F.O.B.		TERMS	DATE SHIPPED	SHIPPED VIA	SALESMAN		
ORDERED	SHIPPED			TRADE	PRICE	PER	AMOUNT
80.00	80.00	N30	09/24/12				
DESCRIPTION							
PLAYGROUND MATERIAL "A SOFTER SURFACE"					14.50		1,160.00
<p>APPROVED </p> <p>NA SEP 28 REC'D</p> <p>CODE / 25-603000</p> <p>P.O. # / 151690</p> <p>ADA Compliant Playground Surfaces</p> <p>"Per Specs 2012"</p> <p>This completes your order. Thank you.</p>							
					SUBTOTAL:		1,160.00
					SALES TAX:		0.00
					SHIPPING:		0.00
					TOTAL DUE:		1,160.00

21320

# CALUMET PALLET COMPANY, INC.

INVOICE

73987

**MAILING ADDRESS:**

BOX 698  
Lansing, IL 60438  
(708) 891-4550

NO. 73987

DATE 09/25/12

YOUR ORDER NO. 152172

OUR ORDER NO. 76563

SOLD TO:

MT. PROSPECT PARK DISTRICT  
1000 W. CENTRAL ROAD  
MT PROSPECT, IL 60056

SHIP TO:

60056MPPD  
MT. PROSPECT PARK DISTRICT  
MT PROSPECT MAINTENANCE DEPT  
1645 CARBOY  
MT PROSPECT, IL 60056

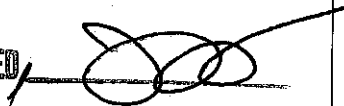
F.O.B.		TERMS	DATE SHIPPED	SHIPPED VIA	SALESMAN		
ORDERED	SHIPPED				PRICE	PER	AMOUNT
80.00	80.00			PLAYGROUND MATERIAL "A SOFTER SURFACE"	14.50		1,160.00
<p>APPROVED </p> <p>NA</p> <p>SEP 28 REC'D</p> <p>CODE/ <u>75-607000</u></p> <p>P.O. # <u>151690</u></p> <p>ADA COMPLIANT PLAYGROUND SURFACING</p> <p>"ALL PARKS 2012"</p> <p>This completes your order. Thank you.</p>							
						SUBTOTAL:	1,160.00
						SALES TAX:	0.00
						SHIPPING:	0.00
						TOTAL DUE:	1,160.00



# RIVER TRAILS

PARK DISTRICT



ADMINISTRATIVE OFFICE  
401 East Camp McDonald Road, Prospect Heights, Illinois 60070  
Phone: (847) 788-0551 Fax: (847) 788-1248  
E-Mail: admin@rtpd.org

MARVIN S. WEISS COMMUNITY CENTER  
1500 East Euclid Avenue, Mount Prospect, Illinois 60056  
Phone: (847) 255-1200 Fax: (847) 255-1285  
E-Mail: info@rtpd.org

October 23, 2012

Ms. Tracey Crawford  
Executive Director  
NWSRA  
3000 Central Road – Suite 205  
Rolling Meadows, IL 60008

Re: Improvements Proposed to be Financed Using Special Recreation Levy

Dear Ms. Crawford,

We request approval from the NWSRA Board of Directors for the proposed expenditure of funds from the River Trails Park District's Special Recreation Levy to pay for the cost of the following ADA improvement:

**Paint for the ADA sign post -  $\$34.91 + 11.54 = \$46.45$**   
**Purchase of door pressure gauge -  $\$61.53$**   
**Sealcoating repair of parking lot at Woodland Trails Park -  $\$7,220.00$**   
**Sealcoating at Sycamore Trails Park -  $\$468.24 + 59.37 = \$527.61$**   
**Rob Roy Clubhouse pipe insulation -  $\$718.77$**   
**Total request -  $\$8,574.36$  Please see attached for details**

The benefit of this project to NWSRA is:

- To allow better access to the pool and Weiss Community center and to our accessible playgrounds as stated in our ADA compliance study

We respectfully request that you review this proposal and present it for recommendation to the NWSRA Board of Directors.

Thank you very much for your consideration.

Sincerely,

A handwritten signature in cursive script that reads "Debbie Carlson Kudla".

Debbie Carlson Kudla  
Director, River Trails Park District

HANDICAP SIGN TAINT #11.54  
24-10 2.870.5710

Use Your  2%  
BIG CARD REBATE

MOUSE TRAPS **MENARDS**<sup>®</sup>  
10.20.93.800.5023 \$2.98

MENARDS - MOUNT PROS  
740 E. RAND ROAD  
MOUNT PROSPECT, IL  
60056

KEEP YOUR RECEIPT  
RETURN POLICY VARIES BY PRODUCT TYPE

Unless noted below allowable returns for  
items on this receipt will be in the form  
of an in store credit voucher if the  
return is done after 01/14/13



PO # shop  
Invoice # 05525  
CHARGE SALE

Account: 31310290  
Guest Name: N30 RIVER TRAILS PARK DIS

Tax Exempt 12  
Government/School

12 OZ HAMMERED DEEP GREE			
5575611	2	@5.77	11.54 NT
4 PK MOUSE SNAP TRAPS *			
2091064	2.00 P	@1.49/PKG	2.98 NT

TOTAL	14.52
TOTAL SALE	14.52
CHARGE	14.52

TOTAL SAVINGS 0.94

TOTAL NUMBER OF ITEMS = 4

I acknowledge this purchase is governed  
by the terms and conditions posted in the  
front of the store and authorize MENARD,  
Inc. to bill the above named account and

10/19/12  
Debbie -  
AAA  
= \$ 11.54

#56664

Dabros

PAID 10/12/12

ADA SIGN POST PAINT

TOTAL = \$34.91

ADA SIGN POST PAINT  
24.10.90.870.5710



More saving.  
More doing.™

350 E. KENSINGTON  
MT. PROSPECT, IL 60056 (847)342-1800

1913 00008 47848 09/09/12 08:13 AM  
CASHIER ZEKI - ZST2215

008925094371 4.5" MTL CUT <A>  
AVANTI PRO 4-1/2"x1/16"x7/8" MTL CUT  
4@1.89 7.56N  
020066721183 SPRAY PAINT <A>  
R/O HAMMERED FINISH DEEP GREEN SPRAY  
2@5.77 11.54N

SUBTOTAL 19.10  
SALES TAX 0.00  
TAX EXEMPT  
TOTAL \$19.10  
XXXXXXXXXXXX5194 HOME DEPOT 19.10  
AUTH CODE 009616/7080822 TA

RIVER TRAILS PARK DI  
DABROS ANDREW



1913 08 47848 09/09/2012 6970  
RETURN POLICY DEFINITIONS  
POLICY ID DAYS POLICY EXPIRES ON  
A 1 90 12/08/2012  
THE HOME DEPOT RESERVES THE RIGHT TO  
LIMIT / DENY RETURNS. PLEASE SEE THE  
POLICY SIGN IN STORES FOR

RIVER TRAILS PARK DI  
24.10.90.870.5710  
TA



More saving.  
More doing.™

350 E. KENSINGTON  
MT. PROSPECT, IL 60056 (847)342-1800

1913 00007 04130 09/20/12 12:58 PM  
CASHIER DARLA - DDL777

020066221324 PAINT <A>  
FLUORESCENT GREEN MARKING AEROSOL  
3@5.27 15.81N

SUBTOTAL 15.81  
SALES TAX 0.00  
TAX EXEMPT  
TOTAL \$15.81  
XXXXXXXXXXXX5194 HOME DEPOT 15.81  
AUTH CODE 020996/6073297 TA

RIVER TRAILS PARK DI  
DABROS ANDREW



1913-07 04130 09/20/2012 7449  
DEFINITIONS  
POLICY EXPIRES ON  
12/19/2012

My Account [View Cart](#)

1 877 652 4467

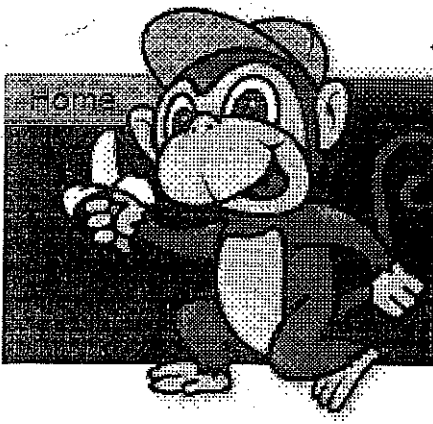

HardwareChimp.com

Search...

Advanced Search

Commercial Residential General By Brand

Thank You!

Order 4637

COPY

[Print This Page](#)

Sold To:  
ADA Compliance Officer Kiester-Pope  
River Trails Park District  
401 E. Camp McDonald Rd.  
Prospect Heights, IL 60070  
United States  
8473940734

SKU	Item	Shipping	Price	Quantity	Line Total
DS-HM004	Door Pressure Gauge - 0-35lbs of Push/Pull Force Range DPG-PP	Unshipped	\$53.90	1	\$53.90

Gift Certificates  
None

SubTotal:	\$53.90
Tax:	\$0.00
Shipping:	\$7.63
Handling:	\$0.00
	<b>\$61.53</b>

From: Tom Pope To: 401

Date: 9/8/2012 Time: 5:04:56 PM

Page 1 of 2

**FACSIMILE COVER PAGE**

To : 401  
Sent : 9/8/2012 at 5:04:48 PM  
Subject :

From : Tom Pope  
Pages : 2 (including Cover)

THIS IS COMING THROUGH ON THE MASTERCARD

IT WILL BE BILLED TO :

DOOR PRESSURE TOOL

24-10-90-870-5710

DEB WILL NEED A COPY OF THE BILL TO SUBMIT TO NWSRA FOR APPROVAL.

*Rec 10/2/12  
my  
on Mastercard*

ALL SPORTS SURFACES CONSTRUCTION

Invoice

47W115 Kelley Rd  
Hampshire, IL 60140

Date	Invoice #
9/14/2012	1219

Phone #	Fax #
847-683-9501	847-683-9505

Bill To
River Trails Park District 1500 E. Euclid Ave. Mount Prospect, IL 60058

P.O. No.	Terms	Project
	Net 30	

Quantity	Description	Rate	Amount
84,000	Double brushed sealcoating, 84,000sq.ft.	0.15	12,600.00 *
150	Patching around storm sewer grates 150sq.ft.	3.00	450.00
750	Patching and leveling along accessible routes and ramp transition	3.00	2,250.00
1	Light excavation to allow proper depth for handicapped stalls	475.00	475.00
1	Striping of parking stalls and fire lane	2,990.00	2,990.00
1	Striping of Accessible Routes	435.00	435.00
1	Striping and marking of handicapped stalls 8 stalls at \$350 each	2,800.00	2,800.00
<p>ADA WORK HIGHLIGHTED: *10% OF SEALCOATING ATTRIBUTABLE TO ADA NEEDS ↳ \$1,260.00</p>			
		TOTAL	\$ 7,220.00
<p>All charges are due on receipt. A finance charge of 1.5% per month (18% ANNUAL PERCENTAGE RATE) shall apply to declining balance until paid in full. If the account becomes delinquent, any and all collection and/or attorney fees will be applied to the balance due.</p>			
It's been a pleasure working with you!		<b>Total</b>	\$22,000.00

ALL SPORTS SURFACES CONSTRUCTION

178 LAKE SHORE DR  
 CARPENTERSVILLE, IL 60110

Invoice

Date	Invoice #
7/6/2011	1189

<b>Bill To</b>
River Trails Park District 1500 E. Euclid Ave. Mount Prospect, IL 60058

P.O. No.	Terms	Project
	Due on receipt	

Quantity	Description	Rate	Amount
31,216	Sycamore Trails Park parking lot and pathways sealcoating for a total of 31,216sqf, including striping.	0.10	3,121.60
<p><i>SYCAMORE SEALCOATING</i>  <i>25.10.90.870.5735</i>  <i>Ⓢ</i></p>			
<p>31,216 sq. ft.   <i>DEB</i>  <math>\times 15\%</math></p> <hr/> <p>4682.4 ft<sup>2</sup>  <math>\times 10\text{¢} \times 15\%</math>  <math>\\$ 468.24</math>  <u>HANDICAP FUND</u></p>			
<p>www.FitzgeraldLighting.com                  Ph 630-513-7147 Fax 630-513-6872</p>		<p>of 1.5% per month (18% ANNUAL                  ing balance until paid in full. If the                  ion and/or attorney fees will be applied                  : due.</p>	
<p>Thank you for your business.</p>			<p><b>Total</b> \$3,121.60</p>

ALL SPORTS SURFACES CONSTRUCTION

178 LAKE SHORE DR  
 CARPENTERSVILLE, IL 60110

Invoice

Date	Invoice #
7/6/2011	1190

Bill To
River Trails Park District 1500 E. Euclid Ave. Mount Prospect, IL 60058

P.O. No.	Terms	Project
	Due on receipt	

Quantity	Description	Rate	Amount
3,598	Administration Office parking lot seal coating for a total of 3,598sqf, including striping.	0.11	395.78
<p>401 SEAL COAT                  25.10.90.870.5735                  TA</p>			
<p>DEB</p> <p>\$ 395.78                  x 15%</p> <p>\$59.37                  HANDICAP FUND</p>			
<p>charge of 1.5% per month (18% ANNUAL                  o declining balance until paid in full. If the                  collection and/or attorney fees will be applied                  balance due.</p>			
<b>Total</b>			<b>\$395.78</b>

www.FitzgeraldLighting.com  
 Ph 630-513-7147 Fax 630-513-6872



# MICHAEL WAGNER & SONS, inc.

PLUMBING & HEATING SUPPLIES

2321 S. FOSTER AVENUE, WHEELING, ILLINOIS 60090-6510

PHONE: (847) 398-5308

FAX: (847) 398-5348

WEBSITE: www.mwsplumbing.com

ORDER NUMBER	ORDER DATE	PHONE NUMBER	SHIP DATE	CUSTOMER CODE	INVOICE DATE	SALESPERSON	INVOICE #
	10/06/12	847-463-3720		RIVE70	10/24/12	BR	1253541

SOLD TO

RIVER TRAILS PARK DISTRICT  
1500 E EUCLID AVE  
MT PROSPECT IL 60056-1570

SHIP TO

ADA COMPLIANCE

#91670

B/O	ORD	SHIP	PROD. CODE	DESCRIPTION	LIST	DISCOUNT	NET EACH	NET TOTAL
	4	4	COVERS	HANDY-SHIELD #3021 WH	26.54	32.2A	18.00	72.00
				NEW, EXTENDED WEEKDAY HOURS! MONDAY-FRIDAY 6:30 AM to 5:00 PM !				
				RRCH PIPE INSULATION				
				24.10.90' 870.5710				

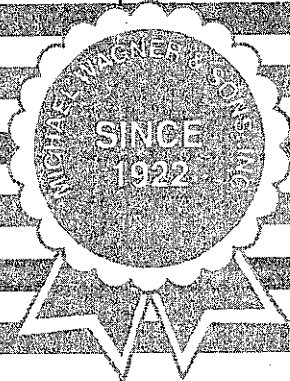

PUMP COMPANY



RECEIVED BY

RETURNS ARE SUBJECT TO A HANDLING CHARGE. NO RETURNS AFTER 30 DAYS.  
A LATE CHARGE OF 1 1/2% PER MONTH, ANNUAL RATE 18%, (OR THE LEGAL MAXIMUM, WHICHEVER IS LESS) WILL BE ADDED TO ALL PAST DUE ACCOUNTS.

SUB TOTAL	72.00
FREIGHT	
TAX	
TOTAL	72.00

Blue copy is not an invoice.

SHIPPED





# MICHAEL WAGNER & SONS, inc.

PLUMBING & HEATING SUPPLIES

2321 S. FOSTER AVENUE, WHEELING, ILLINOIS 60090-6510

PHONE: (847) 398-5308

FAX: (847) 398-5348

WEBSITE: www.mwsp plumbing.com

ORDER NUMBER	ORDER DATE	PHONE NUMBER	SHIP DATE	CUSTOMER CODE	INVOICE DATE	SALESPERSON	INVOICE #
	10/05/12	847-463-3720		RIVE70	10/24/12	RB	1253399

SOLD TO

RIVER TRAILS PARK DISTRICT  
1500 E EUCLID AVE  
MT PROSPECT IL 60056-1570

SHIP TO

TAG ADA COMPLIANCE

#91670

B/O	ORD	SHIP	PROD. CODE	DESCRIPTION	LIST	DISCOUNT	NET EACH	NET TOTAL
	8	8	FLU38C38C20	B1-20WF 38C38CX20 FLXCON	13.89	60	5.556	44.45
				NEW. EXTENDED WEEKDAY HOURS! MONDAY-FRIDAY 8:30 AM to 5:00 PM !				
				RRCH PIPE INSULATION				
				24.10.90.870.5710				

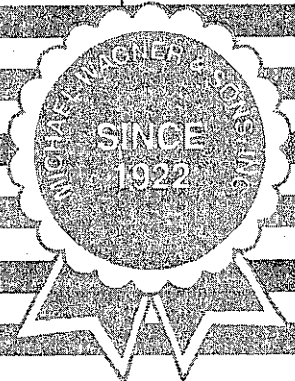

PUMP COMPANY



see what Delta can do



RECEIVED BY

RETURNS ARE SUBJECT TO A HANDLING CHARGE. NO RETURNS AFTER 30 DAYS.  
A LATE CHARGE OF 1 1/2% PER MONTH, ANNUAL RATE 18%, (OR THE LEGAL MAXIMUM, WHICHEVER IS LESS) WILL BE ADDED TO ALL PAST DUE ACCOUNTS.

SUB TOTAL	44.45
FREIGHT	
TAX	
TOTAL	44.45

Blue copy is not an invoice.

SHIPPED





# MICHAEL WAGNER & SONS, inc.

PLUMBING & HEATING SUPPLIES

2321 S. FOSTER AVENUE, WHEELING, ILLINOIS 60090-6510

PHONE: (847) 398-5308

FAX: (847) 398-5348

WEBSITE: [www.plumbinglink.com](http://www.plumbinglink.com)

Credit/Return  
(Pool)

ORDER NUMBER	ORDER DATE	PHONE NUMBER	SHIP DATE	CUSTOMER CODE	INVOICE DATE	SALESPERSON	INVOICE #
	10/09/12	347-463-3720		RIVE70	10/24/12	DW	1253865

SOLD TO

RIVER TRAILS PARK DISTRICT  
1500 E EUCLID AVE  
MT PROSPECT IL 60056-1570

SHIP TO

ADA COMPLIANCE

#91670

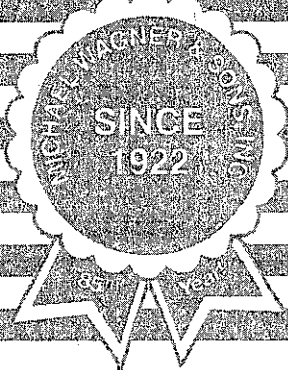
B/O	ORD	SHIP	PROD. CODE	DESCRIPTION	LIST	DISCOUNT	NET EACH	NET TOTAL
<del>BELOW PRICE IS FROM INVOICE #1253865 (NO TAX)</del>								
	1	1	TRBR0102	TRBR0102 TRBR0102	46.86	MT-TX	46.86	46.86 CR ✓
NEW EXTENDED WEEKDAY HOURS: MONDAY-FRIDAY 5:30 AM TO 5:00 PM								
POOL PIPE INSULATION								
24.10.90.870.5710								
								



*[Handwritten signature]*

SUB TOTAL	46.86 CR
FREIGHT	
TAX	
TOTAL	46.86 CR

RETURNS ARE SUBJECT TO A HANDLING CHARGE. NO RETURNS AFTER 30 DAYS.  
A LATE CHARGE OF 1 1/2% PER MONTH, ANNUAL RATE 18%, (OR THE LEGAL MAXIMUM, WHICHEVER IS LESS) WILL BE ADDED TO ALL PAST DUE ACCOUNTS.

DO NOT PAY FROM BLUE-BACKGROUND INVOICE.

SHIPPED



# MICHAEL WAGNER & SONS, inc.

PLUMBING & HEATING SUPPLIES

2321 S. FOSTER AVENUE, WHEELING, ILLINOIS 60090-6510

PHONE: (847) 398-5308

FAX: (847) 398-5348

WEBSITE: www.mwsplumbing.com

credit  
return  
(RR)

ORDER NUMBER	ORDER DATE	PHONE NUMBER	SHIP DATE	CUSTOMER CODE	INVOICE DATE	SALESPERSON	INVOICE #
	10/06/12	847-463-3720		RIVE70	10/24/12	BR	1253540

SOLD TO

RIVER TRAILS PARK DISTRICT  
1500 E EUCLID AVE  
MT PROSPECT IL 60056-1570

SHIP TO

ADA COMPLIANCE

#91670

B/O	ORD	SHIP	PROD. CODE	DESCRIPTION	LIST	DISCOUNT	NET EACH	NET TOTAL
***BELOW PRICE IS FROM INVOICE #1253068 (NO TAX)								
	4	4		HANDY SHIELD RECT	15.00	NO-TX	10.00	40.00CR
NEW, EXTENDED WEEKDAY HOURS! MONDAY-FRIDAY 6:30 AM to 5:00 PM !								
RICH <del>PIPE</del> PIPE INSULATION								
24.10.90.870.5710								

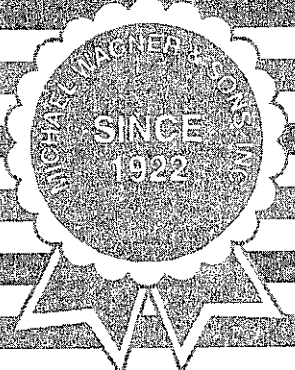

PUMP COMPANY



RECEIVED BY

RETURNS ARE SUBJECT TO A HANDLING CHARGE. NO RETURNS AFTER 30 DAYS.  
A LATE CHARGE OF 1 1/2% PER MONTH, ANNUAL RATE 18%, (OR THE LEGAL MAXIMUM, WHICHEVER IS LESS) WILL BE ADDED TO ALL PAST DUE ACCOUNTS.

SUB TOTAL	40.00CR
FREIGHT	
TAX	
TOTAL	40.00CR

Blue copy is not an invoice.

SHIPPED



# MICHAEL WAGNER & SONS, inc.

PLUMBING & HEATING SUPPLIES

2321 S. FOSTER AVENUE, WHEELING, ILLINOIS 60090-6510

PHONE: (847) 398-5308

FAX: (847) 398-5348

WEBSITE: www.mwsplumbing.com

ORDER NUMBER	ORDER DATE	PHONE NUMBER	SHIP DATE	CUSTOMER CODE	INVOICE DATE	SALESPERSON	INVOICE #
	10/08/12	847-463-3700		RIVE70	10/24/12	DL	1253068

SOLD TO

RIVER TRAILS PARK DISTRICT  
1500 E EUCLID AVE  
MT PROSPECT IL 60056-1570

SHIP TO

ADA COMPLIANCE

#91670

B/O	ORD	SHIP	PROD. CODE	DESCRIPTION	LIST	DISCOUNT	NET EACH	NET TOTAL
	13	13	TRUBAC102	TRUBAC LAY BOARD 4102	45.86	NET	45.86	609.18
	4	4		HANDY SHIELD REST	23.99	NET	23.99	95.96
			NEW	EXTENDED WEEKDAY HOURS MONDAY-FRIDAY 6:30 AM TO 5:00 PM				
<b>BBCC &amp; MSWCC PIPE INSULATION</b> <b>24.10.90.870.5710</b>								

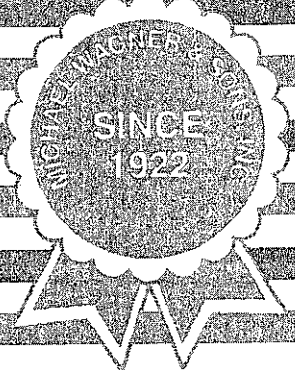

RECEIVED BY

RETURNS ARE SUBJECT TO A HANDLING CHARGE. NO RETURNS AFTER 30 DAYS.  
A LATE CHARGE OF 1 1/2% PER MONTH, ANNUAL RATE 18%, (OR THE LEGAL MAXIMUM, WHICHEVER IS LESS) WILL BE ADDED TO ALL PAST DUE ACCOUNTS.

SUB TOTAL	649.18
FREIGHT	
TAX	
<b>TOTAL</b>	<b>649.18</b>

Blue copy is not an invoice.

OUTDOOR



S · c · h · a · u · m · b · u · r · g

**PARK DISTRICT**

October 12, 2012

Ms. Tracey Crawford  
Executive Director  
Northwest Special Recreation Association  
3000 W. Central Road, Suite 205  
Rolling Meadows, IL 60008

Dear Ms. Crawford:

The Schaumburg Park District hereby requests approval from the NWSRA Board of Directors for expenditures to be paid from the District's Special Recreation Levy. This is based on a recently purchased 20-passenger accessible school bus. The total cost of the school bus was \$52,949. I have enclosed backup information regarding this purchase for your review. The Schaumburg Park District is asking for a \$26,474.50 reimbursement from the District's Special Recreation Levy.

The benefit of this purchase to NWSRA is the ability to provide handicapped individuals with accessible transportation to and from any leisure services that we provide.

The Schaumburg Park District respectfully requests that you review this proposal and present it to the NWSRA Board of Directors for approval. If you have any questions or require additional information, please contact me at 847-985-2115.

Sincerely,

SCHAUMBURG PARK DISTRICT

Daniel D. Otto, CPRP  
Deputy Director





**SCHAUMBURG PARK DISTRICT**

119328

Vendor ID	Name	Payment Number	Check Date	Document Number	
134330	CENTRAL STATES BUS SALES INC	0000021883	10/9/2012	119328	
Invoice Number	Date	Amount	Amount Paid	Discount	Net Amount Paid
NEW SHUTTLE BUS	10/5/2012	\$52,949.00	\$52,949.00	\$0.00	\$52,949.00

*Bus 1306*

\$52,949.00      \$52,949.00      \$0.00      \$52,949.00



**SCHAUMBURG PARK DISTRICT**

235 E. BEECH DRIVE  
SCHAUMBURG, ILLINOIS 60193  
ADMINISTRATION OFFICE



2-2566-710

BMO Harris Bank N.A.

DATE  
10/9/2012

AMOUNT  
\$52,949.00

119328

Security features. Details on back.

PAY  
TO THE  
ORDER  
OF:

**EXACTLY 52,949 dols 00 cts**

CENTRAL STATES BUS SALES INC  
PO BOX 220

BIG ROCK IL 60511

SCHAUMBURG PARK DISTRICT

*Tom Peterson*  
*Steve K. Burgess*  
AUTHORIZED SIGNATURE

⑈ 1 193 28 ⑈ ⑆ 07 10 2566 1 ⑆ 0696 2600 ⑈





# Invoice

Date 8/20/2012  
 Order # SO532273  
 Acct. No. 34010840  
 PO #  
 Sales Rep 355 Chad Young

**Bill To**  
 Schaumburg Park District  
 235 East Beech Drive  
 Schaumburg IL 60193

**Ship To**  
 Schaumburg Park District  
 235 East Beech Drive  
 Schaumburg IL 60193

All Bus Invoices are Due On Receipt of Vehicles.  
 Thank you for your prompt payment.

Stock	Vin	Body #	Year	Make	Model	Chassis	Cap	Fuel	Trans	MPG	Amount	Description
270802	1FD4E4FS0CDA96040	31720	2012	GOSHEN	GCII	Ford	20	Gas	6.8L	N	52,949.00	New Commercial Bus

Thank you for doing business with Central States Bus Sales, Inc.

Subtotal 52,949.00  
 Shipping Cost (UPS WS Ground) 0.00  
**Total \$52,949.00**

This invoice is being sent in advance in order to enable the preparation of payment. We will be calling with an approximate delivery date. Every effort will be made to send the paperwork necessary to obtain a title with the new unit. Application and title for the new units will be made in the billing name unless otherwise specified. Payment upon delivery and acceptance would be appreciated.

Sales Representative
355 Chad Young
Customer Signature



SO532

**MEMORANDUM**

**TO:** Dan Otto, Interim Director  
**FROM:** Todd King, Superintendent of Parks & Planning  
**DATE:** May 30, 2012  
**SUBJECT:** Bid Tabulation for 20 Passenger Shuttle Bus

---

One new 20 passenger shuttle bus went out for bid. Four sets of specifications were picked up and three bids were received.

**20 PASSENGER SHUTTLE BUS**

<b>Bidder</b>	<b>Base Bid</b>	<b>Alternate Bid</b>
Midwest Transit Equipment	\$56,211.00	\$55,246.00
Central States Bus Sales	\$52,949.00	N/A
Illinois Bus Sales	\$57,860.00	N/A

The staff would recommend that the Schaumburg Park District Board of Commissioners award the bid to Central States Bus Sales, Inc. not to exceed \$52,949.00. The budget for this project is \$75,000.

TK/cb

COPY

## BID NOTICE

Notice is hereby given that the Schaumburg Park District will be receiving sealed bids for **One (1) New 20 Passenger Shuttle Bus.**

Specifications may be obtained at the Administration Office of the Schaumburg Park District, located at 235 E. Beech Drive, Schaumburg, Illinois, 60193.

The Board of Park Commissioners reserves the right to waive all technicalities. The Board reserves the right to accept or reject any or all bids and; also, reserves the right to accept only portions of a proposal and reject the remainder.

Sealed bids will be received until 11:00 a.m. on Tuesday, May 22, 2012 at the Administration Office.

Todd King  
Superintendent of Parks and Planning  
Schaumburg Park District

## BID NOTICE

Notice is hereby given that the Schaumburg Park District will be receiving sealed bids for **One (1) New 20 Passenger Shuttle Bus.**

Specifications may be obtained at the Administration Office of the Schaumburg Park District, located at 235 E. Beech Drive, Schaumburg, Illinois, 60193.

The Board of Park Commissioners reserves the right to waive all technicalities. The Board reserves the right to accept or reject any or all bids and; also, reserves the right to accept only portions of a proposal and reject the remainder.

Sealed bids will be received until 11:00 a.m. on Tuesday May 22, 2012 at the Administration Office.

Todd King

Superintendent of Parks and Planning

Schaumburg Park District

SCHAUMBURG PARK FOUNDATION  
235 E. Beech Drive  
Schaumburg, Illinois 60193  
(847) 985-2115

PROJECT NAME: **ONE (1) NEW 20 PASSENGER SHUTTLE BUS**

DATE: May 1, 2012

INVITATION TO BID

The Schaumburg Park District will receive sealed bids until 11:00 a.m. on Tuesday May 22, 2012 at the Administration Office, 235 East Beech Drive, Schaumburg, Illinois 60193 for One (1) New 20 Passenger Shuttle Bus.

Bidders shall use the attached proposal form which shall be filled out completely and submitted in a sealed envelope, labeled "SEALED BID", the project name, the name of the bidder, date and time of opening, and addressed to the Schaumburg Park District, 235 East Beech Drive, Schaumburg, Illinois 60193, Attention: Todd King, Superintendent of Parks and Planning. Bids shall be received on or before 11:00 a.m. on Tuesday May 22, 2012.

Specifications and proposal forms may be obtained from the Administration Office at 235 East Beech Drive, Schaumburg, Illinois 60193.

All questions regarding these specifications may be directed to Todd King, Superintendent of Parks and Planning at (847) 985-2115. All bids are to be in accordance with specifications attached hereto.

The Schaumburg Park District reserves the right to waive all technicalities. The Schaumburg Park District reserves the right to accept or reject any or all bids and also reserves the right to accept only portions of a proposal and reject the remainder.

The Schaumburg Park District reserves the right to not accept the vehicle upon delivery, if it does not meet specifications.

## **SPECIFIC CONDITIONS**

1. The equipment listed on the proposal forms is to be used as a general description, size and style of the particular equipment to be purchased.
2. When the specific manufacturer's product is listed on the proposal forms, it is implied that an equal product in description, size and style that is manufactured or can be manufactured by other companies can be substituted.

All materials specified are to be new, clean and free from defects. Where the product, material or equipment of a particular manufacturer is specified, it is intended that the proposal submitted by the Contractor include that particular product material or equipment. Where two or more manufacturers are specified, the choice of these is with the Contractor.

3. If a substitute is quoted, the supplier shall note on his proposal form the name of the manufacturer.
4. A copy of the manufacturer's specifications and drawing(s) must be included with the proposal forms for either listed or substituted equipment.
5. The Board of Park Commissioners of the Schaumburg Park District will accept or reject bids within sixty (60) days after receipt and reserve the right to combine, add, select, delete or separate any bids on the equipment if it be in the best interest of the public.
6. Contract awards will be made on the basis of price, manufacturer's specifications and past performance.
7. Bus is to be used for the transportation of children and adults for Park District programs.

## **SPECIAL PROVISIONS**

1. **Hardware:** Price quotations on listed or substituted equipment must include all necessary hardware for a complete, functional unit.
2. **Delivery:** All prices shall be FOB Schaumburg, Illinois.
3. **Manuals:** After the contract(s) have been awarded, the firm(s) shall provide the Schaumburg Park District with one (1) set of shop repair manuals, operational manuals and parts manuals.
4. **Payment:** Payment shall be made within sixty (60) days after delivery and acceptance of all equipment.
5. **Guarantee:** The equipment shall be guaranteed for a period of 3 years or 36,000 miles from date of delivery and acceptance against defects in workmanship and materials.

## DETAILED SPECIFICATIONS

### ONE (1) NEW 20 PASSENGER SHUTTLE BUS

These specifications apply to One (1) New 20 Passenger Shuttle Bus to be purchased. Only vehicle meeting these specifications and/or equivalent will be accepted.

#### Purpose

The purpose of these specifications is to describe a mid-size shuttle bus, which will be used to transport park district patrons and wheelchair passengers for park district programs. The bus will be constructed as a unibody matrix of steel and fiberglass reinforced plastics and resin hardened composite that offers a light weight and non-corrosive body panels. The bus body is to be mounted on a Ford RV Cutaway chassis, E-450 series with the "Shuttle Bus Prep Package (Ford Option 47B)" included. All vehicle suppliers must conform to this technical specification. Metal exterior skinned buses will not be accepted.

#### General

This specification is written around specific needs of this agency. With the intent to standardize certain components, therefore in numerous places we have named specific brands of components. This has been done to establish a certain standard of quality. Other brands will be considered providing the vendor provides documentation clearly describing any variation to these bid specifications. Such requests must meet or exceed the specification called for in this bid document. The determination of the Schaumburg Park District regarding any such request as far as accepting or denying said request will be final.

#### Materials

All materials used in conversion of the bus shall be new and conform in all respects to American Society of Testing Materials, society of Automotive Engineers or similar association standards.

#### Capacity

Vehicle must be able to accommodate 20 seated passengers plus driver with no wheelchairs on board, or 16 passengers plus driver and 2 wheelchairs.

#### Dimensions

Overall exterior length	300" max.
Overall exterior width (ex. mirrors)	96" max.
Overall height	115" max
Interior head room	80" Min.
Interior width (seat level)	92" min.
Aisle width	15" min.
Ground to first step	11.5" max

#### Chassis Equipment as Follows

Model year/make	2012 or newer Ford E450 Super Duty cutaway
Wheelbase	176" min.
G.V.W.R.	14,500# min.
Engine	6.8L V10 gasoline engine
Transmission	5 speed automatic w/overdrive
Axle rating	Front 5,000# min Rear 9,500# min.
	<b>Mor/Ryde rear suspension</b>
Steering	Power
Brakes	Power Disc, antilock

## DETAILED SPECIFICATIONS – PAGE 2

Shocks	Heavy duty front and rear
Batteries	Dual
Alternator	225 amp OEM chassis supplied
Bumper front	chrome front
Bumper rear	Heavy duty steel powder coated
Horn	Dual note
Tires	6-LT225/75R 16E radials
Fuel capacity	55 gallons min.
Radiator	Heavy duty largest capacity available
Gages	Oil pressure, fuel, Amp meter, temperature, tachometer
Drive shaft guards	2 (two)
Wipers	Intermittent
Steering features	Tilt wheel/cruise control

## VEHICLE BODY

### Body, General Construction

The body structure shall be built as an integral unit. All joints and corners where stress concentration may occur shall be adequately reinforced to carry required loads and withstand road shock. The bus body shall be certified by an independent testing agency to meet the requirements of Federal Motor Vehicle Safety Standard Number 220 (school bus rollover protection) and FMVSS 221. Certification of compliance with these tests shall be provided with the submission of this bid.

### Body Frame Structure

Multi point rubber isolators shall be used to mount body to the cab chassis. All structural fabrication shall use 1010/1020 low carbon hot rolled steel. All exposed steel shall be treated with an anti-corrosive protective material.

The substructure shall be made of combination of at least five (5) 2"x3", 14 gauge tubular steel outriggers, 1¼" x 4¼", 11 gauge C-channel, 12 gauge "seat track" and 1½" x 1½" x 2", 14 gauge Z channel welded into ladder type structure and bolted to the OEM chassis frame on rubber isolators.

### Body Panels

Roof and front and rear caps shall be fiberglass properly attached to side walls forming a unibody design without exposed fasteners or protruding fasteners.

Body panels (side walls) shall consist of a matrix of fiberglass reinforced plastic. Exterior surfaces shall be a minimum of .020" thickness of high gloss gelcoat to prevent moisture penetration and corrosion. The center layer shall consist of ¾" (2 lb. density) polyurethane foam. Steel sections shall be integrated into the roof and sidewalls to provide additional structural integrity and to provide sound attachment surfaces for various features or options and provide a fully integrated steel roll cage. Front and rear caps and roof shall be FRP material.

### Interior

Wall and head liner are to be of ABS or FRP bright white material. All interior trim pads are to be gray vinyl.



### Mirrors

Mirrors shall consist of two (2) exterior mirrors with non-corrosive heads each incorporating a flat 7"x9" mirror and a 7"x5" convex spot mirror located in the bottom portion of mirror head. **Mirrors shall be power and heated.** Interior shall have a 6" x 9" mirror for viewing passenger area.

### Passenger Entrance Door

- A. The entry door shall be fully encompassed by an integrally welded steel door surround and stepwell. The complete door surround will incorporate the step well, and shall be installed in the body as a single unit. Door frame structure shall be made of high quality steel and shall be finished with high gloss powder coat paint. The door shall have a full clear opening width of at least 32" and a full height of at least eighty inches (80").
- B. The entry door shall be a two-leaf, outward opening type, electric operated and controlled from the driver's seat.
- C. Door panels shall incorporate full view one piece tinted safety glass with anodized aluminum framing.
- D. At the meeting edges of each door leaf, a rubber seal shall be installed so that the edges form a tight overlapping seal when closed.
- E. A 1¼" stainless steel grab bar (stanchion) shall be securely fastened to both sides of the interior of the doorway parallel to the steps to assist passengers in entering or exiting the vehicle. Full view plexi glass style door panels are not acceptable.
- F. All fasteners shall be stainless steel or non-corrosive type.
- G. Door shall have an exterior mounted entrance door key switch that is hot all the time.

The floor covering shall be R.C.A. Transit Rubber. The floor shall be covered with 3/16" ribbed flooring on the step risers and center aisle. Rest of the flooring shall be 1/8" smooth flooring. Steps shall have a 2" white safety nosing on each step edge. Step tread shall be of one-piece rubber flooring. The floor covering shall be butt jointed and securely cemented to the plywood floor with a waterproof adhesive. The floor sub-structure shall be covered with a minimum of ¾" thick solid piece plywood FRP encased floor pattern cut to the floor plan desired. Entire underside (where permitted by chassis manufacturer) shall be covered with commercial grade undercoating in bus. This is extremely important due to the highly corrosive climate in which the bus will be operated. Floor covering shall be grey in color.

### Windows

- A. The windshield is to be a one-piece design. Windshield shall be laminated tinted safety glass.
- B. The driver's window shall be capable of opening. This window shall be tempered or laminated safety glass.
- C. The side passenger windows shall be transit type, as opposed to the school bus type. It is desired to maintain a transit type appearance, and school bus type windows will not be accepted. The passenger windows shall be certified by an independent testing agency to be in compliance with FMVSS 217 (Bus window Retention and Release). Certification of compliance with FMVSS 217 shall be provided with submission of this bid. Passenger windows must be capable of opening to ensure ventilation. Windows shall be an upper T-Sliding design in situations where smaller filler windows are required.
- D. Side and rear hinged emergency escape windows must be provided per FMVSS requirements. Emergency windows must be clearly labeled and operating instructions must be clearly visible.
- E. All egress windows shall be so identified and include operating instructions. All passenger windows must be safety glass with an AS-3 marking. Windows are to be dark tinted to a maximum of 23% light transmission. All passenger windows shall be installed in black powder coated anodized aluminum frames. All passenger windows shall have a minimum viewing area of 34" tall by 24" wide, except where the floor plan desired requires the use of one smaller (filler) window on each side. Any filler windows used must be same height as standard window.

### **Lighting**

Interior: Shall consist of one (1) step well light to illuminate entrance area adequately when door is opened and one(1) drivers courtesy light that activates when drivers door is opened or with headlight switch. Passenger cabin shall be illuminated by lights (min of 3 each side) that are mounted above the windows in the wall to roof transition panel or above the center aisle. These lights shall active when the entrance door is open or with a separate interior switch located by the driver. An exterior light, that meets ADA requirements, shall be mounted in the body skirt by the front entrance door. This too shall activate when the door is opened.

Exterior: Shall consist of OEM chassis standard front cab light configuration. In addition, body shall have five (5) amber clearance lamps on the front and five (5) red on the rear in ICC configuration. On the upper rear left and right side corners of the body, there shall be one (1) red light that matches the clearance lamps.

Rear of bus shall have a license plate lamp, two (2) 4" round tail/stop lamps, two (2) 4" round white back up lamps and two (2) 4" round amber turn signals. Lamps shall be installed in a manner that is aesthetically pleasing and in combination form. School bus type lamps are not acceptable.

Vehicle shall have high mount center stop lamp.

### **Drive Console**

A separate drivers console shall be included for the purpose of accommodating all switches that are installed by body manufacture. The shall include but not limited to electric door switch, heater switch, air conditioning controls, interior passenger lights switch and power lift switch.

All switches installed by the body manufacture shall be push or heavy duty rocker style that are back lit for night operation and labeled as to use. Only exception is regarding rear air conditioning switches which shall be those supplied by the air conditioning manufacturer.

### **Wiring**

All wiring shall follow a uniform code color, and be numbered and/or function coded to allow with ease the identity of individual wires throughout the vehicle.

There shall be two (2) fuse/relay boxes. One shall be chassis OEM installed and shall not be altered in any way. The other shall be for body and components as installed by the body manufacturer. This junction box shall be installed on the interior of the vehicle.

An electrical wiring diagram shall be supplied with the vehicle for all body components.

### **Air Conditioning**

Shall consist of chassis OEM dash air conditioning and body manufacturer installed rear air conditioning. Capacity of unit shall be a minimum of 60,000 BTU's with. System shall incorporate a 3 fan skirt mounted condenser and dual compressors Evaporator shall be installed in the rear of the vehicle above the rear window. Bidder shall submit information on make and type of air conditioning proposed along with wiring/plumbing diagrams with bid.

### **Heating**

Shall consist of chassis OEM dash heater/defrost and one rear floor mounted heater with minimum of 65,000 BTUs. An exterior mounted shut off valve shall be supplied for the rear heater.

### **Stanchions, Hand Rails and Modesty Panels**

Bus shall have a vertical and horizontal stanchion and modesty panels mounted behind the entrance door and driver seat. There shall also be a right and left entrance rail at step area. These hand rails shall be mounted in a manner that allows passengers to grasp throughout the ascent or descent of the vehicle. The hand rails shall follow the incline of the steps. Hand rails and stanchions shall be stainless steel.

All modesty panels/stanchions shall allow for a minimum of 1½", knuckle space for passenger grasp.

### **Seats**

**Driver:** Shall be high back reclining bucket seat with right arm rest. The seat shall be covered with gray cloth insert and vinyl trim level 2 material.

**Passengers:** Bus shall be able to accommodate 16 passengers plus 2 wheelchairs on board. Seating shall consist of the following: Passenger seat shall consist of eight (8) double mid high back style seats with 4 sets on each side of aisle. All seats shall be featherweight Freedman seating type or approved equal.

Two (2) 34" MID HIGH Notch back fold away seats shall be installed in the left rear corner (street side).

All passenger seats shall be covered with commercial grade seat material. Color to be selected upon award. Seat material shall be level 3.

All seat positions shall have retractable seat belts that meet all FMVSS requirements. Fixed seats are to have fixed (not traveling type) retractors. Flip seats may have lap traveling type retractors.

Seats shall have aisle side hard rubber flip armrest and vandal resistant seat back assist rails. See attached floor plan for desired seat/wheelchair layout.

### **Reverse Alarm**

Vehicle is to be equipped with a reverse alarm that activates when the transmission is put in reverse.

### **Paratransit Equipment**

**Lift:** Bus shall have a Braun NCL919 lift that meets all ADA and FMVSS403 requirements. Lift shall be mounted on the right side behind the rear axle.

Lift shall be equipped with a transmission/park brake interlock system that prohibits vehicle from moving if lift doors are open. System shall incorporate lights that indicate proper driver operation to allow lift to function. An integrated fast idle system is also required.

**Lift Doors:** Shall be of double panel construction. Each panel shall have a door handle with at least one of these handle to have a key lock cylinder for the purpose of locking and securing the bus. Each door panel shall have a window installed at or approximately the same height as the side passenger windows. Door panels shall be constructed of corrosive resistant material and have proper sealing to eliminate water/air leaks. Frames shall be secured with stainless steel fasteners or corrosion resistant fasteners.

Each door panel shall have heavy duty gas filled shocks or over center props to hold door open and full length piano style stainless steel hinges.

Lift door shall meet the minimum requirements of ADA regarding clear opening height and width as it applies to buses in excess of 22 feet.

**Lift Lights:** An interior light shall be mounted above the lift door as well as an exterior flush mounted lift light which shall be mounted in the skirt of the bus and centered below the lift doors. Illumination requirements of these lights shall meet ADA requirements. These lights shall activate when the lift doors are opened and shall be independent of vehicle driving lamps

**Mobility Aid/Passenger Restraint Belt System:** Shall be manufactured by Q-Straint, model "Q-8100-A1-L" auto retracting type, and be the "L" style and consist of four (4) straps that secure wheelchairs in place and a combination retractable lap/shoulder harness for wheelchair passengers. These securement systems must meet all ADA requirements. Track in floor must be flush mounted. Bus shall be able to accommodate two (2) wheelchairs and have two (2) complete sets of belts as described above.

**Priority Decals:** Decals indicating that wheelchair positions are reserved for those with mobility aid devices as well as one set of forward facing seats that are reserved for passengers with disabilities shall be installed. These decals are to meet all ADA requirements.

**Belt Storage Compartment:** A storage compartment located in the nose cone of the bus above the front windshield shall be supplied. This compartment shall be of adequate space to store wheelchair belts when not in use and shall be a minimum of 40" wide by 12" high and 12" deep. Compartment shall be lined with carpet or vinyl type material and have a fiberglass door panel with thumb turn latches.

### Wheels

Shall be OEM white in color with stainless steel wheel inserts

### Fast Idle System

Bus shall have a fast idle system that monitors electrical output and draw. This system shall be automatic with a manual override. System shall work in conjunction with lift interlock system. Advanced Fast Idle System by Intermotive Products is representative of the type of system desired.

### Miscellaneous

Mud flaps at front and rear wheel and stainless steel wheel inserts.

Vehicle shall be delivered with the following safety equipment:

1. 5 # fire extinguisher
2. First aid kit
3. Reflector triangles

All equipment shall be mounted in vehicle.

AM/FM/CD radio w/4 speakers (2 front and 2 rear)

Driver's side running board.

Vehicle shall be delivered with current State of Illinois safety inspection sticker.

Vehicle color shall be bright white with "black out" windows with basic vinyl stripes and graphics as required by the Schaumburg Park District. Representative layout is included in the bid packets.

Vehicle shall meet or exceed all State and Federal regulations in effect at time of manufacturing including ADA (Americans with Disabilities Act) requirements as they pertain to the type of vehicle being requested.

Bidders/manufacture shall certify that the vehicle being bid does not exceed the maximum GVWR when loaded per the requirements of the chassis manufacturer.

## DETAILED SPECIFICATIONS – PAGE 7

Bidder shall submit proposed scaled floor plan with bid.

Bidder shall submit product catalogues on the vehicle being proposed as well as on the lift, air conditioning system and other pertinent equipment.

Each bus shall be delivered with a complete parts catalogue, service manual and operator's manual on the body and associated equipment. These are to be in digital form on disc.

Bidders shall certify that the vehicle being built within the guidelines of the chassis manufacturer and that bus manufacturer does have a certificate from Ford Motor Company stating that the bus manufacturer has a "Fully Meets" status pertaining to the minimum requirements of the "Transit Bus Quality Program". A copy of this certificate must be submitted with the bid.

### **Delivery and Payment**

Payment shall be made upon delivery and inspection to verify compliance with specification, free of damage and of acceptance of the vehicle.

### **Warranty**

A description of all applicable warranties as well as copies of said warranties shall be submitted with the bid. These shall include, but may not be limited to, chassis, lift, air conditioning systems, etc.

PROPOSAL TO THE  
BOARD OF PARK COMMISSIONERS  
SCHAUMBURG PARK DISTRICT

PROJECT: **ONE (1) NEW 20 PASSENGER SHUTTLE BUS**

The undersigned, as a Bidder, declares that he has carefully examined the specifications, all pertinent instructions and statements of requirements and all other conditions affecting price, and proposes to sell the Schaumburg Park District the following equipment for the amount(s) set forth as follows:

**BASE BID**

**TOTAL COST**

One (1) New 20 Passenger Shuttle Bus  
with Options per Specifications

\_\_\_\_\_

**Any and all exceptions or deviations from these bid specifications must be addressed in writing and submitted with the bid.**

PROPOSAL TO THE BOARD - PAGE 2

The Bidder further certifies that the official name or title and the business address of the Bidder to be considered as the maker of their proposal is as follows:

NAME OF BIDDER: \_\_\_\_\_

ADDRESS OF BIDDER: \_\_\_\_\_

CITY AND STATE: \_\_\_\_\_

PHONE NUMBER: \_\_\_\_\_ FAX NO. \_\_\_\_\_

TITLE & SIGNATURE: \_\_\_\_\_

DATED THIS \_\_\_\_\_ DAY OF \_\_\_\_\_, \_\_\_\_\_

**NOTE:** Please submit all backup information and specifications for the vehicles, which your company is proposing to sell to the Schaumburg Park District. Bids good for sixty days – Tax Exempt – F.O.B. Schaumburg, Illinois.

## PROPOSAL TO THE BOARD - PAGE 3

### Laws and Certification

The Contractor shall at all times observe and comply with all Federal, State and local laws, regulations and ordinances which in any manner affect the conduct of the work. Any complaint, claim or action brought against the Contractor for failing to observe or comply with any law, ordinance or regulations shall be the sole responsibility of the Contractor and shall in no way extend to or expose the Schaumburg Park District to liability and the Contractor shall indemnify and hold harmless the Schaumburg Park District from any and all such complaints, claims or actions.

### Wages and Rates

In all work performed under this Contract, the Contractor and all of its subcontractors shall comply with the provisions of AN ACT regulating wages of laborers, mechanics and other workers employed in any public works by the State, county, city or any public body or any political subdivision or by any one under contract for public works (ILL.REV.STAT. ch.48, Sections 39s-1 et seq.)

The Contractor shall not pay less than the rates of wages prevailing in the District as determined by the Illinois Department of Labor to all laborers, mechanics and workers performing any work under this Contract. The Contractor shall require all of its subcontractors to comply with the requirements of the preceding paragraph, which shall be incorporated in each and every subcontract for all or any portion of the work.

### Certification

The Contractor shall complete the Contractor's Certification form attached to the Proposal form. Failure to do so may result in disqualification of the Bidder.

### Illinois Worker

The Contractor shall comply with all requirements of section 2201 et seq., Chapter 48 of the Illinois Revised Statutes with reference to the Employment of Illinois Workers on Public Works Projects Act.



**CONTRACTOR'S CERTIFICATION**

Contractor certifies that no owner, shareholder, officer, director or employee of the Contractor is related by blood or marriage to any Park Commissioner, officer, or employee of the Schaumburg Park District, except as listed below:

Pursuant to 720 ILCS 5/33-11, effective January 1, 1989, the undersigned certifies that he is duly authorized agent or the contractor submitting the attached bid to the Schaumburg Park District, and that said contractor is not barred from bidding on this public contract as a result of a violation of either Section 33E-3 or 33E-4 of said Act.

Failure to (i) execute said certification, or (ii) to list all information requested above, or (iii) to make a truthful certification may result in disqualification of bidder or, if the Contractor has been awarded the contract, cancellation of said contract at any time and such other and additional remedies at law and/or in equity as the Park District may have against the Contractor caused by such unexecuted, incomplete or false certification.

Signed this \_\_\_\_\_ day of \_\_\_\_\_, \_\_\_\_\_.

By:

\_\_\_\_\_  
Signature of Authorized Agent

\_\_\_\_\_  
Print Name of Authorized Agent

\_\_\_\_\_  
Title of Authorized Agent

\_\_\_\_\_  
Company Name

Mailing Address:

\_\_\_\_\_  
Telephone Number: \_\_\_\_\_

Fax Number: \_\_\_\_\_

Subscribed & Sworn to before me

this \_\_\_\_\_ day of \_\_\_\_\_, \_\_\_\_\_.

\_\_\_\_\_  
Notary Public

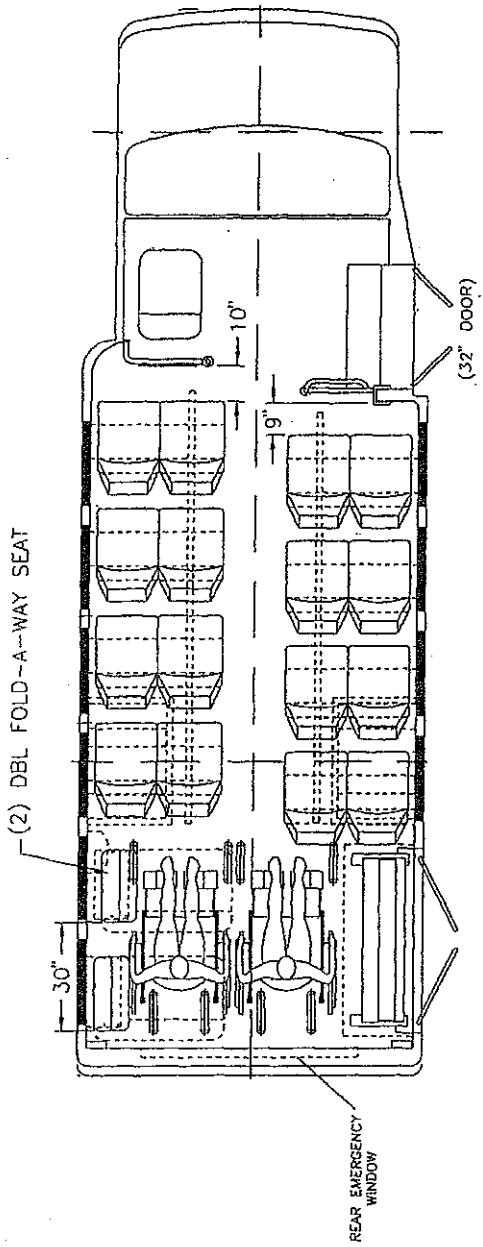



November 26, 2012

Tracy Crawford  
Executive Director  
Northwest Special Recreation Association  
3000 Central Road- Suite 205  
Rolling Meadows, IL 60008

Elk Grove Park District  
Board of Commissioners

Tom Cooke

Ronald J. Nunes

Bill O'Malley

Ralph Souder

John Walz

Mike Brottman,  
Executive Director

RE: 2012 Elk Grove Park District Projects to be Financed Using Special Recreation Levy

Dear Ms. Crawford,

The Elk Grove Park District hereby notifies and requests approval of the NWSRA Board of Directors for the expenditure of funds from the District's special recreation levy, to pay the cost of the following improvements.

Project	Project Total	ADA Expenditures
Lindbergh Playground Renovation	280,000	\$ 30,000.00
Debra Playground Renovation	66,000	\$ 16,500.00
Audubon walk improvements	4,650	\$ 1,500.00
Hanson walk improvements	4,425	\$ 1,475.00
Jensen North Park walk improvements	36,000	9,000
Marshall walk improvements	2,400	600
Morton Park walk improvements	24,000	\$ 6,000
Pavilion bleacher pad	2,625	875
Pavilion restroom remodeling	50,000	\$6,000
		<b>\$71,950</b>

Elk Grove Park District  
499 Biesterfield Road  
Elk Grove Village, IL  
60007

Phone: 847-437-9494  
Fax: 847-228-3508  
www.elkgrovetparks.org

The estimated costs of improvements are **\$71,950.00**. The improvements will be completed by December 30, 2012. Anticipated benefits of the project to NWSRA are as follows:

**Lindbergh Park \$30,000** This park renovation included playground equipment that has both a transfer platform and ramp to access the play equipment. The play equipment includes color coded activities for sound, texture and accessibility. Signage for the compass and globe encourage interactive social and educational games. The super nova and tire swing encourage side by side play. The area includes accessible seating and picnic tables on an accessible path. The engineered wood fiber play surface and rubber tile surfaces provide access to the 2 adaptive swings and play equipment. The large picnic shelter was replaced and an accessible route to the shelter, soccer bleachers and tennis courts was installed. Accessible picnic tables and benches were also added. An accessible route to the playground and school from Biesterfield Road was installed to shorten the distance for access to the site.

**Debra Park \$16,500** Park renovation included playground equipment that has transfer platforms to access the new play equipment. The play equipment has textural and social play areas. The area includes accessible seating and picnic tables from an accessible path. The engineered wood fiber play surface provides access to the adaptive swing and play equipment.

**Audubon Park \$1,500.** New accessible route and accessible portable toilet added near the two ball diamonds.

**Hanson Park \$1475** New accessible route and accessible portable toilet added near the soccer field and Kenneth Young Center Basketball area.

**Jensen Park \$9,000** Replacement of cracked broken walk to connect public walk to new picnic shelter and accessible table and bench.

**Marshall Park \$600** Concrete walk and accessible portable toilet added near the soccer field and playground.

**Morton Park \$6,000** New concrete walks extending the access to Salt Creek and the park's practice soccer field and seating areas. This is the second of 3 phases to improve access to the park.

**Pavilion Concrete Bleacher Pad \$875** The accessible route previously installed did not include an accessible bleacher pad. This was installed to provide access to the soccer areas.

**Pavilion Restroom Remodeling \$ 6,000** the complete remodeling of the men and women restrooms in the main lobby. This corrected all of the non compliant items in both rooms as noted in the survey and prioritized in the transition plan.

The Elk Grove Park District respectfully requests that you review this request for one Seventy –one thousand nine hundred fifty dollars (\$71,950.00) and present it with your approving recommendation to the NWSRA Board of Directors. If you have any questions or require additional information, please do not hesitate to contact me.

Sincerely,

Valerie Gerdes Lemme  
Planner II

A handwritten signature in cursive script that reads "Valerie Gerdes Lemme".

CC: Mike Brottman  
Alann Petersen



S·c·h·a·u·m·b·u·r·g  
**PARK DISTRICT**

November 30, 2012

Ms. Tracey Crawford  
Executive Director  
Northwest Special Recreation Association  
3000 W. Central Road, Suite 205  
Rolling Meadows, IL 60008

Dear Ms. Crawford:

Re: Improvements Proposed to be Financed Using Special Recreation Levy

Schaumburg Park District hereby notifies and requests approval of the NWSRA Board of Directors for the proposed expenditures of funds from the District's Special Recreation Levy to pay for the cost of ADA improvements at playgrounds located at Belle, Olde Salem and Prairie Parks and pathway accessibility work located at Atcher Park. Enclosed is an itemization of the ADA improvements at each of these playgrounds and the pathway work located at Atcher Park. The total cost is \$150,667.

These improvements have been completed as of September 30, 2012. The benefits of these projects to NWSRA are as follows:

- 1) Provide accessibility to the playgrounds
- 2) Provide accessibility to individual play events
- 3) Provide accessibility to spectator areas within Atcher Park

Schaumburg Park District respectfully requests that you review this proposal and present it with your approving recommendations to the NWSRA Board of Directors.

If you have any questions or need additional information, please do not hesitate contact me.

Sincerely,

SCHAUMBURG PARK DISTRICT

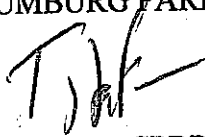
  
Tony LaFrener, CPRP  
Executive Director



## 2012 Playground Projects - Park Improvements Involving ADA Accessibility Schaumburg Park District

Date : November 29, 2012

DESCRIPTION	ESTIMATED COST	
	Calculation	Cost
<b>BELLE PARK</b>		
1) Concrete ( <i>Depressed Curbing (215 LF)</i> )	lump sum	\$4,730.00
2) Safety Surfacing ( <i>Poured in Place Surfacing (1,210 SF)</i> )	lump sum	\$30,250.00
3) Playground Equipment Provision/Installation	\$79,900 x .40 (40%)	\$31,960.00
4) 4 Seat Swing Set ( <i>Two seats accessible per set</i> ) (2 total)	\$14,000 x .50 (50%)	\$7,000.00
5) Accessible Park Benches (4 total)	\$4,500 x .50 (50%)	\$2,500.00
<b>BELLE PARK TOTAL:</b>		<b>\$76,440.00</b>

<b>OLDE SALEM PARK</b>		
1) Concrete ( <i>Depressed Curbing (160 LF)</i> )	lump sum	\$3,630.00
2) Safety Surfacing ( <i>Poured in Place Surfacing (898 SF)</i> )	lump sum	\$22,450.00
3) Playground Equipment Provision/Installation	\$46,000 x .40 (40%)	\$18,400.00
4) 6 Seat Swing Set ( <i>Two seats accessible</i> )	\$5,900 x .33 (33%)	\$1,947.00
5) Accessible Park Benches (2 total)	\$2,400 x .50 (50%)	\$1,200.00
<b>OLDE SALEM PARK TOTAL:</b>		<b>\$47,627.00</b>

<b>PRAIRIE PARK</b>		
1) Accessible Park Benches (2 total)	\$2,400 x .50 (50%)	\$1,200.00
<b>PRAIRIE PARK TOTAL:</b>		<b>\$1,200.00</b>

<b>Playground Project Totals Involving All ADA Accessible Improvements:</b>	<b>\$125,267.00</b>
---	---------------------

## 2012 Paving Projects - Park Improvements Involving ADA Accessibility Schaumburg Park District

Date : November 29, 2012

DESCRIPTION	ESTIMATED COST	
	Calculation	Cost
<b>ATCHER PARK</b>		
1) Concrete ( <i>Bleacher pads (1,300 SF)</i> )	\$7.00 per SF	\$9,100.00
2) Asphalt Pathways ( <i>Access to bleacher pads (3,325 SF)</i> )	±\$4.90 per SF	\$16,300.00
<b>ATCHER PARK TOTAL:</b>		<b>\$25,400.00</b>
<b>Paving Project Totals Involving All ADA Accessible Improvements:</b>		<b>\$25,400.00</b>



# RIVER TRAILS

PARK DISTRICT



ADMINISTRATIVE OFFICE  
401 East Camp McDonald Road, Prospect Heights, Illinois 60070  
Phone: (847) 788-0651 Fax: (847) 788-1248  
E-Mail: admin@rtpd.org

MARVIN S. WEISS COMMUNITY CENTER  
1500 East Euclid Avenue, Mount Prospect, Illinois 60058  
Phone: (847) 255-1200 Fax: (847) 255-1285  
E-Mail: info@rtpd.org

December 6, 2012

Ms. Tracey Crawford  
Executive Director  
NWSRA  
3000 Central Road – Suite 205  
Rolling Meadows, IL 60008

Re: Improvements Proposed to be Financed Using Special Recreation Levy

Dear Ms. Crawford,

We request approval from the NWSRA Board of Directors for the proposed expenditure of funds from the River Trails Park District's Special Recreation Levy to pay for the cost of the following ADA improvement:

**ADA Asphalt & Marking - \$800**  
**ADA Sign Sample - \$38.35**  
**Payroll hours for ADA Compliance Projects - \$2,471.60**

**Total request - \$3,309.95 Please see attached for details**

The benefit of this project to NWSRA is:

- To meet the requirements for ADA Compliance and create a more open and friendly access to all in our community.

We respectfully request that you review this proposal and present it for recommendation to the NWSRA Board of Directors.

Thank you very much for your consideration.

Sincerely,

A handwritten signature in cursive script that reads "Debbie Kudla".

Debbie Carlson Kudla  
Director, River Trails Park District





320-A Riverside Ave  
 Roseville, CA 95678  
 916-773-1533 Fax 773-1390  
 sales@signsofourtimes.com

**Invoice 49506**

DATE	TERMS	DUE DATE
10/30/2012	Net 30 (D)	11/29/2012

**BILL TO**

River Trails Park District  
 1500 E Euclid Ave.  
 Mount Prospect Il. 60056  
 Attn: Accounting  
 (847)394-0540

**SHIP TO**

River Trails Park District  
 1500 E Euclid Ave.  
 Mount Prospect, IL 60056  
 Attn: Andrew

PO NUMBER	PROJECT	REP	SALE #	BUYER
Email	F Series Sample	Sharyl	32615	Andrew

QTY	SIGN TYPE	H x W	DESCRIPTION	RATE	AMOUNT
1	Ext Signs	F 150 5.5 x 6"		27.30	27.30
1	D F Tape		Double Faced Mounting Tape (per sign)	1.00	1.00
1	Art - New Design		New Design / Quickproofs Required	0.00	0.00
1	Shipping		Shipping & Handling (UPS Ground)	8.00	8.00
			1/8" Black Background w/ Beige Border & Dark Brown Backer		
			Sandalwood Lettering		
			Double Faced tape		
			ADA / Clear Braille		

**COPY**

ADA SIGN SAMPLE  
 24.10.90.870.5710  
 P

ADA Signs

Thank You  
 We appreciate your business

Sales Tax (7.25%)	\$2.05	Payments	\$0.00
<b>Total</b>	<b>\$38.35</b>	<b>Due</b>	<b>\$38.35</b>

ALL SPORTS SURFACES CONSTRUCTION

47W115 Kelley Rd  
Hampshire, IL 60140

~~03248~~  
03248

Invoice

Phone #	Fax #
847-683-9501	847-683-9505

Date	Invoice #
10/26/2012	1221

<b>Bill To</b>
River Trails Park District 1500 E. Euclid Ave. Mount Prospect, IL 60058

COPY

P.O. No.	Terms	Project
	Net 30	

Quantity	Description	Rate	Amount
1	Patching the roller hockey courts at Burning Bush Trails Park	100.00	100.00
1	Asphalting the path to the new Handicap accessible water fountain at Sycamore Trails Park	600.00	600.00
1	Patching and Correcting the handicap parking stall at 401 E. Camp McDonald Rd	200.00	200.00
<p><del>ADA</del> ADA ASPHALT MARKING 24.10.90.870.5710 - \$800</p> <p>ROLLER HOCKEY PATCH 10.20.93.870.5720 - \$100.00</p>			
<p>All charges are due on receipt. A finance charge of 1.5% per month (18% ANNUAL PERCENTAGE RATE) shall apply to declining balance until paid in full. If the account becomes delinquent, any and all collection and/or attorney fees will be applied to the balance due.</p>			
It's been a pleasure working with you!		<b>Total</b>	\$900.00