



We exist to provide outstanding opportunities through recreation for children and adults with disabilities.

**Northwest Special Recreation Association
Finance Committee Meeting
10:30 a.m., November 1, 2024
Park Central Conference Room
Rolling Meadows, IL**

Agenda

- A. Call to Order
- B. Roll Call
- C. Public Comment
- D. Guests
- E. 3rd Quarter Financials – Pages – 2-16
 - 1. Income Statement
 - 2. Budget Summary
- F. PYE 2024 Budget Variance Explanation – Pages 17-29
- G. Proposed FY 2025 Budget Packet – Pages 30-40
 - 1. Budget Summary
 - 2. NWSRA Proposed Budget Assumptions
 - 3. Utilization of Reserve Funds
- H. Reserve and Investment Update – Pages 42-49
- I. Capital Budget Pages 50-55
 - 1. Capital 3rd Quarter Income Statement
 - 2. Q3 Budget Variance Summary
 - 3. 5-Year Capital Improvement Plan

Supporting Documentation provided:

MDAA Packet

Participation Information

SLSF Grant Contribution/Reimbursement

An extension of the local park districts serving

Arlington Heights • Bartlett • Buffalo Grove • Elk Grove • Hanover Park • Hoffman Estates • Inverness • Mount Prospect
Palatine • Prospect Heights • River Trails • Rolling Meadows • Salt Creek • Schaumburg • South Barrington • Streamwood • Wheeling

3rd Quarter Financials

[Home](#)

**Income Statement
September 30, 2024**

	<u>Q-T-D</u> <u>Actual</u>	<u>Y-T-D</u> <u>Actual</u>	<u>2024</u> <u>Budget</u>	<u>Variance</u>	<u>Percent</u> <u>of Budget</u>
<u>Revenues</u>					
Member District Assessments					
10 31 0000 310001 Arlington Heights Assessment	137,288.24	274,576.48	549,152.95	(274,576.47)	50.00
10 31 0000 310002 Bartlett Assessment	0.00	118,989.72	237,979.44	(118,989.72)	50.00
10 31 0000 310003 Buffalo Grove Assessment	0.00	172,878.83	345,757.67	(172,878.84)	50.00
10 31 0000 310004 Elk Grove Assessment	160,427.41	320,854.81	320,854.81	0.00	100.00
10 31 0000 310005 Hanover Park Assessment	0.00	74,859.22	149,718.43	(74,859.21)	50.00
10 31 0000 310006 Hoffman Estates Assessment	0.00	164,298.00	328,595.99	(164,297.99)	50.00
10 31 0000 310007 Inverness Assessment	18,644.87	37,289.74	37,289.74	0.00	100.00
10 31 0000 310008 Mount Prospect Assessment	(145.00)	352,343.74	352,343.74	0.00	100.00
10 31 0000 310009 Palatine Assessment	0.00	474,629.84	474,629.85	(0.01)	100.00
10 31 0000 310010 Prospect Heights Assessment	18,095.83	87,857.95	87,857.95	0.00	100.00
10 31 0000 310011 River Trails Assessment	53,304.00	106,608.02	106,608.02	0.00	100.00
10 31 0000 310012 Rolling Meadows Assessment	0.00	87,278.99	174,557.98	(87,278.99)	50.00
10 31 0000 310013 Salt Creek Assessment	0.00	20,105.56	40,211.12	(20,105.56)	50.00
10 31 0000 310014 Schaumburg Assessment	0.00	684,582.23	684,582.23	0.00	100.00
10 31 0000 310015 South Barrington Assessment	0.00	36,499.92	72,999.83	(36,499.91)	50.00
10 31 0000 310016 Streamwood Assessment	0.00	81,639.28	163,278.56	(81,639.28)	50.00
10 31 0000 310017 Wheeling Assessment	0.00	280,295.19	280,295.19	0.00	100.00
Total Member District Assessments	387,615.35	3,375,587.52	4,406,713.50	(1,031,125.98)	76.60
Program Fees					
10 32 1001 320001 Club Program Fees	8,359.72	34,836.29	26,000.00	8,836.29	133.99
10 32 1002 320002 Leisure Education Program Fees	853.50	9,053.03	9,000.00	53.03	100.59
10 32 1004 320004 Special Events Program Fees	3,028.69	13,310.76	21,000.00	(7,689.24)	63.38
10 32 1005 320005 Day Camp Program Fees	47,941.96	284,941.39	252,000.00	32,941.39	113.07
10 32 1006 320006 General Programs Fees	82,546.77	257,401.54	250,000.00	7,401.54	102.96
10 32 1008 320008 Trips Program Fees	21,549.00	53,343.00	55,000.00	(1,657.00)	96.99
10 32 1009 320009 PURSUIT Program Fees	179,472.18	189,418.85	122,376.00	67,042.85	154.78
10 32 1011 320011 Athletic Program Fees	15,628.20	33,178.78	42,000.00	(8,821.22)	79.00
10 32 1012 320012 Program Credits Fees	(540.55)	0.00	0.00	0.00	0.00
Total Program Fees	358,839.47	875,483.64	777,376.00	98,107.64	112.62
<u>Transportation Door to Door</u>					
10 33 1001 321001 Clubs Transport Door to Door	599.32	1,791.27	2,800.00	(1,008.73)	63.97
10 33 1004 321004 Special Events Transport Door to Door	(12.00)	0.00	100.00	(100.00)	0.00
10 33 1005 321005 Day Camp Transport Door to Door	6,766.79	25,957.04	14,000.00	11,957.04	185.41
10 33 1006 321006 General Programs Transport Door to Door	1,127.22	4,803.07	3,300.00	1,503.07	145.55
10 33 1011 321011 Athletic Program Transport Door to Door	22.93	22.93	0.00	22.93	0.00
Total Transportation Door to Door	8,504.26	32,574.31	20,200.00	12,374.31	161.26
<u>Transportation Pickup Points</u>					
10 34 1001 321101 Clubs Transport Pick Up Points	625.74	1,643.44	2,000.00	(356.56)	82.17
10 34 1002 321102 Leisure Transport Pick Up Points	166.50	1,141.10	2,000.00	(858.90)	57.06
10 34 1004 321104 Special Events Transport Pick Up Points	182.78	775.52	1,400.00	(624.48)	55.39
10 34 1005 321105 Day Camp Transport Pick Up Points	724.87	6,580.34	9,000.00	(2,419.66)	73.11
10 34 1006 321106 General Programs Transport Pick Up Points	5,091.64	10,980.86	10,000.00	980.86	109.81
Total Transportation Pickup Points	6,791.53	21,121.26	24,400.00	(3,278.74)	86.56
<u>Non Program Revenue</u>					
10 35 0000 340001 Non Program Revenue	4,773.65	15,607.60	6,000.00	9,607.60	260.13
10 35 0000 340009 Collaboratives Revenues	116,704.11	340,662.33	448,046.00	(107,383.67)	76.03
10 35 0000 340010 Revenue SLSF	140.00	296.83	500.00	(203.17)	59.37
10 35 0000 350100 IDHS Grant Revenue for FY 2023Inclusions	(250,000.00)	0.00	0.00	0.00	0.00
Total Non Program Revenue	(128,382.24)	356,566.76	454,546.00	(97,979.24)	78.44
<u>SLSF Grant Contributions</u>					
10 36 0000 350001 Scholarship Contribution	0.00	43,987.50	65,000.00	(21,012.50)	67.67

10 36 0000 350002 Programs Contribution	0.00	8,933.88	125,000.00	(116,066.12)	7.15
10 36 0000 350003 Inclusion Contribution	0.00	537.92	25,000.00	(24,462.08)	2.15
10 36 0000 350004 Transportation Contribution	0.00	35,671.14	85,000.00	(49,328.86)	41.97
10 36 0000 350005 Athletics Contribution	0.00	3,953.90	50,000.00	(46,046.10)	7.91
Total SLSF Grant Contributions	0.00	93,084.34	350,000.00	(256,915.66)	26.60
<u>Sale of Fixed Assets</u>					
10 37 0000 360001 Sale of Fixed Assets	30.00	1,485.00	10,000.00	(8,515.00)	14.85
Total Sale of Fixed Assets	30.00	1,485.00	10,000.00	(8,515.00)	14.85
<u>Interest</u>					
10 38 0000 370001 Operating Interest	28,558.37	54,070.18	54,100.00	(29.82)	99.94
10 38 0000 370002 Investment Interest	1,856.04	41,293.58	81,950.04	(40,656.46)	50.39
Total Interest	30,414.41	95,363.76	136,050.04	(40,686.28)	70.09
Total Revenues	663,812.78	4,851,266.59	6,179,285.54	(1,328,018.95)	78.51
Expenses					
<u>Operating Expenses</u>					
Professional Fees					
10 41 0000 421001 Professional Fees	11.00	85,701.00	4,375.00	81,326.00	1,958.88
10 41 0000 421002 Legal Fees	8,619.70	14,669.70	12,150.00	(2,519.70)	120.74
10 41 0000 421003 Miscellaneous professional fees	1,500.00	1,564.38	850.00	(714.38)	184.04
10 41 0000 421004 Audit	(214.07)	8,833.03	12,510.00	3,676.97	70.61
10 41 0000 421005 GASB	0.00	910.00	0.00	(910.00)	0.00
Total Professional Fees	9,916.63	111,678.11	29,885.00	(81,793.11)	373.69
Independent Contractors					
10 65 0000 424407 Office	10,194.00	18,756.33	7,000.00	(11,756.33)	267.95
10 65 1001 424401 Clubs	0.00	422.75	0.00	(422.75)	0.00
10 65 1002 424402 Leisure Ed	0.00	0.00	2,500.00	2,500.00	0.00
10 65 1005 424405 Day Camp	11,169.50	11,169.50	12,000.00	830.50	93.08
10 65 1006 424406 General Programs	(4,315.18)	7,572.66	12,000.00	4,427.34	63.11
10 65 1007 424412 Miscellaneous	(4,787.56)	0.00	0.00	0.00	0.00
10 65 1009 424409 PURSUIT	(4,071.36)	1,290.00	2,800.00	1,510.00	46.07
10 65 1011 424407 Athletics	(3,182.33)	411.60	0.00	(411.60)	0.00
10 65 1011 424411 Athletics	4,520.03	4,747.91	2,500.00	(2,247.91)	189.92
Total Independent Contractors	9,527.10	44,370.75	38,800.00	(5,570.75)	114.36
Payroll Processing					
10 64 0000 424303 FSA	243.00	648.00	1,250.00	602.00	51.84
10 64 0000 424304 W2 Processing	0.00	0.00	400.00	400.00	0.00
10 64 1007 424305 Miscellaneous / Payroll Processing	(199.01)	240.19	0.00	(240.19)	0.00
Total Payroll Processing	43.99	888.19	1,650.00	761.81	53.83
Office Supplies					
10 42 0000 421101 Coffee / Water	0.00	350.54	400.00	49.46	87.64
10 42 0000 421102 Furniture Needs	0.00	324.13	300.00	(24.13)	108.04
10 42 0000 421103 Locksmith / Keys	16.50	1,041.50	500.00	(541.50)	208.30
10 42 0000 421104 Nametags	88.83	417.92	500.00	82.08	83.58
10 42 0000 421105 Supplies	183.57	3,337.29	2,500.00	(837.29)	133.49
10 42 0000 421106 Miscellaneous Office supplies	265.58	272.56	350.00	77.44	77.87
Total Office Supplies	554.48	5,743.94	4,550.00	(1,193.94)	126.24
Bank Fees					
10 43 0000 421151 Bank Fees & Credit Card Fees	8,412.68	24,993.19	13,415.88	(11,577.31)	186.30
10 43 0000 421152 PFM Fees	329.60	355.50	2,000.00	1,644.50	17.78
Total Bank Fees	8,742.28	25,348.69	15,415.88	(9,932.81)	164.43
Postage					
10 44 0000 421201 Postage	85.76	2,929.91	2,500.00	(429.91)	117.20
10 44 0000 421202 Postal Machine Rental	454.71	1,376.40	1,817.78	441.38	75.72
10 44 0000 421204 Miscellaneous Postage	26.85	83.47	240.00	156.53	34.78
	567.32	4,389.78	4,557.78	168.00	96.31
Telephone/Fax					
10 45 0000 421301 Cell Phone Service	2,380.33	7,090.28	9,360.50	2,270.22	75.75
10 45 0000 421304 Office Phones	471.10	3,110.76	2,643.05	(467.71)	117.70
10 45 0000 421305 Phone Maintenance	3,885.19	11,195.50	14,275.68	3,080.18	78.42
Total Telephone/Fax	6,736.62	21,396.54	26,279.23	4,882.69	81.42
Conference Education					

10 46 0000 421401 NRPA	431.84	2,500.76	5,200.00	2,699.24	48.09
10 46 0000 421402 IPRA	480.00	13,722.20	29,700.00	15,977.80	46.20
10 46 0000 421403 PDRMA	140.00	165.00	140.00	(25.00)	117.86
10 46 0000 421404 IAPD	494.27	1,394.50	1,000.00	(394.50)	139.45
10 46 0000 421405 Evaluation Lunches	752.97	2,057.71	1,673.00	(384.71)	123.00
10 46 0000 421406 Professional Meetings	67.78	3,016.45	4,800.00	1,783.55	62.84
10 46 0000 421407 Other Trainings/Workshops	(85.82)	6,069.17	8,087.00	2,017.83	75.05
10 46 0000 421408 ATRA	1,347.30	1,652.06	6,800.00	5,147.94	24.30
Total Conference Education	3,628.34	30,577.85	57,400.00	26,822.15	53.27
Memberships/certification					
10 47 0000 421501 ATRA/ILRTA	0.00	4,000.00	3,150.00	(850.00)	126.98
10 47 0000 421502 CDL Reimbursement/Renewal	51.13	243.39	680.00	436.61	35.79
10 47 0000 421503 CPRP Exam/Renewal	230.00	370.00	464.00	94.00	79.74
10 47 0000 421504 CTRS Exam/Renewal	665.00	1,175.00	3,085.00	1,910.00	38.09
10 47 0000 421505 Distinguished Accreditation	0.00	80.00	0.00	(80.00)	0.00
10 47 0000 421506 Hands on Suburban Chicago	0.00	0.00	300.00	300.00	0.00
10 47 0000 421507 IPRA	560.00	905.00	12,762.00	11,857.00	7.09
10 47 0000 421508 LAC Group	0.00	0.00	500.00	500.00	0.00
10 47 0000 421509 NRPA	(80.00)	470.00	470.00	0.00	100.00
10 47 0000 421510 Safety Training	0.00	608.00	2,000.00	1,392.00	30.40
10 47 0000 421511 COSTCO	0.00	0.00	170.00	170.00	0.00
10 47 0000 421512 SPRA	(42.00)	0.00	0.00	0.00	0.00
10 47 0000 421513 Miscellaneous	177.00	1,284.00	2,988.59	1,704.59	42.96
10 47 0000 421514 CPI Recertification	0.00	7,547.90	3,698.00	(3,849.90)	204.11
10 47 0000 421515 SHRM	0.00	429.00	244.00	(185.00)	175.82
Total Memberships/certification	1,561.13	17,112.29	30,511.59	13,399.30	56.08
Maintenance/Utilities					
10 49 0000 421701 Condo Cleaning	6,720.00	9,600.00	11,611.05	2,011.05	82.68
10 49 0000 421702 Electric	5,717.81	9,503.72	9,886.76	383.04	96.13
10 49 0000 421703 Gas	177.70	3,017.73	5,376.16	2,358.43	56.13
10 49 0000 421705 Service Agreements	1,895.87	5,485.87	5,309.35	(176.52)	103.32
10 49 0000 421706 Internet	5,211.02	15,002.99	19,367.76	4,364.77	77.46
10 49 0000 421707 Miscellaneous	0.00	1,190.70	2,000.00	809.30	59.54
10 49 0000 421708 Cleaning Supplies	131.12	1,179.89	1,866.50	686.61	63.21
Total Maintenance/Utilities	19,853.52	44,980.90	55,417.58	10,436.68	81.17
Rent					
10 50 0000 421801 Condo Association Fee	4,260.00	7,455.00	12,780.00	5,325.00	58.33
10 50 0000 421802 RMCC Rental Space	17,500.00	25,000.00	30,000.00	5,000.00	83.33
10 50 0000 421803 HPCC Rental Space	5,772.00	14,430.00	17,316.00	2,886.00	83.33
10 50 0000 421804 MPPD Rental Space	0.00	30,000.00	30,000.00	0.00	100.00
10 50 0000 421805 WPD Rental Space	15,000.00	30,000.00	30,000.00	0.00	100.00
10 50 0000 421806 BGPD Rental Space	15,000.00	30,000.00	30,090.00	90.00	99.70
10 50 0000 421807 HEPD Rental Space	30,000.00	30,000.00	30,090.00	90.00	99.70
Total Rent	87,532.00	166,885.00	180,276.00	13,391.00	92.57
Computers					
10 51 0000 421901 Database Enhancements	0.00	0.00	6,500.00	6,500.00	0.00
10 51 0000 421902 Framework Support	14,355.45	50,708.55	72,517.00	21,808.45	69.93
10 51 0000 421904 Web Development	43.00	505.88	900.00	394.12	56.21
10 51 0000 421905 Miscellaneous Software	21,586.58	83,259.16	65,904.50	(17,354.66)	126.33
10 51 0000 421906 Miscellaneous Hardware	385.67	2,234.65	4,100.00	1,865.35	54.50
	36,370.70	136,708.24	149,921.50	13,213.26	91.19
Rental Municipal					
10 52 1001 422101 Clubs Rental Municipal	252.00	673.76	1,200.00	526.24	56.15
10 52 1004 422104 Special Events Rental Municipal	0.00	387.00	500.00	113.00	77.40
10 52 1005 422105 Day Camp Rental Municipal	11,925.18	16,105.18	14,304.00	(1,801.18)	112.59
10 52 1006 422106 General Programs Rental Municipal	155.00	3,437.15	10,000.00	6,562.85	34.37
10 52 1009 422109 PURSUIT Rental Municipal	1,013.00	2,170.50	1,500.00	(670.50)	144.70
10 52 1011 422111 Athletic Rental Municipal	240.00	2,416.65	3,100.00	683.35	77.96
Total Rental Municipal	13,585.18	25,190.24	30,604.00	5,413.76	82.31
Commercial					
10 53 1001 422201 Clubs Commercial Expenses	637.51	4,373.54	5,600.00	1,226.46	78.10
10 53 1002 422202 Leisure Education Commercial Expenses	0.00	1,151.18	1,000.00	(151.18)	115.12
10 53 1004 422204 Special Events Commercial Expenses	2,460.21	5,813.34	9,000.00	3,186.66	64.59

10 53 1005 422205 Day Camp Commercial Expenses	2,120.54	2,340.53	4,800.00	2,459.47	48.76
10 53 1006 422206 General Programs Commercial Expenses	10,492.62	28,794.74	37,000.00	8,205.26	77.82
10 53 1007 422207 Miscellaneous Commercial Expenses	(1,277.50)	0.00	0.00	0.00	0.00
10 53 1008 422208 Trips Commercial Expenses	35,190.76	39,364.06	46,000.00	6,635.94	85.57
10 53 1009 422209 PURSUIT Commercial Expenses	7,360.70	12,699.97	15,000.00	2,300.03	84.67
10 53 1011 422211 Athletic Commercial Expenses	11,387.69	12,541.78	6,000.00	(6,541.78)	209.03
Total Commercial	68,372.53	107,079.14	124,400.00	17,320.86	86.08
Program Development					
10 54 0000 422301 Programming Space Misc.	264.14	2,352.32	2,500.00	147.68	94.09
Total Program Development	264.14	2,352.32	2,500.00	147.68	94.09
Program Supplies					
10 55 0000 422407 Equipment Repair / Program Supplies	(64.71)	0.00	0.00	0.00	0.00
10 55 0000 422411 Paper Products / Program Supplies	182.57	768.36	2,000.00	1,231.64	38.42
10 55 0000 422412 General Training/Orientation Program Supplies	1,249.99	1,309.20	1,450.00	140.80	90.29
10 55 0000 422413 CPI Books / Program Supplies	0.00	0.00	500.00	500.00	0.00
10 55 0000 422414 First Aid/CPR Program Supplies	163.76	1,615.99	1,300.00	(315.99)	124.31
10 55 0000 422415 Staff Appreciation Party Program Supplies	1,943.39	1,943.39	1,700.00	(243.39)	114.32
10 55 0000 422417 Storeroom Supplies	0.00	221.99	500.00	278.01	44.40
10 55 0000 422421 Safety/Behavior	92.95	725.67	1,500.00	774.33	48.38
10 55 0000 422422 Committees Program Supplies	513.84	933.40	1,500.00	566.60	62.23
10 55 0000 422424 Speciality Programs /Program Supplies	127.49	452.98	1,100.00	647.02	41.18
10 55 0000 422425 Collaborative Training/ Program Supplies	267.10	267.10	500.00	232.90	53.42
10 55 1001 422401 Clubs / Program Supplies	191.83	1,817.43	3,200.00	1,382.57	56.79
10 55 1002 422402 Leisure Education / Program Supplies	0.00	381.56	900.00	518.44	42.40
10 55 1004 422404 Special Events / Program Supplies	670.70	1,641.90	1,800.00	158.10	91.22
10 55 1005 422405 Day Camp / Program Supplies	1,257.81	6,753.80	13,976.00	7,222.20	48.32
10 55 1006 422406 General Programs / Program Supplies	3,189.21	9,976.25	14,500.00	4,523.75	68.80
10 55 1008 422408 Trips / Program Supplies	(3,607.15)	0.00	0.00	0.00	0.00
10 55 1009 422409 PURSUIT / Program Supplies	6,135.04	13,971.02	27,000.00	13,028.98	51.74
10 55 1011 422423 Athletics / Program Supplies	1,143.37	2,840.92	2,000.00	(840.92)	142.05
Total Program Supplies	13,457.19	45,620.96	75,426.00	29,805.04	60.48
Commercial Transportation					
10 56 1005 422505 Day Camp / Commercial Transport	0.00	0.00	103,480.00	103,480.00	0.00
10 56 1011 422511 Athletic / Commercial Transport	0.00	3,301.92	5,000.00	1,698.08	66.04
Total Commercial Transportation	0.00	3,301.92	108,480.00	105,178.08	3.04
Transportation Maintenance					
10 58 0000 422701 Cleaning Supplies/ Transport Maintenance	35.99	61.41	100.00	38.59	61.41
10 58 0000 422702 Repair / Transport Maintenance	38,176.44	94,251.44	80,000.00	(14,251.44)	117.81
10 58 0000 422705 Miscellaneous / Transport Maintenance	0.00	203.15	100.00	(103.15)	203.15
Total Transportation Maintenance	38,212.43	94,516.00	80,200.00	(14,316.00)	117.85
Mileage					
10 57 0000 422601 Full Time Staff Mileage Reimbursment	10,217.57	19,467.86	40,000.00	20,532.14	48.67
10 57 0000 422602 Part Time Staff Mileage Reimbursment	942.39	942.39	1,000.00	57.61	94.24
Total Mileage	11,159.96	20,410.25	41,000.00	20,589.75	49.78
Transportation Gas/Tolls					
10 59 0000 422801 Transportation/ Gas	23,974.76	53,012.50	88,000.00	34,987.50	60.24
10 59 0000 422802 Transportation/Tolls	1,708.84	3,931.29	6,000.00	2,068.71	65.52
Total Transportation Gas/Tolls	25,683.60	56,943.79	94,000.00	37,056.21	60.58
Printing					
10 60 0000 422901 Copier 2nd Floor	556.16	4,622.11	8,500.00	3,877.89	54.38
10 60 0000 422903 Day Camp Brochure	0.00	3,488.00	2,000.00	(1,488.00)	174.40
10 60 0000 422904 Paper	533.92	3,010.83	2,450.00	(560.83)	122.89
10 60 0000 422906 Printer Toner (OPS)	(4,730.75)	0.00	0.00	0.00	0.00
10 60 0000 422907 Seasonal Brochure	6,835.00	12,065.00	18,100.00	6,035.00	66.66

10 60 0000 422908 Stationary/Business Cards	1,161.86	1,229.82	1,230.00	0.18	99.99
10 60 0000 422909 Miscellaneous / Printing	(720.41)	174.59	1,000.00	825.41	17.46
Total Printing	3,635.78	24,590.35	33,280.00	8,689.65	73.89
Public Awareness					
10 61 0000 423101 Awards/Recognition	2,158.21	2,732.86	2,277.16	(455.70)	120.01
10 61 0000 423102 Ads	0.00	22.75	180.00	157.25	12.64
10 61 0000 423103 Legal Notices	0.00	64.80	420.00	355.20	15.43
10 61 0000 423105 Give Aways	487.86	487.86	400.00	(87.86)	121.97
10 61 0000 423106 Admin Professionals Week	0.00	332.69	300.00	(32.69)	110.90
10 61 0000 423107 Staff Support	156.23	1,471.76	2,400.00	928.24	61.32
10 61 0000 423108 Subscriptions	621.37	1,970.29	2,142.00	171.71	91.98
10 61 0000 423109 Miscellaneous	889.57	(52.01)	0.00	52.01	0.00
10 61 0000 423110 Recruitment	4,502.22	20,520.07	19,000.00	(1,520.07)	108.00
10 61 0000 423111 Outreach	961.80	3,009.02	2,000.00	(1,009.02)	150.45
Total Public Awareness	9,777.26	30,560.09	29,119.16	(1,440.93)	104.95
Total Expenses	369,182.18	1,020,645.34	1,213,673.72	193,028.38	84.10
Salary Expense					
Full-Time Salary					
10 62 0000 424101 Salary	625,454.22	1,719,888.90	2,578,001.58	858,112.68	66.71
10 62 0000 424102 Over-Time	661.45	1,889.86	500.00	(1,389.86)	377.97
10 62 0000 424103 Phone/Data Stipend	5,360.00	13,850.00	20,640.00	6,790.00	67.10
10 62 0000 424105 Car Allowance	1,500.00	3,600.00	7,800.00	4,200.00	46.15
Total Full-Time Salary	632,975.67	1,739,228.76	2,606,941.58	867,712.82	66.72
Part-Time Salary					
10 63 0000 424207 Office Support / Part-Time Salary	15,122.06	39,292.41	60,000.00	20,707.59	65.49
10 63 0000 424211 Training / Part-Time Salary	2,895.68	36,110.39	31,600.00	(4,510.39)	114.27
10 63 0000 424214 Transportation / Part-Time Salary	49,051.15	80,815.14	100,000.00	19,184.86	80.82
10 63 1001 424201 Clubs / Part-Time Salary	1,097.40	2,410.85	2,000.00	(410.85)	120.54
10 63 1004 424204 Special Events / Part-Time Salary	0.00	45.10	23,881.53	23,836.43	0.19
10 63 1005 424205 Day Camp / Part-Time Salary	399,091.13	537,719.86	330,000.00	(207,719.86)	162.95
10 63 1006 424206 General Programs / Part-Time Salary	59,391.15	178,877.61	154,000.00	(24,877.61)	116.15
10 63 1009 424209 PURSUIT / Part-Time Salary	5,532.13	33,451.33	25,027.50	(8,423.83)	133.66
10 63 1011 424213 Athletics / Part-Time Salary	14,434.47	33,301.39	15,000.00	(18,301.39)	222.01
Total Part-Time Salary	546,615.17	942,024.08	741,509.03	(200,515.05)	127.04
Liability Expense					
10 66 0000 441001 Background Checks	1,000.00	1,000.00	1,000.00	0.00	100.00
10 66 0000 441002 Drug Tests / Physicals	250.00	1,435.00	3,970.00	2,535.00	36.15
10 66 0000 441003 Unemployment	352.79	1,121.01	8,220.29	7,099.28	13.64
10 66 0000 441004 Liability Fees	44,840.16	44,840.16	89,680.30	44,840.14	50.00
10 66 0000 441006 Miscellaneous / Liability	(182.00)	0.00	0.00	0.00	0.00
Total Liability Expense	46,260.95	48,396.17	102,870.59	54,474.42	47.05
Inclusion					
10 69 0000 450022 Miscellaneous Inclusion	(589.14)	0.00	0.00	0.00	0.00
10 69 0001 450001 Arlington Heights Inclusion Salary	22,550.62	56,647.08	58,512.77	1,865.69	96.81
10 69 0001 450002 Bartlett Inclusion Salary	15,896.33	33,024.95	16,544.04	(16,480.91)	199.62
10 69 0001 450003 Buffalo Grove Inclusion Salary	57,101.37	90,563.60	80,650.30	(9,913.30)	112.29
10 69 0001 450004 Elk Grove Village Inclusion Salary	7,848.47	18,825.84	29,705.47	10,879.63	63.37
10 69 0001 450005 Hanover Park Inclusion Salary	13,347.05	23,176.76	9,057.36	(14,119.40)	255.89
10 69 0001 450006 Hoffman Estates Inclusion Salary	23,757.56	40,384.55	39,561.64	(822.91)	102.08
10 69 0001 450007 Inverness Inclusion Salary	0.00	0.00	78.91	78.91	0.00
10 69 0001 450008 Mount Prospect Inclusion Salary	18,870.85	42,847.63	24,433.83	(18,413.80)	175.36
10 69 0001 450009 Palatine Inclusion Salary	37,439.56	62,121.39	51,651.79	(10,469.60)	120.27
10 69 0001 450010 Prospect Heights Inclusion Salary	6,151.48	9,167.80	7,746.23	(1,421.57)	118.35
10 69 0001 450011 River Trails Inclusion Salary	17,962.46	23,796.18	15,909.13	(7,887.05)	149.58
10 69 0001 450012 Rolling Meadows Inclusion Salary	37,298.26	71,997.40	71,482.43	(514.97)	100.72
10 69 0001 450013 Salt Creek Inclusion Salary	4,477.99	7,404.14	862.25	(6,541.89)	858.70
10 69 0001 450014 Schaumburg Inclusion Salary	73,684.35	145,184.59	134,242.07	(10,942.52)	108.15
10 69 0001 450015 South Barrington Inclusion Salary	10,094.09	12,874.80	15,666.15	2,791.35	82.18
10 69 0001 450016 Streamwood Inclusion Salary	8,534.89	12,489.15	3,742.84	(8,746.31)	333.68
10 69 0001 450017 Wheeling Inclusion Salary	54,925.22	86,814.17	74,993.73	(11,820.44)	115.76
10 69 0001 450019 Inclusion Training Salary	542.15	12,467.27	14,400.00	1,932.73	86.58
10 69 0001 450020 Rovers Salary Inclusion	25,812.78	39,718.44	19,000.00	(20,718.44)	209.04
10 69 0002 450001 Arlington Heights Inclusion Expenses	99.91	139.90	500.00	360.10	27.98

10 69 0002 450002 Bartlett Inclusion Expenses	0.00	28.92	500.00	471.08	5.78
10 69 0002 450003 Buffalo Grove Inclusion Expenses	138.71	416.11	500.00	83.89	83.22
10 69 0002 450004 Elk Grove Village Inclusion Expenses	0.00	20.01	500.00	479.99	4.00
10 69 0002 450005 Hanover Park Inclusion Expenses	0.00	0.00	500.00	500.00	0.00
10 69 0002 450006 Hoffman Estate Inclusion Expenses	280.63	294.75	500.00	205.25	58.95
10 69 0002 450008 Mount Prospect Inclusion Expenses	0.00	11.99	500.00	488.01	2.40
10 69 0002 450009 Palatine Inclusion Expenses	74.14	144.25	500.00	355.75	28.85
10 69 0002 450010 Prospect Heights Inclusion Expenses	0.00	0.00	500.00	500.00	0.00
10 69 0002 450011 River Trails Inclusion Expenses	13.78	74.65	500.00	425.35	14.93
10 69 0002 450012 Rolling Meadows Inclusion Expenses	23.95	47.43	500.00	452.57	9.49
10 69 0002 450013 Salt Creek Inclusion Expenses	0.00	0.00	500.00	500.00	0.00
10 69 0002 450014 Schaumburg Inclusion Expenses	278.15	1,017.16	500.00	(517.16)	203.43
10 69 0002 450015 South Barrington Inclusion Expenses	0.00	0.00	500.00	500.00	0.00
10 69 0002 450016 Streamwood Inclusion Expenses	0.00	51.59	500.00	448.41	10.32
10 69 0002 450017 Wheeling Inclusion Expenses	222.91	242.78	500.00	257.22	48.56
10 69 0002 450018 Inclusion Ability Awareness Expenses	133.37	133.37	500.00	366.63	26.67
10 69 0002 450021 Inclusion Training Expenses	302.65	1,191.64	1,800.00	608.36	66.20
10 69 0002 450022 MISC Inclusion Expenses	1,177.69	1,367.04	3,000.00	1,632.96	45.57
10 69 0003 450001 Arlington Heights Inclusion Independent Contractors	5,400.00	5,783.95	1,156.00	(4,627.95)	500.34
10 69 0003 450002 Bartlett Inclusion Independent Contractors	0.00	132.00	0.00	(132.00)	0.00
10 69 0003 450003 Buffalo Grove Inclusion Independent Contractors	0.00	407.22	2,503.00	2,095.78	16.27
10 69 0003 450004 Elk Grove Inclusion Independent Contractors	(95.20)	(95.20)	1,055.00	1,150.20	(9.02)
10 69 0003 450006 Hoffman Estates Inclusion Independent Contractors	(88.25)	501.79	1,123.00	621.21	44.68
10 69 0003 450009 Palatine Inclusion Independent Contractors	0.00	0.00	293.00	293.00	0.00
10 69 0003 450012 Rolling Meadows Inclusion Independent Contractors	0.00	0.00	911.00	911.00	0.00
10 69 0003 450014 Schaumburg Inclusion Independent Contractors	753.06	1,103.19	10,300.00	9,196.81	10.71
10 69 0003 450015 South Barrington Inclusion Independent Contractors	(240.00)	0.00	0.00	0.00	0.00
10 69 0003 450017 Wheeling Inclusion Independent Contractors	0.00	0.00	697.00	697.00	0.00
Total	444,181.84	802,520.28	699,578.94	(102,941.34)	114.71
Total Salary Expense	1,670,033.63	3,532,169.29	4,150,900.14	618,730.85	85.09
Payroll Taxes & Benefits					
FICA					
10 67 0000 442102 FICA Full Time	(49,421.99)	0.00	0.00	0.00	0.00
10 67 0000 442103 FICA Part Time	(35,414.32)	0.00	0.00	0.00	0.00
10 67 9902 442102 ER FICA Part Time	80,466.81	107,510.78	89,121.10	(18,389.68)	120.63
10 67 9902 442103 ER FICA Full Time	85,712.57	107,358.59	160,319.70	52,961.11	66.97
10 67 9912 442102 ER FICA Medicare Part Time	18,818.89	25,143.63	20,842.84	(4,300.79)	120.63
10 67 9912 442103 ER FICA Medicare Full Time	20,041.60	25,108.10	37,494.12	12,386.02	66.97
Total FICA	120,203.56	265,121.10	307,777.76	42,656.66	86.14
IMRF					
10 68 0000 442201 IMRF / FT Contributions	262.72	40,654.71	60,583.04	19,928.33	67.11
10 68 0000 442204 IMRF /PT Contributions	549.48	844.11	6,350.88	5,506.77	13.29
10 68 0000 442205 IMRF / Voluntary Additional Contributions	(1,061.18)	0.00	0.00	0.00	0.00
Total IMRF	(248.98)	41,498.82	66,933.92	25,435.10	62.00
Health Insurance					
10 48 0000 421603 Health Contributions	72,284.77	291,979.24	440,000.00	148,020.76	66.36
Total Health Insurance	72,284.77	291,979.24	440,000.00	148,020.76	66.36
Total Payroll Taxes & Benefits	192,239.35	598,599.16	814,711.68	216,112.52	73.47
Total Expenses	2,231,455.16	5,151,413.79	6,179,285.54	1,027,871.75	83.37
Capital Expenses					
Excess Revenue Over (Under) Expenditures	(1,567,642.38)	(300,147.20)	0.00	(300,147.20)	0.00

3rd Quarterly FY 2024 Budget Variance Explanation Review

The Budget vs. Actual Report for the 3rd quarter ending September 30, 2024, has been completed and reviewed by the NWSRA staff and Financial Team. During this review, a 10% variance was used as the indicator for explanation. The following pages list the line-by-line descriptions as well as the explanations for any variance within the 10% perimeters.

Income

31 Member District Annual Assessment (MDAA) – 76.60%

The NWSRA Member Districts approved the Member District Annual Assessments in July 2024 to take to each of their Boards for approval with an increase of 2%. Boards approved the MDAA for FY 2024 for \$4,406,713.50.

This line item is on target as budgeted for the third quarter and within the designated variance perimeters.

32 – Program Fees – 112.62%

This line item includes fees collected for Clubs, Weekly programs, Leisure Ed., Summer Camps, Special Events, and the Adult Day Program.

This line item is over budget for the third quarter due to an increase in registrations in PURSUIT in the third quarter and a general increase in all program registrations this year. We anticipate additional revenue by the end of the year from participants who are currently on payment plans.

33 Transportation- Door to Door – 161.26%

This line item includes fees collected for participants receiving transportation from their residence and then dropped off at the same location at the end of the program.

This line item is over budget due for the third quarter to the increased need for the utilization of door-to-door transportation in Day Camps and General Programs.

34 Transportation- Pick-up Points - 86.56%

This line item includes fees collected for participants receiving transportation from a designated pick-up location and then dropped off at the same location at the end of the program. Pick-up points were set in the NWSRA quadrant for a regional approach.

This line item is on target as budgeted for the third quarter and within the designated variance perimeters, we anticipate to end the year slightly under budget due to an increase in participants using door-to-door transportation or going directly to programs.

35 Non Program Revenue – 78.44%

This line item includes the revenue that comes into the agency such as the P-card rebate checks, speaker honorarium for speaking fees, PDRMA Accreditation award, and PURSUIT reimbursements (rent, staff, and drivers) as well as any SLSF donations received during the registration process.

This line item is on target as budgeted for the third quarter and within the designated variance perimeters. However, this line item also includes a higher-than-budgeted 5/3 P-Card rebate.

36 SLSF Grant Contributions – 26.60%

This line item includes grant funding requested by NWSRA for Lightning Athletes, Accessible Vehicles, Scholarships, Inclusion, General Program Support, and Adaptive Equipment.

This line item is on target as budgeted for the third quarter and within the designated variance perimeters. SLSF Grants to NWSRA are received in May, October, and December.

37 Sale of Fixed Assets – 14.85%

This line represents the sale of equipment, furniture, or vehicles.

This line item is less than budgeted due to the delivery of the new buses being delayed until the 3rd quarter. The sale of the two buses will occur in the 4th quarter. We anticipate this line item to be lower than budgeted due to one of the van engines is no longer functional and the value has decreased to \$1,500. The other van is anticipated to receive closer to Kelly Blue Book value of \$2,500.

38 Interest – 70.09%

This line item includes interest earned on the Operating and Investment accounts.

This line item is on target as budgeted for the third quarter and within the designated variance perimeters.

Administration Expenses

41 Professional Fees – 373.69%

This line item is for professional fees such as legal fees, HR Source annual fees, and file retention.

This line item is higher than budgeted for the third quarter due to having to contract the outside firm of Robert Half to assist with the financials for the first quarter of 2024 when the Superintendent of Finance position was vacant and additional legal fees policy and Board information.

42 Office Supplies – 126.24%

This line item includes expenses for locksmith/keys, office furniture, office supplies, and miscellaneous office needs.

This line item is higher than budgeted for the third quarter due to the unanticipated repair and replacement of key fob latch on interior doors in the main office, this also includes the increased demand for office supplies and increased cost of supplies.

43 Credit Card & Bank Fees – 164.43%

This line item includes all fees associated with credit card processing and banking fees.

This line item is higher than budgeted for the third quarter due to the increase in fees to use credit cards and more participants and families using credit cards to pay for programs and Day Camps and the increase in the usage fees from Elavon.

44 Postage – 96.31%

This line item includes all postage expenses and rental of the postage machine.

This line item is higher than budgeted for the third quarter due to postage costs being higher than budgeted and a USPS postage increase. The reimbursement for SLSF postage is in process and will be paid in October.

45 Telephone/Fax – 81.42%

This line item includes agency phone service, Director phone and staff cell phone expenses.

This line item is higher than budgeted for the third quarter due to paying out the remainder of the First Communications Legacy contract. NWSRA is expecting a refund of \$471.10 for the return of equipment during the contracted time frame.

46 Conference/Education- 53.27%

This line item includes expenses for the NRPA conference, State Conference, Continuing Education Workshops /CEU/ Professional Development Schools, IPRA/IAPD, ITRS, SPRA, ILTRA professional meetings, ATRA, local meetings, and evaluation meetings for staff.

This line item is lower than budgeted for the third quarter due to NRPA, IPRA and ATRA not occurring until the first part of the 4th quarter.

47 Memberships/Certifications - 56.08%

This line item includes expenses for IPRA, NRPA, SPRA memberships, CTRS exams and annual maintenance, CPRP exam and renewal fees, safety training, CDL reimbursement and renewal, and miscellaneous membership fees (ATRA, ILTRA, other disability organizations and associations).

This line item is lower than budgeted for the third quarter due to the majority of membership fees occurring during the 4th quarter.

48 Health Insurance – 66.36%

This line item includes expenses for Health Insurance for full-time employees.

This line item is on target as budgeted for the third quarter and within the designated variance perimeters, however, there are 9 open positions during the third quarter which is also attributing to this variance as well.

49 Maintenance/Utilities- 81.17%

This line item includes services from the Rolling Meadows Park District for Condo maintenance, internet, natural gas, electric, and cleaning supplies for the offices and all programming spaces.

This line item is on target as budgeted for the third quarter and within the designated variance perimeters. This line item also represents a slight increase in service calls for the HVAC system.

50 Rent – 92.57%

This line item includes Park Central Condo fees as well as rent for the NWSRA programming spaces at RMCC, HPCC, MPCC, WCC, BGCC, and HEPD.

This line item is higher than budgeted for the third quarter due to prepaying the rent for MP, WHP, BG, and Hoffman Estates. The Condo association rent is due to be paid in October, bringing the total during the 4th quarter.

51 Computer – 91.19%

This line item includes computer service and repairs, software, hardware, framework support, and website hosting.

This line item is over budget for the third quarter due to additional implementation meetings for AccuFund, the need to continue to pay for QuickBooks for five months that was not budgeted and higher costs for Makeshift and Bamboo.

Program Expenses

52 Rental Municipal – 82.31%

This line item includes Member District rentals, NSSEO, School Districts, SRA rentals, and churches.

This line item is on target as budgeted for the third quarter and within the designated variance perimeters.

53 Commercial Expenses – 86.08%

This line item includes expenses for ticketed events and community outings.

This line item is over budget for the third quarter due to two softball teams qualifying for state games and only budgeted for one team.

54 Program Development – 94.09%

This line item includes expenses for new programming endeavors.

This line item is over budget for the third quarter due to the purchase of a changing table for the Rolling Meadows programming space to accommodate our adult participants.

55 Program Supplies – 60.48%

This line item includes paper products, t-shirts/apparel/uniforms, nametags / Business cards, awards/recognition/incentives, Library resources, AV, general recreation supplies/crafts, food, meetings, orientations, program supplies, and miscellaneous.

This line item is lower than budgeted for the third quarter due to the majority of expenses occurring in the 4th quarter to replenish stock for the next year.

56 Commercial Transportation – 3.04%

This line item includes expenses for transportation services for Summer Day Camp and Leisure Education.

This line item is less than budgeted for the third quarter due to a delay in an invoice from the bus company because of a billing error. The payment will occur in the 4th quarter.

57 Mileage – 49.78%

This line item is for the mileage reimbursement based on the Federal rate.

This line item is lower than budgeted for the third quarter due to the nine full-time staff openings.

58 Transportation Maintenance – 117.85%

This line item includes vehicle service fees and maintenance fees.

This line item is higher than budgeted for the third quarter due to increased costs in labor and parts to maintain the vehicle fleet.

59 Gas/Tolls – 60.58%

This line item is the expense of gasoline for the NWSRA vehicle fleet, tolls, and parking.

This line item is lower than budgeted for the third quarter due to budgeting a forecasted \$4 a gallon and gas actually averaging \$3.60 a gallon.

60 Printing – 73.89%

This line item includes program brochures, day camp brochures, copier leases, printer supplies, paper, and other printed materials for PR and marketing.

This line item is on target as budgeted for the third quarter and within the designated variance perimeters.

61 Public Awareness/Subscriptions/Ads – 104.95%

This line item includes expenses for awards and recognition, ads, online advertising, staff recognition, recruitment, and outreach.

This line item is higher than budgeted for the third quarter due to numerous job postings and rigorous recruitment efforts for nine open positions as well as part-time staff and Inclusion support.

Salary Expenses

62 Full-Time Salaries – 66.72%

This line item includes salary expenses for full-time staff as well as the Director's car allowance.

This line item is on target as budgeted for the third quarter and within the designated variance perimeters. This also represents the nine full-time open positions at NWSRA.

63 Part-Time Salaries- 127.04%

This line item includes the wages for all hourly part-time employees.

This line item is over budget for the third quarter due to the hiring of additional day camp staff, and general program staff as well as PURSUIT subs needs were higher than expected. This also includes filling the nine open program staff positions that would cover programs and general programs started using part-time staff for program leaders for all Saturday programs.

64 Payroll Processing – 53.83%

This line item includes expenses for direct deposit fees, FSA fees, and W-2 processing.

This line item is lower than budgeted for the third quarter due to the majority of expenses occurring in the 4th quarter.

65 Independent Contractors – 114.36%

This line item includes expenses for independent contractors of Day Camps, General Programs, Office, Trips, PURSUIT, STAR Academy, Athletics and Leisure Ed.

This line item is higher than budgeted for the third quarter due to it including the SLSF grant writer's salary and the need for contracting a Special Olympic Athletic Director (SOAD) for summer games and state basketball due to the opening in staff full-time positions.

Liability

66 Liability – 47.05%

This line item includes expenses for Property, Liability, Workers' Compensation, employment and pollution, unemployment INS, background checks, safety incentives, physicals and drug screenings.

This line item is less than budgeted for the third quarter due to the final payment for PDRMA occurring during the 4th quarter.

67 FICA – 86.14%

This line item includes expenses for FICA.

This line item is higher than budgeted for the third quarter due to the increase in part-time staff during the summer because of the addition of another camp offering and increased enrollment by participants in General Programs.

68 IMRF – 62%

This line item includes expenses for IMRF.

This line item is lower than budgeted for the third quarter due to nine vacant full-time positions.

Inclusion

69 Inclusion – 114.71%

This line item includes expenses for Inclusion Aide support, Member Park District inclusion reimbursements, Behavior Specialist/Rover salary, training/orientation and misc. supplies.

This line item is over budget for the third quarter due to the increased need for Inclusion, and the need for Inclusion Aide support as well as the need for part-time Rovers/Behavior Specialists/Inclusion staff positions to support Inclusion at the Member Districts due to the two full-time vacancies in the Inclusion Department.

PYE 2024 Review

[Home](#)

PYE 2023 Budget Variance Explanation Report

To begin the FY 2025 budgeting process, staff reviewed the 3rd quarter financials and projected year end (PYE) numbers for revenue and expenses for the remainder of FY 2024. Based on this analysis, the PYE 2024 Budget is estimated to end the year over budget by **\$86,236.08**. The detailed explanation for all line items significantly over and under budget is outlined below.

Income

32 – Program Fees

This line item includes fees collected for Clubs, Weekly programs, Leisure Ed., Summer Camps, Special Events, and the Adult Day Program.

PYE 2024 is over budget by \$151,781.86 due to:

- \$66,002.85 - PURSUIT brought in more than anticipated in revenue due to increased numbers of participation. All six sites are filled accounting for absences, illnesses and participants leaving. This increase also includes late fees, rise and shine am program.
- \$11,500.39 - Club registration increased due to marketing and recruitment efforts and adding more attractive programming like ticketed events in the community.
- \$6,323.03 – Leisure Education increased due to providing services to more classrooms.
- \$41,334.30 – Day Camp increased due to the addition of a 3-week extended camp for District 15 due to delayed school opening. We were able to accommodate the wait list allowing more campers to access programs. Served more campers in 2024 than 2023.
- \$35,972.48 – General Programs increased due to adult day programs that are provided after the PURSUIT Adult Day Program at the programming sites. There was also an increase in all programs for traveling in the community that offered transportation.

Program fees fell short by \$9,351.19 in the following areas:

- \$3,102.97 – Special Events due to the cancellation of several winter special events and low to no enrollment in the early childhood special events.
- \$1,657.00 – Trips due to one participant needing to drop from the trip due to health reasons and receiving a full refund.
- \$4,591.22 – Athletics due to low registration this year in soccer by one team, in softball by one team and the Annual Sports and Recognition Banquet because the date conflicted with another event.

33 Transportation- Door to Door

This line item includes fees collected for participants receiving transportation from their residence and then dropped off at the same location at the end of the program.

PYE 2024 is over budget by \$13,240.56 due to:

- \$1,713.32 – General Programs has brought in more revenue due to the physically and visually impaired population accessing door to door transportation as well as offering door to door transportation to all families on an as needed basis when it is a barrier to participation.
- \$11,977.04 – Day Camp – an increase in door to door registrations for campers for all camps.

Transportation fees fell short by \$ 472.73 in the following areas:

- \$420.73 – Clubs fell short of door to door registration projections due to medical needs preventing participants from registering and needing transportation.
- \$52.00 – Special Events fell short.

34 Transportation- Pick up Points

This line item includes fees collected for participants receiving transportation from a designated pick-up location and then dropped off at the same location at the end of the program. Pick up points were set in NWSRA quadrant for a regional approach.

PYE 2024 is under budget by \$1,240.88 due to:

- \$116.56 – Clubs are under budget due to the implementation of the regional approach which required less pick up points.
- \$343.15 – Special Events is under budget due to the cancelation of several winter and early childhood special events.
- \$2,386.51 – Day Camp is under budget due to families utilizing the door-to-door option vs. pick up points.

PYE 2024 is over budget by \$1,605.34 due to:

- \$341.10 - Leisure Education due to programming for more classrooms.
- \$1,264.24 – General Programs due to increased adult day programming occurring after PURSUIT and participants needing transportation to and from the program locations.

340000 Non-Program Revenue

This line item includes the revenue that comes into the agency such as the P-card rebate checks, speaker honorarium for speaking fees, PDRMA Accreditation award and PURSUIT reimbursements (rent, staff and drivers).

PYE 2023 is over budget by **\$21,141.37** due to additional training presented by staff to non-member district agencies, increased PCard rebate, selling of various surplus office furniture, increase in the monthly reimbursement from PURSUIT.

37 Sale of Fixed Assets

This line represents the sale of equipment, furniture, or vehicles.

PYE 2024 is under budget by **\$4,545** due to the engine blowing in one of the vans to be sold. We anticipate receiving what we did for a similar van being sold with a blown engine for \$1,500. The second van fair market value is \$2,500 and that is what we anticipate receiving once sold on the GovDeals website.

38 Interest

This line item includes interest earned on the Operating and Investment accounts.

PYE 2024 is over budget by **\$11,718.70** due to higher interest rates.

Administration Expenses

41 Professional Fees

This line item is for professional fees such as legal fees, HR Source annual fee and file retention.

PYE is over budget by \$85,885.01 due to the following:

- \$ 81,315.00 – Professional Fees is over budget due to the vacancy created by the departure of the Superintendent of Finance, NWSRA contracted the financial services from Robert Half for the first quarter of the 2024 fiscal year. The over budget expenditure also represents the fee paid to Robert Half to hire the new Superintendent of Finance in April 2024.
- \$4,359.70 – Legal Fees is over budget due to the legal review of new policies and the needed for NWSRA Board Meeting attendance.
- \$910.00 – GASB was not included with the audit for 2023 with Seldon Fox.

PYE is under budget by \$ 699.69 due to the following:

- \$ 485.62 – Miscellaneous is under budget
- \$214.07 – Audit is under budget

42 Office Supplies

This line item includes expenses for locksmith/keys, office furniture, office supplies and miscellaneous office needs.

PYE is over budget by \$1,592.54 due to the following:

- \$24.13 – Furniture is over budget due to the need to purchase a specialized chair for ergonomics for an employee.
- \$541.50 – Locksmith and Keys is over budget due to the replacement fobs and repairs to all of the stairwell doors at Park Central admin Building.
- \$1,174.72 – Office Supplies due to the increased costs of office supplies and the need to replenish and replace supplies.

PYE 2024 is under budget by \$147.81 due to:

- \$ 49.46– Coffee and Water are under budget.
- \$20.91 – Name Tags is under budget.
- \$77.44 – Miscellaneous is under budget.

43 Credit Card & Bank Fees

This line item includes all fees associated with credit card processing and banking fees.

PYE 2024 is over budget in Credit Card Fees \$21,203.06 due to more charges with credit cards for increased registrations and increase of credit card transaction fees. However, the PFM Investment fees are under budget by \$521.00.

44 Postage

This line item includes all postage expenses and rental of the postage machine.

PYE 2024 is under budget by \$590.14 due to:

- \$ 470.09– Postage is under budget.
- \$133.38 – Miscellaneous is under budget.

PYE 2024 is over budget by \$13.33 due to:

- \$ 13.33– Postage machine rental is over budget.

45 Telephone/Fax

This line item includes agency phone service, Director phone and staff cell phone expenses.

PYE is over the budget by \$351.41 due to RingCentral being over budget by \$487.20 but the cell phone service through Verizon is under budget by \$132.40 due to a decrease in the number of flip phones and hotspots.

46 Conference/Education

This line item includes expenses for the NRPA conference, State Conference, Continuing Education Workshops /CEU/ Professional Development Schools, IPRA/IAPD, ITRS, SPRA, ILTRA professional meetings, ATRA, local meetings, and evaluation meetings for staff.

PYE 2024 is under budget by \$10,299.70 due to:

- \$731.24– NRPA Conference was under budget due to using credit card points for airfare.
- \$4,127.80 – IPRA/ITRS is under budget due to having between 9-10 full time staff openings all year round. There was also a reduction in the number of days that staff attended the IPRA conference.
- \$1,766.03 – Professional Meetings is under budget
- \$1,549.83 – Other Trainings and Workshops is under budget
- \$3,061.94 – ATRA is under budget due to using the credit card points for airfare for three employees and the reduction of staff who attended conference.

PYE 2024 is over budget by \$937.14 due to:

- \$25.00 – PDRMA is over budget due to an additional training required for the Safety Coordinator.
- \$361.03 – IAPD is over budget due to the attendance of two staff at the IAPD Awards GALA to receive the 50th Anniversary recognition and the purchase of the 50th anniversary award.
- \$551.11 – Professional Development Meetings is over budget due to the staff evaluation lunches (which will be \$20 per staff in 2025) and two lunches for the Clearbrook staff to work on PURSUIT budget and review.

47 Memberships/Certifications

This line item includes expenses for IPRA, NRPA, SPRA memberships, CTRS exams and annual maintenance, CPRP exam and renewal fees, safety training, CDL reimbursement and renewal, and miscellaneous membership fees (ATRA, ILTRA, other disability organizations and associations).

PYE 2024 is overall under budget by \$1,565.30 due to reduced staff taking the CTRS exam and less staff as members to IPRA. However, this line item is over budget for CPI Recertifications by \$3,849.91 due to the need to certify staff to replace the certified trainers who are no longer employed with NWSRA. We are also over in the ATRA/ILRTA by \$1,000.00 due to the purchase of an agency membership allowing more staff to be members and attain CEU's via webinars.

48 Health Insurance

This line item includes expenses for Health Insurance for Full Time employees.

PYE 2024 is under budget **\$91,176.19** due to a gap in full-time positions throughout the year and budgeting for full exposure at full staff capacity.

49 Maintenance/Utilities

This line item includes services from the Rolling Meadows Park District for Condo maintenance, internet, natural gas, electric and cleaning supplies for the offices and all programming spaces.

PYE 2024 is over budget **\$3,285.78** due to the increase in the ComEd and Comcast Internet bills, and the need for additional service calls for the HVAC system. However, this line-item also experienced budget savings in Condo Maintenance, NICOR gas, and Cleaning supplies in the amount of **\$1,835.59**.

50 Rent

This line item includes Park Central Condo fees as well as rent for the NWSRA programming spaces at RMCC, HPCC, MPCC, WCC, BGCC, and HEPD.

PYE 2024 is over budget by **\$750.00** due to the lease renewal increase for the Wheeling Programming Space in March 2024.

51 Computer

This line item includes computer service and repairs, software, hardware, framework support and website hosting.

PYE 2024 is over budget by **\$40,941.32** due to the additional implementation meetings for AccuFund and the need to continue the QuickBooks contract for an additional 5 months as well as higher costs for Makeshift and Bamboo software use. However, this line item has budget savings in Framework Support and Miscellaneous Hardware in the amount of **\$4,944.79**.

Program Expenses

52 Rental Municipal

This line item includes Member District rentals, NSSEO rentals, School District rentals, SRA rentals, and church rentals.

PYE 2024 is over budget **\$1,386.24** due to the need to replace a large camp location with two smaller NSSEO school locations. The increase also reflects charges for facility usage within member districts.

53 Commercial Expense

This line item includes expenses for ticketed events and community outings.

PYE 2024 is under budget by \$1,147.67 due to:

- \$2,733.65– Special Events is due to the cancelation of several winter special events and a few early childhood events.
- \$1,299.47 – Day Camp accessed more free community field trips this summer.
- \$2,115.64 – General Programs is under budget do to accessing more park district events at a lower costs/entry fee and a few program cancellations with commercial expenses.

PYE 2024 is over budget by \$5,001.12 due to:

- \$461.70 – Clubs is over budget due to the increased registrations for ticketed events.
- \$663.18 – Leisure Education is over budget due to the popularity of bowling and the closing of the smaller bowling alleys and the need to access the larger chain bowling alleys at a much higher cost.
- \$2,864.06 – Trips is over budget due to the need of accessible ground transportation for the physically and visually impairment group that traveled to Washington DC.
- \$1,012.18 – Athletics is over budget due to the need to host the ITRS Softball tournament when no other SRA could find tournament space to accommodate the teams.

55 Program Supplies

This line item includes paper products, t-shirts / apparel / uniforms, nametags / Business cards, awards / recognition / incentives, Library resources, AV, general recreation supplies / crafts, food, meetings, orientations, program supplies and miscellaneous.

PYE 2024 is under budget by \$10,334.72 due to:

- \$466.44– Leisure Education is under budget due to the lack of utilization of supplies needed for the classrooms.
- \$379.35 – Special Events is under budget due the winter special events that were cancelled due to snow storm had supplies associated with the program and the cancelation of the early childhood special events with supplies.
- \$ 3,740.19 - Day Camp is under budget due to budget cuts and the utilization of supplies already on hand. The funds were reallocated elsewhere.
- \$2,117.75 – General Programs is under budget due to several program cancellations that had supply costs associated with them.
- \$842.21 – Paper Products is under budget due to donations from SLSF for paper products.
- \$953.37 – General Training and Orientation is under budget
- \$4,977.57 – PURSUIT is under budget due to the cut in supplies being purchased and the donation of paper products from SLSF.

- \$91.82 – Staff Appreciation is under budget.
- \$278.01 – Storeroom Supplies is under budget due to the lack of need to replenish the supplies.
- \$774.33 – Safety and Behavior Supplies is under budget due to the SLSF donations for supplies.
- \$66.60 – NWSRA Committees is under budget.
- \$447.02 – Specialty programs is under budget due to the SibShop facilitators are no longer at NWSRA and the program did not run this year.
- \$88.58 – Collab Training is under budget.

PYE 2024 is over budget by \$4,888.52 due to:

- \$332.71 – Clubs is over budget because of an increase in registration in the club programming that require per person supplies.
- \$2,698.90 – CPI Books is over budget due to the need to purchase the updated workbooks with the new training material.
- \$515.99 – First Aid and CPR is over budget due the need to purchase latex free gloves, The donations for these specific gloves are difficult to obtain.
- \$1,340.92 – Athletics is over budget due to the need purchase Flag Football Equipment and Floor Hockey Equipment to support the start of these two teams. This also includes the additional costs for more teams and coaches qualifying for state games and needing meals.

56 Commercial Transportation

This line item includes expenses for transportation services for Summer Day Camp and Leisure Education.

PYE 2024 is over budget by **\$25,961.47** due to an 84% increase in Day Camp transportation registrations this summer. However, this line item does represent budgetary savings of **\$1,698.08** in Athletics due to only needing one coach bus for State Games this year.

57 Mileage

This line item is for the mileage reimbursement based on the Federal rate.

PYE 2024 is under **\$14,512.35** due to being done staff by 9-10 employees throughout the year and the Inclusion Rover Staff not claiming mileage during the summer months.

58 Transportation Maintenance

This line item includes vehicle service fees and maintenance fees.

PYE 2024 is over budget by **\$28,241.13** due to the increase in costs for parts and labor to maintain the vehicle fleet of 29 accessible vans.

59 Gas/tolls

This line item includes expenses of gasoline for the NWSRA vehicle fleet, tolls, and parking.

PYE 2024 is under budget by **\$25,867.92** due to budgeting at the forecasted \$4.00 a gallon and gas averaging between \$3.50/3.60 a gallon this year. Tolls were under budgeted by **\$968.71**. On average in 2024, we will have used 18,000 gallons of gasoline.

61 Public Awareness/Subscriptions/Ads

This line item includes expenses for awards and recognition, ads, online advertising, staff recognition, recruitment, and outreach.

PYE is over budget by **\$5,096.09** due to the numerous job postings and rigorous recruitment efforts for the 9-10 open full time positions throughout the year as well as part time staff and inclusion aide.

Salary Expenses

62 Full Time Salaries

This line item includes salary expenses for full-time staff.

PYE 2024 is under budget by **\$334,548.83** due to the gaps in Full Time employment of 9-10 employees throughout the year. Phone Stipend is down by **\$4,070.00** due to the gap in employment as well. It also represents an overage of **\$1,489.86** due to front office staff overtime for cross training for three employees because of retirements.

63 Part Time Salaries

This line item includes the wages for all hourly part time employees.

PYE 2024 is over budget by \$255,558.01 due to:

- \$1,831.91 – Clubs is over budget because of an increase in registration in the club programming that required more part time staff support.
- \$203,989.85 – Day Camp is over budget due to an increase in camper registration , a higher need for one to one staff for behaviors and staff needed for the extended District 15 Camp,
- \$44,939.17 – General Programs is over budget due to the increase in registration for clubs and other general programming, the need to hire program leaders to support Virtual Programming, Saturday Programming, Special Event when full time staff were not available.
- \$13,843.98 – PURSUIT line item is over due to DSP training and PURSUIT sub staff needed when full time staff were not available.
- \$6,481.21 – Training is over due to the increase of new staff hires who are required to attend mandatory New Hire Orientation.

- \$24,046.23 – Athletes is over budget due to more athletes and teams making it to State games which required more part time head coaches to replace the full time vacancies.

PYE 2024 Office line item is under budget by **\$19,781.64** due to the Accounting Clerk moving from part time to a full-time employee in September.

64 Payroll Processing

This line item includes expenses for direct deposit fees, FSA fees and W-2 processing.

PYE 2024 is under budget by **\$246.02** due to less employees enrolled in the FSA program. The line item also represents an overage of **\$31.98** due to the cost for W-2 and 1099 forms.

65 Independent Contractors

This line item includes expenses for independent contractors of Day Camps, General Programs, Office, Trips, PURSUIT, STAR Academy, Athletics and Leisure Ed.

PYE 2024 is over budget by \$28,984.40 due to:

- \$5,792.66 – General programs is over budget due to the need to hire contracted instructors for specialty programs like swim instructors, Music instructors and sensory garden staff.
- \$22,274.33 – Office is over budget due to the Grant writer working more hours to secure grant funding.
- \$4,247.91 – Athletics is over due to the need to hire contracted employees to cover for the full time vacancies to assume the roles of the Special Olympic Athletic Director for Summer Games and State Basketball, as well as the Power Lifting Coach.

PYE 2024 is under budget by \$330.50 due to:

- \$2,500 – Leisure Education is under budget due to the loss of the contracted Martial Arts instructor.
- \$830.50 – Day Camp is under budget due to less contracted nurse services required this summer at Camp Connections Camp.

Employment Expenses

66 Employment Expenses

This line item includes expenses for Property, Liability, Workers Compensation, employment and pollution, unemployment INS, background checks, safety incentives, physicals, and drug screenings.

PYE is under budget by **\$9,384.28** due to the lack of unemployment claims this year, and the 9-10 full time staff openings throughout the year less drug and physicals were required.

67 FICA

This line item includes expenses for FICA.

PYE 2024 is over budget by **\$20,082.98** due to:

- \$43,122.74 – FICA/SS Part Time Staff is over budget due to the increased hiring of part time staff for all program areas including Inclusion Aides.
- \$210,408.71 – Med Part Time is over budget due to the increased hiring of part time staff for all program areas including Inclusion Aides.

PYE 2024 is under budget by **\$33,448.47** due to:

- \$26,877.54 – FICA/SS Full Time staff is under budget due to the decrease in staff by 9-10 employees throughout the year.
- \$6,570.93 – Med Full Time staff is under budget due to the decrease in staff by 9-10 employees throughout the year.

68 IMRF

This line item includes expenses for IMRF.

PYE 2024 is under budget by **\$8,643.40** due to gaps in full-time employment of 9-10 employees throughout the year and less Part Time 2 staff hired.

Inclusion

69 (0001) Inclusion Salaries

This line item includes expenses for Inclusion Aide support, Behavior Specialist/Rover salary, and training/orientation.

PYE 2024 is over budget by **\$285,692.72** due to:

- \$32,674.27 – Arlington Heights Inclusion Salaries
- \$21,706.72 – Bartlett Inclusion Salaries

- \$27,638.30 – Buffalo Grove Inclusion Salaries
- \$14,119.40 – Hanover Park Inclusion Salaries
- \$11,521.84 – Hoffman Estates Inclusion Salaries
- \$30,593.65 – Mount Prospect Inclusion Salaries
- \$24,894.95 – Palatine Inclusion Salaries
- \$5,824.67 – Prospect Heights Inclusion Salaries
- \$9,715.97 – River Trails Inclusion Salaries
- \$12,477.95 – Rolling Meadows Inclusion Salaries
- \$6,541.89 – Salt Creek Inclusion Salaries
- \$44,538.00 – Schaumburg Inclusion Salaries
- \$8,746.31 – Streamwood Inclusion Salaries
- \$27,248.85 – Wheeling Inclusion Salaries
- \$20,493.84 – Rover Salaries is over budget due to the need to hire additional Rovers/Behavior Specialists to support inclusion at the Member districts due to the two full time vacancies in the inclusion department.

PYE 2024 is under budget by \$33,448.47 due to:

- \$8,197.54 – Elk Grove Inclusion Salaries
- \$78.91 – Inverness Inclusion Salaries
- \$3,031.35 – South Barrington Inclusion Salaries
- \$1,736.09 – Training Salaries is under budget due to eliminating the Fall training instead the inclusion aides and member district staff were provided individualized folders providing specific information on each inclusion placement with on site support for the staff and member districts.

69 (0002) Inclusion Expenses

This line item includes expenses for behavior supplies, sensory supports and misc. inclusion supplies/supports.

PYE is under budget by \$2,700 due to the use of the current behavior and sensory supplies.

69 (0003) Inclusion Independent Contractors

This line item includes expenses for Inclusion Independent Contractors for Outside Staffing Agency support and interpreters.

PYE is under budget of \$15,707.04 due to the recruitment and hiring of more part-time Inclusion Aides resulting in less use of the outside Staffing Agency (Clip Board). This line item also represents an overage in expenses for Arlington heights in the amount of \$4,627.95 for an interpreter for 4 weeks of camp at \$90 an hour. use of the current behavior and sensory supplies.



We exist to provide outstanding opportunities through recreation for children and adults with disabilities.

FY2025 Budget Packet

[Home](#)

Draft 1 – 10/23/2024 – Finance Committee Meeting

An extension of the local park districts serving

Arlington Heights • Bartlett • Buffalo Grove • Elk Grove • Hanover Park • Hoffman Estates • Inverness • Mount Prospect
Palatine • Prospect Heights • River Trails • Rolling Meadows • Salt Creek • Schaumburg • South Barrington • Streamwood • Wheeling

3000 West Central Road, Suite 205 • Rolling Meadows, IL 60008 • VOIC 392-9688 • FAX 392-2870 • TTY 392-2855 • www.nwsra.org

Budget Report

The Finance Team is pleased to present the financial reports and budget plans for your review. These documents provide a comprehensive look at NWSRA's financial status and budgetary planning for the upcoming fiscal year. Below is a summary of the items included in this report:

3rd Quarter Financials:

This report outlines the financial status for the third quarter of FY2024, reflecting the agency's performance as of September 30, 2024, versus the approved FY2024 Budget. The report analyses the Income Statement from January to September, focusing on the third quarter. It highlights any variances of 10% above or below the target, as well as financial trends that impact the agency's overall position.

Projected Year-End Financials for FY2024:

In light of the current data, we are presenting the projected financial performance for the year-end. This encompasses a forecast of anticipated revenue streams and expenditures for the remainder of FY2024, which served as a baseline for the preparation of the Proposed FY2025 Budget. This year staff anticipate ending the year at a deficit of \$86,236.08 for the following reasons:

- *Professional Fees* - are in excess of the FY2024 budget due to the contract with the outside firm of Robert Half to assist with the financials for the first quarter of 2024 when the Superintendent of Finance position was vacant. This overage also represents additional legal fees for policy development and Board support.
- *Office Supplies* – are in excess of the FY2024 budget due to the unanticipated repair and replacement of key fob latch on the interior door at the main office on both floors.
- *Credit Card and Bank Fees* – are in excess of the FY2024 budget due to the increase in fees to use credit cards and more participants and families using credit cards to pay for programs and Day Camps and the increase in the usage fees from Elavon
- *Maintenance/Utilities* – are in excess of the FY2024 budget due to an increase service calls for the HVAC system.
- *Rent* – are in excess of the FY2024 budget due to an increase in rent for the Wheeling programming space negotiated with the renewal of the 3-year contract effective March 2024.
- *Computers* – are in excess of the FY2024 budget due to due to additional implementation meetings for AccuFund, the need to continue to pay for QuickBooks for five months that was not budgeted and higher costs for Makeshift and Bamboo.
- *Rental Municipal* – are in excess of the FY2024 budget due to the loss of a large camp programming space and having to rent two spaces through NSSEO in addition to member districts charging NWSRA for facility space usage.
- *Commercial Transportation* – is in excess of the FY2024 budget due to an 84% increase in campers utilizing transportation.

- *Transportation Maintenance* – is in excess of the FY2024 budget due to increased costs in labor and parts to maintain the vehicle fleet. Staff are requesting quotes from vehicle maintenance and repair specialists for NWSRA's accessible fleet of 29 buses.
- *Public Awareness* – is in excess of the FY2024 due to numerous job postings and rigorous recruitment efforts for nine open positions and the constant recruitment of part-time employees and Inclusion aides.
- *Part-Time Salaries* – is in excess of the FY2024 budget due to the hiring of additional day camp staff, and general program staff as well as PURSUIT subs needs were higher than expected. This also includes filling the nine open program staff positions that would cover programs and general programs started using part-time staff for program leaders for all Saturday programs.
- *Independent Contractors* – is in excess of the FY2024 budget due to it including the SLSF grant writer's salary and the need for contracting Special Olympics Athletic Director (SOAD) for summer games and state basketball due to the opening in staff full-time positions.
- *FICA* – is in excess of the FY2024 budget due -to the need of additional part-time staff during the summer because of the addition of another camp offering.
- *Inclusion* – is in excess of the FY2024 due to the increased need for Inclusion and the need for Inclusion Aide support as well as the need for part time Rovers/Behavior specialists/Inclusion staff positions to support Inclusion at the Member Districts due to the two full-time vacancies in the Inclusion Department.

Proposed FY2025 Budget:

The proposed operating budget for FY2025 provides a comprehensive overview of our anticipated revenues and expenditures. It details the sources of projected income, such as SLSF Grant Contributions and reimbursements, the PURSUIT shared revenue and reimbursements, the Member District Annual Assessment, and program and transportation fees. It also includes the expected costs associated with delivering NWSRA programs and services, recruitment and retention of staff, professional development, salaries and benefits, and other administrative costs needed to run the association. Additionally, the budget takes into account the current economic conditions, including inflation rates, FLSA, PLFAWA, minimum wage changes, and changes in funding which address the impact on our financial planning for FY2025. This overall analysis will help ensure we allocate resources effectively and address the agency's needs.

This year staff is presenting two versions of the FY2025 Proposed Budget:

Version 1

The first version of the FY2025 proposed budget balances revenues and expenses at zero. This version of Proposed FY2025 is highlighted in gray on the Proposed NWSRA FY2025 Budget Summary. This budget represents a reduction in costs of \$379,967.59. Cost reduction is in the following areas:

- Additional legal fees for attorneys to attend the FY2025 Board Meetings - \$5,962.50
- Cuts in conference and education for staff - \$11,232.50
- Cuts in part-time salaries for program support - \$57,250.39 - this cut will directly impact services and decrease the revenue for program fees and transportation

- Cuts in inclusion salaries for inclusion support at each member district - \$278,242.77. This cut will directly impact our inclusion support to member districts and eliminate inclusion aides at various times throughout the year.

Version 2

The second version of the FY2025 proposed budget summary represents the addition of the removed items at a deficit of \$379,967.59. This is highlighted in orange on the Proposed NWSRA FY2025 Budget Summary.

Reserves and Investment Status

NWSRA maintains a prudent reserve policy to ensure the financial stability and long-term sustainability of the agency. Our reserves serve as a safeguard against unexpected financial challenges, enabling us to continue providing essential services without disruption. A portion of these reserves is strategically invested through PFM Asset Management, a trusted financial advisory firm. PFM's investment approach prioritizes safety, liquidity, and yield, aligning with NWSRA's conservative investment philosophy. By partnering with PFM, NWSRA benefits from professional asset management that helps us optimize returns on our reserve funds while minimizing risk, ensuring the agency is well positioned to meet both current and future financial obligations.

According to the PFM Investment Update dated September 30, 2024, the Investment Holding Account (General Reserve) has \$100,311 in liquidity and \$1,207,000 invested in a laddered CD approach.

Recommendation to utilize Reserve Funds

Staff recommends using reserve funds to cover the \$57,250.39 for part-time staff to reach the maximum revenue potential as proposed, using reserve funds of \$278,242.77 to cover the full Inclusion Aide Support needed, and using reserve funds for FICA in the amount of \$27,279.44 for FY2025 for a total impact of \$362,772.60.

The Board recommended an MDAA Task Force to be created in January of 2025 to review the MDAA formula, how inclusion is paid, and the need for increased funds for future years to cover staffing for full-time and part-time staff. The Board also recommended working with HR Source to do an in-house comprehensive salary study to evaluate the Superintendent levels and address the compression between the levels.

FY2025 Capital Budget:

In conjunction with the operating budget, the capital budget for FY2025 includes projected capital expenditures aimed at maintaining and upgrading our facility spaces, our Administrative Offices, our fleet of 29 vehicles, our equipment, and our technology infrastructure. The 5-year Capital Improvement Plan began with \$2,573,872.42 in restricted capital funds. The Annual Capital Plan funds for each year is moved from PFM Capital Investments to the Capital Maxx Safe account located at Village Bank and Trust.

Currently, the Capital Maxx Safe Account at Village Bank and Trust balance is \$413,525.44. The PFM Capital Reserve Account as of September 30, 2024, \$43,030 available and \$600,000 invested. Below is the breakdown of Capital expenditures throughout the Capital Improvement Plan since 2021:

- YE2021 - \$230,452.19

- YE2022 - \$701,074.13
- YE2023 - \$607,208.04
- PYE2024 - \$401,771.33
- **Total spent to date - \$1,940,505.69**

The remaining funds for the 5-year capital plan are \$633,366.73. The proposed Capital FY2025 budget represents expenditures totaling \$327,836.84. This does not include the purchase of any replacement vehicles.

Member District Annual Assessment Packet:

We are also providing the annual assessment packet for each Member District, which outlines their respective financial contributions to NWSRA for FY2025. This packet includes detailed breakdowns of how each assessment has been calculated based on the current MDAA formula of 70% EAV, 20% Gross Population, and 10% Inclusion Support with a 2% ceiling and floor. However, in July 2024 the NWSRA Board approved a .5% special assessment resulting in an overall 2.5% MDAA increase for FY2025.

SLSF Contribution and Reimbursement to NWSRA:

Included in this report is an overview of the Special Leisure Services Foundation (SLSF) contribution and reimbursement plan for NWSRA. This section outlines the funds contributed by SLSF to support the five pillars: Transportation, Inclusion, Athletics, General Programming, and Scholarships. NWSRA receives grant contributions three times annually in May, October, and December. SLSF also reimburses NWSRA for postage costs and the contracted Grant Writer.

NWSRA Participant Fees Report (2023 & 2024):

Lastly, the NWSRA Board Chair requested a detailed report on NWSRA participant unique registrations for 2023 and 2024. Staff have included the inclusion participation information that member districts were willing to provide. These reports are segmented by the community, by program, by fee paid, and by age.

We look forward to discussing the information included in this budget packet at the upcoming Finance Committee meeting on Friday, November 1, 2024, at 10:30 am, at Park Central Offices, 3000 W. Central Road, Rolling Meadows, 1st floor.

Proposed FY2025 Budget

PROPOSED NWSRA FY 2025 BUDGET SUMMARY
updated 10-23-24

Line Item #	Description	Approved FY 2024 Budget	Actual as of 8/31/24	Anticipated Income/Expenses FY2024	PYE 2024	Difference between FY2024 Budget and Actual 2024	Proposed FY2025 Budget Version 1	Proposed FY2025 Budget Version 2	Difference between Version 1 and Version 2
Income									
31	Member District Assessments	4,406,713.50	3,188,508.11	1,218,205.38	4,406,713.49	4,406,713.50	4,516,881.33	4,516,881.33	0.00
32	Program Fees	777,376.00	688,584.25	240,573.61	929,157.86	777,376.00	828,647.00	828,647.00	0.00
33	Transportation - Door to Door	20,200.00	32,542.56	898.00	33,440.56	20,200.00	33,848.00	33,848.00	0.00
34	Transportation - Pick up Points	24,400.00	21,079.12	2,080.00	23,159.12	24,400.00	24,310.00	24,310.00	0.00
35	Non-Program Revenue	454,546.00	320,081.89	155,605.48	475,687.37	454,546.00	474,496.00	474,496.00	0.00
36	SLSF Grant Contributions	350,000.00	93,084.34	256,915.66	350,000.00	350,000.00	397,500.00	397,500.00	0.00
37	Sale of Fixed Assets	10,000.00	1,455.00	4,000.00	5,455.00	10,000.00	200.00	200.00	0.00
38	Interest	136,050.04	91,820.95	55,947.79	147,768.74	136,050.04	179,606.13	179,606.13	0.00
	Total Income	6,179,285.54	4,437,156.22	1,934,225.92	6,371,382.14	6,179,285.54	6,455,488.46	6,455,488.46	0.00
OPERATING EXPENSE									
Administration									
41	Professional Fees	29,885.00	109,719.61	6,050.40	115,770.01	29,885.00	21,130.00	27,092.50	(5,962.50)
42	Office Supplies	4,550.00	5,492.54	650.00	6,142.54	4,550.00	4,985.00	4,985.00	0.00
43	Credit Card & Bank Fees	15,415.88	23,375.44	13,243.50	36,618.94	15,415.88	33,790.80	33,790.80	0.00
44	Postage	4,557.78	3,908.22	59.42	3,967.64	4,557.78	9,418.84	9,418.84	0.00
45	Telephone/Fax	26,279.23	18,878.44	7,752.20	26,630.64	26,279.23	24,195.68	24,195.68	0.00
46	Conference/Education	57,400.00	29,625.30	17,475.00	47,100.30	57,400.00	40,219.49	51,451.99	(11,232.50)
47	Memberships	30,511.59	16,617.29	12,329.00	28,946.29	30,511.59	33,930.00	33,930.00	0.00
48	Health Insurance	440,000.00	249,453.49	99,370.32	348,823.81	440,000.00	374,760.85	374,760.85	0.00
49	Maintenance/Utilities	55,417.58	35,054.16	23,649.20	58,703.36	55,417.58	58,798.78	58,798.78	0.00
50	Rent	180,276.00	142,329.00	38,697.00	181,026.00	180,276.00	181,716.00	181,716.00	0.00
51	Computer	149,921.50	76,973.69	68,438.49	190,862.82	149,921.50	162,860.57	162,860.57	0.00
	Subtotal Administration Expenses	994,214.56	711,427.18	287,714.53	1,044,592.35	994,214.56	945,806.01	963,001.01	(17,195.00)
Program									
52	Rental Municipal	30,604.00	15,376.64	16,613.60	31,990.24	30,604.00	36,684.00	36,684.00	0.00
53	Commercial Expense	124,400.00	90,579.69	32,672.64	123,252.33	124,400.00	130,009.10	130,009.10	0.00
54	Program Development	2,500.00	2,352.32	200.00	2,552.32	2,500.00	3,600.00	3,600.00	0.00
55	Program Supplies	75,426.00	40,435.50	24,655.78	65,091.28	75,426.00	79,391.03	79,391.03	0.00
56	Commercial Transportation	108,480.00	3,301.92	131,139.55	134,441.47	108,480.00	136,793.80	136,793.80	0.00
57	Mileage	41,000.00	18,387.65	8,100.00	26,487.65	41,000.00	30,300.00	30,300.00	0.00
58	Transportation Maintenance	80,200.00	78,065.43	30,375.70	108,441.13	80,200.00	114,164.12	114,164.12	0.00
59	Gas/Tolls	94,000.00	52,032.08	16,100.00	68,132.08	94,000.00	75,200.00	75,200.00	0.00
60	Printing	33,280.00	24,171.09	9,158.42	33,329.51	33,280.00	33,810.00	33,810.00	0.00
61	Public Awareness/Subscriptions/Ads	29,119.16	32,011.82	2,203.43	34,215.25	29,119.16	36,772.16	36,772.16	0.00
	Subtotal Program Expenses	619,009.16	356,714.14	271,219.12	627,933.26	619,009.16	676,724.21	676,724.21	0.00
Salary									
62	Full-Time Salaries	2,606,941.58	1,455,588.78	816,803.97	2,272,392.75	2,606,941.58	2,616,049.14	2,616,049.14	0.00
63	Part-Time Salaries	741,509.03	885,304.04	111,763.00	997,067.04	741,509.03	899,275.11	956,525.50	(57,250.39)
64	Payroll Processing	1,650.00	567.00	836.98	1,403.98	1,650.00	1,776.98	1,776.98	0.00
65	Independent Contractors	38,800.00	28,858.65	38,925.75	67,784.40	38,800.00	94,538.00	94,538.00	0.00
	Subtotal Salary Expenses	3,388,900.61	2,370,318.47	968,329.70	3,338,648.17	3,388,900.61	3,611,639.23	3,668,889.62	(57,250.39)
Liabilities									
66	Employment Expenses	13,190.29	3,556.01	250.00	3,806.01	13,190.29	24,323.00	24,323.00	0.00
66	PDRMA Liability Insurance	89,680.30	44,840.16	44,840.16	89,680.32	89,680.30	90,216.22	90,216.22	0.00
67	FICA	307,777.76	238,322.06	89,538.68	327,860.74	307,777.76	316,582.29	343,861.73	(27,279.44)
68	IMRF	66,933.92	36,424.87	21,865.65	58,290.52	66,933.92	100,859.40	100,859.40	0.00
	Subtotal Liabilities Expenses	477,582.27	323,143.10	156,494.49	479,637.59	477,582.27	531,980.91	559,260.35	(27,279.44)
Inclusion									
69 (0001)	Inclusion (Salary)	668,240.94	732,748.90	221,184.76	953,933.66	668,240.94	674,188.14	952,430.91	(278,242.77)
69 (0002)	Inclusion Expenses (Including Ability Awareness & Training Supplies)	8,000.00	3,095.90	2,146.33	5,242.23	8,000.00	6,925.00	6,925.00	0.00
69 (0003)	Inclusion Independent Contractors	23,338.00	7,630.96	0.00	7,630.96	23,338.00	8,224.96	8,224.96	0.00
	Subtotal Inclusion Expenses	699,578.94	743,475.76	223,331.09	966,806.85	699,578.94	689,338.10	967,580.87	(278,242.77)
	Total Expenses	6,179,285.54	4,505,078.65	1,907,088.93	6,457,618.22	6,179,285.54	6,455,488.46	6,835,456.06	(379,967.60)
Budget Summary									
	Total Income	6,179,285.54	4,437,156.22	1,934,225.92	6,371,382.14	6,179,285.54	6,455,488.46	6,455,488.46	0.00
	Total Expenses	6,179,285.54	4,505,078.65	1,907,088.93	6,457,618.22	6,179,285.54	6,455,488.46	6,835,456.06	(379,967.60)
	Budgeted Profit/Loss	0.00	(67,922.43)	27,136.99	(86,236.08)	0.00	0.00	(379,967.59)	(379,967.60)

NWSRA Proposed Budget FY2025 Assumptions

REVENUE

31 – Member District Assessments

For FY2025, NWSRA asked the board to increase above the ceiling by .5%. The Member District Assessment is 2.5%, resulting in a total of \$4,516,881.33.

32 – Program Fees

The major reason for the decrease in proposed program revenue is due to the anticipated drop in PURSUIT net income due to the increased expenditures added to the overall PURSUIT budget. This was done to drop the net revenue and move toward recovering all expenses for both agencies. Clearbrook and NWSRA have included expenses, which will reduce the net that is received. However, the monthly reimbursement to NWSRA will be higher. All our other programs, besides Athletics, remain stable and are projected to increase in revenue based on PYE 2024.

33 – Transportation - Door to Door

We are seeing an increase in door-to-door transportation requests specifically for NWSRA Day Camp Programs. Therefore, we budgeted based on PYE 2024. We anticipated the same number of Day Camp participants.

34 - Transportation - Pick Up Points

Transportation requests are staying stable for pick up points. Therefore, we budgeted based on PYE 2024.

35 – Non-Program Revenue

PYE 2024 was based on NWSRA working with an outside consulting firm to train Schaumburg Township on disabilities. We cannot anticipate another job like this coming in. Increase in the monthly reimbursement for PURSUIT due to the additional expenses from NWSRA being placed in the overall budget.

36 – SLSF Grant Contributions

SLSF Grant Contributions increase is to offset the cost to NWSRA for the grant contractor.

37 – Sale of Fixed Assets

Proposed Budget FY2025 represents the sale of surplus office items only, no vans are scheduled to be sold.

38 – Interest

Proposed Budget FY2025 budgeting higher due to having several short-term CD's coming to maturation that were locked in at high interest rates in 2024.

OPERATING EXPENSE

41 – Professional Fees

The Proposed FY2025 Budget would need to be increased by \$5,962.50 to include legal services at every board meeting in 2025 if the Proposed FY2025 Version 2 is approved.

42 – Office Supplies

Proposed Budget FY2025 is slightly higher than Budgeted 2024 to more accurately represent the inflated cost of office supplies.

43 – Credit Card & Bank Fees

At the end of the 2 years, NWSRA declares the unpaid program fee debt as bad debt and writes it off. For Proposed Budget FY2025, which represents the bad debt on the books from 2023 outstanding program fees is \$602. NWSRA will do everything in its power to collect the bad debt in 2025. People with outstanding debt are not able to register until their account is settled.

44 – Postage

SLSF directly reimburses NWSRA for postage use. For Proposed Budget FY2025 this line will show expense for both NWSRA and SLSF. SLSF reimbursement will be received as income in SLSF Contributions/Reimbursements line item.

45 – Telephone/Fax

Proposed Budget FY2025 is less than PYE 2024 due to the completion of the contract with First Communication for our previous phone system.

46 – Conference/Education

In order to balance the Proposed Budget FY2025, we decreased conference and education opportunities for all staff and will rely heavily on webinars and virtual conference opportunities.

47 – Memberships

Proposed Budget FY2025 is increased over PYE 2024 due to increased number of new certifications anticipated and increase in membership dues to allow for access to online education opportunities for staff rather than in person conferences and education. Will increase memberships to Costco and Sams Club to buy in bulk at discounted rates.

48 – Health Insurance

Proposed Budget FY2025 is lower because we raised employee contribution percentage by 2% in preparation for leaving PDRMA Health and going out to the marketplace for health insurance at a much higher rate. The health benefits for the 9-10 new employees were spread throughout the year based on the anticipated hiring time frames.

49 – Maintenance/Utilities

Proposed Budget FY2025 reflects the increased PYE 2024 costs due to inflation.

50 – Rent

Increases in rent for Wheeling and Buffalo Grove sites are budgeted but these increases will be reflected until the 2026 PURSUIT budget.

51 - Computer

Proposed Budget FY2025 is higher than FY 2024 Budget due to the inclusion of Asset Max and increase in software application costs. Perform Yard software has been canceled for 2025 and we will be using the Bamboo platform for performance evaluation, which is now included in the base fee.

52 – Rental Municipal

Proposed Budget FY2025 is higher than budgeted in FY 2024 due to the closing of Palatine Stables and switching to Walk on Farms Therapeutic Horseback Riding Stables in Barrington.

53 – Commercial Expense

For Proposed Budget FY2025 is increased over FY 2024 budget due to anticipating increased participation for Social Clubs for ticketed events as well as Athletics seeing an increase due to anticipating more teams qualifying for state games and requiring housing, meals, and specialized facilities for Power Lifting.

54 – Program Development

Proposed Budget FY2025 is higher than FY 2024 budget due to anticipated expenses related for the open house for the Accessible Greenhouse at the Wheeling Park District. These expenses will be reimbursed by SLSF.

55 – Program Supplies

Proposed Budget FY2025 is higher than budgeted in FY 2024 due to requiring more behavior management support supplies to address the rising behaviors being seen by participants in NWSRA and inclusion programs. SLSF will be providing grant funding to help cover these expenses.

56 – Commercial Transportation

Proposed Budget FY2025 is based on PYE 2024 plus the expense for the addition of one more week of day camp.

57 – Mileage

The Proposed Budget FY2025 is lower than the FY2024 budget due to budgeting based on the calendar schedule of hiring which spreads out filling 9-10 positions throughout the year. The positions that are open are also the program staff and Coordinators who will be utilizing mileage at a higher percentage.

58 – Transportation Maintenance

Proposed Budget FY2025 is higher than budgeted in FY2024 to accommodate for increase in labor and parts expenses as well as the maintenance cost associated with maintaining older vehicles. This expense is being covered in full by grants from SLSF.

59 – Gas/Tolls

Proposed Budget FY2025 reflects an increase from PYE FY2024 due a potential gas price increase from \$3.60 to \$3.88 a gallon for 18,000 gallons.

60 – Printing

Proposed Budget FY2025 is higher than budgeted in FY 2024 due to increased paper cost as well as budgeting for check printing for 2025.

61 – Public Awareness/Subscriptions/Ads

Proposed Budget FY2025 reflects the more accurate expenditures for outreach and recruitment needed based on PYE 2024 needed to recruit for 9-10 full time positions and part time staff and inclusion aides throughout the year.

62 – Full-Time Salaries

Proposed Budget FY2025 includes the hiring of open full-time positions scheduled to be hired throughout FY2025 and includes a proposed 4% Salary pool. (3% for merit increases and 1% for salary pool)

63 – Part-Time Salaries

Proposed FY2025 Version 2 includes the salaries for part time employees to support the budgeted program and transportation revenue. Version 1 will mean a drop in programs and program fee and transportation revenue due to the decrease of the part staff needed to support the programs and services.

65 – Independent Contractors

Proposed Budget FY2025, SLSF will be reimbursing NWSRA for the entire grant contractor cost.

66 – Employment Expenses

Budget FY2025 is higher than budgeted in FY2024 due to budgeting for all new full-time hires to go through drug tests and physicals. Background checks are prepaid, and need be to replenish for 2025. Unemployment costs have increased by nearly double for single benefits for half the year.

66 – PDRMA Liability Insurance

PDRMA sets our liability expense based on our payroll, workman's compensation claims, and liability insurance.

67 – FICA

Proposed FY2025 Version 1 is lower than due to the hiring of 9-10 full-time employees throughout 2025. Version 2 is higher due to part-time staff and inclusion staff based on PYE2024 needs.

68 – IMRF

Proposed Budget FY2025 includes the hiring of open full-time positions scheduled to be hired throughout FY2025.

69 – Inclusion (Salary)

Proposed FY2025 Version 2 includes the salaries for inclusion aids for inclusion support to the member districts for the entire year. Version 1 will provide inclusion support for member districts

with a drop-in inclusion support at specific points throughout the year based on each individual member districts usage.

69 – Inclusion Expenses

Proposed Budget FY2025 reflects the anticipated cost needed for behavioral supports, sensory equipment and inclusion supports per member district.

69 – Inclusion Independent Contractors

Proposed Budget FY2025 reflects actual cost for the independent contractors reflected in PYE2024 per member district.



NWSRA Investment Update

November 1, 2024

872.240.6962 | pfmam.com

PFM Asset Management, a division of U.S. Bancorp Asset Management, Inc.

NOT FDIC INSURED : NO BANK GUARANTEE : MAY LOSE VALUE

Summary of All Investments as of September 30, 2024

Investment Type	Market Value	Yields as of 9/30/24	Yields as of 9/30/23
Illinois Portfolio, IPDLAF+ Class	\$143,341	4.98%	5.24%
FDIC-Insured Certificates of Deposit	\$1,807,000	5.25% - 5.65%	0.30% - 5.55%
Total	\$1,950,341		

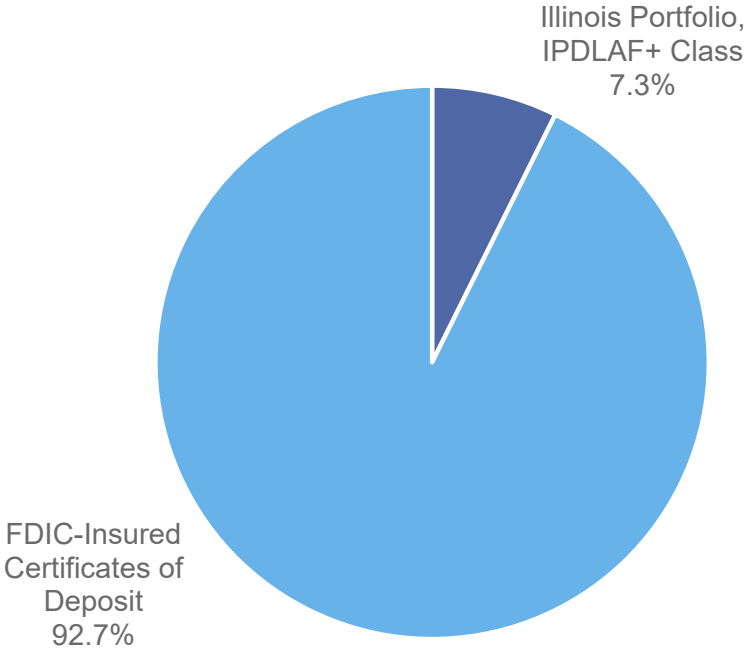

Investment Holding Account as of September 30, 2024

► Illinois Portfolio, IPDLAF+ Class: \$100,311

Institution	Settlement Date	Maturity Date	Rate	Investment Amount	Value at Maturity
Crossfirst Bank, KS	4/11/2024	1/6/2025	5.30%	120,000	124,705
T Bank, TX	1/12/2024	1/13/2025	5.45%	150,000	158,220
Maplemark Bank, TX	9/12/2023	3/10/2025	5.55%	150,000	162,430
Austin Capital Bank, TX	3/18/2024	3/18/2025	5.25%	150,000	157,875
Solera National Bank, CO	4/5/2024	4/7/2025	5.25%	150,000	157,918
Farmers & Merchants Union Bank, WI	5/15/2024	5/15/2025	5.35%	237,000	249,680
Cornerstone Bank, Nebraska, NE	9/18/2023	9/19/2025	5.35%	150,000	166,094
Fieldpoint Private Bank & Trust, CT	10/2/2023	10/1/2025	5.50%	100,000	111,000
Totals				\$1,207,000	\$1,287,922



Capital Reserve Account as of September 30, 2024

▶ Illinois Portfolio, IPDLAF+ Class: \$43,030

Investment	Settlement Date	Maturity Date	Rate	Investment Amount	Value at Maturity
Nexbank, Ssb, TX	12/21/2023	12/20/2024	5.65%	200,000	211,300
Gbank, NV	12/21/2023	12/20/2024	5.60%	200,000	211,200
Bank Of China, NY	12/21/2023	12/20/2024	5.60%	200,000	211,200
Totals				\$600,000	\$633,700



Fed Cuts 50 Basis Points at September FOMC Meeting

Select Comments from Chair Powell Press Conference

"As inflation has declined and the labor market has cooled, the upside risks to inflation have diminished and the downside risks to employment have increased."

"For a long time, the risks were on inflation...part of bringing down inflation though, is cooling off the economy, and a little bit cooling off the labor market. You now have a cooler labor market, in part because of our activity. So, what that tells you is its time to change our stance."

"We made a good strong start to this...we're going to go carefully, meeting by meeting"

"I do not think that anyone should look at this and say [50 basis points] is the new pace...In the base case,...look at the SEP."

"We believe with an appropriate recalibration of our policy that we can continue to see the economy growing and that will support the labor market."

"The economy is growing at a solid pace; inflation is coming down...the labor market is still in solid shape...our intention is really to maintain the strength that we currently see in the U.S. economy."



The Latest Fed “Dot Plot”

Fed Participants’ Assessments of ‘Appropriate’ Monetary Policy

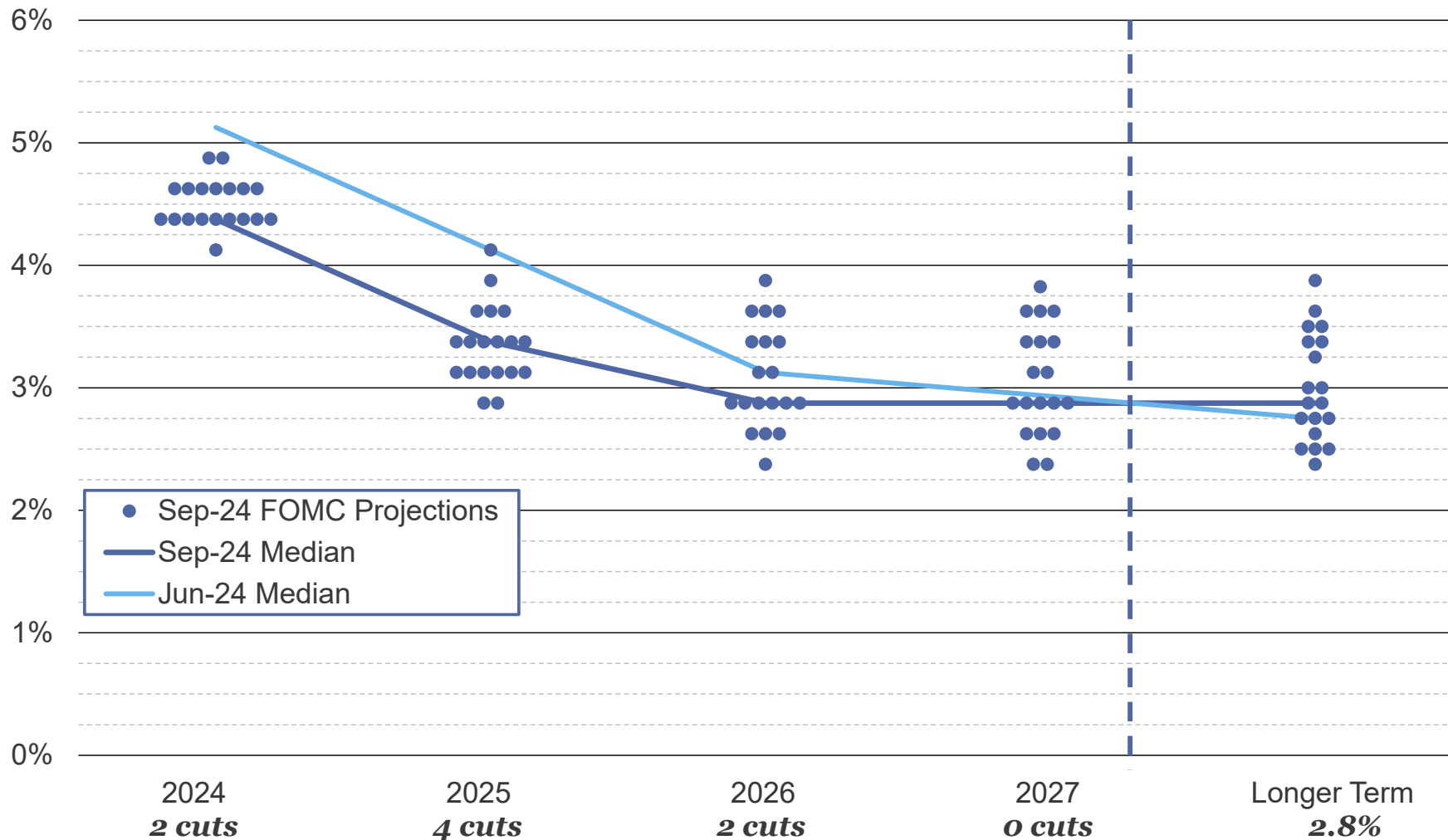

Source: Federal Reserve and Bloomberg Finance L.P.. Individual dots represent each Fed members’ judgement of the midpoint of the appropriate target range for the federal funds rate at each year-end.

Rates as of October 22, 2024

Current 7-Day Yield⁽¹⁾

IPDLAF+ Class 4.71%

PFM Asset Management LLC Direct Purchase of Certificate of Deposit Certificates of Deposit Investment Program ⁽¹⁾ (FDIC-Insured CDs)**

<u>Maturity</u>	<u>Date</u>	<u>Net Rate</u>
180 Days	April	4.55%
270 Days	July	4.35%
365 Days	October	4.30%
18 Months	Apr 2026	4.10%
2 Years	Oct 2026	3.92%
3 Years	Oct 2027	3.65%
4 Years	Oct 2028	3.60%
5 Years	Oct 2029	3.68%

**Subject to availability. Best rate for one CD in an amount such that the total value of the CD (including interest) would not exceed applicable FDIC insurance limits, assuming no pre-existing deposits with that financial institution. Other maturities available.

Illinois Term Rates⁽¹⁾ (Fixed Rate/Fixed Term)

<u>Maturity</u>	<u>Date</u>	<u>Net Rate</u>
60 Days	December	4.53%
90 Days	January	4.52%
120 Days	February	4.49%
150 Days	March	4.39%
180 Days	April	4.36%
210 Days	May	4.31%
240 Days	June	4.21%
270 Days	July	4.21%
300 Days	August	4.16%
330 Days	September	4.15%
365 Days	October	4.14%

***Standard settlement is next business day

- The Illinois Term Portfolio and the Certificates of Deposit Investment Program rates are market rates, subject to change and the rates shown are net of applicable advisory fees and other expenses. They are quoted on an actual day basis, interest is simple and payable at maturity. Actual rates, availability, and minimum investment amounts may vary at the time of purchase and are subject to change. Once you place an investment, the rate is fixed for the full term of your investment and there may be a penalty for early redemption. The minimum investment for Illinois TERM is \$100,000. The minimum investment for purchasing Certificates of Deposit in the Certificates of Deposit Investment Program is \$95,000; the maximum investment is an amount such that the total value of the CD (including interest) will not exceed the applicable FDIC insurance limits per institution. Certificates of Deposit can be purchased through the Certificates of Deposit Investment Program only by executing a separate investment advisory agreement with PFM Asset Management, the Investment Adviser for Illinois Trust (the "Trust"). Certificates of Deposit purchased through the Certificates of Deposit Investment Program are not issued, guaranteed or insured by the Trust or the Investment Adviser or any of its affiliates. A description of the Illinois TERM Portfolio and the Certificates of Deposit Investment Program are contained in the Information Statement. The Information Statement contains important information and should be read carefully before investing. Past performance is not indicative of future results.
- The IPDLAF+ Class rate represents the current seven-day SEC yield as of the date indicated. The current seven-day yield, also referred to as the current annualized yield, represents the net change, exclusive of capital changes and income other than investment income, in the value of a hypothetical account with a balance of one share (normally \$1.00 per share) over a seven-day base period expressed as a percentage of the value of one share at the beginning of the seven-day period. This resulting net change in account value is then annualized by multiplying it by 365 and dividing the result by 7. Past performance is not indicative of future results and yields may vary. The yield shown above may reflect fee waivers by service providers that subsidize and reduce the total operating expenses of the Trust. Trust yields would be lower if there were no such waivers.

Disclaimer

The views expressed within this material constitute the perspective and judgment of U.S. Bancorp Asset Management, Inc. at the time of distribution and are subject to change. Any forecast, projection, or prediction of the market, the economy, economic trends, and equity or fixed-income markets are based upon current opinion as of the date of issue and are also subject to change. Opinions and data presented are not necessarily indicative of future events or expected performance. Information contained herein is based on data obtained from recognized statistical services, issuer reports or communications, or other sources, believed to be reliable. No representation is made as to its accuracy or completeness.

PFM Asset Management serves clients in the public sector and is a division of U.S. Bancorp Asset Management, Inc., which is the legal entity providing investment advisory services. U.S. Bancorp Asset Management, Inc. is a registered investment adviser, a direct subsidiary of U.S. Bank N.A. and an indirect subsidiary of U.S. Bancorp. U.S. Bank N.A. is not responsible for and does not guarantee the products, services, or performance of U.S. Bancorp Asset Management, Inc.

NOT FDIC INSURED : NO BANK GUARANTEE : MAY LOSE VALUE



Capital

[Home](#)

Capital Income Statement
September 30, 2024

	<u>Q-T-D</u> <u>Actual</u>	<u>Y-T-D</u> <u>Actual</u>	<u>Budget</u>	<u>Variance</u>	<u>Percent</u> <u>of Budget</u>
Capital Expenses					
20 80 2001 460001 Capital Projects / Wheeling Green House	0.00	0.00	69,969.23	69,969.23	0.00
20 80 2100 460002 Vehicle Maintenance Contingency	7,600.00	7,600.00	7,329.00	(271.00)	103.70
20 80 2101 460002 26 passenger- accessible 2007	0.00	0.00	180,000.00	180,000.00	0.00
20 80 2111 460002 Minivan (6 passengers) 2008	0.00	0.00	60,000.00	60,000.00	0.00
20 80 2112 460002 14 passenger- accessible 2010	0.00	450.00	0.00	(450.00)	0.00
20 80 2124 460002 14 passenger- accessible, IDOT 2021 - NEW	0.00	118,293.70	108,300.00	(9,993.70)	109.23
20 80 2125 460002 14 passenger- accessible NEW	0.00	115,850.70	108,300.00	(7,550.70)	106.97
20 80 2201 460003 Technology/Hardware	(408.24)	0.00	0.00	0.00	0.00
20 80 2202 460003 Computer (lease / purchase)	3,473.97	27,672.08	34,900.00	7,227.92	79.29
20 80 2204 460003 Tech Infrastructure	0.00	1,481.05	17,223.67	15,742.62	8.60
20 80 2205 460003 iPads	0.00	298.00	2,500.00	2,202.00	11.92
20 80 2206 460003 Printer Lease	3,770.16	11,300.48	15,080.64	3,780.16	74.93
20 80 2207 460003 Printer replacements	0.00	0.00	2,200.00	2,200.00	0.00
30 70 2201 460003 Technology/Hardware	15,080.64	0.00	0.00	0.00	0.00
20 80 2302 460004 Hanover Park Maintenance (Paid every 3	2,169.00	2,169.00	9,936.00	7,767.00	21.83
20 80 2306 460004 RM Sensory Room Maintenance (every 3	(2,169.00)	2,000.90	0.00	(2,000.90)	0.00
20 80 2307 460004 RM Dream Lab Maintenance	0.00	0.00	10,939.00	10,939.00	0.00
20 80 2309 460004 MP Sensory Room Maintenance (every 3	0.00	0.00	2,000.00	2,000.00	0.00
20 80 2312 460004 Buffalo Grove Cleaning/Maintenance	1,938.00	2,153.00	3,896.00	1,743.00	55.26
20 80 2316 460004 HVAC (6 RTU being evaluated for	0.00	3,557.70	5,000.00	1,442.30	71.15
20 80 2317 460004 Other infrastructure	47.44	290.80	2,000.00	1,709.20	14.54
20 80 2318 460004 Office Update*	0.00	2,718.43	35,000.00	32,281.57	7.77
Total Capital Expenses	31,501.97	295,835.84	674,573.54	378,737.70	43.86
Excess Revenue Over (Under) Expenditures	(1,613,234.65)	(596,402.72)	(675,073.54)	78,670.82	(88.35)

3rd Quarter - Capital FY 2024 Budget Variance Explanation Review

The Budget vs. Actual Report for the 3rd quarter ending September 30, 2024, has been completed and reviewed by the NWSRA staff and Financial Team. During this review, a 10% variance was used as the indicator for explanation. The following pages list the line-by-line descriptions as well as the explanations for any variance within the 10% perimeters. At the end of the Summer of FY2024, Rolling Meadows Park District informed staff that the roof for Park Central would be replaced in FY2025. NWSRA's portion of this expenditure is approximately \$300,000. To prepare for this new expense several capital expenditures were halted to fund the \$150,000 in FY2025 and \$150,000 in FY2026.

2024 Capital Plan

Capital Projects

20 80 460001 2001 – Wheeling Greenhouse – 0%

This line item is on target as budgeted. The expenditures for construction by the Wheeling Park District are expected during the 4th quarter.

Vehicles

20 80 460002 2100 – Maintenance Contingency – 103.70%

This line item is on target as budgeted. The following buses were wrapped: McBussin and Thunder. The cost of wrapping the vehicles has increased from October 2023.

20 80 460002 2101 – 26 Passenger – accessible vehicle – 0%

This line item is under budget due to not purchasing any vehicles in order to meet other anticipated capital needs.

20 80 460002 2111 – Minivan (6 passenger) – 0%

This line item is under budget due to not purchasing any vehicles in order to meet other anticipated capital needs.

20 80 460002 2112 – 14 Passenger – 0%

This line item's expense is to be reclassified to the Operating Budget under Transportation and Maintenance in the fourth quarter.

20 80 460002 2124 – 14 Passenger – 109.23%

This line item is over budget due to the cost of the bus increasing with inflation.

20 80 460002 2125 – 14 Passenger - 106.97%

This line item is over budget due to the cost of the bus increasing with inflation.

Technology

20 80 460003 2202 – Computer – 79.29%

This line item is on target as budgeted.

20 80 460003 2204 – Tech Infrastructure – 8.60%

This line is under budget due to the projects occurring during the 4th quarter. The projects to be completed are the Mt. Prospect network updates and the physical access control system at Rolling Meadows.

20 80 460003 2205 – iPads 11.92%

This line item is under budget due to not purchasing new iPads. The remaining funds in this line item will be reallocated to tech infrastructure FY2024.

20 80 460003 2006 – Printer Lease - 74.93%

This line item is on target as budgeted for the 3rd quarter.

20 80 460003 2207- Printer Replacements – 0%

This line item is under budget due to the restructuring of printer replacements moving forward with NWSRA's new contract with Canon. This line item budget will be reallocated to the Printer Lease line item.

Buildings

20-80-460004-2302 – Hanover Park Maintenance (every 3 years) 21.83%

This line item is under budget due to a pro-Bono repair work performed by the manufacturer on furniture.

20-80-460004-2307 – RM Dream Lab 0%

This line item is under budget due to not updating Dream Lab equipment in order to meet other anticipated capital needs.

20-80-460004-2309 – MP Sensory Room 0%

This line item is under budget due to not updating Sensory Room equipment in order to meet other anticipated capital needs.

20-80-460004-2312 – Buffalo Grove Cleaning/Maintenance 55.26%

This line item is under budget due to the remainder of the cleanings happening during the 4th quarter.

20-80-460004-2316 – HVAC (6 RTU being evaluated for replacement) 71.15%

This line item is on target as budgeted.

20-80-460004-2317 – Other Infrastructure – 14.54%

This line item is under budget due to not utilizing all the budget funding in order to meet other anticipated capital needs.

20-80-460004-2318 – Office Update – 7.77%

This line item is under budget due to not utilizing all the budget funding in order to meet other anticipated capital needs.

**Approved Capital Improvement Plan
FY2021 - FY2025**

Capital Areas	Capital Type	ACP 2021 Plan	ACP YE2021 Budget	ACP 2022 Plan	Approved ACP2022 Budget	ACP YE 2022 Budget	ACP 2023 Plan	Approved ACP2023 Budget	ACP PYE 2023 Budget	Actual Year End 2023	Carryover to 2024	ACP 2024 Proposed Plan	Budgeted 2024 ACP	2024 PYE	2024 Carryover	ACP 2025 Proposed Plan	Total 5 year Capital Expenditure
Projects																	
460001	Hoffman Estates Construction Costs	250,000.00	146,100.00	0.00	103,900.00	103,900.00	0.00	0.00	28,627.82			0.00	0.00	0.00			
	Wheeling Green House	0.00	0.00	0.00	0.00	0.00	80,000.00	98,597.05	0.00		69,969.23	0.00	69,969.23	69,969.23			
	ADA Transition Plan	42,768.00	3,785.43	0.00	38,982.57	38,982.57	0.00	14,865.25	14,865.25			0.00	0.00	0.00			
	Park Central Parking Lot																10,000.00
	Park Central Roof																150,000.00
Projects Total		417,209.50	160,115.31	32,778.50	289,872.69	178,636.14	80,000.00	113,462.30	43,493.07	43,493.07	69,969.23	0.00	69,969.23	69,969.23			160,000.00
Vehicles/Maintenance	Fleet Nar Bus Type - Year																
460002	501 26 passenger- accessible 2007											\$150,500.00	\$180,000.00	\$0.00	\$180,000.00		
	502 20 passenger- accessible 2006			\$105,500.00	\$0.00	\$0.00	\$0.00	\$0.00				\$150,500.00	\$0.00	\$0.00			
	503 20 passenger- accessible 2018																
	506 14 passenger- non-accessible 2006	\$82,500.00	0.00	\$0.00	\$89,400.00	\$91,915.00				Sell to Fixed Asset							
	507 26 passenger- accessible 2016																
	508 14 passenger- accessible, IDOT 2010																
	509 14 passenger- accessible 2011											\$120,300.00		\$0.00			
	510 14 passenger- accessible, IDOT 2016																
	511 14 passenger- accessible, IDOT 2017																
	512 14 passenger- accessible 2018																
	513 Minivan (6 passengers) 2008	\$72,250.00	\$0.00	\$0.00	\$84,100.00	\$86,615.00							\$60,000.00	\$0.00	\$60,000.00		
	514 14 passenger- accessible 2010						\$95,000.00	\$120,300.00	\$12,000.00		\$108,300.00		\$108,300.00	\$118,293.70			
	515 14 passenger- accessible, IDOT 2012																
	516 14 passenger- accessible 2012																
	518 14 passenger- accessible, IDOT 2008	Return to IDOT							Return								
	519 14 passenger- accessible 2006	\$82,500.00	\$0.00	\$0.00	\$89,400.00	\$91,915.00											
	520 14 passenger- accessible 2008			\$82,500.00	\$82,500.00	\$11,730.00		\$108,570.00	\$108,013.00		\$557.00						
	521 14 passenger- accessible 2009			\$82,500.00	\$82,500.00	\$11,730.00		\$108,570.00	\$108,013.00		\$557.00						
	522 14 passenger- accessible 2011						\$80,000.00	\$120,300.00	\$12,000.00		\$108,300.00		\$108,300.00	\$115,850.70			
	523 14 passenger- accessible 2018																
	524 14 passenger- accessible 2017																
	525 14 passenger- accessible 2016																
	526 14 passenger- accessible, IDOT 2017																
	Gigabyte 14 passenger- accessible, IDOT 2021 - NEW	0.00				3,000.00											
	Cruiser 14 passenger- accessible NEW																
	14 passenger- accessible - NEW																
	14 passenger- accessible NEW																
	14 passenger- accessible NEW																
	Drifter Transit -Accessible NEW																
	Maintenance Contingency							6,000.00	4,886.00		1,114.00		7,329.00	7,600.00			0.00
Vehicles/Maintenance Total		237,250.00	0.00	270,500.00	427,900.00	296,905.00	175,000.00	463,740.00	244,912.00	248,868.60	218,828.00	421,300.00	463,929.00	241,744.40	222,184.60	0.00	1,024,200.00
Technology/Hardware																	
460003	Computer (lease / purchase)	11,038.32	11,038.32	34,667.32	34,667.32	25,030.64	34,900.00	34,900.00	34,900.00	18,981.08	0.00	34,900.00	34,900.00	34,900.00			34,900.00
	Server	0.00	0.00	0.00	0.00	0.00	0.00	28,000.00	27,414.00	21,068.12	586.00	0.00	0.00	0.00			0.00
	Tech Infrastructure			0.00	80,573.76	80,573.73	36,722.41	36,722.41	36,722.41	56,309.82	0.00	17,223.67	17,223.67	19,425.67			10,563.00
	iPads	3,385.39	3,385.39	2,500.00	2,500.00	11,692.96	2,500.00	2,500.00	3,086.00	3,086.00	-586.00	2,500.00	2,500.00	0.00			0.00
	Printer Lease	18,503.11	18,503.11	15,164.64	15,164.64	15,080.64	15,080.64	15,080.64	15,080.64	15,080.64	0.00	15,080.64	15,080.64	17,280.64			17,280.64
	Printer replacements	2,200.00	2,200.00	0.00	0.00	0.00	2,200.00	2,200.00	2,200.00	1,283.40	0.00	2,200.00	2,200.00	0.00			0.00
	Finance system update			0.00	0.00	0.00	0.00	23,250.00	23,250.00	20,162.54	0.00	0.00	0.00	0.00			85,000.00
Technology/Hardware Total		49,108.36	49,447.70	52,331.96	132,905.72	132,377.97	91,403.05	142,653.05	142,653.05	135,971.60	0.00	71,904.31	71,904.31	71,606.31			147,743.64
Building/Maintenance																	
460004	Sites																
	RMCC - Storage & Office Space (Paid every 3 years)	0.00		0.00	0.00	0.00	51,000.00	51,000.00	51,000.00	51,000.00	0.00	0.00	0.00	0.00			0.00
	Hanover Park Maintenance (Paid every 3 years)	9,936.00	0.00	0.00	9,936.00	9,936.00	0.00	0.00	0.00	0.00	9,936.00	9,936.00	9,936.00	0.00	0.00		0.00
	HP Sensory Room Maintenance (every 3 years)	0.00		0.00	0.00	0.00	2,000.00	2,000.00	0.00	0.00	2,000.00	0.00	0.00	1,835.95			0.00
	HP Sensory Garden Maintenance	0.00		0.00	0.00	0.00	4,000.00	4,000.00	4,000.00	4,007.00	0.00	0.00	0.00	0.00			0.00
	Rolling Meadows Maintenance (Paid for needs)	21,000.00	0.00	6,000.00	27,000.00	21,595.00	0.00	0.00	0.00	0.00	0.00	0.00	0.00	0.00			0.00
	RM Sensory Room (every 3 years)	0.00		0.00	0.00	0.00	2,000.00	2,000.00	4,000.00	4,169.90	-2,000.00	0.00	0.00	4,169.00			0.00
	RM Dream Lab	0.00		0.00	0.00	0.00	4,276.00	4,276.00	2,276.00	2,276.56	2,000.00	8,939.00	10,939.00	0.00	0.00		0.00
	Mount Prospect Maintenance (Paid every 3 years)	0.00		9,099.00	9,099.00	9,099.00	0.00	0.00	0.00	0.00	0.00	0.00	0.00	0.00			9,099.00
	MP Sensory Room (every 3 years)	0.00		0.00	0.00	0.00	0.00	0.00	0.00	0.00	0.00	2,000.00	2,000.00	1,835.95			0.00
	Wheeling Maintenance (Paid every 3 years)	0.00		8,098.20	8,098.20	8,098.20	0.00	0.00	0.00	0.00	0.00	0.00	0.00	0.00			8,098.20
	WH Sensory Room (every 3 years)	0.00		0.00	0.00	0.00	0.00	0.00	0.00	0.00	0.00	0.00	0.00	0.00			2,000.00
	Buffalo Grove Cleaning	4,194.00	4,194.00	4,194.00	4,194.00	3,896.00	4,194.00	3,896.00	3,896.00	3,876.00	0.00	3,896.00	3,896.00	4,091.00			3,896.00
	BG Sensory Room (every 3 years)	0.00		0.00	0.00	0.00	0.00	0.00	0.00	0.00	0.00	0.00	0.00	0.00			0.00
	Hoffman Estates Maintenance (Paid every 3 years)	0.00		0.00	0.00	0.00	12,698.60	12,698.60	0.00	12,698.60	0.00	0.00	0.00	0.00			0.00
	Office																
	Fire Box (Being evaluated for replacement)	0.00		0.00	0.00	0.00	30,000.00	30,000.00	45,887.00	45,887.00	-15,887.00	0.00	0.00	0.00			0.00
	HVAC (RTU being evaluated for replacement)	11,066.00	11,066.00	0.00	0.00	0.00	5,000.00	5,000.00	24,203.92	24,203.92	-19,203.92	12,500.00	5,000.00	3,557.70			5,000.00
	Other infrastructure	1,750.00	1,750.00	1,810.00	1,810.00	1,810.00	2,000.00	2,000.00	2,000.00	0.00	0.00	2,000.00	2,000.00	243.36			2,000.00
	Office Update*	39,000.00	3,879.18	3,600.00	38,720.82	38,720.82	35,000.00	35,000.00	35,000.00	43,454.39	0.00	35,000.00	35,000.00	2,718.43			0.00
Building/Maintenance Total		86,946.00	20,889.18	32,801.20	98,858.02	93,155.02	152,168.60	151,870.60	172,262.92	178,874.77	-20,392.32	74,271.00	68,771.00	18,451.39			30,093.20
Total Capital Expenses		790,513.86	230,452.19	388,411.66	949,536.43	701,074.13	498,571.65	871,725.95	603,321.04	607,208.04	268,404.91	567,475.31	674,573.54	401,771.33	272,802.21	337,836.84	2,583,872.42

MDAA

FY2025

MDAA FY2025

The Member District Annual Assessment (MDAA) exists to fund each district share of the expenses, which provides programs and services for individuals with disabilities through the joint agreement that formed the Special Recreation Association or Northwest Special Recreation Association (NWSRA). As part of the joint agreement, each Member District can levy up to \$.04 for every \$100 of Equalized Assessed Evaluation (EAV) (Section 5-8) for the properties in each community. This fund is restrictive and can only be accessed by Park Districts, Villages, and Cities that are a part of a Special Recreation Cooperative. The funds levied for Section 5-8, known as the Handicapped Accessible Fund, are a separate levy and must be used to establish and maintain recreational programs for individuals with disabilities and to enter into agreements to provide services for individuals with disabilities. The calculation to create the Member District Annual Assessment (MDAA) formula was changed in March 2023 by the Finance Committee and approved at the March 2023 Board meeting. The changes in the calculation now include the Inclusion Services used in the previous year for each member district. The calculation is as follows:

- 70% of each Member District EAV, 20% of each Member District audited Gross Population numbers, and 10% of Actual Inclusion Services from the previous year.
- With a 2% ceiling and a 2% floor to stabilize the contribution rates for each Member District

To support the FY2025 MDAA proposal, staff analyzed the last 10 years of contributions. The chart below represents the following:

MDAA Year	Percentages +(-)
2014	-2%
2015	-2%
2016	1%
2017	-1%
2018	2%
2019	1%
2020	1%
2021	0%
2022	0%
2023	0%
2024	2%

Total	10	2%
per year increase	10-year average % Percentage	0.20%

- The MDAA has reached the 2% ceiling only two times during this period
- The MDAA has increased by only 1% three times during this period
- The MDAA remained flat (0%) during the years between 2021 to 2023
- The MDAA decreased to the 2% floor in the years of 2014 and 2015
- The MDAA decreased by 1% 2017
- During these 10 years the average increase was almost flat at 0.2%
- Between 2014 and 2024 the MDAA has only increased by \$168,840.00

The MDAA was calculated using the 2022 Tax Agency Report EAV numbers, Member District Annual Audit Gross Population numbers, and Inclusion Services expenditure from FY2023.

The approved MDAA for FY2025 increased the ceiling by .5% to 2.5% for FY2025. This results in an MDAA increase of \$112,371.19. Due to the increases in inflation, which is at a 23-year high according to the Federal Reserve Chairman Powell, everything is more expensive this includes the cost of living, supplies, and services costs. Not only has inflation impacted the Agency but in 2024 NWSRA was required to comply with the Paid Leave for All Workers Act requiring 40 hours of paid leave for all employees, as well as the FLSA Exempt Standards Updates of the US Department of Labor Notice from April 23, 2024. The FLSA Exempt Standards Update required that exempt employees make \$43,888.

CORRECTED
NORTHWEST SPECIAL RECREATION ASSOCIATION
MDAA 2025 AT 2.5%

Member Park District	2022 E.A.V. used for 2025 MDAA	% of Total EAV	70% of total MDAAA	Gross Population	% of Total Population	20% of total MDAAA	Services Provided	% of Total Services	10% of total MDAA	2025 MDAA	% of Total MDAA
Arlington Heights	3,554,732,773	13.60%	429,904.48	74,409	11.59%	104,724.86	63,541.05	9.49%	42,843.24	577,472.58	12.8%
Bartlett	1,543,718,470	5.90%	186,695.18	41,020	6.39%	57,732.45	20,097.13	3.00%	13,550.71	257,978.34	5.7%
Buffalo Grove	1,972,578,496	7.55%	238,560.92	41,554	6.47%	58,484.01	81,693.63	12.19%	55,082.81	352,127.75	7.8%
Elk Grove	2,217,101,096	8.48%	268,133.15	31,127	4.85%	43,808.82	24,488.98	3.66%	16,511.96	328,453.93	7.3%
Hanover Park	728,196,297	2.79%	88,067.06	35,402	5.52%	49,825.55	11,793.47	1.76%	7,951.88	145,844.48	3.2%
Hoffman Estates	1,957,579,994	7.49%	236,747.03	50,139	7.81%	70,566.73	49,554.87	7.40%	33,412.90	340,726.66	7.5%
Inverness	233,631,488	0.89%	28,255.07	4,060	0.63%	5,714.13	2,252.50	0.34%	1,518.77	35,487.97	0.8%
Mt. Prospect	2,186,488,184	8.36%	264,430.87	56,852	8.86%	80,014.75	27,615.10	4.12%	18,619.78	363,065.40	8.0%
Palatine	2,711,911,750	10.37%	327,974.87	83,000	12.93%	116,816.02	56,130.67	8.38%	37,846.71	482,637.60	10.7%
Prospect Heights	426,754,760	1.63%	51,611.13	15,000	2.34%	21,111.33	9,762.00	1.46%	6,582.13	79,304.59	1.8%
River Trails	614,364,785	2.35%	74,300.43	17,000	2.65%	23,926.17	18,519.07	2.76%	12,486.68	110,713.28	2.5%
Rolling Meadows	813,316,095	3.11%	98,361.33	24,099	3.75%	33,917.46	64,433.32	9.62%	43,444.86	175,723.65	3.9%
Salt Creek	251,291,867	0.96%	30,390.89	6,306	0.98%	8,875.20	3,415.82	0.51%	2,303.16	41,569.25	0.9%
Schaumburg	4,208,467,824	16.10%	508,966.30	76,225	11.88%	107,280.73	132,202.57	19.73%	89,139.01	705,386.04	15.6%
South Barrington	494,823,917	1.89%	59,843.32	5,077	0.79%	7,145.48	6,249.17	0.93%	4,213.57	71,202.37	1.6%
Streamwood	952,018,414	3.64%	115,135.79	36,859	5.74%	51,876.16	16,704.37	2.49%	11,263.10	178,275.06	3.9%
Wheeling	1,277,004,003	4.88%	154,439.10	43,737	6.81%	61,556.41	81,447.51	12.16%	54,916.86	270,912.38	6.0%
Total	26,143,980,213	100%	3,161,816.93	641,866	100%	903,376.27	669,901.23	100.00%	451,688.13	4,516,881.33	100.0%

*The 2022 EAV is the most current available.

Previous year MDAA	4,406,713.50	2.50%	110,167.84							4,516,881.33	
			Change in value	TOTAL							4,516,881.33

The computations are completed using the 70% EAV, 20% Population and 10% Services for each Park District's individual contribution, with a 2% floor/ceiling for the total MDAA contribution.

2025	4,516,881.33
2024	(4,406,713.50)
Increase	110,167.84

Corrected on 8/21/24

CORRECTED
MEMBER DISTRICT ANNUAL ASSESSMENTS
2022 - 2025
COMPARISON

Member Park District	2022 Assessment	2023 Assessment	Increase (Decrease)	2023 Assessment	2024 Assessment	Increase (Decrease)	2024 Assessment	2025 Proposed MDAA	Increase (Decrease)
Arlington Heights	571,987.59	566,083.43	(5,904.16)	566,083.43	549,152.94	(16,930.49)	549,152.94	577,472.58	28,319.63
Bartlett	237,521.67	236,953.83	(567.84)	236,953.83	237,979.44	1,025.61	237,979.44	257,978.34	19,998.90
Buffalo Grove	317,288.41	310,783.96	(6,504.45)	310,783.96	345,757.67	34,973.71	345,757.67	352,127.75	6,370.08
Elk Grove	322,953.58	330,485.59	7,532.01	330,485.59	320,854.81	(9,630.78)	320,854.81	328,453.93	7,599.12
Hanover Park	152,909.96	152,187.56	(722.40)	152,187.56	149,718.43	(2,469.13)	149,718.43	145,844.48	(3,873.95)
Hoffman Estates	311,404.66	310,873.06	(531.60)	310,873.06	328,595.99	17,722.93	328,595.99	340,726.66	12,130.67
Inverness	38,635.31	37,854.25	(781.06)	37,854.25	37,289.74	(564.51)	37,289.74	35,487.97	(1,801.77)
Mt. Prospect	360,825.27	363,308.24	2,482.97	363,308.24	352,343.74	(10,964.50)	352,343.74	363,065.40	10,721.65
Palatine	480,992.40	475,372.96	(5,619.44)	475,372.96	474,629.85	(743.11)	474,629.85	482,637.60	8,007.75
Prospect Heights	78,646.95	77,491.10	(1,155.85)	77,491.10	87,857.95	10,366.85	87,857.95	79,304.59	(8,553.35)
River Trails	105,808.74	107,365.04	1,556.30	107,365.04	106,608.02	(757.02)	106,608.02	110,713.28	4,105.26
Rolling Meadows	138,104.07	142,363.78	4,259.71	142,363.78	174,557.98	32,194.20	174,557.98	175,723.65	1,165.67
Salt Creek	38,944.03	38,350.57	(593.46)	38,350.57	40,211.12	1,860.55	40,211.12	41,569.25	1,358.13
Schaumburg	672,676.14	680,516.87	7,840.73	680,516.87	684,582.23	4,065.36	684,582.23	705,386.04	20,803.81
South Barrington	75,357.02	72,581.62	(2,775.40)	72,581.62	72,999.83	418.21	72,999.83	71,202.37	(1,797.46)
Streamwood	180,706.90	177,207.46	(3,499.44)	177,207.46	163,278.56	(13,928.90)	163,278.56	178,275.06	14,996.50
Wheeling	235,544.65	240,528.03	4,983.38	240,528.03	280,295.19	39,767.16	280,295.19	270,912.38	(9,382.81)
Total	4,320,307.35	4,320,307.35	0.00	4,320,307.35	4,406,713.50	86,406.15	4,406,713.50	4,516,881.33	110,167.84

CORRECTED
NORTHWEST SPECIAL RECREATION ASSOCIATION

2025 SPECIAL RECREATION FUND RECOMMENDATIONS Based on a .04 Levy

Member Park District	Property County E.A.V.	Handicapped Fund .04 Levy per \$1 EAV	NWSRA MDAA Billed Fiscal Year	Balance of Handicapped Fund	MDAA Space Allowance @ .00004 x EAV for NWSRA usage	Dollars Available for ADA Compliance Projects
Each Member District that is a part of the Special Recreation Association	This is the funding that the County Assesors Office has allocated for each Member District, calculated from the Equalized Assessed Valuation of the properties.	Each Member District is allowed to levy \$.04 for every \$100 EAV to be used to provide programs and services and accessibility for Individuals with Disabilities.	As a part of the NWSRA Joint Agreement, the Member District pay an Annual Assessment to NWSRA to support programs, services, staff, transportation, inclusion, education, training and much more. The MDAA is calculated using the formula of 70% EAV, 20% Gross Population and 10% Services with a 2% ceiling and a 2% floor.	This represents the remaining balance after the MDAA for NWSRA (column D) is subtracted from Handicapped Fund (column C)	The amount that each Member District can reimburse itself for the use of space by NWSRA programs and services. This is based on a formula used to estimate the annual costs of usage for NWSRA programs and services at the Member District facility spaces.	This is the remaining balance of each Member District's Handicapped Fund. This balance can be used for Special Recreation Association programs and services, inclusion support and ADA Compliance expenses.
Arlington Heights	3,554,732,773	1,421,893.11	577,472.58	844,420.53	177,736.64	666,683.89
Bartlett	1,543,718,470	617,487.39	257,978.34	359,509.05	77,185.92	282,323.13
Buffalo Grove	1,972,578,496	789,031.40	352,127.75	436,903.65	98,628.92	338,274.73
Elk Grove	2,217,101,096	886,840.44	328,453.93	558,386.51	110,855.05	447,531.46
Hanover Park	728,196,297	291,278.52	145,844.48	145,434.04	36,409.81	109,024.23
Hoffman Estates	1,957,579,994	783,032.00	340,726.66	442,305.34	97,879.00	344,426.34
Inverness	233,631,488	93,452.60	35,487.97	57,964.63	11,681.57	46,283.06
Mt. Prospect	2,186,488,184	874,595.27	363,065.40	511,529.87	109,324.41	402,205.46
Palatine	2,711,911,750	1,084,764.70	482,637.60	602,127.10	135,595.59	466,531.51
Prospect Heights	426,754,760	170,701.90	79,304.59	91,397.31	21,337.74	70,059.57
River Trails	614,364,785	245,745.91	110,713.28	135,032.63	30,718.24	104,314.39
Rolling Meadows	813,316,095	325,326.44	175,723.65	149,602.79	40,665.80	108,936.99
Salt Creek	251,291,867	100,516.75	41,569.25	58,947.50	12,564.59	46,382.91
Schaumburg	4,208,467,824	1,683,387.13	705,386.04	978,001.09	210,423.39	767,577.70
South Barrington	494,823,917	197,929.57	71,202.37	126,727.20	24,741.20	101,986.00
Streamwood	952,018,414	380,807.37	178,275.06	202,532.31	47,600.92	154,931.39
Wheeling	1,277,004,003	510,801.60	270,912.38	239,889.22	63,850.20	176,039.02
Totals	26,143,980,213	10,457,592.10	\$ 4,516,881.33	\$ 5,940,710.77	1,307,198.99	4,633,511.78

NWSRA Participant Fees Report

Arlington Heights

Participant	Age at Program	Program Name	Program Catalog ID	Season	Start Date	End Date	Participant Park District	Fin. Aid	Amount Paid	City	Postal Code
Participant #1	12	Summer Explorers Week 1	4021	2023 Summer	6/12/2023	6/16/2023	Arlington Heights Park District	325	50	Arlington Heights	60004
	12	Summer Explorers Week 2	4022	2023 Summer	6/19/2023	6/23/2023	Arlington Heights Park District	325	50	Arlington Heights	60004
	12	Summer Explorers Week 3	4023	2023 Summer	6/26/2023	6/30/2023	Arlington Heights Park District	375	0	Arlington Heights	60004
	12	Summer Explorers Week 4	4024	2023 Summer	7/5/2023	7/7/2023	Arlington Heights Park District	275	0	Arlington Heights	60004
	13	Summer Explorers Camp Week 1	4031	2024 Summer	6/10/2024	6/14/2024	Arlington Heights Park District	0	365	Arlington Heights	60004
	13	Summer Explorers Camp Week 2	4032	2024 Summer	6/17/2024	6/21/2024	Arlington Heights Park District	0	365	Arlington Heights	60004
	13	Summer Explorers Camp Week 3	4033	2024 Summer	6/24/2024	6/28/2024	Arlington Heights Park District	0	365	Arlington Heights	60004
	13	Summer Explorers Camp Week 4	4034	2024 Summer	7/1/2024	7/3/2024	Arlington Heights Park District	0	219	Arlington Heights	60004
	12	Jack London Abby Pillow Brenda Theisen	5129	2023 Winter	2/1/2023		Arlington Heights Park District	0	30	Arlington Heights	60004
	12	Jack London Abby Pillow Jaime Steinike	5129	2023 Fall	12/20/2023	12/20/2023	Arlington Heights Park District	0	12	Arlington Heights	60004
	13	Jack London Abby Pillow Jaime Steinike	5129	2024 Winter	2/21/2024	2/21/2024	Arlington Heights Park District	10	2	Arlington Heights	60004
	13	Jack London - Abby Pillow Jaime Steinike	5129	2024 Spring	4/24/2024	4/24/2024	Arlington Heights Park District	10	2	Arlington Heights	60004
	11	Science Adventure	6150	2023 Winter	1/16/2023	1/16/2023	Arlington Heights Park District	0	73	Arlington Heights	60004
Participant #2	5	Little Sprouts North Week 1	4001	2023 Summer	6/12/2023	6/16/2023	Arlington Heights Park District	0	150	Arlington Heights	60004
	6	Little Sprouts North Week 1 T TH	4001 C	2024 Summer	6/10/2024	6/14/2024	Arlington Heights Park District	0	96	Arlington Heights	60004
	5	Little Sprouts North Week 2	4002	2023 Summer	6/19/2023	6/23/2023	Arlington Heights Park District	0	150	Arlington Heights	60004
	6	Little Sprouts North Week 2 MWF	4002 B	2024 Summer	6/17/2024	6/21/2024	Arlington Heights Park District	0	144	Arlington Heights	60004
	5	Little Sprouts North Week 3	4003	2023 Summer	6/26/2023	6/30/2023	Arlington Heights Park District	0	100	Arlington Heights	60004
5	Little Sunflowers	4310	2023 Spring	3/27/2023	3/31/2023	Arlington Heights Park District	0	240	Arlington Heights	60004	
Participant #3		Sensory Holiday Concert	6549	2023 Fall	12/4/2023	12/4/2023	Arlington Heights Park District			Arlington Heights	60004
		Sensory Holiday Concert	6549	2023 Fall	12/4/2023	12/4/2023	Arlington Heights Park District				
Participant #5	6	AH CAP AM	I4557	2023 Fall	8/17/2023	12/22/2023	Arlington Heights Park District			Arlington Heights	60004
	7	AH CAP AM	I4557	2024 Winter	1/9/2024	3/22/2024	Arlington Heights Park District			Arlington Heights	60004
	7	AH CAP AM	I4557	2024 Spring	4/1/2024	5/31/2024	Arlington Heights Park District			Arlington Heights	60004
Participant #6	12	South Middle School - Ms. Stassen	5036	2024 Fall	11/14/2024	11/14/2024	Arlington Heights Park District	0	36	Arlington Heights	60005
	68	Partner Bowl	1300	2024 Spring	4/3/2024	5/1/2024	Arlington Heights Park District			Arlington Heights	60005
	68	Partner Bowl	1300	2024 Winter	1/31/2024	3/20/2024	Arlington Heights Park District	0	104	Arlington Heights	60005
Participant #7	17	Camp Wonders Teen Camp	4055	2023 Summer	7/10/2023	8/4/2023	Arlington Heights Park District	672	288	Arlington Heights	60005
	18	Sunrise Teen Camp Week 1	4065	2024 Summer	7/8/2024	7/12/2024	Arlington Heights Park District	112.5	212.5	Arlington Heights	60005
	18	Sunrise Teen Camp Week 2	4066	2024 Summer	7/15/2024	7/19/2024	Arlington Heights Park District	112.5	212.5	Arlington Heights	60005
	18	Sunrise Teen Camp Week 3	4067	2024 Summer	7/22/2024	7/26/2024	Arlington Heights Park District	112.5	212.5	Arlington Heights	60005
	18	Sunrise Teen Camp Week 4	4068	2024 Summer	7/29/2024	8/2/2024	Arlington Heights Park District	112.5	212.5	Arlington Heights	60005
	19	Snowblazers Week 1	4340	2024 Fall	12/23/2024		Arlington Heights Park District	100.8	43.2	Arlington Heights	60005
	19	Snowblazers Week 2	4341	2024 Fall	12/30/2024		Arlington Heights Park District	100.8	43.2	Arlington Heights	60005
Participant #8	13	South Middle School Mary Beth Delaney	5036	2023 Winter	2/1/2023		Arlington Heights Park District	0	36	Arlington Heights	60005
Participant #9	64	PURSUIT Mondays	60	2024 Winter	1/1/2024		Arlington Heights Park District			Arlington Heights	60005
	64	PURSUIT Tuesday	61	2024 Winter	1/1/2024		Arlington Heights Park District			Arlington Heights	60005
	64	PURSUIT Wednesday	62	2024 Winter	1/1/2024	3/31/2024	Arlington Heights Park District			Arlington Heights	60005
	64	PURSUIT Thursday	63	2024 Winter	1/1/2024	3/31/2024	Arlington Heights Park District			Arlington Heights	60005
	64	PURSUIT Friday	64	2024 Winter	1/1/2024		Arlington Heights Park District			Arlington Heights	60005
	65	PURSUIT Monday	65	2024 Spring	4/1/2024		Arlington Heights Park District			Arlington Heights	60005
	65	PURSUIT Tuesday	66	2024 Spring	4/1/2024	5/31/2024	Arlington Heights Park District			Arlington Heights	60005
	64	PURSUIT Wednesday	67	2023 Spring	4/1/2023	5/31/2023	Arlington Heights Park District			Arlington Heights	60005
	65	PURSUIT Wednesday	67	2024 Spring	4/1/2024		Arlington Heights Park District			Arlington Heights	60005
	65	PURSUIT Thursday	68	2024 Spring	4/1/2024	5/31/2024	Arlington Heights Park District			Arlington Heights	60005
	64	PURSUIT Friday	69	2023 Spring	4/1/2023	5/31/2023	Arlington Heights Park District			Arlington Heights	60005
	65	PURSUIT Friday	69	2024 Spring	6/3/2024		Arlington Heights Park District			Arlington Heights	60005
	65	PURSUIT Mondays	70	2024 Summer	6/3/2024	8/30/2024	Arlington Heights Park District			Arlington Heights	60005
	65	PURSUIT Tuesday	71	2024 Summer	6/3/2024	8/30/2024	Arlington Heights Park District			Arlington Heights	60005
	64	PURSUIT - Wednesday	72	2023 Summer	6/1/2023	8/31/2023	Arlington Heights Park District			Arlington Heights	60005
	65	PURSUIT Wednesday	72	2024 Summer	6/3/2024		Arlington Heights Park District			Arlington Heights	60005
	65	PURSUIT Thursday	73	2024 Summer	6/3/2024		Arlington Heights Park District			Arlington Heights	60005
	64	PURSUIT - Friday	74	2023 Summer	6/1/2023	8/31/2023	Arlington Heights Park District			Arlington Heights	60005
	65	PURSUIT Friday	74	2024 Summer	6/1/2024	8/31/2024	Arlington Heights Park District			Arlington Heights	60005

Arlington Heights

	64	PURSUIT Tuesday	76	2023 Fall	9/1/2023	12/31/2023	Arlington Heights Park District			Arlington Heights	60005
	64	PURSUIT Wednesday	77	2023 Fall	9/1/2023	12/31/2023	Arlington Heights Park District			Arlington Heights	60005
	65	PURSUIT Thursday	78	2024 Fall	9/2/2024		Arlington Heights Park District			Arlington Heights	60005
	64	PURSUIT Friday	79	2023 Fall	9/1/2023	12/31/2023	Arlington Heights Park District			Arlington Heights	60005
	65	Partner Bowl	1300	2024 Spring	4/3/2024	5/1/2024	Arlington Heights Park District			Arlington Heights	60005
	64	Partner Bowl	1300	2024 Winter	1/31/2024	3/20/2024	Arlington Heights Park District	0	104	Arlington Heights	60005
Participant #10	5	AH Kal Camp - Rec Park Week 3	14916	2024 Summer	6/24/2024	6/28/2024	Arlington Heights Park District			Arlington Heights	60004
	5	AH Kal Camp - Rec Park Week 5	14917	2024 Summer	7/8/2024	7/12/2024	Arlington Heights Park District			Arlington Heights	60004
	5	AH Kal Camp - Rec Park Week 7	14918	2024 Summer	7/22/2024	7/26/2024	Arlington Heights Park District			Arlington Heights	60004
	5	AH Kal Camp - Rec Park Week 8	14919	2024 Summer	7/29/2024	8/2/2024	Arlington Heights Park District			Arlington Heights	60004
Participant #11	16	Sunrise Teen Camp Week 2	4066	2024 Summer	7/15/2024	7/19/2024	Arlington Heights Park District	0	325	Arlington Heights	60005
	16	Sunrise Teen Camp Week 3	4067	2024 Summer	7/22/2024	7/26/2024	Arlington Heights Park District	0	325	Arlington Heights	60005
	16	Sunrise Teen Camp Week 4	4068	2024 Summer	7/29/2024	8/2/2024	Arlington Heights Park District	0	325	Arlington Heights	60005
	15	Sunrise Teen Camp	4071	2023 Summer	7/10/2023	8/4/2023	Arlington Heights Park District	0	1300	Arlington Heights	60005
	16	New Connections Academy - Matthew Henning	5170	2023 Fall	12/18/2023	12/18/2023	Arlington Heights Park District	0	12	Arlington Heights	60005
	16	New Connections Academy - Matthew Henning	5170	2024 Spring	5/2/2024	5/16/2024	Arlington Heights Park District	0	24	Arlington Heights	60005
	16	Competitive Bocce	7400	2024 Summer	7/8/2024	8/26/2024	Arlington Heights Park District	0	144	Arlington Heights	60005
	16	Competitive Bocce	7400	2024 Fall	9/9/2024	9/30/2024	Arlington Heights Park District			Arlington Heights	60005
	16	Regional Bowling Tournament	7500	2024 Summer	8/10/2024		Arlington Heights Park District	0	15	Arlington Heights	60005
Participant #12	10	PH Creative & Performing Arts Spring Break Camp	14825	2024 Spring	3/25/2024	3/29/2024	Arlington Heights Park District			Arlington Heights	60004
Participant #13	6	Horseback Riding Lessons	1025	2023 Spring	4/3/2023		Arlington Heights Park District	122.5	17.5	Arlington Heights	60005
	6	Horseback Riding Lessons	1025	2023 Summer	6/5/2023	7/31/2023	Arlington Heights Park District	136.5	73.5	Arlington Heights	60005
	6	Horseback Riding Lessons	1025	2023 Fall	9/11/2023	10/30/2023	Arlington Heights Park District	121.5	123.5	Arlington Heights	60005
	5	Snoezelen Sensory Room	1123	2023 Winter	2/2/2023	3/23/2023	Arlington Heights Park District	273	117	Arlington Heights	60005
	6	Snoezelen Sensory Room	1123	2023 Spring	4/6/2023	5/4/2023	Arlington Heights Park District			Arlington Heights	60005
	6	Snoezelen Sensory Room	1123	2023 Summer	6/8/2023	8/3/2023	Arlington Heights Park District	189	81	Arlington Heights	60005
	6	Snoezelen Sensory Room	1123	2023 Fall	9/14/2023	11/30/2023	Arlington Heights Park District	189	51	Arlington Heights	60005
	6	Tumbling Tots	1560	2024 Winter	2/3/2024	3/23/2024	Arlington Heights Park District	151.2	64.8	Arlington Heights	60005
	7	Tumbling Tots	1560	2024 Spring	4/6/2024	5/4/2024	Arlington Heights Park District			Arlington Heights	60005
	6	Music Makers	1845	2024 Winter	2/3/2024	3/23/2024	Arlington Heights Park District	151.2	64.8	Arlington Heights	60005
	7	Music Makers	1845	2024 Spring	4/6/2024	5/4/2024	Arlington Heights Park District			Arlington Heights	60005
	5	Saturday Clubhouse	1850	2023 Winter	2/4/2023	3/25/2023	Arlington Heights Park District	192.5	82.5	Arlington Heights	60005
	6	Saturday Clubhouse	1850	2023 Spring	4/22/2023	5/6/2023	Arlington Heights Park District			Arlington Heights	60005
	6	Saturday Clubhouse	1850	2023 Summer	6/17/2023	7/29/2023	Arlington Heights Park District	105	45	Arlington Heights	60005
	6	Saturday Clubhouse	1850	2023 Fall	9/16/2023	12/2/2023	Arlington Heights Park District	192.5	82.5	Arlington Heights	60005
	7	Gymnastic Skills	2065	2024 Fall	9/14/2024	12/7/2024	Arlington Heights Park District	151.2	0	Arlington Heights	60005
	6	Little Sprouts North Week 4	4004	2023 Summer	7/5/2023	7/7/2023	Arlington Heights Park District	100	50	Arlington Heights	60005
	6	Little Sprouts North Week 5	4005	2023 Summer	7/10/2023	7/14/2023	Arlington Heights Park District	175	75	Arlington Heights	60005
	6	Little Sprouts North Week 6	4006	2023 Summer	7/17/2023	7/21/2023	Arlington Heights Park District	175	75	Arlington Heights	60005
	6	Little Sprouts North Week 7	4007	2023 Summer	7/24/2023	7/28/2023	Arlington Heights Park District	175	75	Arlington Heights	60005
	6	Little Sprouts North Week 8	4008	2023 Summer	7/31/2023	8/4/2023	Arlington Heights Park District	175	75	Arlington Heights	60005
	7	Little Sprouts South Week 1 M-F	4011	2024 Summer	6/10/2024	6/14/2024	Arlington Heights Park District	168	197	Arlington Heights	60005
	7	Little Sprouts South Week 2 M-F	4012	2024 Summer	6/17/2024	6/21/2024	Arlington Heights Park District	168	197	Arlington Heights	60005
	7	Little Sprouts South Week 3 M-F	4013	2024 Summer	6/24/2024	6/28/2024	Arlington Heights Park District	168	197	Arlington Heights	60005
	7	Little Sprouts South Week 4 M-F	4014	2024 Summer	7/1/2024	7/3/2024	Arlington Heights Park District	100.8	118.2	Arlington Heights	60005
	7	Little Sprouts South Week 5 M-F	4015	2024 Summer	7/8/2024	7/12/2024	Arlington Heights Park District	168	197	Arlington Heights	60005
	6	Little Sunflowers	4310	2023 Spring	3/27/2023	3/31/2023	Arlington Heights Park District	0	204	Arlington Heights	60005
	7	Little Sunflowers	4310	2024 Spring	3/25/2024	3/28/2024	Arlington Heights Park District	134.4	57.6	Arlington Heights	60005
	5	Little Snowflakes	4311	2023 Winter	1/3/2023	1/6/2023	Arlington Heights Park District	134.4	57.6	Arlington Heights	60005
	5	Science Adventure	6150	2023 Winter	1/16/2023	1/16/2023	Arlington Heights Park District	0	146	Arlington Heights	60005
	5	Music Makers	9110	2023 Winter	2/4/2023	3/25/2023	Arlington Heights Park District	115.5	49.5	Arlington Heights	60005
	6	Music Makers	9110	2023 Spring	4/22/2023	5/6/2023	Arlington Heights Park District			Arlington Heights	60005
	6	AH CAP Field Trip	14541	2023 Fall	10/13/2023	10/13/2023	Arlington Heights Park District			Arlington Heights	60005
	6	AH CAP Field Trip	14542	2023 Fall	9/25/2023	9/25/2023	Arlington Heights Park District			Arlington Heights	60005
	6	AH CAP AM	14555	2023 Fall	8/17/2023	12/22/2023	Arlington Heights Park District			Arlington Heights	60005

Arlington Heights

	6	AH CAP AM	I4555	2024 Winter	1/9/2024	3/22/2024	Arlington Heights Park District			Arlington Heights	60005
	7	AH CAP AM	I4555	2024 Spring	4/1/2024	5/31/2024	Arlington Heights Park District			Arlington Heights	60005
	6	AH CAP PM	I4556	2023 Fall	8/17/2023	12/22/2023	Arlington Heights Park District			Arlington Heights	60005
	7	AH CAP PM	I4556	2024 Spring	4/1/2024	5/31/2024	Arlington Heights Park District			Arlington Heights	60005
	6	AH CAP SDO	I4606	2023 Fall	11/20/2023	11/20/2023	Arlington Heights Park District			Arlington Heights	60005
	6	AH CAP SDO	I4607	2023 Fall	11/21/2023	11/21/2023	Arlington Heights Park District			Arlington Heights	60005
	6	AH CAP Day Off	I4785	2024 Winter	2/15/2024	2/15/2024	Arlington Heights Park District			Arlington Heights	60005
Participant #14	61	Partner Bowl	1300	2023 Winter	2/1/2023	3/22/2023	Arlington Heights Park District	0	17	Arlington Heights	60005
	61	Sport Fanatics	3160	2023 Winter	1/30/2023	3/20/2023	Arlington Heights Park District	0	45	Arlington Heights	60005
Participant #15	12	New Connections Academy - Matthew Henning	5125	2023 Fall	11/10/2023	11/10/2023	Arlington Heights Park District	0	24	Arlington Heights	60005
	13	New Connections Academy - Matthew Henning	5125	2024 Spring	4/12/2024	5/7/2024	Arlington Heights Park District	0	12	Arlington Heights	60005
Participant #16	7	Individual Swim Lessons	1030	2023 Spring	4/6/2023	5/4/2023	Arlington Heights Park District			Arlington Heights	60004
Participant #16	7	Individual Swim Lessons	1030	2023 Winter	2/2/2023	3/30/2023	Arlington Heights Park District	0	390	Arlington Heights	60004
Participant #17	4	Greenbrier Nicki Koch	5032	2023 Winter	2/1/2023		Arlington Heights Park District	0	36	Arlington Heights	60004
Participant #16	7	AH CAP AM	I3061	2023 Winter	12/5/2022	3/31/2023	Arlington Heights Park District			Arlington Heights	60004
	7	AH CAP AM	I3062	2023 Spring	4/1/2023	6/7/2023	Arlington Heights Park District			Arlington Heights	60004
	7	AH CAP PM	I3064	2023 Winter	12/5/2022	3/31/2023	Arlington Heights Park District			Arlington Heights	60004
	7	AH CAP PM	I3065	2023 Spring	4/1/2023	6/7/2023	Arlington Heights Park District			Arlington Heights	60004
Participant #18	41	Sport Fanatics	3160	2023 Fall	9/11/2023	11/27/2023	Arlington Heights Park District	0	69.75	Arlington Heights	60005
	41	Dinner Club	3580	2023 Fall	9/14/2023	11/30/2023	Arlington Heights Park District	0	187	Arlington Heights	60005
Participant #19	6	Rupley - Kiley Connington	5195	2024 Winter	2/13/2024		Arlington Heights Park District	8	36	Arlington Heights	60005
	6	Rupley - Kiley Connington	5195	2023 Fall	12/19/2023	12/19/2023	Arlington Heights Park District	12	0	Arlington Heights	60005
Participant #20	11	Individual Swim Lessons	1030	2023 Winter	2/2/2023	3/30/2023	Arlington Heights Park District	0	390	Arlington Heights	60004
	11	Individual Swim Lessons	1030	2023 Spring	4/6/2023	5/4/2023	Arlington Heights Park District			Arlington Heights	60004
	10	Broadway Buddies	2070	2023 Winter	1/18/2023	3/30/2023	Arlington Heights Park District	0	200	Arlington Heights	60004
	11	Broadway Buddies	2070	2023 Spring	4/4/2023	5/19/2023	Arlington Heights Park District			Arlington Heights	60004
	11	Superstars	2780	2023 Winter	2/4/2023	3/25/2023	Arlington Heights Park District	0	330	Arlington Heights	60004
	11	Superstars	2780	2023 Spring	4/22/2023	5/6/2023	Arlington Heights Park District			Arlington Heights	60004
	12	Summer Explorers Camp Week 5	4035	2024 Summer	7/8/2024	7/12/2024	Arlington Heights Park District	0	240	Arlington Heights	60004
	12	Summer Explorers Camp Week 6	4036	2024 Summer	7/8/2024	7/12/2024	Arlington Heights Park District	0	240	Arlington Heights	60004
	12	Summer Explorers Camp Week 7	4037	2024 Summer	7/22/2024	7/26/2024	Arlington Heights Park District	0	240	Arlington Heights	60004
	12	Summer Explorers Camp Week 8	4038	2024 Summer	7/29/2024	8/2/2024	Arlington Heights Park District	0	240	Arlington Heights	60004
	11	Thomas - Heather Rehm	5038	2023 Fall	11/17/2023	11/17/2023	Arlington Heights Park District	0	12	Arlington Heights	60004
	12	Thomas South Middle School	5038	2024 Winter	3/20/2024	3/20/2024	Arlington Heights Park District	0	12	Arlington Heights	60004
	12	Thomas South Middle School	5038	2024 Spring	4/17/2024	4/17/2024	Arlington Heights Park District	0	12	Arlington Heights	60004
	10	SC Winter Camp	I3336	2023 Winter	12/27/2022	12/27/2022	Arlington Heights Park District			Arlington Heights	60004
	10	SC Winter Camp	I3337	2023 Winter	12/28/2022	12/28/2022	Arlington Heights Park District			Arlington Heights	60004
	10	SC Winter Camp	I3338	2023 Winter	12/29/2022	12/29/2022	Arlington Heights Park District			Arlington Heights	60004
	10	SC Winter Camp	I3339	2023 Winter	1/4/2023	1/4/2023	Arlington Heights Park District			Arlington Heights	60004
	10	SC Winter Camp	I3340	2023 Winter	1/5/2023	1/5/2023	Arlington Heights Park District			Arlington Heights	60004
	10	SC Winter Camp	I3341	2023 Winter	1/6/2023	1/6/2023	Arlington Heights Park District			Arlington Heights	60004
	11	SC Spring Break Camp	I3686	2023 Spring	3/28/2023	3/30/2023	Arlington Heights Park District			Arlington Heights	60004
Participant #21	12	Pathfinders Camp	4081	2024 Summer	7/8/2024	8/2/2024	Arlington Heights Park District	0	960	Arlington Heights	60005
Participant #22	26	PURSUIT Monday	60	2023 Winter	1/1/2023	3/31/2023	Arlington Heights Park District			Arlington Heights	60004
	27	PURSUIT Mondays	60	2024 Winter	1/1/2024		Arlington Heights Park District			Arlington Heights	60004
	26	PURSUIT Tuesday	61	2023 Winter	1/1/2023	3/31/2023	Arlington Heights Park District			Arlington Heights	60004
	27	PURSUIT Tuesday	61	2024 Winter	1/1/2024		Arlington Heights Park District			Arlington Heights	60004
	26	PURSUIT Wednesday	62	2023 Winter	1/1/2023	3/31/2023	Arlington Heights Park District			Arlington Heights	60004
	27	PURSUIT Wednesday	62	2024 Winter	1/1/2024	3/31/2024	Arlington Heights Park District			Arlington Heights	60004
	26	PURSUIT Thursday	63	2023 Winter	1/1/2023	3/31/2023	Arlington Heights Park District			Arlington Heights	60004
	27	PURSUIT Thursday	63	2024 Winter	1/1/2024	3/31/2024	Arlington Heights Park District			Arlington Heights	60004
	26	PURSUIT Friday	64	2023 Winter	1/1/2023	3/31/2023	Arlington Heights Park District			Arlington Heights	60004
	27	PURSUIT Friday	64	2024 Winter	1/1/2024		Arlington Heights Park District			Arlington Heights	60004
	26	PURSUIT Monday	65	2023 Spring	4/1/2023		Arlington Heights Park District			Arlington Heights	60004
	27	PURSUIT Monday	65	2024 Spring	4/1/2024		Arlington Heights Park District			Arlington Heights	60004

Arlington Heights

	26	PURSUIT Tuesday	66	2023 Spring	4/1/2023	5/31/2023	Arlington Heights Park District			Arlington Heights	60004
	27	PURSUIT Tuesday	66	2024 Spring	4/1/2024	5/31/2024	Arlington Heights Park District			Arlington Heights	60004
	26	PURSUIT Wednesday	67	2023 Spring	4/1/2023	5/31/2023	Arlington Heights Park District			Arlington Heights	60004
	27	PURSUIT Wednesday	67	2024 Spring	4/1/2024		Arlington Heights Park District			Arlington Heights	60004
	26	PURSUIT Thursday	68	2023 Spring	4/1/2023	5/31/2023	Arlington Heights Park District			Arlington Heights	60004
	27	PURSUIT Thursday	68	2024 Spring	4/1/2024	5/31/2024	Arlington Heights Park District			Arlington Heights	60004
	26	PURSUIT Friday	69	2023 Spring	4/1/2023	5/31/2023	Arlington Heights Park District			Arlington Heights	60004
	27	PURSUIT Friday	69	2024 Spring	6/3/2024		Arlington Heights Park District			Arlington Heights	60004
	26	PURSUIT Monday	70	2023 Summer	6/1/2023	8/31/2023	Arlington Heights Park District			Arlington Heights	60004
	27	PURSUIT Mondays	70	2024 Summer	6/3/2024	8/30/2024	Arlington Heights Park District			Arlington Heights	60004
	26	PURSUIT - Tuesday	71	2023 Summer	6/1/2023	8/31/2023	Arlington Heights Park District			Arlington Heights	60004
	27	PURSUIT Tuesday	71	2024 Summer	6/3/2024	8/30/2024	Arlington Heights Park District			Arlington Heights	60004
	26	PURSUIT - Wednesday	72	2023 Summer	6/1/2023	8/31/2023	Arlington Heights Park District			Arlington Heights	60004
	27	PURSUIT Wednesday	72	2024 Summer	6/3/2024		Arlington Heights Park District			Arlington Heights	60004
	26	PURSUIT-Thursday	73	2023 Summer	6/1/2023	8/31/2023	Arlington Heights Park District			Arlington Heights	60004
	27	PURSUIT Thursday	73	2024 Summer	6/3/2024		Arlington Heights Park District			Arlington Heights	60004
	26	PURSUIT -Friday	74	2023 Summer	6/1/2023	8/31/2023	Arlington Heights Park District			Arlington Heights	60004
	27	PURSUIT Friday	74	2024 Summer	6/1/2024	8/31/2024	Arlington Heights Park District			Arlington Heights	60004
	27	PURSUIT Mondays	75	2023 Fall	9/1/2023	12/31/2023	Arlington Heights Park District			Arlington Heights	60004
	27	PURSUIT Tuesday	76	2023 Fall	9/1/2023	12/31/2023	Arlington Heights Park District			Arlington Heights	60004
	27	PURSUIT Wednesday	77	2023 Fall	9/1/2023	12/31/2023	Arlington Heights Park District			Arlington Heights	60004
	27	PURSUIT Thursday	78	2023 Fall	9/1/2023	12/31/2023	Arlington Heights Park District			Arlington Heights	60004
	28	PURSUIT Thursday	78	2024 Fall	9/2/2024		Arlington Heights Park District			Arlington Heights	60004
	27	PURSUIT Friday	79	2023 Fall	9/1/2023	12/31/2023	Arlington Heights Park District			Arlington Heights	60004
	26	T.G.I.F Soup-er Bowl	201	2023 Winter	1/20/2023	1/20/2023	Arlington Heights Park District	0	22	Arlington Heights	60004
	26	T.G.I.F Valentine's Day Ball	202	2023 Winter	2/10/2023	2/11/2023	Arlington Heights Park District	0	25	Arlington Heights	60004
	26	T.G.I.F So You Think You Can Trivia?	206	2023 Winter	4/28/2023	4/28/2023	Arlington Heights Park District	0	18	Arlington Heights	60004
	26	Shining Stars Fly Me To the Moon	307	2023 Summer	6/23/2023	6/23/2023	Arlington Heights Park District	0	18	Arlington Heights	60004
	27	Shining Stars Pumpkins & PJs	313	2023 Fall	10/13/2023	10/13/2023	Arlington Heights Park District	0	20	Arlington Heights	60004
	27	Shining Stars Monster Mash	314	2023 Fall	10/27/2023	10/27/2023	Arlington Heights Park District	0	25	Arlington Heights	60004
	27	Shining Stars Movie Night	315	2023 Fall	11/17/2023	11/17/2023	Arlington Heights Park District	0	18	Arlington Heights	60004
	27	Shining Stars NW Foods	316	2023 Fall	12/1/2023	12/1/2023	Arlington Heights Park District	0	0	Arlington Heights	60004
	26	Rise & Shine	2075	2023 Winter	1/1/2023	3/31/2023	Arlington Heights Park District	0	200	Arlington Heights	60004
	26	Rise & Shine	2075	2023 Spring	4/1/2023	5/31/2023	Arlington Heights Park District	0	200	Arlington Heights	60004
	27	Rise & Shine	2075	2023 Fall	9/1/2023	12/31/2023	Arlington Heights Park District	0	200	Arlington Heights	60004
	27	Rise & Shine	2075	2024 Winter	1/1/2024	3/31/2024	Arlington Heights Park District	0	260	Arlington Heights	60004
	27	Rise & Shine	2075	2024 Spring	4/1/2024	5/31/2024	Arlington Heights Park District	0	130	Arlington Heights	60004
	28	Rise & Shine	2075	2024 Fall	9/1/2024	12/31/2024	Arlington Heights Park District	0	130	Arlington Heights	60004
	26	Cuisine Critics	2140	2023 Summer	6/7/2023	8/2/2023	Arlington Heights Park District	0	216	Arlington Heights	60004
	27	Cuisine Critics	2140	2023 Fall	9/13/2023	11/29/2023	Arlington Heights Park District	0	308	Arlington Heights	60004
	27	Exercise and Swim	3010	2024 Spring	4/1/2024	4/29/2024	Arlington Heights Park District			Arlington Heights	60004
	27	Exercise and Swim	3010	2024 Winter	1/29/2024	3/18/2024	Arlington Heights Park District	0	408	Arlington Heights	60004
	28	Exercise and Swim	3010	2024 Fall	9/9/2024	12/2/2024	Arlington Heights Park District			Arlington Heights	60004
	26	Cuisine Critics	3030	2023 Winter	2/1/2023	3/22/2023	Arlington Heights Park District	0	312	Arlington Heights	60004
	26	Cuisine Critics	3030	2023 Spring	4/5/2023	5/3/2023	Arlington Heights Park District			Arlington Heights	60004
	27	Cuisine Critics	3030	2024 Winter	1/31/2024	3/20/2024	Arlington Heights Park District	0	387	Arlington Heights	60004
	27	Cuisine Critics	3030	2024 Spring	4/3/2024	5/1/2024	Arlington Heights Park District			Arlington Heights	60004
	28	Cuisine Critics	3030	2024 Fall	9/11/2024	12/4/2024	Arlington Heights Park District			Arlington Heights	60004
	26	Exercise and Swim	3040	2023 Summer	6/8/2023	8/3/2023	Arlington Heights Park District	0	252	Arlington Heights	60004
	26	Pin Strikers	3050	2023 Winter	2/3/2023		Arlington Heights Park District	0	352	Arlington Heights	60004
	26	Pin Strikers	3050	2023 Spring	4/14/2023		Arlington Heights Park District			Arlington Heights	60004
	27	Pin Strikers	3050	2024 Winter	2/2/2024	3/22/2024	Arlington Heights Park District	0	325	Arlington Heights	60004
	27	Pin Strikers	3050	2024 Spring	4/5/2024	5/3/2024	Arlington Heights Park District			Arlington Heights	60004
	28	Spare Time Bowlers	3140	2024 Fall	9/14/2024	12/7/2024	Arlington Heights Park District	0	0	Arlington Heights	60004
	26	Community Travelers	3550	2023 Winter	2/4/2023	3/25/2023	Arlington Heights Park District	0	440	Arlington Heights	60004

Arlington Heights

	26	Community Travelers	3550	2023 Spring	4/22/2023	5/6/2023	Arlington Heights Park District			Arlington Heights	60004
	27	Community Travelers	3550	2024 Spring	4/6/2024	5/4/2024	Arlington Heights Park District			Arlington Heights	60004
	27	Community Travelers	3550	2024 Winter	2/3/2024	3/23/2024	Arlington Heights Park District	0	540	Arlington Heights	60004
	28	Community Travelers	3550	2024 Fall	9/14/2024	12/7/2024	Arlington Heights Park District	0	336	Arlington Heights	60004
	27	SpookFest	6360	2023 Fall	10/21/2023	10/21/2023	Arlington Heights Park District	0	20	Arlington Heights	60004
	27	Co-Rec Basketball Team	7015	2023 Fall	10/17/2023	12/19/2023	Arlington Heights Park District	0	134	Arlington Heights	60004
	28	Co-Rec Basketball Team	7015	2024 Fall	10/15/2024	12/6/2024	Arlington Heights Park District	0	94	Arlington Heights	60004
	26	Blue Lightning Basketball	7019	2023 Winter	1/3/2023	2/21/2023	Arlington Heights Park District			Arlington Heights	60004
	27	Co-Rec Basketball Yellow	7020	2023 Fall	10/17/2023	12/19/2023	Arlington Heights Park District			Arlington Heights	60004
	27	Co-Rec Basketball Team Yellow	7020	2024 Winter	1/9/2024		Arlington Heights Park District			Arlington Heights	60004
	26	Co-Rec Basketball Team	7022	2023 Winter	1/3/2023		Arlington Heights Park District	0	96	Arlington Heights	60004
	27	Co-Rec Soccer White Lightning	7042	2024 Winter	2/14/2024	3/20/2024	Arlington Heights Park District			Arlington Heights	60004
	27	Co-Rec Soccer White Lightning	7042	2024 Spring	4/3/2024	5/8/2024	Arlington Heights Park District			Arlington Heights	60004
	26	Competitive Track & Field	7051	2023 Winter	2/16/2023	3/23/2023	Arlington Heights Park District	0	132	Arlington Heights	60004
	26	Competitive Track & Field	7051	2023 Spring	4/6/2023	5/4/2023	Arlington Heights Park District			Arlington Heights	60004
	26	TR Section Basketball Tournament	7703	2023 Winter	2/12/2023	2/12/2023	Arlington Heights Park District			Arlington Heights	60004
	27	ITRS Basketball Tournament	7703	2024 Winter	2/4/2024	2/4/2024	Arlington Heights Park District			Arlington Heights	60004
	26	State Basketball Regional Qualifier	7900	2023 Winter	1/22/2023	1/22/2023	Arlington Heights Park District			Arlington Heights	60004
	27	SO Regional Basketball	7900	2024 Winter	1/21/2024	1/21/2024	Arlington Heights Park District			Arlington Heights	60004
	26	Spring Games	7903	2023 Spring	4/1/2023	5/31/2023	Arlington Heights Park District			Arlington Heights	60004
	27	SO State Basketball	8009	2024 Winter	1/1/2024	3/31/2024	Arlington Heights Park District			Arlington Heights	60004
Participant #23	21	Night Hawks Pumpkin Patch Pizazz	113	2024 Fall	10/4/2024	10/4/2024	Arlington Heights Park District	0	0	Arlington Heights	60004
Participant #24	18	Night Hawks Pumpkin Patch Pizazz	113	2024 Fall	10/4/2024	10/4/2024	Arlington Heights Park District	0	0	Arlington Heights	60004
Participant #23	21	Night Hawks Boo Bash	114	2024 Fall	10/25/2024	10/25/2024	Arlington Heights Park District	0	0	Arlington Heights	60004
Participant #24	18	Night Hawks Boo Bash	114	2024 Fall	10/25/2024	10/25/2024	Arlington Heights Park District	0	0	Arlington Heights	60004
Participant #23	21	Night Hawks Confection Protection	116	2024 Fall	11/22/2024	11/22/2024	Arlington Heights Park District	0	7.75	Arlington Heights	60004
Participant #24	18	Night Hawks Confection Protection	116	2024 Fall	11/22/2024	11/22/2024	Arlington Heights Park District	0	7.75	Arlington Heights	60004
Participant #23	20	Trailblazers Camp Week 4	4034	2023 Summer	7/5/2023	7/7/2023	Arlington Heights Park District	0	150	Arlington Heights	60004
Participant #24	17	Trailblazers Camp Week 4	4034	2023 Summer	7/5/2023	7/7/2023	Arlington Heights Park District	0	130	Arlington Heights	60004
Participant #23	20	Trailblazers Week 5	4035	2023 Summer	7/10/2023	7/14/2023	Arlington Heights Park District	0	250	Arlington Heights	60004
Participant #24	17	Trailblazers Week 5	4035	2023 Summer	7/10/2023	7/14/2023	Arlington Heights Park District	0	250	Arlington Heights	60004
Participant #23	20	Trailblazers Camp Week 6	4036	2023 Summer	7/17/2023	7/21/2023	Arlington Heights Park District	0	250	Arlington Heights	60004
Participant #24	17	Trailblazers Camp Week 6	4036	2023 Summer	7/17/2023	7/21/2023	Arlington Heights Park District	0	250	Arlington Heights	60004
Participant #23	20	Trailblazers Camp Week 7	4037	2023 Summer	7/24/2023	7/28/2023	Arlington Heights Park District	0	250	Arlington Heights	60004
Participant #24	17	Trailblazers Camp Week 7	4037	2023 Summer	7/24/2023	7/28/2023	Arlington Heights Park District	0	250	Arlington Heights	60004
Participant #23	20	Trailblazers Camp Week 8	4038	2023 Summer	7/31/2023	8/4/2023	Arlington Heights Park District	0	250	Arlington Heights	60004
Participant #24	17	Trailblazers Camp Week 8	4038	2023 Summer	7/31/2023	8/4/2023	Arlington Heights Park District	0	250	Arlington Heights	60004
Participant #23	21	Trailblazers Week 4	4044	2024 Summer	7/1/2024	7/3/2024	Arlington Heights Park District	0	144	Arlington Heights	60004
Participant #24	18	Trailblazers Week 4	4044	2024 Summer	7/1/2024	7/3/2024	Arlington Heights Park District	0	144	Arlington Heights	60004
Participant #23	21	Trailblazers Week 5	4045	2024 Summer	7/8/2024	7/12/2024	Arlington Heights Park District	0	240	Arlington Heights	60004
Participant #24	18	Trailblazers Week 5	4045	2024 Summer	7/8/2024	7/12/2024	Arlington Heights Park District	0	240	Arlington Heights	60004
Participant #23	21	Trailblazers Week 6	4046	2024 Summer	7/15/2024	7/19/2024	Arlington Heights Park District	0	240	Arlington Heights	60004
Participant #24	18	Trailblazers Week 6	4046	2024 Summer	7/15/2024	7/19/2024	Arlington Heights Park District	0	240	Arlington Heights	60004
Participant #23	21	Trailblazers Week 7	4047	2024 Summer	7/22/2024	7/26/2024	Arlington Heights Park District	0	240	Arlington Heights	60004
Participant #24	18	Trailblazers Week 7	4047	2024 Summer	7/22/2024	7/26/2024	Arlington Heights Park District	0	240	Arlington Heights	60004
Participant #23	21	Trailblazers Week 8	4048	2024 Summer	7/29/2024	8/2/2024	Arlington Heights Park District	0	240	Arlington Heights	60004
Participant #24	18	Trailblazers Week 8	4048	2024 Summer	7/29/2024	8/2/2024	Arlington Heights Park District	0	240	Arlington Heights	60004
Participant #25	12	South Middle School Mary Beth Delaney	5036	2023 Winter	2/1/2023		Arlington Heights Park District	0	36	Arlington Heights	60005
	12	South Middle School Mary Beth Delaney	5036	2023 Fall	11/17/2023	11/17/2023	Arlington Heights Park District	0	12	Arlington Heights	60005
	13	South - Mary Beth Delaney	5036	2024 Winter	3/20/2024	3/20/2024	Arlington Heights Park District	0	12	Arlington Heights	60005
	13	South - Mary Beth Delaney	5036	2024 Spring	4/17/2024	4/17/2024	Arlington Heights Park District	0	12	Arlington Heights	60005
Participant #26	21	Venture Squad	3650	2023 Spring	4/22/2023	5/6/2023	Arlington Heights Park District			Arlington Heights	60005
	21	Venture Squad	3650	2023 Winter	2/4/2023	3/25/2023	Arlington Heights Park District	0	440	Arlington Heights	60005
	23	Venture Squad	3650	2024 Fall	9/14/2024	12/7/2024	Arlington Heights Park District	0	180	Arlington Heights	60005
	22	Trailblazers Week 2	4042	2024 Summer	6/17/2024	6/21/2024	Arlington Heights Park District	0	240	Arlington Heights	60005

Arlington Heights

	22	Trailblazers Week 3	4043	2024 Summer	6/24/2024	6/28/2024	Arlington Heights Park District	0	240	Arlington Heights	60005
	22	Trailblazers Week 4	4044	2024 Summer	7/1/2024	7/3/2024	Arlington Heights Park District	0	144	Arlington Heights	60005
	21	Voyagers Teen Camp	4060	2023 Summer	7/10/2023	8/4/2023	Arlington Heights Park District	0	960	Arlington Heights	60005
	22	Voyagers Camp	4083	2024 Summer	7/8/2024	8/2/2024	Arlington Heights Park District	0	0	Arlington Heights	60005
Participant #27	11	Pathfinders Camp	4081	2024 Summer	7/8/2024	8/2/2024	Arlington Heights Park District	0	960	Buffalo Grove	60089
Participant #28	4	Little Sprouts North Week 1 M-F	4001	2024 Summer	6/10/2024	6/14/2024	Arlington Heights Park District	0	240	Arlington Heights	60004
	4	Little Sprouts North Week 2 M-F	4002	2024 Summer	6/17/2024	6/21/2024	Arlington Heights Park District	0	240	Arlington Heights	60004
	4	Little Sprouts North Week 3 M-F	4003	2024 Summer	6/24/2024	6/28/2024	Arlington Heights Park District	0	240	Arlington Heights	60004
	3	Greenbrier Regina Kross	5034	2023 Winter	2/1/2023		Arlington Heights Park District	0	36	Arlington Heights	60004
Participant #29	25	PURSUIT Mondays	60	2024 Winter	1/1/2024		Arlington Heights Park District			Arlington Heights	60004
	25	PURSUIT Thursday	63	2024 Winter	1/1/2024	3/31/2024	Arlington Heights Park District			Arlington Heights	60004
	25	PURSUIT Friday	64	2024 Winter	1/1/2024		Arlington Heights Park District			Arlington Heights	60004
	25	PURSUIT Monday	65	2024 Spring	4/1/2024		Arlington Heights Park District			Arlington Heights	60004
	25	PURSUIT Wednesday	67	2024 Spring	4/1/2024		Arlington Heights Park District			Arlington Heights	60004
	24	PURSUIT Thursday	68	2023 Spring	4/1/2023	5/31/2023	Arlington Heights Park District			Arlington Heights	60004
	25	PURSUIT Thursday	68	2024 Spring	4/1/2024	5/31/2024	Arlington Heights Park District			Arlington Heights	60004
	24	PURSUIT Friday	69	2023 Spring	4/1/2023	5/31/2023	Arlington Heights Park District			Arlington Heights	60004
	25	PURSUIT Friday	69	2024 Spring	6/3/2024		Arlington Heights Park District			Arlington Heights	60004
	25	PURSUIT Mondays	70	2024 Summer	6/3/2024	8/30/2024	Arlington Heights Park District			Arlington Heights	60004
	25	PURSUIT Wednesday	72	2024 Summer	6/3/2024		Arlington Heights Park District			Arlington Heights	60004
	24	PURSUIT-Thursday	73	2023 Summer	6/1/2023	8/31/2023	Arlington Heights Park District			Arlington Heights	60004
	25	PURSUIT Thursday	73	2024 Summer	6/3/2024		Arlington Heights Park District			Arlington Heights	60004
	24	PURSUIT -Friday	74	2023 Summer	6/1/2023	8/31/2023	Arlington Heights Park District			Arlington Heights	60004
	25	PURSUIT Friday	74	2024 Summer	6/1/2024	8/31/2024	Arlington Heights Park District			Arlington Heights	60004
	24	PURSUIT Thursday	78	2023 Fall	9/1/2023	12/31/2023	Arlington Heights Park District			Arlington Heights	60004
	25	PURSUIT Thursday	78	2024 Fall	9/2/2024		Arlington Heights Park District			Arlington Heights	60004
	24	PURSUIT Friday	79	2023 Fall	9/1/2023	12/31/2023	Arlington Heights Park District			Arlington Heights	60004
	24	Rise & Shine	2075	2023 Fall	9/1/2023	12/31/2023	Arlington Heights Park District	0	100	Arlington Heights	60004
	25	Rise & Shine	2075	2024 Spring	4/1/2024	5/31/2024	Arlington Heights Park District	0	130	Arlington Heights	60004
	25	Rise & Shine	2075	2024 Fall	9/1/2024	12/31/2024	Arlington Heights Park District	0	390	Arlington Heights	60004
Participant #30	10	Riley - Lauren Ruebenson	5160	2024 Winter	2/23/2024	3/22/2024	Arlington Heights Park District	0	24	Arlington Heights	60004
	10	Riley - Lauren Reubenson	5160	2024 Spring	4/23/2024	4/23/2024	Arlington Heights Park District	0	12	Arlington Heights	60004
Participant #31	4	Greenbrier Nicki Koch	5032	2023 Winter	2/1/2023		Arlington Heights Park District	0	36	Arlington Heights	60004
Participant #32	4	Greenbrier Nicki Koch	5032	2023 Winter	2/1/2023		Arlington Heights Park District	0	36	Arlington Heights	60004
Participant #33	10	Individual Swim Lessons	1030	2024 Summer	6/6/2024	8/1/2024	Arlington Heights Park District	168	72	Arlington Heights	60005
	10	Shooting Stars	2770	2024 Summer	6/15/2024	8/3/2024	Arlington Heights Park District	102.9	44.1	Arlington Heights	60005
	11	South Middle School - Ms. Stassen	5036	2024 Fall	11/14/2024	11/14/2024	Arlington Heights Park District	0	16	Arlington Heights	60005
Participant #34	6	AH CAP PM	14549	2023 Fall	8/17/2023	12/22/2023	Arlington Heights Park District			Arlington Heights	60004
	6	AH CAP PM	14549	2024 Winter	1/9/2024	3/22/2024	Arlington Heights Park District			Arlington Heights	60004
	7	AH CAP PM	14549	2024 Spring	4/1/2024	5/31/2024	Arlington Heights Park District			Arlington Heights	60004
Participant #35	12	Cooper Nicole Bryan	5137	2023 Winter	2/1/2023		Arlington Heights Park District	0	32	Arlington Heights	60004
Participant #36	53	Partner Bowling	1300	2023 Fall	9/13/2023	12/6/2023	Arlington Heights Park District	0	88	Arlington Heights	60005
Participant #37	23	T.G.I.F That's How We Roll	203	2024 Winter	3/1/2024	3/1/2024	Arlington Heights Park District	0	52	Arlington Heights	60004
	22	T.G.I.F Frosted Free Space!	204	2023 Winter	3/10/2023	3/10/2023	Arlington Heights Park District	0	26	Arlington Heights	60004
	23	T.G.I.F WINGO!	204	2024 Winter	3/8/2024	3/8/2024	Arlington Heights Park District	0	25	Arlington Heights	60004
	22	T.G.I.F Tasty Night Out	205	2023 Winter	3/24/2023	3/24/2023	Arlington Heights Park District	0	35	Arlington Heights	60004
	23	T.G.I.F Tour of Italy	205	2024 Winter	3/22/2024	3/22/2024	Arlington Heights Park District	0	52	Arlington Heights	60004
	22	T.G.I.F So You Think You Can Trivia?	206	2023 Winter	4/28/2023	4/28/2023	Arlington Heights Park District	0	18	Arlington Heights	60004
	23	T.G.I.F Cozy Dreams Cinema	206	2024 Spring	4/12/2024	4/12/2024	Arlington Heights Park District	0	27	Arlington Heights	60004
	22	T.G.I.F. Splash of Color	207	2023 Summer	6/16/2023	6/16/2023	Arlington Heights Park District	0	20	Arlington Heights	60004
	22	T.G.I.F. Strikes & Sparer	209	2023 Summer	7/14/2023	7/14/2023	Arlington Heights Park District	0	35	Arlington Heights	60004
	22	T.G.I.F. Outdoor Movie	211	2023 Fall	9/1/2023	9/1/2023	Arlington Heights Park District	0	26	Arlington Heights	60004
	22	T.G.I.F Pumpkin Painting	212	2023 Fall	9/15/2023	9/15/2023	Arlington Heights Park District	0	18	Arlington Heights	60004
	22	T.G.I.F. Hayride	213	2023 Fall	9/29/2023	9/29/2023	Arlington Heights Park District	0	33	Arlington Heights	60004
	22	T.G.I.F. Feed My Starving Children	215	2023 Fall	11/17/2023	11/17/2023	Arlington Heights Park District	0	26	Arlington Heights	60004

Arlington Heights

	22	T.G.I.F. Dinner Out	216	2023 Fall	12/8/2023	12/8/2023	Arlington Heights Park District	0	1.75	Arlington Heights	60004
	22	Good Morning NWSRA	1410	2023 Fall	9/11/2023	11/27/2023	Arlington Heights Park District	0	55	Arlington Heights	60004
	23	Good Morning NWSRA	1410	2024 Spring	4/1/2024	4/29/2024	Arlington Heights Park District			Arlington Heights	60004
	22	Good Morning NWSRA	1410	2024 Winter	1/29/2024	3/18/2024	Arlington Heights Park District	0	60	Arlington Heights	60004
	23	Good Morning NWSRA	1410	2024 Summer	6/3/2024	7/29/2024	Arlington Heights Park District	0	45	Arlington Heights	60004
	22	Chair One Fitness	1420	2023 Fall	9/12/2023	11/28/2023	Arlington Heights Park District	0	55	Arlington Heights	60004
	23	Chair One Fitness	1420	2024 Summer	6/4/2024	7/30/2024	Arlington Heights Park District	0	45	Arlington Heights	60004
	23	Club Wellness	1425	2024 Summer	6/4/2024	7/30/2024	Arlington Heights Park District	0	45	Arlington Heights	60004
	22	Power Yoga	1440	2023 Fall	9/14/2023	11/30/2023	Arlington Heights Park District	0	55	Arlington Heights	60004
	23	Power Yoga	1440	2024 Summer	6/6/2024	8/1/2024	Arlington Heights Park District	0	40	Arlington Heights	60004
	22	Ceramics	3150	2023 Spring	4/5/2023	5/3/2023	Arlington Heights Park District			Arlington Heights	60004
	21	Ceramics	3150	2023 Winter	2/1/2023	3/22/2023	Arlington Heights Park District	0	325	Arlington Heights	60004
	22	Ceramics	3150	2023 Summer	6/7/2023	8/2/2023	Arlington Heights Park District	0	225	Arlington Heights	60004
	23	Ceramics	3150	2024 Spring	4/3/2024	5/1/2024	Arlington Heights Park District			Arlington Heights	60004
	22	Ceramics	3150	2024 Winter	1/31/2024	3/20/2024	Arlington Heights Park District	0	165	Arlington Heights	60004
	22	Walk Across America	3745	2023 Spring	4/6/2023	5/4/2023	Arlington Heights Park District			Arlington Heights	60004
	21	Walk Across America	3745	2023 Winter	2/2/2023	3/23/2023	Arlington Heights Park District	0	195	Arlington Heights	60004
	22	Walk Across America	3745	2023 Summer	6/8/2023	8/3/2023	Arlington Heights Park District	0	135	Arlington Heights	60004
	22	SRA Bowling Tournament	6280	2023 Fall	12/9/2023		Arlington Heights Park District	0	35	Arlington Heights	60004
	22	Deep Dish Pizza & River Cruise	6458	2023 Summer	7/30/2023	7/30/2023	Arlington Heights Park District	0	113	Arlington Heights	60004
	22	Bon Appetit	6820	2023 Summer	6/19/2023		Arlington Heights Park District	0	20	Arlington Heights	60004
Participant #38	4	MP Little Explorers MWF	13024	2023 Summer	8/7/2023	8/11/2023	Arlington Heights Park District			Arlington Heights	60004
	4	MP Little Explorers T-TH	13036	2023 Summer	8/7/2023	8/11/2023	Arlington Heights Park District			Arlington Heights	60004
	4	MP Little Explorers Summer Camp T-TH	13723	2023 Summer	7/10/2023	7/14/2023	Arlington Heights Park District			Arlington Heights	60004
	4	MP Little Explorers Summer Camp M-W-F	13724	2023 Summer	7/10/2023	7/14/2023	Arlington Heights Park District			Arlington Heights	60004
	4	MP Little Explorers Summer Camp T-TH	13725	2023 Summer	7/24/2023	7/28/2023	Arlington Heights Park District			Arlington Heights	60004
	4	MP Little Explorers Summer Camp M-W-F	13726	2023 Summer	7/24/2023	7/28/2023	Arlington Heights Park District			Arlington Heights	60004
	4	MP Little Explorers Summer Camp T-TH	13727	2023 Summer	7/31/2023	8/4/2023	Arlington Heights Park District			Arlington Heights	60004
	4	MP Little Explorers Summer Camp M-W-F	13728	2023 Summer	7/31/2023	8/4/2023	Arlington Heights Park District			Arlington Heights	60004
	5	MP Camp Rise Week 6	15120	2024 Summer	7/8/2024	7/12/2024	Arlington Heights Park District			Arlington Heights	60004
	5	MP Camp Rise Week 7	15121	2024 Summer	7/15/2024	7/19/2024	Arlington Heights Park District			Arlington Heights	60004
	5	MP Camp Rise Week 8	15122	2024 Summer	7/22/2024	7/26/2024	Arlington Heights Park District			Arlington Heights	60004
Participant #39	23	PURSUIT Tuesday	61	2023 Winter	1/1/2023	3/31/2023	Arlington Heights Park District			Arlington Heights	60004
	24	PURSUIT Tuesday	61	2024 Winter	1/1/2024		Arlington Heights Park District			Arlington Heights	60004
	23	PURSUIT Wednesday	62	2023 Winter	1/1/2023	3/31/2023	Arlington Heights Park District			Arlington Heights	60004
	24	PURSUIT Wednesday	62	2024 Winter	1/1/2024	3/31/2024	Arlington Heights Park District			Arlington Heights	60004
	23	PURSUIT Thursday	63	2023 Winter	1/1/2023	3/31/2023	Arlington Heights Park District			Arlington Heights	60004
	24	PURSUIT Thursday	63	2024 Winter	1/1/2024	3/31/2024	Arlington Heights Park District			Arlington Heights	60004
	23	PURSUIT Friday	64	2023 Winter	1/1/2023	3/31/2023	Arlington Heights Park District			Arlington Heights	60004
	24	PURSUIT Friday	64	2024 Winter	1/1/2024		Arlington Heights Park District			Arlington Heights	60004
	23	PURSUIT Monday	65	2023 Spring	4/1/2023		Arlington Heights Park District			Arlington Heights	60004
	23	PURSUIT Tuesday	66	2023 Spring	4/1/2023	5/31/2023	Arlington Heights Park District			Arlington Heights	60004
	23	PURSUIT Wednesday	67	2023 Spring	4/1/2023	5/31/2023	Arlington Heights Park District			Arlington Heights	60004
	23	PURSUIT Thursday	68	2023 Spring	4/1/2023	5/31/2023	Arlington Heights Park District			Arlington Heights	60004
	23	PURSUIT Friday	69	2023 Spring	4/1/2023	5/31/2023	Arlington Heights Park District			Arlington Heights	60004
	23	PURSUIT Monday	70	2023 Summer	6/1/2023	8/31/2023	Arlington Heights Park District			Arlington Heights	60004
	23	PURSUIT - Tuesday	71	2023 Summer	6/1/2023	8/31/2023	Arlington Heights Park District			Arlington Heights	60004
	23	PURSUIT - Wednesday	72	2023 Summer	6/1/2023	8/31/2023	Arlington Heights Park District			Arlington Heights	60004
	23	PURSUIT - Thursday	73	2023 Summer	6/1/2023	8/31/2023	Arlington Heights Park District			Arlington Heights	60004
	23	PURSUIT - Friday	74	2023 Summer	6/1/2023	8/31/2023	Arlington Heights Park District			Arlington Heights	60004
	24	PURSUIT Mondays	75	2023 Fall	9/1/2023	12/31/2023	Arlington Heights Park District			Arlington Heights	60004
	24	PURSUIT Tuesday	76	2023 Fall	9/1/2023	12/31/2023	Arlington Heights Park District			Arlington Heights	60004
	24	PURSUIT Wednesday	77	2023 Fall	9/1/2023	12/31/2023	Arlington Heights Park District			Arlington Heights	60004
	24	PURSUIT Thursday	78	2023 Fall	9/1/2023	12/31/2023	Arlington Heights Park District			Arlington Heights	60004
	24	PURSUIT Friday	79	2023 Fall	9/1/2023	12/31/2023	Arlington Heights Park District			Arlington Heights	60004

Arlington Heights

	23	T.G.I.F Cosmic Skating	203	2023 Winter	2/24/2023	2/24/2023	Arlington Heights Park District	0	18	Arlington Heights	60004
	24	T.G.I.F. Monster Mash	214	2023 Fall	10/27/2023	10/27/2023	Arlington Heights Park District	0	25	Arlington Heights	60004
	24	Shining Stars Valentine's Day Ball	301	2024 Winter	2/9/2024	2/9/2024	Arlington Heights Park District	0	27	Arlington Heights	60004
	23	Sunshine through Golf	1438	2023 Spring	5/10/2023	6/21/2023	Arlington Heights Park District	0	35	Arlington Heights	60004
	24	Sunshine through Golf	1438	2023 Fall	9/7/2023	10/5/2023	Arlington Heights Park District	0	25	Arlington Heights	60004
	24	Sunshine Through Golf	1438	2024 Spring	5/8/2024	6/12/2024	Arlington Heights Park District	0	30	Arlington Heights	60004
	23	Winter Wonderland	6080	2023 Winter	2/20/2023	2/20/2023	Arlington Heights Park District	0	68	Arlington Heights	60004
	24	Grease Sock Hop	6110	2023 Fall	9/29/2023		Arlington Heights Park District	0	15	Arlington Heights	60004
	24	Basketball Skills	7000	2023 Fall	10/18/2023	12/2/2023	Arlington Heights Park District	0	180	Arlington Heights	60004
	23	Snowshoe Team	7335	2023 Winter	12/6/2022	2/1/2023	Arlington Heights Park District			Arlington Heights	60004
	24	Snowshoe Team	7335	2023 Fall	11/1/2023	12/2/2023	Arlington Heights Park District	0	132	Arlington Heights	60004
	24	Competitive Bocce	7400	2023 Fall	8/7/2023	10/2/2023	Arlington Heights Park District			Arlington Heights	60004
	23	Competitive Bocce	7400	2023 Summer	7/10/2023	8/4/2023	Arlington Heights Park District	0	144	Arlington Heights	60004
	23	State Snowshor Qualifier	7907	2023 Winter	1/7/2023	1/7/2023	Arlington Heights Park District			Arlington Heights	60004
	24	Special Olympics Snowshoe Qualifier	7907	2024 Winter	1/6/2024	1/6/2024	Arlington Heights Park District			Arlington Heights	60004
	24	State Golf Skills Qualifier	7910	2023 Summer	8/2/2023	8/2/2023	Arlington Heights Park District			Arlington Heights	60004
	24	Winter Games	7920	2024 Winter	2/6/2024	2/8/2024	Arlington Heights Park District			Arlington Heights	60004
Participant #40	22	Shining Stars Soup-er Bowl	301	2023 Winter	1/20/2023		Arlington Heights Park District	0	22	Arlington Heights	60004
	23	Shining Stars Valentine's Day Ball	301	2024 Winter	2/9/2024	2/9/2024	Arlington Heights Park District	0	27	Arlington Heights	60004
	22	Shining Stars Valentine's Day Ball	302	2023 Winter	2/10/2023	2/10/2023	Arlington Heights Park District	0	25	Arlington Heights	60004
	24	Shining Stars Ugly Sweater Party	302	2024 Winter	2/23/2024	2/23/2024	Arlington Heights Park District	0	19	Arlington Heights	60004
	23	Shining Stars Life of the Mardi!	303	2023 Winter	2/24/2023	2/24/2023	Arlington Heights Park District	0	18	Arlington Heights	60004
	24	Shining Stars Cozy Dreams Cinema	303	2024 Winter	3/8/2024	3/8/2024	Arlington Heights Park District	0	16	Arlington Heights	60004
	23	Shining Stars Color Me Mine	304	2023 Winter	3/3/2023	3/3/2023	Arlington Heights Park District	0	25	Arlington Heights	60004
	24	Shining Stars WINGO	304	2024 Winter	3/22/2024	3/22/2024	Arlington Heights Park District	0	25	Arlington Heights	60004
	23	Shining Stars Wingo	305	2023 Winter	3/24/2023	3/24/2023	Arlington Heights Park District	0	25	Arlington Heights	60004
	24	Shining Stars Brushes and Blooms	305	2024 Spring	4/5/2024	4/5/2024	Arlington Heights Park District	0	23	Arlington Heights	60004
	23	Shining Stars NW 70's Show	306	2023 Spring	4/14/2023	4/14/2023	Arlington Heights Park District	0	20	Arlington Heights	60004
	24	Shining Stars Pizza Palooza	306	2024 Spring	4/19/2024	4/19/2024	Arlington Heights Park District	0	22	Arlington Heights	60004
	23	Shining Stars Fly Me To the Moon	307	2023 Summer	6/23/2023	6/23/2023	Arlington Heights Park District	0	8	Arlington Heights	60004
	24	Shining Stars Park Jams Rewind	307	2024 Summer	6/7/2024	6/7/2024	Arlington Heights Park District	0	16	Arlington Heights	60004
	23	Shining Stars Color Collisions	308	2023 Summer	7/14/2023	7/14/2023	Arlington Heights Park District	0	26	Arlington Heights	60004
	24	Shining Stars Sweet Fridays	308	2024 Summer	6/21/2024	6/21/2024	Arlington Heights Park District	0	21	Arlington Heights	60004
	23	Shining Stars Play Ball!	309	2023 Summer	7/21/2023	7/21/2023	Arlington Heights Park District	0	35	Arlington Heights	60004
	24	Shining Stars Bocce Battle	309	2024 Summer	6/28/2024	6/28/2024	Arlington Heights Park District	0	18	Arlington Heights	60004
	23	Shining Stars Last Call for Summer	310	2023 Summer	8/11/2023	8/11/2023	Arlington Heights Park District	0	33	Arlington Heights	60004
	24	Shining Stars Parking Lot Party	310	2024 Summer	7/19/2024	7/19/2024	Arlington Heights Park District	0	18	Arlington Heights	60004
	24	Shining Stars Starry Night	311	2024 Fall	9/27/2024	9/27/2024	Arlington Heights Park District			Arlington Heights	60004
	23	Shining Stars Hispanic Celebration	312	2023 Fall	9/22/2023	9/22/2023	Arlington Heights Park District	0	18	Arlington Heights	60004
	24	Shining Stars Pumpkin Party	312	2024 Fall	10/11/2024	10/11/2024	Arlington Heights Park District			Arlington Heights	60004
	23	Shining Stars Pumpkins & PJs	313	2023 Fall	10/13/2023	10/13/2023	Arlington Heights Park District	0	20	Arlington Heights	60004
	24	Shining Stars Boo Bash	313	2024 Fall	10/25/2024	10/25/2024	Arlington Heights Park District			Arlington Heights	60004
	23	Shining Stars Monster Mash	314	2023 Fall	10/27/2023	10/27/2023	Arlington Heights Park District	0	25	Arlington Heights	60004
	24	Shining Stars Touchdown Tailgate	314	2024 Fall	11/1/2024	11/1/2024	Arlington Heights Park District	0	18	Arlington Heights	60004
	23	Shining Stars Movie Night	315	2023 Fall	11/17/2023	11/17/2023	Arlington Heights Park District	0	18	Arlington Heights	60004
	24	Shining Stars Friendsgiving	315	2024 Fall	11/22/2024	11/22/2024	Arlington Heights Park District			Arlington Heights	60004
	23	Shining Stars NW Foods	316	2023 Fall	12/1/2023	12/1/2023	Arlington Heights Park District	0	18	Arlington Heights	60004
	24	Shining Stars Chef's Battle	316	2024 Fall	12/6/2024	12/6/2024	Arlington Heights Park District			Arlington Heights	60004
	23	Exercise and Swim	3010	2023 Spring	4/3/2023		Arlington Heights Park District			Arlington Heights	60004
	22	Exercise and Swim	3010	2023 Winter	1/30/2023		Arlington Heights Park District	0	392	Arlington Heights	60004
	23	Exercise and Swim	3010	2023 Summer	6/5/2023	7/31/2023	Arlington Heights Park District	0	256	Arlington Heights	60004
	24	Fit N' Fun	3040	2024 Summer	6/6/2024	8/1/2024	Arlington Heights Park District	0	200	Arlington Heights	60004
	24	Fit N' Fun	3040	2024 Fall	9/12/2024	12/5/2024	Arlington Heights Park District	0	300	Arlington Heights	60004
	24	Pin Strikers	3050	2024 Summer	6/7/2024	8/2/2024	Arlington Heights Park District	0	200	Arlington Heights	60004
	24	Pin Strikers	3050	2024 Fall	9/13/2024	12/6/2024	Arlington Heights Park District	0	197	Arlington Heights	60004

Arlington Heights

	23	Young Adults Rockin' The Burbs	3490	2023 Spring	4/6/2023	5/4/2023	Arlington Heights Park District			Arlington Heights	60004
	22	Young Adults Rockin' The Burbs	3490	2023 Winter	2/2/2023	3/23/2023	Arlington Heights Park District	0	234	Arlington Heights	60004
	23	Young Adults Rockin' The Burbs	3490	2023 Summer	6/8/2023	8/3/2023	Arlington Heights Park District	0	162	Arlington Heights	60004
	23	Young Adults Rockin' The Burbs	3490	2023 Fall	9/14/2023	11/30/2023	Arlington Heights Park District	0	198	Arlington Heights	60004
	24	Young Adults Rockin' The Burbs	3490	2024 Summer	6/6/2024	8/1/2024	Arlington Heights Park District	0	192	Arlington Heights	60004
	24	Rockin' The Burbs	3490	2024 Fall	9/12/2024	12/5/2024	Arlington Heights Park District			Arlington Heights	60004
	23	Community Travelers	3550	2023 Spring	4/22/2023	5/6/2023	Arlington Heights Park District			Arlington Heights	60004
	22	Community Travelers	3550	2023 Winter	2/4/2023	3/25/2023	Arlington Heights Park District	0	226	Arlington Heights	60004
	23	Lunch Crew	3600	2023 Summer	6/17/2023	7/29/2023	Arlington Heights Park District	0	0	Arlington Heights	60004
	23	Venture Squad	3650	2023 Fall	9/16/2023	12/2/2023	Arlington Heights Park District	0	382	Arlington Heights	60004
	23	Venture Squad	3650	2024 Winter	2/3/2024	3/23/2024	Arlington Heights Park District	0	480	Arlington Heights	60004
	24	Venture Squad	3650	2024 Spring	4/6/2024	5/4/2024	Arlington Heights Park District			Arlington Heights	60004
	24	Venture Squad	3650	2024 Summer	6/15/2024	8/3/2024	Arlington Heights Park District	0	280	Arlington Heights	60004
	24	Venture Squad	3650	2024 Fall	9/14/2024	12/7/2024	Arlington Heights Park District	0	480	Arlington Heights	60004
Participant #41	59	Competitive Bocce	7400	2024 Summer	7/8/2024	8/26/2024	Arlington Heights Park District	0	144	Arlington Heights	60004
Participant #311	59	Competitive Bocce	7400	2024 Fall	9/9/2024	9/30/2024	Arlington Heights Park District			Arlington Heights	60004
	21	New Connections Academy - Matthew Henning	5145	2023 Fall	11/27/2023	11/27/2023	Arlington Heights Park District	0	12	Arlington Heights	60004
	21	New Connections Academy - Matthew Henning	5145	2024 Spring	4/25/2024	5/9/2024	Arlington Heights Park District	0	24	Arlington Heights	60004
	9	Camp High Five 4 Week Camp	4045 H	2023 Summer	7/10/2023	8/4/2023	Arlington Heights Park District	0	960	Arlington Heights	60004
	10	Camp High Five	4080	2024 Summer	7/8/2024	8/2/2024	Arlington Heights Park District	0	960	Arlington Heights	60004
	9	AH CAP Before Care	I3143	2023 Winter	12/5/2022	3/31/2023	Arlington Heights Park District			Arlington Heights	60004
	9	AH CAP Before Care	I3144	2023 Spring	4/1/2023	6/7/2023	Arlington Heights Park District			Arlington Heights	60004
	9	AH CAP After Care	I3146	2023 Winter	12/5/2022	3/31/2023	Arlington Heights Park District			Arlington Heights	60004
	9	AH CAP After Care	I3147	2023 Spring	4/1/2023	6/7/2023	Arlington Heights Park District			Arlington Heights	60004
	9	AH CAP Full Day	I3430	2023 Winter	2/17/2023	2/17/2023	Arlington Heights Park District			Arlington Heights	60004
	9	AH CAP Full Day	I3432	2023 Winter	2/16/2023	2/16/2023	Arlington Heights Park District			Arlington Heights	60004
	9	AH CAP Full Day	I3690	2023 Spring	4/10/2023	4/10/2023	Arlington Heights Park District			Arlington Heights	60004
	9	AH CAP AM	I4561	2023 Fall	8/17/2023	12/22/2023	Arlington Heights Park District			Arlington Heights	60004
	10	AH CAP AM	I4561	2024 Winter	1/9/2024	3/22/2024	Arlington Heights Park District			Arlington Heights	60004
	10	AH CAP AM	I4561	2024 Spring	4/1/2024	5/31/2024	Arlington Heights Park District			Arlington Heights	60004
	9	AH CAP PM	I4562	2023 Fall	8/17/2023	12/22/2023	Arlington Heights Park District			Arlington Heights	60004
	10	AH CAP PM	I4562	2024 Winter	1/9/2024	3/22/2024	Arlington Heights Park District			Arlington Heights	60004
	10	AH CAP PM	I4562	2024 Spring	4/1/2024	5/31/2024	Arlington Heights Park District			Arlington Heights	60004
	10	AH CAP SDO	I4608	2023 Fall	11/20/2023	11/20/2023	Arlington Heights Park District			Arlington Heights	60004
	10	AH CAP SDO	I4609	2023 Fall	11/21/2023	11/21/2023	Arlington Heights Park District			Arlington Heights	60004
	10	AH CAP Day Off	I4786	2024 Winter	2/15/2024	2/15/2024	Arlington Heights Park District			Arlington Heights	60004
	10	AH CAP Field Trip	I4827	2024 Spring	3/19/2024	3/19/2024	Arlington Heights Park District			Arlington Heights	60004
Participant #42	17	Broadway Buddies	2070	2024 Fall	9/10/2024	12/3/2024	Arlington Heights Park District	0	260	Arlington Heights	60004
	16	Trunk or Treat	6045	2023 Fall	10/27/2023	10/27/2023	Arlington Heights Park District	0	10	Arlington Heights	60004
	16	Competitive Gymnastics Team	7300	2023 Spring	4/1/2023	5/6/2023	Arlington Heights Park District			Arlington Heights	60004
	15	Competitive Gymnastics Team	7300	2023 Winter	1/7/2023	3/25/2023	Arlington Heights Park District	0	180	Arlington Heights	60004
	16	Competitive Gymnastics Team	7300	2023 Fall	9/16/2023	12/2/2023	Arlington Heights Park District	0	132	Arlington Heights	60004
	17	Competitive Gymnastics Team	7300	2024 Spring	4/6/2024	5/4/2024	Arlington Heights Park District			Arlington Heights	60004
	16	Competitive Gymnastics Team	7300	2024 Winter	1/6/2024	3/23/2024	Arlington Heights Park District	0	168	Arlington Heights	60004
	17	Competitive Gymnastics Team	7300	2024 Fall	9/14/2024	12/7/2024	Arlington Heights Park District	0	144	Arlington Heights	60004
	16	SO Regional Gymnastics	7363	2024 Winter	3/3/2024		Arlington Heights Park District			Arlington Heights	60004
	16	State Gymnastics Practice	7801	2023 Spring	5/13/2023		Arlington Heights Park District			Arlington Heights	60004
	15	Regional Gymnastics	7913	2023 Winter	2/26/2023	2/26/2023	Arlington Heights Park District			Arlington Heights	60004
	16	Special Olympics Summer Games	7940	2023 Summer	6/9/2023	6/11/2023	Arlington Heights Park District			Arlington Heights	60004
	14	Holmes - Denise Dublinski	5559	2024 Winter	2/9/2024	2/9/2024	Arlington Heights Park District	0	12	Arlington Heights	60005
	14	Holmes - Denise Dublinski	5559	2024 Spring	4/26/2024	4/26/2024	Arlington Heights Park District	0	12	Arlington Heights	60005
	13	Holmes - Denise Dublinski	5559	2023 Fall	10/27/2023	10/27/2023	Arlington Heights Park District	0	12	Arlington Heights	60005
Participant #43	44	Night Hawks Wham! Bam! Grand Slam!	108	2023 Summer	7/7/2023	7/7/2023	Arlington Heights Park District	0	27	Arlington Heights	60004
	44	Night Hawks Stars, Strikes, & Spares	109	2023 Summer	7/14/2023	7/14/2023	Arlington Heights Park District	0	25	Arlington Heights	60004
	44	Night Hawks Summer Sounds	110	2023 Summer	7/21/2023	7/21/2023	Arlington Heights Park District	0	18	Arlington Heights	60004

Arlington Heights

	44	Shining Stars Valentine's Day Ball	302	2023 Winter	2/10/2023	2/10/2023	Arlington Heights Park District	0	25	Arlington Heights	60004
	44	Shining Stars Wingo	305	2023 Winter	3/24/2023	3/24/2023	Arlington Heights Park District	0	25	Arlington Heights	60004
	46	Friday Night Fun Frosted Festivities	516	2024 Fall	12/6/2024	12/6/2024	Arlington Heights Park District	0	19	Arlington Heights	60004
	44	Night Riders Cheers to Friday Night	606	2023 Spring	4/21/2023	4/21/2023	Arlington Heights Park District	0	12	Arlington Heights	60004
	45	Night Riders Park Jams Rewind	607	2024 Summer	6/7/2024	6/7/2024	Arlington Heights Park District	0	16	Arlington Heights	60004
	45	Night Riders Flicks N Floats	608	2024 Summer	6/21/2024	6/21/2024	Arlington Heights Park District	0	20	Arlington Heights	60004
	45	Night Riders Catch Some Fun!	609	2024 Summer	6/28/2024	6/28/2024	Arlington Heights Park District	0	27	Arlington Heights	60004
	45	Night Riders Nacho Average Friday Night	610	2024 Summer	7/26/2024	7/26/2024	Arlington Heights Park District	0	20	Arlington Heights	60004
	44	Night Riders Outdoor Cinema Sleepover	611	2023 Fall	9/15/2023	9/15/2023	Arlington Heights Park District	0	18	Arlington Heights	60004
	45	Night Riders Monster Mash	613	2023 Fall	10/27/2023	10/27/2023	Arlington Heights Park District	0	25	Arlington Heights	60004
	46	Night Riders Mic Drop	613	2024 Fall	10/4/2024	10/4/2024	Arlington Heights Park District	0	20	Arlington Heights	60004
	46	Night Riders Boo Bash	614	2024 Fall	10/25/2024	10/25/2024	Arlington Heights Park District	0	20	Arlington Heights	60004
	44	Partner Bowl	1300	2023 Spring	4/5/2023	5/3/2023	Arlington Heights Park District			Arlington Heights	60004
	44	Partner Bowl	1300	2023 Winter	2/1/2023	3/22/2023	Arlington Heights Park District	0	78	Arlington Heights	60004
	44	Partner Bowling	1300	2023 Fall	9/13/2023	12/6/2023	Arlington Heights Park District	0	88	Arlington Heights	60004
	44	Cuisine Critics	2140	2023 Summer	6/7/2023	8/2/2023	Arlington Heights Park District	0	216	Arlington Heights	60004
	44	Cuisine Critics	2140	2023 Fall	9/13/2023	11/29/2023	Arlington Heights Park District	0	101.5	Arlington Heights	60004
	44	Cuisine Critics	3030	2023 Spring	4/5/2023	5/3/2023	Arlington Heights Park District			Arlington Heights	60004
	44	Cuisine Critics	3030	2023 Winter	2/1/2023	3/22/2023	Arlington Heights Park District	78	234	Arlington Heights	60004
	45	Cuisine Critics	3030	2024 Winter	1/31/2024	3/20/2024	Arlington Heights Park District	0	325	Arlington Heights	60004
	45	Cuisine Critics	3030	2024 Spring	4/3/2024	5/1/2024	Arlington Heights Park District			Arlington Heights	60004
	45	Cuisine Critics	3030	2024 Summer	6/5/2024	7/31/2024	Arlington Heights Park District	0	225	Arlington Heights	60004
	45	Cuisine Critics	3030	2024 Fall	9/11/2024	12/4/2024	Arlington Heights Park District	0	300	Arlington Heights	60004
	44	Pin Strikers	3050	2023 Winter	2/3/2023		Arlington Heights Park District	0	264	Arlington Heights	60004
	44	Pin Strikers	3050	2023 Spring	4/14/2023		Arlington Heights Park District			Arlington Heights	60004
	45	Pin Strikers	3050	2024 Summer	6/7/2024	8/2/2024	Arlington Heights Park District	0	200	Arlington Heights	60004
	45	Happy Hour	3130	2024 Summer	6/3/2024	7/29/2024	Arlington Heights Park District	0	0	Arlington Heights	60004
	45	Happy Hour	3130	2024 Fall	9/9/2024	12/2/2024	Arlington Heights Park District	0	240	Arlington Heights	60004
	44	Spare Time Bowlers	3140	2023 Fall	9/16/2023	12/2/2023	Arlington Heights Park District	0	275	Arlington Heights	60004
	45	Spare Time Bowlers	3140	2024 Winter	2/3/2024	3/23/2024	Arlington Heights Park District	0	300	Arlington Heights	60004
	45	Spare Time Bowlers	3140	2024 Spring	4/6/2024	5/4/2024	Arlington Heights Park District			Arlington Heights	60004
	45	Spare Time Bowlers	3140	2024 Summer	6/15/2024	8/3/2024	Arlington Heights Park District	0	175	Arlington Heights	60004
	44	Young Adults Rockin' The Burbs	3490	2023 Fall	9/14/2023	11/30/2023	Arlington Heights Park District	0	198	Arlington Heights	60004
	45	Young Adults Rockin' The Burbs	3490	2024 Winter	2/1/2024	3/21/2024	Arlington Heights Park District	0	312	Arlington Heights	60004
	45	Young Adults Rockin' The Burbs	3490	2024 Spring	4/4/2024	5/2/2024	Arlington Heights Park District			Arlington Heights	60004
	45	Rockin' The Burbs	3490	2024 Fall	9/12/2024	12/5/2024	Arlington Heights Park District	0	0	Arlington Heights	60004
	45	Grease Sock Hop	6110	2023 Fall	9/29/2023		Arlington Heights Park District	0	15	Arlington Heights	60004
	45	Dave & Busters	6590	2023 Fall	11/8/2023	11/8/2023	Arlington Heights Park District	0	60	Arlington Heights	60004
Participant #44	46	Spare Time Bowlers	3140	2023 Winter	2/4/2023	3/25/2023	Arlington Heights Park District	0	22	Arlington Heights	60005
	47	Zurich Fun Fair	6550	2023 Fall	10/21/2023	10/21/2023	Arlington Heights Park District			Arlington Heights	60005
Participant #45	11	Camp It Up Week 4	4024	2024 Summer	7/1/2024	7/3/2024	Arlington Heights Park District	0	219	Arlington Heights	60004
	11	Pathfinders Camp	4081	2024 Summer	7/8/2024	8/2/2024	Arlington Heights Park District	0	1460	Arlington Heights	60004
Participant #46	24	Night Riders WINGO!	607	2023 Summer	6/16/2023	6/16/2023	Arlington Heights Park District	0	25	Arlington Heights	60005
	26	Partner Bowl	1300	2024 Fall	9/11/2024	12/4/2024	Arlington Heights Park District	0	104	Arlington Heights	60005
	25	Pin Strikers	3050	2023 Fall	9/15/2023	12/1/2023	Arlington Heights Park District	0	220	Arlington Heights	60005
	25	Pin Strikers	3050	2024 Spring	4/5/2024	5/3/2024	Arlington Heights Park District			Arlington Heights	60005
	25	Pin Strikers	3050	2024 Winter	2/2/2024	3/22/2024	Arlington Heights Park District	0	325	Arlington Heights	60005
	25	Pin Strikers	3050	2024 Summer	6/7/2024	8/2/2024	Arlington Heights Park District	0	200	Arlington Heights	60005
	25	Happy Hour	3130	2024 Summer	6/3/2024	7/29/2024	Arlington Heights Park District	0	180	Arlington Heights	60005
	25	Happy Hour	3135	2024 Spring	4/1/2024	4/29/2024	Arlington Heights Park District			Arlington Heights	60005
	25	Happy Hour	3135	2024 Winter	1/29/2024	3/18/2024	Arlington Heights Park District	0	240	Arlington Heights	60005
	24	Spare Time Bowlers	3140	2023 Summer	6/17/2023	7/29/2023	Arlington Heights Park District	0	174	Arlington Heights	60005
	25	Spare Time Bowlers	3140	2024 Winter	2/3/2024	3/23/2024	Arlington Heights Park District	0	324	Arlington Heights	60005
	26	Spare Time Bowlers	3140	2024 Fall	9/14/2024	12/7/2024	Arlington Heights Park District	0	300	Arlington Heights	60005
	24	Community Travelers	3550	2023 Summer	6/17/2023	7/29/2023	Arlington Heights Park District	0	288	Arlington Heights	60005

Arlington Heights

	25	Community Travelers	3550	2024 Winter	2/3/2024	3/23/2024	Arlington Heights Park District	0	480	Arlington Heights	60005
	25	Community Travelers	3550	2024 Spring	4/6/2024	5/4/2024	Arlington Heights Park District			Arlington Heights	60005
	25	Community Travelers	3550	2024 Summer	6/15/2024	8/3/2024	Arlington Heights Park District	0	280	Arlington Heights	60005
	26	Community Travelers	3550	2024 Fall	9/14/2024	12/7/2024	Arlington Heights Park District	0	480	Arlington Heights	60005
	25	Walk Across America	3755	2023 Fall	9/14/2023	11/30/2023	Arlington Heights Park District	0	136	Arlington Heights	60005
	25	Walk Across America	3755	2024 Spring	4/4/2024	5/2/2024	Arlington Heights Park District			Arlington Heights	60005
	25	Walk Across America	3755	2024 Winter	2/1/2024	3/21/2024	Arlington Heights Park District	0	208	Arlington Heights	60005
	25	Walk Across America	3755	2024 Summer	6/6/2024	8/1/2024	Arlington Heights Park District	0	136	Arlington Heights	60005
	25	Cubs VS Cardinals	6220	2023 Summer	7/23/2023	7/23/2023	Arlington Heights Park District	0	98	Arlington Heights	60005
	26	Cubs VS Diamondbacks	6220	2024 Summer	7/21/2024	7/21/2024	Arlington Heights Park District	0	95	Arlington Heights	60005
Participant #47	3	Greenbrier Nicki Koch	5032	2023 Winter	2/1/2023		Arlington Heights Park District	0	0	Arlington Height	60004
Participant #48	12	Holmes - Ashley Nolan	5134	2023 Fall	11/1/2023	11/1/2023	Arlington Heights Park District	0	12	Arlington Heights	60004
	12	Holmes - Ashley Nolan	5134	2024 Winter	1/31/2024	1/31/2024	Arlington Heights Park District	0	12	Arlington Heights	60004
	12	Holmes - Ashley Nolan	5134	2024 Spring	5/1/2024	5/1/2024	Arlington Heights Park District	0	12	Arlington Heights	60004
	11	Poe Colleen Rice	5136	2023 Winter	2/1/2023		Arlington Heights Park District	0	30	Arlington Heights	60004
	11	AH CAP Before Care	13149	2023 Winter	12/5/2022	3/31/2023	Arlington Heights Park District			Arlington Heights	60004
	11	AH CAP Before Care	13150	2023 Spring	4/1/2023	5/31/2023	Arlington Heights Park District			Arlington Heights	60004
	11	AH CAP After Care	13152	2023 Winter	12/5/2022		Arlington Heights Park District			Arlington Heights	60004
	11	AH CAP After Care	13153	2023 Spring	4/1/2023	5/31/2023	Arlington Heights Park District			Arlington Heights	60004
	11	AH Home Alone Safety	13431	2023 Winter	1/23/2023	1/23/2023	Arlington Heights Park District			Arlington Heights	60004
	11	AH Learn to Bowl	13557	2023 Winter	3/14/2023	3/31/2023	Arlington Heights Park District			Arlington Heights	60004
	11	AH Learn to Bowl	13558	2023 Spring	4/4/2023	4/18/2023	Arlington Heights Park District			Arlington Heights	60004
Participant #49	32	T.G.I.F Soup-er Bowl	201	2023 Winter	1/20/2023	1/20/2023	Arlington Heights Park District	0	22	Arlington Heights	60004
	32	T.G.I.F Valentine's Day Ball	202	2023 Winter	2/10/2023	2/11/2023	Arlington Heights Park District	0	25	Arlington Heights	60004
	33	T.G.I.F That's How We Roll	203	2024 Winter	3/1/2024	3/1/2024	Arlington Heights Park District	0	52	Arlington Heights	60004
	32	T.G.I.F Tasty Night Out	205	2023 Winter	3/24/2023	3/24/2023	Arlington Heights Park District	0	35	Arlington Heights	60004
	33	T.G.I.F Tour of Italy	205	2024 Winter	3/22/2024	3/22/2024	Arlington Heights Park District	0	42	Arlington Heights	60004
	32	T.G.I.F. Wham! Bam! Grand Slam!	208	2023 Summer	7/7/2023	7/7/2023	Arlington Heights Park District	0	35	Arlington Heights	60004
	32	T.G.I.F Friday Night Lights	211	2024 Fall	9/13/2023	9/13/2024	Arlington Heights Park District	0	17	Arlington Heights	60004
	32	T.G.I.F. Hayride	213	2023 Fall	9/29/2023	9/29/2023	Arlington Heights Park District	0	33	Arlington Heights	60004
	32	T.G.I.F. Monster Mash	214	2023 Fall	10/27/2023	10/27/2023	Arlington Heights Park District	0	25	Arlington Heights	60004
	33	T.G.I.F Boo Bash	214	2024 Fall	10/25/2024	10/25/2024	Arlington Heights Park District	0	20	Arlington Heights	60004
	33	T.G.I.F. Triple Dipper Delight	215	2024 Fall	11/8/2024	11/8/2024	Arlington Heights Park District	0	23.6	Arlington Heights	60004
	33	Shining Stars Valentine's Day Ball	301	2024 Winter	2/9/2024	2/9/2024	Arlington Heights Park District	0	27	Arlington Heights	60004
	33	Shining Stars Bocce Battle	309	2024 Summer	6/28/2024	6/28/2024	Arlington Heights Park District	0	18	Arlington Heights	60004
	33	Shining Stars Touchdown Tailgate	314	2024 Fall	11/1/2024	11/1/2024	Arlington Heights Park District	0	18	Arlington Heights	60004
	32	Partner Bowl	1300	2023 Winter	2/1/2023	3/22/2023	Arlington Heights Park District	54.6	23.4	Arlington Heights	60004
	32	Partner Bowl	1300	2023 Spring	4/5/2023	5/3/2023	Arlington Heights Park District			Arlington Heights	60004
	32	Partner Bowling	1300	2023 Fall	9/13/2023	12/6/2023	Arlington Heights Park District	0	88	Arlington Heights	60004
	33	Partner Bowl	1300	2024 Fall	9/11/2024	12/4/2024	Arlington Heights Park District	72.8	31.2	Arlington Heights	60004
	33	Pin Strikers	3050	2024 Summer	6/7/2024	8/2/2024	Arlington Heights Park District	140	60	Arlington Heights	60004
	33	Chicago Bulls VS Atlanta Hawks	6210	2024 Spring	4/1/2024	4/1/2024	Arlington Heights Park District	0	110	Arlington Heights	60004
	32	White Sox VS Red Sox	6270	2023 Summer	6/25/2023	6/25/2023	Arlington Heights Park District	0	78	Arlington Heights	60004
	33	White Sox VS Rockies	6270	2024 Summer	6/30/2024	6/30/2024	Arlington Heights Park District	0	95	Arlington Heights	60004
	32	Cornfest	6530	2023 Summer	8/26/2023	8/26/2023	Arlington Heights Park District	0	48	Arlington Heights	60004
	33	Dave & Busters	6590	2024 Fall	11/6/2024	11/6/2024	Arlington Heights Park District	0	15.9	Arlington Heights	60004
	31	Co-Rec Volleyball	7010	2023 Summer	8/1/2022	8/1/2023	Arlington Heights Park District	0	108	Arlington Heights	60004
	33	Co-Rec Volleyball	7010	2024 Summer	8/6/2024	8/27/2024	Arlington Heights Park District	92.4	39.6	Arlington Heights	60004
	33	Co-Rec Volleyball	7010	2024 Fall	9/3/2024	10/1/2024	Arlington Heights Park District			Arlington Heights	60004
	33	Co-Rec Volleyball White Team	7011	2024 Summer	8/6/2024	8/27/2024	Arlington Heights Park District			Arlington Heights	60004
	33	Co-Rec Volleyball White Team	7011	2024 Fall	9/3/2024	10/1/2024	Arlington Heights Park District			Arlington Heights	60004
	32	Co-Rec Volleyball White	7012	2023 Summer	8/1/2023	8/31/2023	Arlington Heights Park District			Arlington Heights	60004
	32	Co-Rec Volleyball White	7012	2023 Fall	9/5/2023	10/3/2023	Arlington Heights Park District			Arlington Heights	60004
	32	Co-Rec Basketball Team	7015	2023 Fall	10/17/2023	12/19/2023	Arlington Heights Park District	0	180	Arlington Heights	60004
	33	Co-Rec Basketball Team	7015	2024 Fall	10/15/2024	12/6/2024	Arlington Heights Park District	134.4	57.6	Arlington Heights	60004

Arlington Heights

	32	Co-Rec Basketball Team Gold	7016	2023 Fall	10/17/2023	12/19/2023	Arlington Heights Park District			Arlington Heights	60004
	33	Co-Rec Basketball Team Gold	7016	2024 Winter	1/9/2024		Arlington Heights Park District			Arlington Heights	60004
	32	White Lightning Basketball	7017	2023 Winter	1/3/2023	2/21/2023	Arlington Heights Park District			Arlington Heights	60004
	32	Competitive Co-Rec Softball	7020	2023 Spring	5/2/2023	5/30/2023	Arlington Heights Park District	92.4	39.6	Arlington Heights	60004
	33	Competitive Co-Rec Softball	7020	2024 Spring	4/30/2024	5/30/2024	Arlington Heights Park District	117.6	35.4	Arlington Heights	60004
	33	Purple Co-Rec Softball	7021	2024 Spring	4/30/2024	5/31/2024	Arlington Heights Park District			Arlington Heights	60004
	33	Purple Co-Rec Softball	7021	2024 Summer	6/4/2024	7/30/2024	Arlington Heights Park District			Arlington Heights	60004
	32	Co-Rec Basketball Team	7022	2023 Winter	1/3/2023		Arlington Heights Park District	0	96	Arlington Heights	60004
	32	Purple Lightning Softball	7023	2023 Spring	5/2/2023	5/30/2023	Arlington Heights Park District			Arlington Heights	60004
	32	Competitive Powerlifting Team	7030	2023 Winter	1/30/2023	3/23/2023	Arlington Heights Park District	169.4	82.6	Arlington Heights	60004
	32	Competitive Powerlifting Team	7030	2023 Spring	4/3/2023	5/4/2023	Arlington Heights Park District			Arlington Heights	60004
	33	Competitive Powerlifting Team	7030	2024 Winter	1/29/2024	3/21/2024	Arlington Heights Park District	0	300	Arlington Heights	60004
	33	Competitive Powerlifting Team	7030	2024 Spring	4/1/2024	5/2/2024	Arlington Heights Park District			Arlington Heights	60004
	33	Co-Rec Soccer White Lightning	7042	2024 Spring	4/3/2024	5/8/2024	Arlington Heights Park District			Arlington Heights	60004
	33	Co-Rec Soccer White Lightning	7042	2024 Winter	2/14/2024	3/20/2024	Arlington Heights Park District			Arlington Heights	60004
	32	Sports Banquet	7060	2023 Fall	10/20/2023	10/20/2023	Arlington Heights Park District	0	40	Arlington Heights	60004
	33	Sports Banquet	7060	2024 Fall	10/25/2024	10/25/2024	Arlington Heights Park District	0	40	Arlington Heights	60004
	33	Golf League	7201 A	2024 Fall	9/5/2024	9/26/2024	Arlington Heights Park District			Arlington Heights	60004
	33	SO Summer Games	7360	2024 Summer	6/7/2024	6/9/2024	Arlington Heights Park District			Arlington Heights	60004
	33	Competitive Bocce	7400	2024 Summer	7/8/2024	8/26/2024	Arlington Heights Park District	100.8	43.2	Arlington Heights	60004
	33	Competitive Bocce	7400	2024 Fall	9/9/2024	9/30/2024	Arlington Heights Park District			Arlington Heights	60004
	32	Regional Bowling Tournament	7500	2023 Fall	8/12/2023		Arlington Heights Park District	0	15	Arlington Heights	60004
	33	Regional Bowling Tournament	7500	2024 Summer	8/10/2024		Arlington Heights Park District	0	15	Arlington Heights	60004
	32	ITRS Softball Tournament	7701	2023 Summer	7/6/2023	7/6/2023	Arlington Heights Park District			Arlington Heights	60004
	33	ITRS Softball Tournament	7701	2024 Summer	7/14/2024	7/14/2024	Arlington Heights Park District			Arlington Heights	60004
	32	ITRS Volleyball Tournament	7702	2023 Fall	10/15/2023	10/15/2023	Arlington Heights Park District			Arlington Heights	60004
	32	TR Section Basketball Tournament	7703	2023 Winter	2/12/2023	2/12/2023	Arlington Heights Park District			Arlington Heights	60004
	33	ITRS Basketball Tournament	7703	2024 Winter	2/4/2024	2/4/2024	Arlington Heights Park District			Arlington Heights	60004
	32	State Powerlifting Pactice	7807	2023 Spring	5/15/2023		Arlington Heights Park District			Arlington Heights	60004
	33	Powerlifting State Practice	7807	2024 Spring	4/1/2024	5/31/2024	Arlington Heights Park District			Arlington Heights	60004
	32	State Basketball Regional Qualifier	7900	2023 Winter	1/22/2023	1/22/2023	Arlington Heights Park District			Arlington Heights	60004
	33	SO Regional Basketball	7900	2024 Winter	1/21/2024	1/21/2024	Arlington Heights Park District			Arlington Heights	60004
	32	State Softball Qualifier	7904	2023 Summer	7/30/2023	7/30/2023	Arlington Heights Park District			Arlington Heights	60004
	32	State Powerlifting Qualifier	7905	2023 Winter	3/25/2023	3/26/2023	Arlington Heights Park District			Arlington Heights	60004
	32	Special Olympics Summer Games	7940	2023 Summer	6/9/2023	6/11/2023	Arlington Heights Park District			Arlington Heights	60004
	33	SO State Basketball	8009	2024 Winter	1/1/2024	3/31/2024	Arlington Heights Park District			Arlington Heights	60004
	32	ID Short Trip Starved Rock	9020	2023 Spring	5/19/2023		Arlington Heights Park District	0	700	Arlington Heights	60004
Participant #50	4	Greenbrier Nicki Koch	5032	2023 Winter	2/1/2023		Arlington Heights Park District	0	0	Arlington Heights	60005
Participant #51	61	Partner Bowl	1300	2024 Spring	4/3/2024	5/1/2024	Arlington Heights Park District			Arlington Heights	60005
	61	Partner Bowl	1300	2024 Winter	1/31/2024	3/20/2024	Arlington Heights Park District	0	104	Arlington Heights	60005
Participant #52	67	Partner Bowl	1300	2024 Spring	4/3/2024	5/1/2024	Arlington Heights Park District			Arlington Heights	60005
	67	Partner Bowl	1300	2024 Winter	1/31/2024	3/20/2024	Arlington Heights Park District	0	104	Arlington Heights	60005
Participant #53	45	T.G.I.F Tasty Night Out	205	2023 Winter	3/24/2023	3/24/2023	Arlington Heights Park District	0	35	Arlington Heights	60005
	44	Night Riders Soup-er Bowl	601	2023 Winter	1/20/2023	1/20/2023	Arlington Heights Park District			Arlington Heights	60005
	46	Night Riders Valentine's Day Ball	601	2024 Winter	2/9/2024	2/9/2024	Arlington Heights Park District	0	27	Arlington Heights	60005
	45	Night Riders Valentine's Day Ball	602	2023 Winter	2/10/2023	2/10/2023	Arlington Heights Park District			Arlington Heights	60005
	46	Night Riders Paint 'N Sip	602	2024 Winter	2/23/2024	2/23/2024	Arlington Heights Park District	0	23	Arlington Heights	60005
	46	Night Riders Brackets and BINGO	603	2024 Winter	3/1/2024		Arlington Heights Park District	0	32	Arlington Heights	60005
	45	Night Riders 3,2,1...Face Off	604	2023 Winter	3/10/2023	3/10/2023	Arlington Heights Park District	0	36	Arlington Heights	60005
	46	Night Riders Flights and Bites	604	2024 Winter	3/8/2024		Arlington Heights Park District	0	47	Arlington Heights	60005
	45	Night Riders What is...Pizza?	605	2023 Winter	3/24/2023	3/24/2023	Arlington Heights Park District			Arlington Heights	60005
	46	Night Riders The Unsolved Files	605	2024 Winter	3/22/2024		Arlington Heights Park District	0	42	Arlington Heights	60005
	45	Night Riders Cheers to Friday Night	606	2023 Spring	4/21/2023	4/21/2023	Arlington Heights Park District	0	30	Arlington Heights	60005
	46	Night Riders Balls and Stripes	606	2024 Spring	4/5/2024	4/5/2024	Arlington Heights Park District	0	42	Arlington Heights	60005
	45	Night Riders WINGO!	607	2023 Summer	6/16/2023	6/16/2023	Arlington Heights Park District	0	25	Arlington Heights	60005

Arlington Heights

	45	Night Riders Fly Me To the Moon	608	2023 Summer	6/23/2023	6/23/2023	Arlington Heights Park District	0	26	Arlington Heights	60005
	46	Night Riders Flicks N Floats	608	2024 Summer	6/21/2024	6/21/2024	Arlington Heights Park District	0	30	Arlington Heights	60005
	45	Night Riders Wham! Bam! Grand Slam!	609	2023 Summer	7/7/2023	7/7/2023	Arlington Heights Park District	0	35	Arlington Heights	60005
	45	Night Riders Journey Through the Congo	610	2023 Summer	7/14/2023	7/14/2023	Arlington Heights Park District	0	26	Arlington Heights	60005
	46	Night Riders Nacho Average Friday Night	610	2024 Summer	7/26/2024	7/26/2024	Arlington Heights Park District	0	20	Arlington Heights	60005
	45	Night Riders Outdoor Cinema Sleepover	611	2023 Fall	9/15/2023	9/15/2023	Arlington Heights Park District	0	18	Arlington Heights	60005
	46	Night Riders Fireside Friends	611	2024 Fall	9/13/2024	9/13/2024	Arlington Heights Park District	0	20	Arlington Heights	60005
	45	Night Riders Hayride of Horrors	612	2023 Fall	9/29/2023	9/29/2023	Arlington Heights Park District	0	38	Arlington Heights	60005
	45	Night Riders Monster Mash	613	2023 Fall	10/27/2023	10/27/2023	Arlington Heights Park District	0	25	Arlington Heights	60005
	46	Night Riders Mic Drop	613	2024 Fall	10/4/2024	10/4/2024	Arlington Heights Park District			Arlington Heights	60005
	45	Night Riders Neon Race	614	2023 Fall	11/10/2023	11/10/2023	Arlington Heights Park District	0	25	Arlington Heights	60005
	46	Night Riders Boo Bash	614	2024 Fall	10/25/2024	10/25/2024	Arlington Heights Park District			Arlington Heights	60005
	45	Night Riders The Absolute Joy of Painting	615	2023 Fall	12/1/2023	12/1/2023	Arlington Heights Park District	0	36	Arlington Heights	60005
	46	Night Riders Blockbuster Bash	615	2024 Fall	11/1/2024	11/1/2024	Arlington Heights Park District			Arlington Heights	60005
	46	Night Riders Enterium Extravaganza	616	2024 Fall	11/15/2024	11/15/2024	Arlington Heights Park District			Arlington Heights	60005
	45	Partner Bowl	1300	2023 Winter	2/1/2023	3/22/2023	Arlington Heights Park District	0	78	Arlington Heights	60005
	45	Partner Bowl	1300	2023 Spring	4/5/2023	5/3/2023	Arlington Heights Park District			Arlington Heights	60005
	45	Partner Bowling	1300	2023 Fall	9/13/2023	12/6/2023	Arlington Heights Park District	0	88	Arlington Heights	60005
	46	Partner Bowl	1300	2024 Spring	4/3/2024	5/1/2024	Arlington Heights Park District			Arlington Heights	60005
	46	Partner Bowl	1300	2024 Winter	1/31/2024	3/20/2024	Arlington Heights Park District	0	104	Arlington Heights	60005
	46	Partner Bowl	1300	2024 Fall	9/11/2024	12/4/2024	Arlington Heights Park District	0	104	Arlington Heights	60005
	46	All Star Game - Softball	6062	2024 Spring	4/20/2024	4/20/2024	Arlington Heights Park District			Arlington Heights	60005
	46	AHML Monster Mash	6110	2024 Fall	10/4/2024	10/4/2024	Arlington Heights Park District			Arlington Heights	60005
	45	Fright Fest At Six Flags	6190	2023 Fall	10/9/2023	10/9/2023	Arlington Heights Park District	0	108	Arlington Heights	60005
	46	Fright Fest At Six Flags	6190	2024 Fall	10/14/2024	10/14/2024	Arlington Heights Park District	0	140	Arlington Heights	60005
	45	Holiday Light Show	6192	2023 Fall	12/12/2023		Arlington Heights Park District	0	40	Arlington Heights	60005
	45	Stars & Strikes	6195	2023 Winter	3/14/2023		Arlington Heights Park District	0	65	Arlington Heights	60005
	46	Arcade & Strikes	6195	2024 Winter	2/19/2024	2/19/2024	Arlington Heights Park District	0	55	Arlington Heights	60005
	45	Chicago Bulls VS Atlanta Hawks	6210	2023 Spring	4/4/2023		Arlington Heights Park District	0	93	Arlington Heights	60005
	46	Chicago Bulls VS Atlanta Hawks	6210	2024 Spring	4/1/2024	4/1/2024	Arlington Heights Park District	0	110	Arlington Heights	60005
	45	Cubs VS Cardinals	6220	2023 Summer	7/23/2023	7/23/2023	Arlington Heights Park District	0	98	Arlington Heights	60005
	45	White Sox VS Red Sox	6270	2023 Summer	6/25/2023	6/25/2023	Arlington Heights Park District	0	78	Arlington Heights	60005
	46	SRA Bowling Tournament	6280	2024 Fall	12/14/2024	12/14/2024	Arlington Heights Park District	0	5	Arlington Heights	60005
	46	NWSRA 50TH Birthday Party	6457	2024 Fall	9/6/2024	9/6/2024	Arlington Heights Park District	0	20	Arlington Heights	60005
	45	Deep Dish Pizza & River Cruise	6458	2023 Summer	7/30/2023	7/30/2023	Arlington Heights Park District	0	90	Arlington Heights	60005
	46	Musical At Metropolis	6521	2024 Summer	8/1/2024	8/1/2024	Arlington Heights Park District	0	65	Arlington Heights	60005
	45	Dave & Busters	6590	2023 Fall	11/8/2023	11/8/2023	Arlington Heights Park District	0	68	Arlington Heights	60005
	46	Dave & Busters	6590	2024 Fall	11/6/2024	11/6/2024	Arlington Heights Park District	0	80	Arlington Heights	60005
	46	Musical At Cutting Hall	6856	2024 Winter	3/10/2024	3/10/2024	Arlington Heights Park District	0	55	Arlington Heights	60005
	46	Chicago Wolves Game	6896	2024 Winter	3/9/2024	3/9/2024	Arlington Heights Park District	0	80	Arlington Heights	60005
	44	Co-Rec Volleyball	7010	2023 Summer	8/1/2022	8/1/2023	Arlington Heights Park District	0	108	Arlington Heights	60005
	46	Co-Rec Volleyball	7010	2024 Summer	8/6/2024	8/27/2024	Arlington Heights Park District	0	132	Arlington Heights	60005
	46	Co-Rec Volleyball	7010	2024 Fall	9/3/2024	10/1/2024	Arlington Heights Park District			Arlington Heights	60005
	45	Co-Rec Volleyball Silver	7013	2023 Summer	8/1/2023	8/31/2023	Arlington Heights Park District			Arlington Heights	60005
	46	Co-Rec Volleyball Silver Team	7013	2024 Summer	8/6/2024	8/27/2024	Arlington Heights Park District			Arlington Heights	60005
	46	Co-Rec Volleyball Silver Team	7013	2024 Fall	9/3/2024	10/1/2024	Arlington Heights Park District			Arlington Heights	60005
	45	Co-Rec Basketball Team	7015	2023 Fall	10/17/2023	12/19/2023	Arlington Heights Park District	0	180	Arlington Heights	60005
	46	Co-Rec Basketball Team	7015	2024 Fall	10/15/2024	12/6/2024	Arlington Heights Park District	0	155	Arlington Heights	60005
	44	Black Lightning Basketball	7018	2023 Winter	1/3/2023	2/21/2023	Arlington Heights Park District			Arlington Heights	60005
	45	Co-Rec Basketball Black	7018	2023 Fall	10/17/2023	12/19/2023	Arlington Heights Park District			Arlington Heights	60005
	45	Co-Rec Basketball Team Black	7018	2024 Winter	1/9/2024	2/13/2024	Arlington Heights Park District			Arlington Heights	60005
	45	Competitive Co-Rec Softball	7020	2023 Spring	5/2/2023	5/30/2023	Arlington Heights Park District	0	132	Arlington Heights	60005
	46	Competitive Co-Rec Softball	7020	2024 Spring	4/30/2024	5/30/2024	Arlington Heights Park District	0	143	Arlington Heights	60005
	44	Co-Rec Basketball Team	7022	2023 Winter	1/3/2023		Arlington Heights Park District	0	96	Arlington Heights	60005
	45	Black Lightning Softball	7022	2023 Spring	5/1/2023	5/30/2023	Arlington Heights Park District			Arlington Heights	60005

Arlington Heights

	46	Black Co-Rec Softball	7022	2024 Spring	6/4/2024	7/30/2024	Arlington Heights Park District			Arlington Heights	60005
	46	Black Co-Rec Softball	7022	2024 Summer	6/4/2024	7/30/2024	Arlington Heights Park District			Arlington Heights	60005
	45	Competitive Track & Field	7050	2023 Winter	2/16/2023	3/23/2023	Arlington Heights Park District	0	132	Arlington Heights	60005
	45	Competitive Track & Field	7050	2023 Spring	4/6/2023	5/4/2023	Arlington Heights Park District			Arlington Heights	60005
	46	Competitive Track & Field	7050	2024 Spring	4/4/2024	5/2/2024	Arlington Heights Park District			Arlington Heights	60005
	46	Competitive Track & Field	7050	2024 Winter	2/15/2024	3/21/2024	Arlington Heights Park District	0	132	Arlington Heights	60005
	45	Sports Banquet	7060	2023 Fall	10/20/2023	10/20/2023	Arlington Heights Park District	0	40	Arlington Heights	60005
	45	Co-Rec Floor Hockey	7080	2023 Fall	9/11/2023	11/13/2023	Arlington Heights Park District	0	96	Arlington Heights	60005
	46	Co-Rec Floor Hockey	7080	2024 Fall	9/9/2024	11/11/2024	Arlington Heights Park District	0	108	Arlington Heights	60005
	44	Snowshoe Team	7335	2023 Winter	12/6/2022	2/1/2023	Arlington Heights Park District			Arlington Heights	60005
	45	Snowshoe Team	7335	2023 Fall	11/1/2023	12/2/2023	Arlington Heights Park District	0	132	Arlington Heights	60005
	45	Snowshoe Team	7335	2024 Winter	12/4/2023	1/24/2024	Arlington Heights Park District			Arlington Heights	60005
	46	Snowshoe Team	7335	2024 Fall	11/6/2024	12/4/2024	Arlington Heights Park District	0	0	Arlington Heights	60005
	46	SO Summer Games	7360	2024 Summer	6/7/2024	6/9/2024	Arlington Heights Park District			Arlington Heights	60005
	45	State Outdoor Sports Festival	7484	2023 Fall	9/9/2023		Arlington Heights Park District			Arlington Heights	60005
	46	ITRS Softball Tournament	7701	2024 Summer	7/14/2024	7/14/2024	Arlington Heights Park District			Arlington Heights	60005
	45	ITRS Volleyball Tournament	7702	2023 Fall	10/15/2023	10/15/2023	Arlington Heights Park District			Arlington Heights	60005
	45	TR Section Basketball Tournament	7703	2023 Winter	2/12/2023	2/12/2023	Arlington Heights Park District			Arlington Heights	60005
	46	ITRS Basketball Tournament	7703	2024 Winter	2/4/2024	2/4/2024	Arlington Heights Park District			Arlington Heights	60005
	45	State Track & Field Practice	7805	2023 Spring	5/18/2023		Arlington Heights Park District			Arlington Heights	60005
	46	Track & Field State Practice	7805	2024 Spring	4/1/2024	5/31/2024	Arlington Heights Park District			Arlington Heights	60005
	44	State Basketball Regional Qualifier	7900	2023 Winter	1/22/2023	1/22/2023	Arlington Heights Park District			Arlington Heights	60005
	45	SO Regional Basketball	7900	2024 Winter	1/21/2024	1/21/2024	Arlington Heights Park District			Arlington Heights	60005
	45	Spring Games	7903	2023 Spring	4/1/2023	5/31/2023	Arlington Heights Park District			Arlington Heights	60005
	46	SO Spring Games	7903	2024 Spring	4/13/2024	4/14/2024	Arlington Heights Park District			Arlington Heights	60005
	45	State Softball Qualifier	7904	2023 Summer	7/30/2023	7/30/2023	Arlington Heights Park District			Arlington Heights	60005
	44	State Snowshoe Qualifier	7907	2023 Winter	1/7/2023	1/7/2023	Arlington Heights Park District			Arlington Heights	60005
	45	Special Olympics Snowshoe Qualifier	7907	2024 Winter	1/6/2024	1/6/2024	Arlington Heights Park District			Arlington Heights	60005
	45	Winter Games	7920	2023 Winter	1/31/2023	1/31/2023	Arlington Heights Park District			Arlington Heights	60005
	45	Special Olympics Summer Games	7940	2023 Summer	6/9/2023	6/11/2023	Arlington Heights Park District			Arlington Heights	60005
	45	ID Short Trip Starved Rock	9020	2023 Spring	5/19/2023		Arlington Heights Park District	0	700	Arlington Heights	60005
	46	ID Short Trip New Buffalo MI	9020	2024 Spring	5/9/2024	5/11/2024	Arlington Heights Park District	0	850	Arlington Heights	60005
	45	ID Long Trip Boston	9021	2023 Summer	8/19/2023	8/22/2023	Arlington Heights Park District	0	1950	Arlington Heights	60005
	46	Long Trip Dallas TX	9021	2024 Summer	8/17/2024	8/20/2024	Arlington Heights Park District	0	2000	Arlington Heights	60005
Participant #54	3	Greenbrier Nicki Koch	5032	2023 Winter	2/1/2023		Arlington Heights Park District	0	0	Arlington Heights	60004
Participant #55	12	District Travelers	2500	2023 Spring	4/22/2023	5/6/2023	Arlington Heights Park District			Arlington Heights	60004
Participant #55	12	Superstars	2780	2023 Winter	2/4/2023	3/25/2023	Arlington Heights Park District	0	330	Arlington Heights	60004
Participant #55	12	Superstars	2780	2023 Summer	6/17/2023	7/29/2023	Arlington Heights Park District	0	180	Arlington Heights	60004
Participant #56	9	Camp High Five 4 Week Camp	4045 H	2023 Summer	7/10/2023	8/4/2023	Arlington Heights Park District	153.6	806.4	Arlington Heights	60004
Participant #55	12	Pathfinders 4 Week Camp	4065	2023 Summer	7/10/2023	8/4/2023	Arlington Heights Park District	806.4	153.6	Arlington Heights	60004
Participant #56	10	Camp High Five	4080	2024 Summer	7/8/2024	8/2/2024	Arlington Heights Park District	637	273	Arlington Heights	60004
Participant #55	13	Pathfinders Camp	4081	2024 Summer	7/8/2024	8/2/2024	Arlington Heights Park District	672	288	Arlington Heights	60004
Participant #55	12	South Middle School Mary Beth Delaney	5036	2023 Winter	2/1/2023		Arlington Heights Park District	0	36	Arlington Heights	60004
Participant #55	13	South Middle School Mary Beth Delaney	5036	2023 Fall	11/17/2023	11/17/2023	Arlington Heights Park District	0	12	Arlington Heights	60004
Participant #55	13	South - Mary Beth Delaney	5036	2024 Winter	3/20/2024	3/20/2024	Arlington Heights Park District	0	12	Arlington Heights	60004
Participant #55	13	South - Mary Beth Delaney	5036	2024 Spring	4/17/2024	4/17/2024	Arlington Heights Park District	0	12	Arlington Heights	60004
Participant #57	4	Greenbrier Nicki Koch	5032	2023 Winter	2/1/2023		Arlington Heights Park District	0	36	Arlington Heights	60004
Participant #58	10	PAL Sports Camp Session 1	4213	2023 Summer	6/5/2023	6/9/2023	Arlington Heights Park District			Arlington Heights	60004
	10	PAL Sports Camp Session 2	4214	2023 Summer	6/12/2023	6/16/2023	Arlington Heights Park District			Arlington Heights	60004
	10	PAL Sports Camp Session 3	4215	2023 Summer	6/19/2023	6/23/2023	Arlington Heights Park District			Arlington Heights	60004
	10	PAL Sports Camp Session 4	4216	2023 Summer	6/26/2023	6/30/2023	Arlington Heights Park District			Arlington Heights	60004
	10	PAL Sports Camp Session 5	4217	2023 Summer	7/5/2023	7/7/2023	Arlington Heights Park District			Arlington Heights	60004
	10	PAL Sports Camp Session 6	4218	2023 Summer	7/10/2023	7/14/2023	Arlington Heights Park District			Arlington Heights	60004
	10	PAL Sports Camp Session 7	4219	2023 Summer	7/17/2023	7/21/2023	Arlington Heights Park District			Arlington Heights	60004
	11	PAL Sports Camp Session 8	4220	2023 Summer	7/24/2023	7/28/2023	Arlington Heights Park District			Arlington Heights	60004

Arlington Heights

	11	PAL Sports Camp Session 9	I4221	2023 Summer	7/31/2023	8/4/2023	Arlington Heights Park District			Arlington Heights	60004
Participant #59	10	AH J Dreams Basketball	I3835	2023 Summer	6/26/2023	6/29/2023	Arlington Heights Park District			Arlington Heights	
	10	AH Contemporary Dance	I4245	2023 Summer	6/13/2023	8/1/2023	Arlington Heights Park District			Arlington Heights	
	10	AH Messy 3D Clinic	I4246	2023 Summer	6/14/2023	8/2/2023	Arlington Heights Park District			Arlington Heights	
Participant #60	50	Partner Bowl	1300	2023 Winter	2/1/2023	3/22/2023	Arlington Heights Park District	0	78	Arlington Heights	60004
	50	Partner Bowl	1300	2023 Spring	4/5/2023	5/3/2023	Arlington Heights Park District			Arlington Heights	60004
	50	Partner Bowling	1300	2023 Fall	9/13/2023	12/6/2023	Arlington Heights Park District	0	88	Arlington Heights	60004
	51	Partner Bowl	1300	2024 Spring	4/3/2024	5/1/2024	Arlington Heights Park District			Arlington Heights	60004
	51	Partner Bowl	1300	2024 Winter	1/31/2024	3/20/2024	Arlington Heights Park District	0	104	Arlington Heights	60004
	51	Partner Bowl	1300	2024 Fall	9/11/2024	12/4/2024	Arlington Heights Park District	0	104	Arlington Heights	60004
	50	Co-Rec Basketball Team	7015	2023 Fall	10/17/2023	12/19/2023	Arlington Heights Park District	0	180	Arlington Heights	60004
	51	Co-Rec Basketball Team	7015	2024 Fall	10/15/2024	12/6/2024	Arlington Heights Park District	0	192	Arlington Heights	60004
	50	Co-Rec Basketball Team White	7017	2023 Fall	10/17/2023	12/19/2023	Arlington Heights Park District			Arlington Heights	60004
	51	Co-Rec Basketball Team White	7017	2024 Winter	1/9/2024		Arlington Heights Park District			Arlington Heights	60004
	50	Blue Lightning Basketball	7019	2023 Winter	1/3/2023	2/21/2023	Arlington Heights Park District			Arlington Heights	60004
	50	Co-Rec Basketball Team	7022	2023 Winter	1/3/2023		Arlington Heights Park District	0	96	Arlington Heights	60004
	51	Competitive Track & Field	7051	2024 Spring	4/4/2024	5/2/2024	Arlington Heights Park District			Arlington Heights	60004
	51	Competitive Track & Field	7051	2024 Winter	2/15/2024	3/21/2024	Arlington Heights Park District	0	132	Arlington Heights	60004
	50	TR Section Basketball Tournament	7703	2023 Winter	2/12/2023	2/12/2023	Arlington Heights Park District			Arlington Heights	60004
	51	ITRS Basketball Tournament	7703	2024 Winter	2/4/2024	2/4/2024	Arlington Heights Park District			Arlington Heights	60004
	50	State Basketball Regional Qualifier	7900	2023 Winter	1/22/2023	1/22/2023	Arlington Heights Park District			Arlington Heights	60004
	51	SO Regional Basketball	7900	2024 Winter	1/21/2024	1/21/2024	Arlington Heights Park District			Arlington Heights	60004
	51	SO Spring Games	7903	2024 Spring	4/13/2024	4/14/2024	Arlington Heights Park District			Arlington Heights	60004
Participant #61		Sensory Holiday Concert	6549	2023 Fall	12/4/2023	12/4/2023	Arlington Heights Park District				
Participant #62		Sensory Holiday Concert	6549	2023 Fall	12/4/2023	12/4/2023	Arlington Heights Park District				
Participant #63		Sensory Holiday Concert	6549	2023 Fall	12/4/2023	12/4/2023	Arlington Heights Park District			Arlington Heights	60004
Participant #64	12	Superstars	2780	2024 Summer	6/15/2024	8/3/2024	Arlington Heights Park District	0	186	Arlington Heights	60004
	12	Superstars	2780	2024 Fall	9/14/2024	12/7/2024	Arlington Heights Park District	0	84	Arlington Heights	60004
	12	Pathfinders Camp	4081	2024 Summer	7/8/2024	8/2/2024	Arlington Heights Park District	0	960	Arlington Heights	60004
Participant #65	49	Partner Bowling	1300	2023 Fall	9/13/2023	12/6/2023	Arlington Heights Park District	0	88	Arlington Heights	60005
	49	Partner Bowl	1300	2024 Spring	4/3/2024	5/1/2024	Arlington Heights Park District			Arlington Heights	60005
	49	Partner Bowl	1300	2024 Winter	1/31/2024	3/20/2024	Arlington Heights Park District	0	104	Arlington Heights	60005
	49	Pin Strikers	3050	2023 Summer	6/16/2023	8/4/2023	Arlington Heights Park District	0	192	Arlington Heights	60005
	49	Happy Hour	3135	2023 Summer	6/7/2023	8/2/2023	Arlington Heights Park District			Arlington Heights	60005
	49	Happy Hour	3135	2023 Fall	9/13/2023	11/29/2023	Arlington Heights Park District	210	10	Arlington Heights	60005
	48	Walk Across America	3755	2023 Winter	2/2/2023	3/23/2023	Arlington Heights Park District	85	95	Arlington Heights	60005
	48	Walk Across America	3755	2023 Spring	4/6/2023	5/4/2023	Arlington Heights Park District			Arlington Heights	60005
	49	Mindfulness Musketeers	3810	2023 Fall	9/12/2023	11/28/2023	Arlington Heights Park District	204	0	Arlington Heights	60005
Participant #66	53	Shining Stars Valentine's Day Ball	301	2024 Winter	2/9/2024	2/9/2024	Arlington Heights Park District	0	10	Arlington Heights	60004
	52	Piano & Voice Lessons	1070	2023 Summer	6/5/2023	7/31/2023	Arlington Heights Park District	168	57	Arlington Heights	60004
	53	Partner Bowl	1300	2024 Fall	9/11/2024	12/4/2024	Arlington Heights Park District	72.8	31.2	Arlington Heights	60004
Participant #67	24	PURSUIT Monday	60	2023 Winter	1/1/2023	3/31/2023	Arlington Heights Park District			Arlington Heights	60004
Participant #68	45	Pin Strikers	3050	2023 Winter	2/3/2023		Arlington Heights Park District	0	192	Arlington Heights	60005
	45	Pin Strikers	3050	2023 Spring	4/14/2023		Arlington Heights Park District			Arlington Heights	60005
	45	Pin Strikers	3050	2023 Fall	9/15/2023	12/1/2023	Arlington Heights Park District	0	220	Arlington Heights	60005
	46	Pin Strikers	3050	2024 Spring	4/5/2024	5/3/2024	Arlington Heights Park District			Arlington Heights	60005
	46	Pin Strikers	3050	2024 Winter	2/2/2024	3/22/2024	Arlington Heights Park District	0	325	Arlington Heights	60005
	46	Pin Strikers	3050	2024 Summer	6/7/2024	8/2/2024	Arlington Heights Park District	0	200	Arlington Heights	60005
	46	Pin Strikers	3050	2024 Fall	9/13/2024	12/6/2024	Arlington Heights Park District	0	300	Arlington Heights	60005
	46	Happy Hour	3130	2024 Summer	6/3/2024	7/29/2024	Arlington Heights Park District	0	180	Arlington Heights	60005
	46	Happy Hour	3130	2024 Fall	9/9/2024	12/2/2024	Arlington Heights Park District	0	181	Arlington Heights	60005
	45	Happy Hour	3135	2023 Winter	2/1/2023	3/22/2023	Arlington Heights Park District	0	200	Arlington Heights	60005
	45	Happy Hour	3135	2023 Spring	4/5/2023	5/3/2023	Arlington Heights Park District			Arlington Heights	60005
	45	Happy Hour	3135	2023 Summer	6/7/2023	8/2/2023	Arlington Heights Park District	0	127.5	Arlington Heights	60005
	45	Happy Hour	3135	2023 Fall	9/13/2023	11/29/2023	Arlington Heights Park District	0	0	Arlington Heights	60005

Arlington Heights

	46	Happy Hour	3135	2024 Spring	4/1/2024	4/29/2024	Arlington Heights Park District			Arlington Heights	60005
	46	Happy Hour	3135	2024 Winter	1/29/2024	3/18/2024	Arlington Heights Park District	0	240	Arlington Heights	60005
	45	Walk Across America	3745	2023 Summer	6/8/2023	8/3/2023	Arlington Heights Park District	0	135	Arlington Heights	60005
	45	Walk Across America	3745	2023 Fall	9/14/2023	11/30/2023	Arlington Heights Park District	0	165	Arlington Heights	60005
	45	Walk Across America	3755	2023 Winter	2/2/2023	3/23/2023	Arlington Heights Park District	0	150	Arlington Heights	60005
	45	Walk Across America	3755	2023 Spring	4/6/2023	5/4/2023	Arlington Heights Park District			Arlington Heights	60005
	46	Walk Across America	3755	2024 Spring	4/4/2024	5/2/2024	Arlington Heights Park District			Arlington Heights	60005
	46	Walk Across America	3755	2024 Winter	2/1/2024	3/21/2024	Arlington Heights Park District	0	208	Arlington Heights	60005
	46	Walk Across America	3755	2024 Summer	6/6/2024	8/1/2024	Arlington Heights Park District	0	136	Arlington Heights	60005
	46	Walk Across America	3755	2024 Fall	9/12/2024	12/5/2024	Arlington Heights Park District	0	204	Arlington Heights	60005
	46	Holiday Trolley	6370	2023 Fall	12/13/2023		Arlington Heights Park District	0	20	Arlington Heights	60005
	46	Basketball Skills	7000B	2024 Fall	10/2/2024	12/4/2024	Arlington Heights Park District	0	180	Arlington Heights	60005
Participant #69	13	Individual Swim Lessons	1010	2023 Fall	9/11/2023	11/27/2023	Arlington Heights Park District	0	360	Arlington Heights	60004
	13	Pathfinders 4 Week Camp	4065	2023 Summer	7/10/2023	8/4/2023	Arlington Heights Park District	0	960	Arlington Heights	60004
	14	Camp Wonders	4082	2024 Summer	7/8/2024	8/2/2024	Arlington Heights Park District	0	960	Arlington Heights	60004
Participant #70	45	Partner Bowl	1300	2024 Fall	9/11/2024	12/4/2024	Arlington Heights Park District	0	104	Arlington Heights	60005
Participant #71	10	Individual Drum Lessons	1090	2023 Spring	4/4/2023	5/2/2023	Arlington Heights Park District			Arlington Heights	60004
Participant #72	5	AH Kindergarten Gymnastics	13418	2023 Winter	1/4/2023	2/22/2023	Arlington Heights Park District			Arlington Heights	60005
	5	AH Kindergarten Gymnastics	13419	2023 Spring	3/1/2023	4/26/2023	Arlington Heights Park District			Arlington Heights	60005
	6	AH Kindergarten Gymnastics	13420	2023 Summer	5/3/2023	6/28/2023	Arlington Heights Park District			Arlington Heights	60005
Participant #73	5	Individual Swim Lessons	1010	2023 Winter	1/30/2023	3/31/2023	Arlington Heights Park District	0	390	Arlington Heights	60004
	5	Individual Swim Lessons	1010	2023 Spring	4/3/2023	5/1/2023	Arlington Heights Park District			Arlington Heights	60004
	6	Individual Swim Lessons	1010	2023 Fall	9/11/2023	11/27/2023	Arlington Heights Park District	0	360	Arlington Heights	60004
Participant #74	7	Individual Swim Lessons	1010	2023 Winter	1/30/2023	3/31/2023	Arlington Heights Park District	0	390	Arlington Heights	60004
	7	Individual Swim Lessons	1010	2023 Spring	4/3/2023	5/1/2023	Arlington Heights Park District			Arlington Heights	60004
	8	Individual Swim Lessons	1010	2023 Fall	9/11/2023	11/27/2023	Arlington Heights Park District	0	360	Arlington Heights	60004
Participant #73	6	Saturday Clubhouse	1850	2023 Summer	6/17/2023	7/29/2023	Arlington Heights Park District	0	150	Arlington Heights	60004
	6	Saturday Clubhouse	1850	2023 Fall	9/16/2023	12/2/2023	Arlington Heights Park District	0	275	Arlington Heights	60004
	6	Saturday Clubhouse	1850	2024 Winter	2/3/2024	3/23/2024	Arlington Heights Park District	0	300	Arlington Heights	60004
	6	Saturday Clubhouse	1850	2024 Spring	4/6/2024	5/4/2024	Arlington Heights Park District			Arlington Heights	60004
Participant #74	7	Saturday Clubhouse	1850	2023 Summer	6/17/2023	7/29/2023	Arlington Heights Park District	0	150	Arlington Heights	60004
	8	Saturday Clubhouse	1850	2023 Fall	9/16/2023	12/2/2023	Arlington Heights Park District	0	275	Arlington Heights	60004
	8	Saturday Clubhouse	1850	2024 Winter	2/3/2024	3/23/2024	Arlington Heights Park District	0	300	Arlington Heights	60004
	8	Saturday Clubhouse	1850	2024 Spring	4/6/2024	5/4/2024	Arlington Heights Park District			Arlington Heights	60004
Participant #73	6	Little Sprouts North Week 4	4004	2023 Summer	7/5/2023	7/7/2023	Arlington Heights Park District	0	150	Arlington Heights	60004
	6	Little Sprouts North Week 5	4005	2023 Summer	7/10/2023	7/14/2023	Arlington Heights Park District	0	150	Arlington Heights	60004
	6	Little Sprouts North Week 6	4006	2023 Summer	7/17/2023	7/21/2023	Arlington Heights Park District	0	150	Arlington Heights	60004
	6	Little Sprouts North Week 7	4007	2023 Summer	7/24/2023	7/28/2023	Arlington Heights Park District	0	250	Arlington Heights	60004
	6	Little Sprouts North Week 8	4008	2023 Summer	7/31/2023	8/4/2023	Arlington Heights Park District	0	250	Arlington Heights	60004
	7	Camp High Five	4080	2024 Summer	7/8/2024	8/2/2024	Arlington Heights Park District	0	960	Arlington Heights	60004
Participant #74	8	Camp High Five	4080	2024 Summer	7/8/2024	8/2/2024	Arlington Heights Park District	0	960	Arlington Heights	60004
Participant #73	5	Little Snowflakes	4311	2023 Winter	1/3/2023	1/6/2023	Arlington Heights Park District	0	192	Arlington Heights	60004
Participant #73	6	Little Snowflakes Week 2	4311	2024 Winter	1/2/2024	1/5/2024	Arlington Heights Park District	0	192	Arlington Heights	60004
	7	Little Snowflakes	4311	2023 Winter	1/3/2023	1/6/2023	Arlington Heights Park District	0	192	Arlington Heights	60004
	8	Little Snowflakes Week 2	4311	2024 Winter	1/2/2024	1/5/2024	Arlington Heights Park District	0	152	Arlington Heights	60004
	8	River Trails Fun Run	6185	2023 Fall	10/7/2023	10/7/2023	Arlington Heights Park District	0	25	Arlington Heights	60004
Participant #75	7	WH Jr Adventure Camp	14361	2023 Summer	7/17/2023	7/27/2023	Arlington Heights Park District			Arlington Heights	60004
	8	WH Jr Adventure Camp Week 1	15326	2024 Summer	6/3/2024	6/6/2024	Arlington Heights Park District			Arlington Heights	60004
	8	WH Jr Adventure Camp Week 6	15327	2024 Summer	7/8/2024	7/11/2024	Arlington Heights Park District			Arlington Heights	60004
	8	WH Jr Adventure Camp Week 7	15328	2024 Summer	7/15/2024	7/18/2024	Arlington Heights Park District			Arlington Heights	60004
	8	WH Jr Adventure Camp Week 8	15329	2024 Summer	7/22/2024		Arlington Heights Park District			Arlington Heights	60004
	8	WH Jr Adventure Camp Week 9	15330	2024 Summer	7/29/2024	8/2/2024	Arlington Heights Park District			Arlington Heights	60004
Participant #76	24	PURSUIT Monday	60	2023 Winter	1/1/2023	3/31/2023	Arlington Heights Park District			Arlington Heights	60004
	25	PURSUIT Mondays	60	2024 Winter	1/1/2024		Arlington Heights Park District			Arlington Heights	60004
	24	PURSUIT Tuesday	61	2023 Winter	1/1/2023	3/31/2023	Arlington Heights Park District			Arlington Heights	60004

Arlington Heights

	25	PURSUIT Tuesday	61	2024 Winter	1/1/2024		Arlington Heights Park District			Arlington Heights	60004
	24	PURSUIT Wednesday	62	2023 Winter	1/1/2023	3/31/2023	Arlington Heights Park District			Arlington Heights	60004
	25	PURSUIT Wednesday	62	2024 Winter	1/1/2024	3/31/2024	Arlington Heights Park District			Arlington Heights	60004
	24	PURSUIT Thursday	63	2023 Winter	1/1/2023	3/31/2023	Arlington Heights Park District			Arlington Heights	60004
	25	PURSUIT Thursday	63	2024 Winter	1/1/2024	3/31/2024	Arlington Heights Park District			Arlington Heights	60004
	24	PURSUIT Friday	64	2023 Winter	1/1/2023	3/31/2023	Arlington Heights Park District			Arlington Heights	60004
	25	PURSUIT Friday	64	2024 Winter	1/1/2024		Arlington Heights Park District			Arlington Heights	60004
	24	PURSUIT Monday	65	2023 Spring	4/1/2023		Arlington Heights Park District			Arlington Heights	60004
	25	PURSUIT Monday	65	2024 Spring	4/1/2024		Arlington Heights Park District			Arlington Heights	60004
	24	PURSUIT Tuesday	66	2023 Spring	4/1/2023	5/31/2023	Arlington Heights Park District			Arlington Heights	60004
	25	PURSUIT Tuesday	66	2024 Spring	4/1/2024	5/31/2024	Arlington Heights Park District			Arlington Heights	60004
	24	PURSUIT Wednesday	67	2023 Spring	4/1/2023	5/31/2023	Arlington Heights Park District			Arlington Heights	60004
	25	PURSUIT Wednesday	67	2024 Spring	4/1/2024		Arlington Heights Park District			Arlington Heights	60004
	24	PURSUIT Thursday	68	2023 Spring	4/1/2023	5/31/2023	Arlington Heights Park District			Arlington Heights	60004
	25	PURSUIT Thursday	68	2024 Spring	4/1/2024	5/31/2024	Arlington Heights Park District			Arlington Heights	60004
	24	PURSUIT Friday	69	2023 Spring	4/1/2023	5/31/2023	Arlington Heights Park District			Arlington Heights	60004
	25	PURSUIT Friday	69	2024 Spring	6/3/2024		Arlington Heights Park District			Arlington Heights	60004
	24	PURSUIT Monday	70	2023 Summer	6/1/2023	8/31/2023	Arlington Heights Park District			Arlington Heights	60004
	25	PURSUIT Mondays	70	2024 Summer	6/3/2024	8/30/2024	Arlington Heights Park District			Arlington Heights	60004
	24	PURSUIT - Tuesday	71	2023 Summer	6/1/2023	8/31/2023	Arlington Heights Park District			Arlington Heights	60004
	25	PURSUIT Tuesday	71	2024 Summer	6/3/2024	8/30/2024	Arlington Heights Park District			Arlington Heights	60004
	24	PURSUIT - Wednesday	72	2023 Summer	6/1/2023	8/31/2023	Arlington Heights Park District			Arlington Heights	60004
	25	PURSUIT Wednesday	72	2024 Summer	6/3/2024		Arlington Heights Park District			Arlington Heights	60004
	24	PURSUIT -Thursday	73	2023 Summer	6/1/2023	8/31/2023	Arlington Heights Park District			Arlington Heights	60004
	25	PURSUIT Thursday	73	2024 Summer	6/3/2024		Arlington Heights Park District			Arlington Heights	60004
	24	PURSUIT -Friday	74	2023 Summer	6/1/2023	8/31/2023	Arlington Heights Park District			Arlington Heights	60004
	25	PURSUIT Friday	74	2024 Summer	6/1/2024	8/31/2024	Arlington Heights Park District			Arlington Heights	60004
	24	PURSUIT Mondays	75	2023 Fall	9/1/2023	12/31/2023	Arlington Heights Park District			Arlington Heights	60004
	24	PURSUIT Tuesday	76	2023 Fall	9/1/2023	12/31/2023	Arlington Heights Park District			Arlington Heights	60004
	24	PURSUIT Wednesday	77	2023 Fall	9/1/2023	12/31/2023	Arlington Heights Park District			Arlington Heights	60004
	24	PURSUIT Thursday	78	2023 Fall	9/1/2023	12/31/2023	Arlington Heights Park District			Arlington Heights	60004
	25	PURSUIT Thursday	78	2024 Fall	9/2/2024		Arlington Heights Park District			Arlington Heights	60004
	24	PURSUIT Friday	79	2023 Fall	9/1/2023	12/31/2023	Arlington Heights Park District			Arlington Heights	60004
	24	Rise & Shine	2075	2023 Winter	1/1/2023	3/31/2023	Arlington Heights Park District	0	50	Arlington Heights	60004
Participant #77	15	Camp Wonders Teen Camp	4055	2023 Summer	7/10/2023	8/4/2023	Arlington Heights Park District	0	1000	Arlington Heights	60004
Participant #78	4	Greenbrier Nicki Koch	5032	2023 Winter	2/1/2023		Arlington Heights Park District	0	36	Arlington Heights	60004
Participant #79	61	Partner Bowl	1300	2023 Spring	4/5/2023	5/3/2023	Arlington Heights Park District			Arlington Heights	60005
	60	Partner Bowl	1300	2023 Winter	2/1/2023	3/22/2023	Arlington Heights Park District	0	78	Arlington Heights	60005
	61	Partner Bowling	1300	2023 Fall	9/13/2023	12/6/2023	Arlington Heights Park District	0	0	Arlington Heights	60005
	62	Partner Bowl	1300	2024 Fall	9/11/2024	12/4/2024	Arlington Heights Park District			Arlington Heights	60005
	61	Sunshine through Golf	1438	2023 Spring	5/10/2023	6/21/2023	Arlington Heights Park District	0	0	Arlington Heights	60005
	61	Zurich Fun Fair	6550	2023 Fall	10/21/2023	10/21/2023	Arlington Heights Park District			Arlington Heights	60005
	61	Competitive Golf League	7201	2023 Summer	6/1/2023	7/13/2023	Arlington Heights Park District			Arlington Heights	60005
	61	Competitive Golf League	7201	2023 Fall	8/24/2023	9/28/2023	Arlington Heights Park District	0	63	Arlington Heights	60005
	61	State Outdoor Sports Festival	7484	2023 Fall	9/9/2023		Arlington Heights Park District			Arlington Heights	60005
	61	State Golf Skills Qualifier	7910	2023 Summer	8/2/2023	8/2/2023	Arlington Heights Park District			Arlington Heights	60005
Participant #80	45	Night Riders Soup-er Bowl	601	2023 Winter	1/20/2023	1/20/2023	Arlington Heights Park District	0	22	Arlington Heights	60005
	46	Night Riders Paint 'N Sip	602	2024 Winter	2/23/2024	2/23/2024	Arlington Heights Park District	0	23	Arlington Heights	60005
	45	Night Riders 3,2,1...Face Off	604	2023 Winter	3/10/2023	3/10/2023	Arlington Heights Park District	0	36	Arlington Heights	60005
	46	Night Riders Flights and Bites	604	2024 Winter	3/8/2024		Arlington Heights Park District	0	47	Arlington Heights	60005
	45	Night Riders What is...Pizza?	605	2023 Winter	3/24/2023	3/24/2023	Arlington Heights Park District	0	18	Arlington Heights	60005
	46	Night Riders The Unsolved Files	605	2024 Winter	3/22/2024		Arlington Heights Park District	0	35	Arlington Heights	60005
	46	Night Riders Cheers to Friday Night	606	2023 Spring	4/21/2023	4/21/2023	Arlington Heights Park District	0	30	Arlington Heights	60005
	47	Night Riders Balls and Stripes	606	2024 Spring	4/5/2024	4/5/2024	Arlington Heights Park District	0	42	Arlington Heights	60005
	46	Night Riders WINGO!	607	2023 Summer	6/16/2023	6/16/2023	Arlington Heights Park District	0	25	Arlington Heights	60005

Arlington Heights

	46	Night Riders Fly Me To the Moon	608	2023 Summer	6/23/2023	6/23/2023	Arlington Heights Park District	0	26	Arlington Heights	60005
	47	Night Riders Flicks N Floats	608	2024 Summer	6/21/2024	6/21/2024	Arlington Heights Park District	0	30	Arlington Heights	60005
	46	Night Riders Wham! Bam! Grand Slam!	609	2023 Summer	7/7/2023	7/7/2023	Arlington Heights Park District	0	35	Arlington Heights	60005
	46	Night Riders Journey Through the Congo	610	2023 Summer	7/14/2023	7/14/2023	Arlington Heights Park District	0	26	Arlington Heights	60005
	47	Night Riders Nacho Average Friday Night	610	2024 Summer	7/26/2024	7/26/2024	Arlington Heights Park District	0	20	Arlington Heights	60005
	46	Night Riders Outdoor Cinema Sleepover	611	2023 Fall	9/15/2023	9/15/2023	Arlington Heights Park District	0	18	Arlington Heights	60005
	46	Night Riders Hayride of Horrors	612	2023 Fall	9/29/2023	9/29/2023	Arlington Heights Park District	0	38	Arlington Heights	60005
	47	Night Riders Evening Eats	612	2024 Fall	9/27/2024	9/27/2024	Arlington Heights Park District	0	42	Arlington Heights	60005
	47	Night Riders Boo Bash	614	2024 Fall	10/25/2024	10/25/2024	Arlington Heights Park District	0	20	Arlington Heights	60005
	46	Night Riders Battle House Laser Tag	616	2023 Fall	12/8/2023	12/8/2023	Arlington Heights Park District	0	51	Arlington Heights	60005
	47	Night Riders Enterium Extravaganza	616	2024 Fall	11/15/2024	11/15/2024	Arlington Heights Park District	0	32	Arlington Heights	60005
	46	Partner Bowling	1300	2023 Fall	9/13/2023	12/6/2023	Arlington Heights Park District	0	0	Arlington Heights	60005
	46	Partner Bowl	1300	2024 Winter	1/31/2024	3/20/2024	Arlington Heights Park District	0	104	Arlington Heights	60005
	47	Partner Bowl	1300	2024 Spring	4/3/2024	5/1/2024	Arlington Heights Park District			Arlington Heights	60005
	47	All Star Game - Softball	6062	2024 Spring	4/20/2024	4/20/2024	Arlington Heights Park District			Arlington Heights	60005
	46	Chicago Bulls VS Atlanta Hawks	6210	2023 Spring	4/4/2023		Arlington Heights Park District	0	93	Arlington Heights	60005
	46	Cubs VS Cardinals	6220	2023 Summer	7/23/2023	7/23/2023	Arlington Heights Park District	0	98	Arlington Heights	60005
	46	SRA Bowling Tournament	6280	2023 Fall	12/9/2023		Arlington Heights Park District	0	0	Arlington Heights	60005
	45	Co-Rec Volleyball	7010	2023 Summer	8/1/2022	8/1/2023	Arlington Heights Park District	0	108	Arlington Heights	60005
	46	Co-Rec Volleyball White	7012	2023 Summer	8/1/2023	8/31/2023	Arlington Heights Park District			Arlington Heights	60005
	46	CO-Rec Volleyball White	7012	2023 Fall	9/5/2023	10/3/2023	Arlington Heights Park District			Arlington Heights	60005
	46	Co-Rec Basketball Team	7015	2023 Fall	10/17/2023	12/19/2023	Arlington Heights Park District	0	139.75	Arlington Heights	60005
	47	Co-Rec Basketball Team	7015	2024 Fall	10/15/2024	12/6/2024	Arlington Heights Park District	0	192	Arlington Heights	60005
	45	White Lightning Basketball	7017	2023 Winter	1/3/2023	2/21/2023	Arlington Heights Park District			Arlington Heights	60005
	46	Co-Rec Basketball Team White	7017	2023 Fall	10/17/2023	12/19/2023	Arlington Heights Park District			Arlington Heights	60005
	46	Co-Rec Basketball Team White	7017	2024 Winter	1/9/2024		Arlington Heights Park District			Arlington Heights	60005
	46	Competitive Co-Rec Softball	7020	2023 Spring	5/2/2023	5/30/2023	Arlington Heights Park District	0	132	Arlington Heights	60005
	47	Competitive Co-Rec Softball	7020	2024 Spring	4/30/2024	5/30/2024	Arlington Heights Park District	0	168	Arlington Heights	60005
	47	Purple Co-Rec Softball	7021	2024 Spring	4/30/2024	5/31/2024	Arlington Heights Park District			Arlington Heights	60005
	47	Purple Co-Rec Softball	7021	2024 Summer	6/4/2024	7/30/2024	Arlington Heights Park District			Arlington Heights	60005
	45	Co-Rec Basketball Team	7022	2023 Winter	1/3/2023		Arlington Heights Park District	0	96	Arlington Heights	60005
	46	Purple Lightning Softball	7023	2023 Spring	5/2/2023	5/30/2023	Arlington Heights Park District			Arlington Heights	60005
	45	Competitive Track & Field	7051	2023 Winter	2/16/2023	3/23/2023	Arlington Heights Park District	0	120	Arlington Heights	60005
	46	Competitive Track & Field	7051	2023 Spring	4/6/2023	5/4/2023	Arlington Heights Park District			Arlington Heights	60005
	46	Competitive Track & Field	7051	2024 Winter	2/15/2024	3/21/2024	Arlington Heights Park District	0	108	Arlington Heights	60005
	47	Competitive Track & Field	7051	2024 Spring	4/4/2024	5/2/2024	Arlington Heights Park District			Arlington Heights	60005
	46	Sports Banquet	7060	2023 Fall	10/20/2023	10/20/2023	Arlington Heights Park District	0	40	Arlington Heights	60005
	47	SO Summer Games	7360	2024 Summer	6/7/2024	6/9/2024	Arlington Heights Park District			Arlington Heights	60005
	46	Regional Bowling Tournament	7500	2023 Fall	8/12/2023		Arlington Heights Park District	0	15	Arlington Heights	60005
	46	ITRS Softball Tournament	7701	2023 Summer	7/6/2023	7/6/2023	Arlington Heights Park District			Arlington Heights	60005
	47	ITRS Softball Tournament	7701	2024 Summer	7/14/2024	7/14/2024	Arlington Heights Park District			Arlington Heights	60005
	46	ITRS Volleyball Tournament	7702	2023 Fall	10/15/2023	10/15/2023	Arlington Heights Park District			Arlington Heights	60005
	45	TR Section Basketball Tournament	7703	2023 Winter	2/12/2023	2/12/2023	Arlington Heights Park District			Arlington Heights	60005
	46	ITRS Basketball Tournament	7703	2024 Winter	2/4/2024	2/4/2024	Arlington Heights Park District			Arlington Heights	60005
	46	State Track & Field Practice	7805	2023 Spring	5/18/2023		Arlington Heights Park District			Arlington Heights	60005
	47	Track & Field State Practice	7805	2024 Spring	4/1/2024	5/31/2024	Arlington Heights Park District			Arlington Heights	60005
	45	State Basketball Regional Qualifier	7900	2023 Winter	1/22/2023	1/22/2023	Arlington Heights Park District			Arlington Heights	60005
	46	SO Regional Basketball	7900	2024 Winter	1/21/2024	1/21/2024	Arlington Heights Park District			Arlington Heights	60005
	46	Spring Games	7903	2023 Spring	4/1/2023	5/31/2023	Arlington Heights Park District			Arlington Heights	60005
	47	SO Spring Games	7903	2024 Spring	4/13/2024	4/14/2024	Arlington Heights Park District			Arlington Heights	60005
	46	State Softball Qualifier	7904	2023 Summer	7/30/2023	7/30/2023	Arlington Heights Park District			Arlington Heights	60005
	46	Special Olympics Sectional Bowling	7917	2023 Fall	6/1/2023		Arlington Heights Park District			Arlington Heights	60005
	46	Special Olympics Summer Games	7940	2023 Summer	6/9/2023	6/11/2023	Arlington Heights Park District			Arlington Heights	60005
	46	ID Long Trip Boston	9021	2023 Summer	8/19/2023	8/22/2023	Arlington Heights Park District	0	1939	Arlington Heights	60005
	47	Long Trip Dallas TX	9021	2024 Summer	8/17/2024	8/20/2024	Arlington Heights Park District	0	2000	Arlington Heights	60005

Arlington Heights

Participant #81	7	Piano & Voice Lessons	1070	2023 Summer	6/5/2023	7/31/2023	Arlington Heights Park District	0	240	Arlington Heights	60004	
	7	Voice & Piano Lessons	1070	2023 Fall	9/11/2023	11/27/2023	Arlington Heights Park District	0	330	Arlington Heights	60004	
	8	Individual Guitar Lessons	1080	2024 Summer	6/4/2024	7/30/2024	Arlington Heights Park District	0	270	Arlington Heights	60004	
	7	AH World Celebrations Camp	13126	2023 Summer	7/31/2023	8/4/2023	Arlington Heights Park District			Arlington Heights	60004	
	7	AH History Mysteries	13127	2023 Summer	7/31/2023	8/4/2023	Arlington Heights Park District			Arlington Heights	60004	
	7	AH Museum Camp Lunch	13128	2023 Summer	7/31/2023	8/4/2023	Arlington Heights Park District			Arlington Heights	60004	
	7	AH Day Camp	13244	2023 Summer	7/10/2023	7/14/2023	Arlington Heights Park District			Arlington Heights	60004	
	7	AH Day Camp	13245	2023 Summer	7/17/2023	7/21/2023	Arlington Heights Park District			Arlington Heights	60004	
	6	RT Parkour Class	13386	2023 Winter	1/11/2023	2/22/2023	Arlington Heights Park District			Arlington Heights	60004	
	7	RT Parkour Class	13387	2023 Spring	3/1/2023	4/19/2023	Arlington Heights Park District			Arlington Heights	60004	
	6	AH Valen-Slime Lab	13433	2023 Winter	2/4/2023	2/4/2023	Arlington Heights Park District			Arlington Heights	60004	
	7	RT Parkour Class	13700	2023 Spring	4/24/2023	5/27/2023	Arlington Heights Park District			Arlington Heights	60004	
	7	RT Parkour Class	13701	2023 Summer	6/5/2023	6/5/2023	Arlington Heights Park District			Arlington Heights	60004	
	7	RT Parkour Class Session 1	14780	2024 Winter	1/30/2024	2/19/2024	Arlington Heights Park District			Arlington Heights	60004	
	8	RT Parkour Class Session 2	14781	2024 Winter	2/26/2024	3/18/2024	Arlington Heights Park District			Arlington Heights	60004	
	8	RT Parkour Class Session 2	14781	2024 Spring	4/1/2024	4/15/2024	Arlington Heights Park District			Arlington Heights	60004	
	8	RT Parkour Class Session 3	14782	2024 Spring	4/22/2024	6/3/2024	Arlington Heights Park District			Arlington Heights	60004	
	8	RT Parkour Class	14911	2024 Spring	4/23/2024	5/28/2024	Arlington Heights Park District			Arlington Heights	60004	
	8	AH Day Camp Week 5	14920	2024 Summer	7/8/2024	7/12/2024	Arlington Heights Park District			Arlington Heights	60004	
	8	AH Day Camp Week 6	14921	2024 Summer	7/15/2024	7/19/2024	Arlington Heights Park District			Arlington Heights	60004	
	8	AH Day Camp Week 7	14922	2024 Summer	7/22/2024	7/26/2024	Arlington Heights Park District			Arlington Heights	60004	
	8	AH Adventures in Art	14923	2024 Summer	6/24/2024	6/28/2024	Arlington Heights Park District			Arlington Heights	60004	
	8	AH World Celebrations	14924	2024 Summer	6/24/2024	6/28/2024	Arlington Heights Park District			Arlington Heights	60004	
8	AH 3D Art Camp	16115	2024 Summer	7/29/2024	8/2/2024	Arlington Heights Park District			Arlington Heights	60004		
Participant #82	47	Friday Night Fun Movie Playoffs	501	2024 Winter	2/2/2024	2/2/2024	Arlington Heights Park District	0	28	Arlington Heights	60005	
	47	Friday Night Fun Valentines Bash	502	2024 Winter	2/16/2024	2/16/2024	Arlington Heights Park District	0	39	Arlington Heights	60005	
	47	Friday Night Fun A Piece of History	503	2024 Winter	2/23/2024	2/23/2024	Arlington Heights Park District	0	32	Arlington Heights	60005	
	47	Friday Night Fun Wolves Game	504	2024 Winter	3/15/2024	3/15/2024	Arlington Heights Park District	0	49	Arlington Heights	60005	
	47	Friday Night Fun Mystery Night	505	2024 Spring	4/5/2024	4/5/2024	Arlington Heights Park District	0	37	Arlington Heights	60005	
	47	Friday Night Fun Highland Games	506	2024 Spring	4/19/2024	4/19/2024	Arlington Heights Park District	0	27	Arlington Heights	60005	
	46	Friday Night Fun Fly Me To the Moon	507	2023 Summer	6/23/2023	6/23/2023	Arlington Heights Park District	0	28	Arlington Heights	60005	
	47	Friday Night Fun Outdoor Movie	507	2024 Summer	6/14/2024	6/14/2024	Arlington Heights Park District	0	28	Arlington Heights	60005	
	46	Friday Night Fun Starlight Cinemas	508	2023 Summer	7/7/2023	7/7/2023	Arlington Heights Park District	0	25	Arlington Heights	60005	
	47	Friday Night Fun Tie-Dye	508	2024 Summer	6/21/2024	6/21/2024	Arlington Heights Park District	0	31	Arlington Heights	60005	
	46	Friday Night Fun Play Ball!	509	2023 Summer	7/21/2023	7/21/2023	Arlington Heights Park District	0	37	Arlington Heights	60005	
	47	Friday Night Fun Boomers Game	509	2024 Summer	7/12/2024	7/12/2024	Arlington Heights Park District	0	39	Arlington Heights	60005	
	46	Friday Night Fun Strikes & Spares	510	2023 Summer	7/28/2023	7/28/2023	Arlington Heights Park District	0	37	Arlington Heights	60005	
	47	Friday Night Fun S'More Fun	510	2024 Summer	8/2/2024	8/2/2024	Arlington Heights Park District	0	31	Arlington Heights	60005	
	46	Friday Night Fun Bonfire	511	2023 Fall	9/8/2023	9/8/2023	Arlington Heights Park District	0	30	Arlington Heights	60005	
	47	Friday Night Fun Roll-a-Rama	511	2024 Fall	9/13/2024	9/13/2024	Arlington Heights Park District			Arlington Heights	60005	
	46	Friday Night Fun Friday Night Lights	512	2023 Fall	9/22/2023	9/22/2023	Arlington Heights Park District	0	34	Arlington Heights	60005	
	47	Friday Night Fun Game On!	512	2024 Fall	9/27/2024	9/27/2024	Arlington Heights Park District			Arlington Heights	60005	
	46	Friday Night Fun Selfie WORLD	513	2023 Fall	10/13/2023		Arlington Heights Park District	0	50	Arlington Heights	60005	
	47	Friday Night Fun Night of 1000 Jack-O-Lanterns	513	2024 Fall	10/11/2024	10/11/2024	Arlington Heights Park District			Arlington Heights	60005	
	46	Friday Night Fun Flicks with Friends	514	2023 Fall	11/10/2023	11/10/2023	Arlington Heights Park District	0	40	Arlington Heights	60005	
	47	Friday Night Fun Blacklight Brushstrokes	514	2024 Fall	11/8/2024	11/8/2024	Arlington Heights Park District			Arlington Heights	60005	
	47	Friday Night Fun Light Show on the Go	515	2023 Fall	12/1/2023	12/1/2023	Arlington Heights Park District	0	40	Arlington Heights	60005	
	47	Friday Night Fun Bffs-giving Bash	515	2024 Fall	11/8/2024	11/8/2024	Arlington Heights Park District			Arlington Heights	60005	
	47	Friday Night Fun Winter Ball	516	2023 Fall	12/8/2023	12/8/2023	Arlington Heights Park District	0	40	Arlington Heights	60005	
	48	Friday Night Fun Frosted Festivities	516	2024 Fall	12/6/2024	12/6/2024	Arlington Heights Park District			Arlington Heights	60005	
	47	Cuisine Critics	3030	2024 Summer	6/5/2024	7/31/2024	Arlington Heights Park District	0	225	Arlington Heights	60005	
	47	Cuisine Critics	3030	2024 Fall	9/11/2024	12/4/2024	Arlington Heights Park District	0	300	Arlington Heights	60005	
	47	Arcade & Strikes	6195	2024 Winter	2/19/2024	2/19/2024	Arlington Heights Park District	0	55	Arlington Heights	60005	
	46	Dave & Busters	6590	2023 Fall	11/8/2023	11/8/2023	Arlington Heights Park District	0	68	Arlington Heights	60005	
	Participant #83	23	PURSUIT Mondays	60	2024 Winter	1/1/2024		Arlington Heights Park District			Arlington Heights	60004

Arlington Heights

	22	PURSUIT Tuesday	61	2023 Winter	1/1/2023	3/31/2023	Arlington Heights Park District			Arlington Heights	60004
	23	PURSUIT Tuesday	61	2024 Winter	1/1/2024		Arlington Heights Park District			Arlington Heights	60004
	22	PURSUIT Wednesday	62	2023 Winter	1/1/2023	3/31/2023	Arlington Heights Park District			Arlington Heights	60004
	23	PURSUIT Wednesday	62	2024 Winter	1/1/2024	3/31/2024	Arlington Heights Park District			Arlington Heights	60004
	22	PURSUIT Thursday	63	2023 Winter	1/1/2023	3/31/2023	Arlington Heights Park District			Arlington Heights	60004
	23	PURSUIT Thursday	63	2024 Winter	1/1/2024	3/31/2024	Arlington Heights Park District			Arlington Heights	60004
	22	PURSUIT Friday	64	2023 Winter	1/1/2023	3/31/2023	Arlington Heights Park District			Arlington Heights	60004
	23	PURSUIT Friday	64	2024 Winter	1/1/2024		Arlington Heights Park District			Arlington Heights	60004
	22	PURSUIT Monday	65	2023 Spring	4/1/2023		Arlington Heights Park District			Arlington Heights	60004
	23	PURSUIT Monday	65	2024 Spring	4/1/2024		Arlington Heights Park District			Arlington Heights	60004
	22	PURSUIT Tuesday	66	2023 Spring	4/1/2023	5/31/2023	Arlington Heights Park District			Arlington Heights	60004
	23	PURSUIT Tuesday	66	2024 Spring	4/1/2024	5/31/2024	Arlington Heights Park District			Arlington Heights	60004
	22	PURSUIT Wednesday	67	2023 Spring	4/1/2023	5/31/2023	Arlington Heights Park District			Arlington Heights	60004
	23	PURSUIT Wednesday	67	2024 Spring	4/1/2024		Arlington Heights Park District			Arlington Heights	60004
	22	PURSUIT Thursday	68	2023 Spring	4/1/2023	5/31/2023	Arlington Heights Park District			Arlington Heights	60004
	23	PURSUIT Thursday	68	2024 Spring	4/1/2024	5/31/2024	Arlington Heights Park District			Arlington Heights	60004
	22	PURSUIT Friday	69	2023 Spring	4/1/2023	5/31/2023	Arlington Heights Park District			Arlington Heights	60004
	24	PURSUIT Friday	69	2024 Spring	6/3/2024		Arlington Heights Park District			Arlington Heights	60004
	23	PURSUIT Monday	70	2023 Summer	6/1/2023	8/31/2023	Arlington Heights Park District			Arlington Heights	60004
	24	PURSUIT Mondays	70	2024 Summer	6/3/2024	8/30/2024	Arlington Heights Park District			Arlington Heights	60004
	23	PURSUIT - Tuesday	71	2023 Summer	6/1/2023	8/31/2023	Arlington Heights Park District			Arlington Heights	60004
	24	PURSUIT Tuesday	71	2024 Summer	6/3/2024	8/30/2024	Arlington Heights Park District			Arlington Heights	60004
	23	PURSUIT - Wednesday	72	2023 Summer	6/1/2023	8/31/2023	Arlington Heights Park District			Arlington Heights	60004
	24	PURSUIT Wednesday	72	2024 Summer	6/3/2024		Arlington Heights Park District			Arlington Heights	60004
	23	PURSUIT-Thursday	73	2023 Summer	6/1/2023	8/31/2023	Arlington Heights Park District			Arlington Heights	60004
	24	PURSUIT Thursday	73	2024 Summer	6/3/2024		Arlington Heights Park District			Arlington Heights	60004
	23	PURSUIT -Friday	74	2023 Summer	6/1/2023	8/31/2023	Arlington Heights Park District			Arlington Heights	60004
	24	PURSUIT Friday	74	2024 Summer	6/1/2024	8/31/2024	Arlington Heights Park District			Arlington Heights	60004
	23	PURSUIT Mondays	75	2023 Fall	9/1/2023	12/31/2023	Arlington Heights Park District			Arlington Heights	60004
	23	PURSUIT Tuesday	76	2023 Fall	9/1/2023	12/31/2023	Arlington Heights Park District			Arlington Heights	60004
	23	PURSUIT Wednesday	77	2023 Fall	9/1/2023	12/31/2023	Arlington Heights Park District			Arlington Heights	60004
	23	PURSUIT Thursday	78	2023 Fall	9/1/2023	12/31/2023	Arlington Heights Park District			Arlington Heights	60004
	24	PURSUIT Thursday	78	2024 Fall	9/2/2024		Arlington Heights Park District			Arlington Heights	60004
	23	PURSUIT Friday	79	2023 Fall	9/1/2023	12/31/2023	Arlington Heights Park District			Arlington Heights	60004
Participant #84	12	Summer Explorers Week 1	4021	2023 Summer	6/12/2023	6/16/2023	Arlington Heights Park District	0	250	Arlington Heights	60004
	12	Summer Explorers Week 3	4023	2023 Summer	6/26/2023	6/30/2023	Arlington Heights Park District	0	250	Arlington Heights	60004
	12	Summer Explorers Camp Week 1	4031	2024 Summer	6/10/2024	6/14/2024	Arlington Heights Park District	0	240	Arlington Heights	60004
	13	Summer Explorers Camp Week 2	4032	2024 Summer	6/17/2024	6/21/2024	Arlington Heights Park District	0	240	Arlington Heights	60004
	13	Summer Explorers Camp Week 3	4033	2024 Summer	6/24/2024	6/28/2024	Arlington Heights Park District	0	240	Arlington Heights	60004
	13	Summer Explorers Camp Week 4	4034	2024 Summer	7/1/2024	7/3/2024	Arlington Heights Park District	0	144	Arlington Heights	60004
	13	Summer Explorers Camp Week 5	4035	2024 Summer	7/8/2024	7/12/2024	Arlington Heights Park District	0	240	Arlington Heights	60004
	13	Summer Explorers Camp Week 6	4036	2024 Summer	7/8/2024	7/12/2024	Arlington Heights Park District	0	240	Arlington Heights	60004
	13	Summer Explorers Camp Week 7	4037	2024 Summer	7/22/2024	7/26/2024	Arlington Heights Park District	0	240	Arlington Heights	60004
	13	Summer Explorers Camp Week 8	4038	2024 Summer	7/29/2024	8/2/2024	Arlington Heights Park District	0	240	Arlington Heights	60004
	12	Pathfinders 4 Week Camp	4065	2023 Summer	7/10/2023	8/4/2023	Arlington Heights Park District	0	960	Arlington Heights	60004
	11	Thomas Heather Rehm	5038	2023 Winter	2/1/2023		Arlington Heights Park District	0	36	Arlington Heights	60004
Participant #85	23	Dream Lab	2340	2023 Winter	2/2/2023	3/23/2023	Arlington Heights Park District	0	260	Arlington Heights	60004
	23	Dream Lab	2340	2023 Spring	4/6/2023	5/4/2023	Arlington Heights Park District			Arlington Heights	60004
	23	Dream Lab	2340	2023 Summer	6/8/2023	8/3/2023	Arlington Heights Park District	0	180	Arlington Heights	60004
	24	Fit N' Fun	3040	2024 Summer	6/6/2024	8/1/2024	Arlington Heights Park District	0	200	Arlington Heights	60004
	24	Fit N' Fun	3040	2024 Fall	9/12/2024	12/5/2024	Arlington Heights Park District	0	300	Arlington Heights	60004
	23	Happy Hour	3135	2023 Fall	9/13/2023	11/29/2023	Arlington Heights Park District	0	0	Arlington Heights	60004
	23	Spare Time Bowlers	3140	2023 Summer	6/17/2023	7/29/2023	Arlington Heights Park District	0	150	Arlington Heights	60004
	23	Walk Across America	3745	2023 Winter	2/2/2023	3/23/2023	Arlington Heights Park District	0	195	Arlington Heights	60004
	23	Walk Across America	3745	2023 Spring	4/6/2023	5/4/2023	Arlington Heights Park District			Arlington Heights	60004

Arlington Heights

	23	Walk Across America	3745	2023 Summer	6/8/2023	8/3/2023	Arlington Heights Park District	0	135	Arlington Heights	60004
Participant #86		Sensory Holiday Concert	6549	2023 Fall	12/4/2023	12/4/2023	Arlington Heights Park District			Arlington Heights	60004
Participant #87	29	Sensory Holiday Concert	6549	2023 Fall	12/4/2023	12/4/2023	Arlington Heights Park District			Arlington Heights	60004
Participant #88	23	Sensory Holiday Concert	6549	2023 Fall	12/4/2023	12/4/2023	Arlington Heights Park District			Arlington Heights	60004
Participant #89	6	Little Sprouts North Week 6 M-F	4006	2024 Summer	7/15/2024	7/19/2024	Arlington Heights Park District	0	143	Arlington Heights	60005
	6	Little Sprouts North Week 7 M-F	4007	2024 Summer	7/22/2024	7/26/2024	Arlington Heights Park District	0	240	Arlington Heights	60005
Participant #90	8	Individual Swim Lessons	1010	2023 Summer	6/6/2023	8/1/2023	Arlington Heights Park District	0	155	Arlington Heights	60004
	8	Camp High Five 4 Week Camp	4045 H	2023 Summer	7/10/2023	8/4/2023	Arlington Heights Park District	0	864	Arlington Heights	60004
	9	Camp High Five	4080	2024 Summer	7/8/2024	8/2/2024	Arlington Heights Park District	0	1460	Arlington Heights	60004
Participant #91	6	Rupley - Kiley Connington	5195	2023 Fall	12/19/2023	12/19/2023	Arlington Heights Park District	0	12	Arlington Heights	60005
	7	Rupley - Kiley Connington	5195	2024 Winter	2/13/2024		Arlington Heights Park District	20	4	Arlington Heights	60005
Participant #92	3	Greenbrier Regina Kross	5034	2023 Winter	2/1/2023		Arlington Heights Park District	0	36	Arlington Heights	60004
Participant #93	31	PURSUIT Monday	60	2023 Winter	1/1/2023	3/31/2023	Arlington Heights Park District			Arlington Heights	60005
	32	PURSUIT Mondays	60	2024 Winter	1/1/2024		Arlington Heights Park District			Arlington Heights	60005
	31	PURSUIT Tuesday	61	2023 Winter	1/1/2023	3/31/2023	Arlington Heights Park District			Arlington Heights	60005
	32	PURSUIT Tuesday	61	2024 Winter	1/1/2024		Arlington Heights Park District			Arlington Heights	60005
	31	PURSUIT Wednesday	62	2023 Winter	1/1/2023	3/31/2023	Arlington Heights Park District			Arlington Heights	60005
	32	PURSUIT Wednesday	62	2024 Winter	1/1/2024	3/31/2024	Arlington Heights Park District			Arlington Heights	60005
	31	PURSUIT Thursday	63	2023 Winter	1/1/2023	3/31/2023	Arlington Heights Park District			Arlington Heights	60005
	32	PURSUIT Thursday	63	2024 Winter	1/1/2024	3/31/2024	Arlington Heights Park District			Arlington Heights	60005
	31	PURSUIT Friday	64	2023 Winter	1/1/2023	3/31/2023	Arlington Heights Park District			Arlington Heights	60005
	32	PURSUIT Friday	64	2024 Winter	1/1/2024		Arlington Heights Park District			Arlington Heights	60005
	32	PURSUIT Monday	65	2024 Spring	4/1/2024		Arlington Heights Park District			Arlington Heights	60005
	31	PURSUIT Tuesday	66	2023 Spring	4/1/2023	5/31/2023	Arlington Heights Park District			Arlington Heights	60005
	32	PURSUIT Tuesday	66	2024 Spring	4/1/2024	5/31/2024	Arlington Heights Park District			Arlington Heights	60005
	31	PURSUIT Wednesday	67	2023 Spring	4/1/2023	5/31/2023	Arlington Heights Park District			Arlington Heights	60005
	32	PURSUIT Wednesday	67	2024 Spring	4/1/2024		Arlington Heights Park District			Arlington Heights	60005
	31	PURSUIT Thursday	68	2023 Spring	4/1/2023	5/31/2023	Arlington Heights Park District			Arlington Heights	60005
	32	PURSUIT Thursday	68	2024 Spring	4/1/2024	5/31/2024	Arlington Heights Park District			Arlington Heights	60005
	31	PURSUIT Friday	69	2023 Spring	4/1/2023	5/31/2023	Arlington Heights Park District			Arlington Heights	60005
	32	PURSUIT Friday	69	2024 Spring	6/3/2024		Arlington Heights Park District			Arlington Heights	60005
	32	PURSUIT Mondays	70	2024 Summer	6/3/2024	8/30/2024	Arlington Heights Park District			Arlington Heights	60005
	31	PURSUIT - Tuesday	71	2023 Summer	6/1/2023	8/31/2023	Arlington Heights Park District			Arlington Heights	60005
	32	PURSUIT Tuesday	71	2024 Summer	6/3/2024	8/30/2024	Arlington Heights Park District			Arlington Heights	60005
	31	PURSUIT - Wednesday	72	2023 Summer	6/1/2023	8/31/2023	Arlington Heights Park District			Arlington Heights	60005
	32	PURSUIT Wednesday	72	2024 Summer	6/3/2024		Arlington Heights Park District			Arlington Heights	60005
	31	PURSUIT-Thursday	73	2023 Summer	6/1/2023	8/31/2023	Arlington Heights Park District			Arlington Heights	60005
	32	PURSUIT Thursday	73	2024 Summer	6/3/2024		Arlington Heights Park District			Arlington Heights	60005
	31	PURSUIT -Friday	74	2023 Summer	6/1/2023	8/31/2023	Arlington Heights Park District			Arlington Heights	60005
	32	PURSUIT Friday	74	2024 Summer	6/1/2024	8/31/2024	Arlington Heights Park District			Arlington Heights	60005
	31	PURSUIT Tuesday	76	2023 Fall	9/1/2023	12/31/2023	Arlington Heights Park District			Arlington Heights	60005
	31	PURSUIT Wednesday	77	2023 Fall	9/1/2023	12/31/2023	Arlington Heights Park District			Arlington Heights	60005
	31	PURSUIT Thursday	78	2023 Fall	9/1/2023	12/31/2023	Arlington Heights Park District			Arlington Heights	60005
	32	PURSUIT Thursday	78	2024 Fall	9/2/2024		Arlington Heights Park District			Arlington Heights	60005
	31	PURSUIT Friday	79	2023 Fall	9/1/2023	12/31/2023	Arlington Heights Park District			Arlington Heights	60005
	32	Rise & Shine	2075	2024 Fall	9/1/2024	12/31/2024	Arlington Heights Park District	0	325	Arlington Heights	60005
	31	Cuisine Critics	2140	2023 Summer	6/7/2023	8/2/2023	Arlington Heights Park District	0	252	Arlington Heights	60005
	31	Cuisine Critics	2140	2023 Fall	9/13/2023	11/29/2023	Arlington Heights Park District	0	308	Arlington Heights	60005
	31	Afternoon Club	3020	2023 Winter	1/31/2023	3/21/2023	Arlington Heights Park District	0	416	Arlington Heights	60005
	31	Afternoon Club	3020	2023 Spring	4/4/2023	5/2/2023	Arlington Heights Park District			Arlington Heights	60005
	31	Afternoon Club	3020	2023 Summer	6/6/2023	8/1/2023	Arlington Heights Park District	0	256	Arlington Heights	60005
	31	Afternoon Club	3020	2023 Fall	9/12/2023	11/28/2023	Arlington Heights Park District	0	384	Arlington Heights	60005
	32	Afternoon Club	3020	2024 Spring	4/2/2024	4/30/2024	Arlington Heights Park District			Arlington Heights	60005
	32	Afternoon Club	3020	2024 Winter	1/30/2024	3/19/2024	Arlington Heights Park District	0	455	Arlington Heights	60005
	32	Afternoon Club	3020	2024 Summer	6/4/2024	7/30/2024	Arlington Heights Park District	0	270	Arlington Heights	60005

Arlington Heights

	32	Afternoon Club	3020	2024 Fall	9/10/2024	12/3/2024	Arlington Heights Park District	0	455	Arlington Heights	60005
	31	Cuisine Critics	3030	2023 Winter	2/1/2023	3/22/2023	Arlington Heights Park District	0	364	Arlington Heights	60005
	31	Cuisine Critics	3030	2023 Spring	4/5/2023	5/3/2023	Arlington Heights Park District			Arlington Heights	60005
	32	Cuisine Critics	3030	2024 Spring	4/3/2024	5/1/2024	Arlington Heights Park District			Arlington Heights	60005
	32	Cuisine Critics	3030	2024 Winter	1/31/2024	3/20/2024	Arlington Heights Park District	0	387	Arlington Heights	60005
	32	Cuisine Critics	3030	2024 Summer	6/5/2024	7/31/2024	Arlington Heights Park District	0	210	Arlington Heights	60005
	32	Cuisine Critics	3030	2024 Fall	9/11/2024	12/4/2024	Arlington Heights Park District	0	360	Arlington Heights	60005
	31	Exercise and Swim	3040	2023 Winter	1/19/2023	3/23/2023	Arlington Heights Park District	0	416	Arlington Heights	60005
	31	Exercise and Swim	3040	2023 Spring	4/6/2023	4/27/2023	Arlington Heights Park District			Arlington Heights	60005
	31	Exercise and Swim	3040	2023 Summer	6/8/2023	8/3/2023	Arlington Heights Park District	0	288	Arlington Heights	60005
	31	Exercise and Swim	3040	2023 Fall	9/14/2023	11/30/2023	Arlington Heights Park District	0	352	Arlington Heights	60005
	32	Fit N' Fun	3040	2024 Spring	4/4/2024	5/2/2024	Arlington Heights Park District			Arlington Heights	60005
	32	Fit N' Fun	3040	2024 Winter	2/1/2024	3/21/2024	Arlington Heights Park District	0	455	Arlington Heights	60005
	32	Fit N' Fun	3040	2024 Summer	6/6/2024	8/1/2024	Arlington Heights Park District	0	240	Arlington Heights	60005
	32	Fit N' Fun	3040	2024 Fall	9/12/2024	12/5/2024	Arlington Heights Park District	0	360	Arlington Heights	60005
	31	Spare Time Bowlers	3140	2023 Summer	6/17/2023	7/29/2023	Arlington Heights Park District	0	99.5	Arlington Heights	60005
	31	Community Travelers	3550	2023 Winter	2/4/2023	3/25/2023	Arlington Heights Park District	0	660	Arlington Heights	60005
	31	Community Travelers	3550	2023 Spring	4/22/2023	5/6/2023	Arlington Heights Park District			Arlington Heights	60005
	31	Sports Galore	6160	2023 Winter	1/16/2023		Arlington Heights Park District	0	94.5	Arlington Heights	60005
	31	ID Short Trip Starved Rock	9020	2023 Spring	5/19/2023		Arlington Heights Park District	0	1050	Arlington Heights	60005
	32	ID Short Trip New Buffalo MI	9020	2024 Spring	5/9/2024	5/11/2024	Arlington Heights Park District	0	850	Arlington Heights	60005
	31	ID Long Trip Boston	9021	2023 Summer	8/19/2023	8/22/2023	Arlington Heights Park District	0	2925	Arlington Heights	60005
	32	Long Trip Dallas TX	9021	2024 Summer	8/17/2024	8/20/2024	Arlington Heights Park District	0	2000	Arlington Heights	60005
Participant #94	5	Poe Grace Seiffert	5135	2023 Winter	2/1/2023		Arlington Heights Park District	0	30	Arlington Heights	60004
	6	Poe - Jason Chu	5140	2023 Fall	10/23/2023	10/23/2023	Arlington Heights Park District	0	12	Arlington Heights	60004
	6	Poe - Jason Chu	5140	2024 Winter	1/29/2024	1/29/2024	Arlington Heights Park District	0	12	Arlington Heights	60004
	7	Poe - Jason Chu	5140	2024 Spring	4/8/2024	4/8/2024	Arlington Heights Park District	0	12	Arlington Heights	60004
Participant #95	12	Miner Lauren Hennessy	5360	2023 Winter	2/1/2022		Arlington Heights Park District	0	36	Arlington Heights	60005
Participant #96	7	WH Jr. Sports Camp Week 1	15339	2024 Summer	6/4/2024	6/6/2024	Arlington Heights Park District			Arlington Heights	60004
	7	WH Jr. Sports Camp Week 2	15340	2024 Summer	6/11/2024	6/13/2024	Arlington Heights Park District			Arlington Heights	60004
	7	WH Jr. Sports Camp Week 5	15341	2024 Summer	7/2/2024	7/3/2024	Arlington Heights Park District			Arlington Heights	60004
	7	WH Jr. Sports Camp Week 9	15342	2024 Summer	7/30/2024	8/1/2024	Arlington Heights Park District			Arlington Heights	60004
Participant #97	5	Individual Swim Lessons	1040	2024 Spring	4/4/2024	5/2/2024	Arlington Heights Park District			Arlington Heights	60004
	5	Little Sprouts North Week 1 M-F	4001	2024 Summer	6/10/2024	6/14/2024	Arlington Heights Park District	0	266	Arlington Heights	60004
	5	Little Sprouts North Week 2 M-F	4002	2024 Summer	6/17/2024	6/21/2024	Arlington Heights Park District	0	240	Arlington Heights	60004
	5	Little Sprouts North Week 3 M-F	4003	2024 Summer	6/24/2024	6/28/2024	Arlington Heights Park District	0	240	Arlington Heights	60004
	5	Little Sprouts North Week 4 M-F	4004	2024 Summer	7/1/2024	7/3/2024	Arlington Heights Park District	0	144	Arlington Heights	60004
	5	Little Sprouts North Week 5 M-F	4005	2024 Summer	7/8/2024	7/12/2024	Arlington Heights Park District	0	240	Arlington Heights	60004
	6	Little Sprouts North Week 6 M-F	4006	2024 Summer	7/15/2024	7/19/2024	Arlington Heights Park District	0	240	Arlington Heights	60004
	6	Little Sprouts North Week 7 M-F	4007	2024 Summer	7/22/2024	7/26/2024	Arlington Heights Park District	0	240	Arlington Heights	60004
	6	Little Sprouts North Week 8 M-F	4008	2024 Summer	7/29/2024	8/2/2024	Arlington Heights Park District	0	240	Arlington Heights	60004
	6	Little Snowflakes Week 2	4311	2024 Fall	12/30/2024		Arlington Heights Park District	0	144	Arlington Heights	60004
	5	AH CAP PM	14553	2023 Fall	8/17/2023	12/22/2023	Arlington Heights Park District			Arlington Heights	60004
	5	AH CAP PM	14553	2024 Winter	1/9/2024	3/22/2024	Arlington Heights Park District			Arlington Heights	60004
	5	AH CAP PM	14553	2024 Spring	4/1/2024	5/31/2024	Arlington Heights Park District			Arlington Heights	60004
Participant #98	17	Night Hawks Apple Fest	112	2024 Fall	9/20/2024	9/20/2024	Arlington Heights Park District	0	25	Arlington Heights	60005
	17	Night Hawks Pumpkin Patch Pizazz	113	2024 Fall	10/4/2024	10/4/2024	Arlington Heights Park District	0	23	Arlington Heights	60005
	17	Night Hawks Boo Bash	114	2024 Fall	10/25/2024	10/25/2024	Arlington Heights Park District	0	20	Arlington Heights	60005
	17	Night Hawks Triple Dipper Delight	115	2024 Fall	11/8/2024	11/8/2024	Arlington Heights Park District	0	42	Arlington Heights	60005
	17	Night Hawks Confection Protection	116	2024 Fall	11/22/2024	11/22/2024	Arlington Heights Park District	0	21	Arlington Heights	60005
	17	Spare Time Bowlers	3140	2024 Fall	9/14/2024	12/7/2024	Arlington Heights Park District	0	300	Arlington Heights	60005
	17	Trailblazers Week 1	4041	2024 Summer	6/10/2024	6/14/2024	Arlington Heights Park District	0	240	Arlington Heights	60005
	17	Trailblazers Week 2	4042	2024 Summer	6/17/2024	6/21/2024	Arlington Heights Park District	0	240	Arlington Heights	60005
	17	Trailblazers Week 3	4043	2024 Summer	6/24/2024	6/28/2024	Arlington Heights Park District	0	240	Arlington Heights	60005
	17	Trailblazers Week 4	4044	2024 Summer	7/1/2024	7/3/2024	Arlington Heights Park District	0	144	Arlington Heights	60005

Arlington Heights

	17	Trailblazers Week 5	4045	2024 Summer	7/8/2024	7/12/2024	Arlington Heights Park District	0	240	Arlington Heights	60005
	17	Trailblazers Week 6	4046	2024 Summer	7/15/2024	7/19/2024	Arlington Heights Park District	0	240	Arlington Heights	60005
	17	Trailblazers Week 7	4047	2024 Summer	7/22/2024	7/26/2024	Arlington Heights Park District	0	240	Arlington Heights	60005
	17	Trailblazers Week 8	4048	2024 Summer	7/29/2024	8/2/2024	Arlington Heights Park District	0	240	Arlington Heights	60005
	16	Camp Wonders Teen Camp	4055	2023 Summer	7/10/2023	8/4/2023	Arlington Heights Park District	0	960	Arlington Heights	60005
	16	Rainblazers	4330	2024 Spring	3/25/2024	3/28/2024	Arlington Heights Park District	0	192	Arlington Heights	60005
Participant #99	4	PH Early Explorers Camp	13764	2023 Summer	6/5/2023	6/9/2023	Arlington Heights Park District			Arlington Heights	60004
	4	PH Early Explorers Camp	13765	2023 Summer	6/19/2023	6/23/2023	Arlington Heights Park District			Arlington Heights	60004
	4	PH Early Explorers Camp	13766	2023 Summer	6/26/2023	6/30/2023	Arlington Heights Park District			Arlington Heights	60004
	4	PH Early Explorers Camp	13767	2023 Summer	7/11/2023	7/13/2023	Arlington Heights Park District			Arlington Heights	60004
	4	PH Early Explorers Camp	13768	2023 Summer	7/31/2023		Arlington Heights Park District			Arlington Heights	60004
	5	PH Gears. Gears, Gears!	14743	2024 Winter	1/29/2024	2/19/2024	Arlington Heights Park District			Arlington Heights	60004
	5	RT Camp Mini Session 1	14990	2024 Summer	6/10/2024	6/28/2024	Arlington Heights Park District			Arlington Heights	60004
Participant #100	12	BG Grove 5-8 Camp	14208	2023 Summer	7/10/2023	8/4/2023	Arlington Heights Park District			Arlington Heights	60004
	13	BG Xtreme Teens	16218	2024 Summer	7/8/2024	8/2/2024	Arlington Heights Park District			Arlington Heights	60004
Participant #101	49	PURSUIT Tuesday	61	2023 Winter	1/1/2023	3/31/2023	Arlington Heights Park District			Arlington Heights	60004
	50	PURSUIT Tuesday	61	2024 Winter	1/1/2024		Arlington Heights Park District			Arlington Heights	60004
	49	PURSUIT Thursday	63	2023 Winter	1/1/2023	3/31/2023	Arlington Heights Park District			Arlington Heights	60004
	50	PURSUIT Thursday	63	2024 Winter	1/1/2024	3/31/2024	Arlington Heights Park District			Arlington Heights	60004
	50	PURSUIT Tuesday	66	2023 Spring	4/1/2023	5/31/2023	Arlington Heights Park District			Arlington Heights	60004
	51	PURSUIT Tuesday	66	2024 Spring	4/1/2024	5/31/2024	Arlington Heights Park District			Arlington Heights	60004
	50	PURSUIT Thursday	68	2023 Spring	4/1/2023	5/31/2023	Arlington Heights Park District			Arlington Heights	60004
	51	PURSUIT Thursday	68	2024 Spring	4/1/2024	5/31/2024	Arlington Heights Park District			Arlington Heights	60004
	50	PURSUIT - Tuesday	71	2023 Summer	6/1/2023	8/31/2023	Arlington Heights Park District			Arlington Heights	60004
	51	PURSUIT Tuesday	71	2024 Summer	6/3/2024	8/30/2024	Arlington Heights Park District			Arlington Heights	60004
	50	PURSUIT-Thursday	73	2023 Summer	6/1/2023	8/31/2023	Arlington Heights Park District			Arlington Heights	60004
	51	PURSUIT Thursday	73	2024 Summer	6/3/2024		Arlington Heights Park District			Arlington Heights	60004
	50	PURSUIT Tuesday	76	2023 Fall	9/1/2023	12/31/2023	Arlington Heights Park District			Arlington Heights	60004
	50	PURSUIT Thursday	78	2023 Fall	9/1/2023	12/31/2023	Arlington Heights Park District			Arlington Heights	60004
	50	Night Riders Valentine's Day Ball	601	2024 Winter	2/9/2024	2/9/2024	Arlington Heights Park District	0	27	Arlington Heights	60004
	49	Night Riders Valentine's Day Ball	602	2023 Winter	2/10/2023	2/10/2023	Arlington Heights Park District	0	25	Arlington Heights	60004
	50	Night Riders Brackets and BINGO	603	2024 Winter	3/1/2024		Arlington Heights Park District	0	32	Arlington Heights	60004
	51	Night Riders Mic Drop	613	2024 Fall	10/4/2024	10/4/2024	Arlington Heights Park District	0	30	Arlington Heights	60004
	51	Night Riders Blockbuster Bash	615	2024 Fall	11/1/2024	11/1/2024	Arlington Heights Park District	0	22	Arlington Heights	60004
	51	Night Riders Enterium Extravaganza	616	2024 Fall	11/15/2024	11/15/2024	Arlington Heights Park District	0	32	Arlington Heights	60004
	49	Piano & Voice Lessons	1070	2023 Winter	1/30/2023	3/20/2023	Arlington Heights Park District	0	360	Arlington Heights	60004
	50	Piano & Voice Lessons	1070	2023 Spring	4/3/2023	5/1/2023	Arlington Heights Park District			Arlington Heights	60004
	50	Voice & Piano Lessons	1070	2023 Fall	9/11/2023	11/27/2023	Arlington Heights Park District	0	330	Arlington Heights	60004
	51	Voice & Piano Lessons	1070	2024 Spring	4/1/2024	4/29/2024	Arlington Heights Park District			Arlington Heights	60004
	50	Voice & Piano Lessons	1070	2024 Winter	1/29/2024	3/25/2024	Arlington Heights Park District	0	360	Arlington Heights	60004
	51	Voice & Piano Lessons	1070	2024 Summer	6/3/2024	7/29/2024	Arlington Heights Park District	0	270	Arlington Heights	60004
	51	Voice & Piano Lessons	1070	2024 Fall	9/9/2024	12/2/2024	Arlington Heights Park District	0	360	Arlington Heights	60004
	49	Lunch N' Chat	1430	2023 Winter	2/1/2023	3/22/2023	Arlington Heights Park District	0	65	Arlington Heights	60004
	50	Lunch N' Chat	1430	2023 Summer	6/7/2023	8/2/2023	Arlington Heights Park District	0	45	Arlington Heights	60004
	50	Lunch N' Chat	1430	2023 Fall	9/13/2023	11/29/2023	Arlington Heights Park District	0	10	Arlington Heights	60004
	51	Lunch N' Chat	1430	2024 Spring	4/3/2024	5/1/2024	Arlington Heights Park District			Arlington Heights	60004
	50	Lunch N' Chat	1430	2024 Winter	1/31/2024	3/20/2024	Arlington Heights Park District	0	65	Arlington Heights	60004
	51	Lunch N' Chat	1430	2024 Summer	6/5/2024	7/31/2024	Arlington Heights Park District	0	45	Arlington Heights	60004
	51	Lunch N' Chat	1430	2024 Fall	9/11/2024	12/4/2024	Arlington Heights Park District	0	65	Arlington Heights	60004
	50	Photography Masters	1435	2023 Spring	4/4/2023	5/3/2023	Arlington Heights Park District			Arlington Heights	60004
	49	Photography Masters	1435	2023 Winter	2/1/2023	3/22/2023	Arlington Heights Park District	0	65	Arlington Heights	60004
	50	Photography Masters	1435	2023 Fall	9/13/2023	11/29/2023	Arlington Heights Park District	0	55	Arlington Heights	60004
	49	Power Yoga	1440	2023 Winter	2/2/2023	3/23/2023	Arlington Heights Park District	0	65	Arlington Heights	60004
	49	Good Morning NWSRA	1450	2023 Winter	2/3/2023	3/24/2023	Arlington Heights Park District	0	55	Arlington Heights	60004
	50	Exercise and Swim	3010	2023 Summer	6/5/2023	7/31/2023	Arlington Heights Park District	0	192	Arlington Heights	60004

Arlington Heights

	51	Sports Banquet	7060	2024 Fall	10/25/2024	10/25/2024	Arlington Heights Park District	0	40	Arlington Heights	60004
	51	SO Summer Games	7360	2024 Summer	6/7/2024	6/9/2024	Arlington Heights Park District			Arlington Heights	60004
	49	Competitive Swim Team	7600	2023 Winter	1/30/2023		Arlington Heights Park District	0	144	Arlington Heights	60004
	50	Competitive Swim Team	7600	2023 Spring	4/3/2023		Arlington Heights Park District			Arlington Heights	60004
	50	Competitive Swim Team	7600	2023 Fall	1/29/2024		Arlington Heights Park District	0	132	Arlington Heights	60004
	51	Competitive Swim Team	7600	2024 Spring	4/1/2024	4/29/2024	Arlington Heights Park District			Arlington Heights	60004
	50	Swim Team	7600	2024 Winter	1/8/2024	3/25/2024	Arlington Heights Park District	0	144	Arlington Heights	60004
	51	Swim Team	7601	2024 Fall	9/9/2024		Arlington Heights Park District	0	144	Arlington Heights	60004
	49	Reach for the Stars Libertyville Swim Meet	7602	2023 Winter	2/12/2023	2/12/2023	Arlington Heights Park District			Arlington Heights	60004
	50	FVSRA Swim Meet	7602	2024 Winter	2/14/2024	2/14/2024	Arlington Heights Park District			Arlington Heights	60004
	50	Libertyville Swim Meet	7603	2024 Winter	2/11/2024	2/11/2024	Arlington Heights Park District			Arlington Heights	60004
	49	WDRSA Swim Meet	7604	2023 Winter	2/18/2023	2/18/2023	Arlington Heights Park District			Arlington Heights	60004
	50	WDSRA Swim Meet	7604	2024 Winter	2/17/2024	2/17/2024	Arlington Heights Park District			Arlington Heights	60004
	51	Special Olympics Regionals Competitive Swim Team	7605	2024 Winter	3/23/2024		Arlington Heights Park District			Arlington Heights	60004
	51	Swim Team State Practice	7802	2024 Spring	4/1/2024	5/31/2024	Arlington Heights Park District			Arlington Heights	60004
	50	State Swim Team Qualifier	7916	2023 Winter	3/25/2023	3/25/2023	Arlington Heights Park District			Arlington Heights	60004
Participant #102	46	Exercise and Swim	3010	2023 Winter	1/30/2023		Arlington Heights Park District	0	240	Arlington Heights	60004
	47	Exercise and Swim	3010	2023 Spring	4/3/2023		Arlington Heights Park District			Arlington Heights	60004
	47	Exercise and Swim	3010	2023 Fall	9/11/2023	11/27/2023	Arlington Heights Park District	0	308	Arlington Heights	60004
	48	Exercise and Swim	3010	2024 Spring	4/1/2024	4/29/2024	Arlington Heights Park District			Arlington Heights	60004
	47	Exercise and Swim	3010	2024 Winter	1/29/2024	3/18/2024	Arlington Heights Park District	0	360	Arlington Heights	60004
	48	Exercise and Swim	3010	2024 Fall	9/9/2024	12/2/2024	Arlington Heights Park District	0	360	Arlington Heights	60004
Participant #103	3	Greenbriar Jennifer Serio	5030	2023 Winter	2/1/2023		Arlington Heights Park District	0	36	Arlington Heights	60004
Participant #104	32	PURSUIT Tuesday	61	2023 Winter	1/1/2023	3/31/2023	Arlington Heights Park District			Arlington Heights	60005
	33	PURSUIT Tuesday	61	2024 Winter	1/1/2024		Arlington Heights Park District			Arlington Heights	60005
	32	PURSUIT Wednesday	62	2023 Winter	1/1/2023	3/31/2023	Arlington Heights Park District			Arlington Heights	60005
	33	PURSUIT Wednesday	62	2024 Winter	1/1/2024	3/31/2024	Arlington Heights Park District			Arlington Heights	60005
	32	PURSUIT Friday	64	2023 Winter	1/1/2023	3/31/2023	Arlington Heights Park District			Arlington Heights	60005
	33	PURSUIT Friday	64	2024 Winter	1/1/2024		Arlington Heights Park District			Arlington Heights	60005
	32	PURSUIT Tuesday	66	2023 Spring	4/1/2023	5/31/2023	Arlington Heights Park District			Arlington Heights	60005
	33	PURSUIT Tuesday	66	2024 Spring	4/1/2024	5/31/2024	Arlington Heights Park District			Arlington Heights	60005
	32	PURSUIT Wednesday	67	2023 Spring	4/1/2023	5/31/2023	Arlington Heights Park District			Arlington Heights	60005
	33	PURSUIT Wednesday	67	2024 Spring	4/1/2024		Arlington Heights Park District			Arlington Heights	60005
	32	PURSUIT Friday	69	2023 Spring	4/1/2023	5/31/2023	Arlington Heights Park District			Arlington Heights	60005
	33	PURSUIT Friday	69	2024 Spring	6/3/2024		Arlington Heights Park District			Arlington Heights	60005
	32	PURSUIT - Tuesday	71	2023 Summer	6/1/2023	8/31/2023	Arlington Heights Park District			Arlington Heights	60005
	33	PURSUIT Tuesday	71	2024 Summer	6/3/2024	8/30/2024	Arlington Heights Park District			Arlington Heights	60005
	32	PURSUIT - Wednesday	72	2023 Summer	6/1/2023	8/31/2023	Arlington Heights Park District			Arlington Heights	60005
	33	PURSUIT Wednesday	72	2024 Summer	6/3/2024		Arlington Heights Park District			Arlington Heights	60005
	32	PURSUIT - Friday	74	2023 Summer	6/1/2023	8/31/2023	Arlington Heights Park District			Arlington Heights	60005
	33	PURSUIT Friday	74	2024 Summer	6/1/2024	8/31/2024	Arlington Heights Park District			Arlington Heights	60005
	32	PURSUIT Tuesday	76	2023 Fall	9/1/2023	12/31/2023	Arlington Heights Park District			Arlington Heights	60005
	32	PURSUIT Wednesday	77	2023 Fall	9/1/2023	12/31/2023	Arlington Heights Park District			Arlington Heights	60005
	33	PURSUIT Thursday	78	2024 Fall	9/2/2024		Arlington Heights Park District			Arlington Heights	60005
	32	PURSUIT Friday	79	2023 Fall	9/1/2023	12/31/2023	Arlington Heights Park District			Arlington Heights	60005
Participant #105	21	District Travelers	2500	2023 Winter	2/4/2023	3/25/2023	Arlington Heights Park District	0	440	Arlington Heights	60005
	21	District Travelers	2500	2023 Spring	4/22/2023	5/6/2023	Arlington Heights Park District			Arlington Heights	60005
	21	District Travelers	2500	2023 Summer	6/17/2023	7/29/2023	Arlington Heights Park District	0	240	Arlington Heights	60005
	21	District Travelers	2500	2023 Fall	9/16/2023	12/2/2023	Arlington Heights Park District	0	365	Arlington Heights	60005
	22	District Travelers	2500	2024 Spring	4/6/2024	5/4/2024	Arlington Heights Park District			Arlington Heights	60005
	22	Venture Squad	3650	2024 Winter	2/3/2024	3/23/2024	Arlington Heights Park District			Arlington Heights	60005
	22	Venture Squad	3650	2024 Spring	4/6/2024	5/4/2024	Arlington Heights Park District			Arlington Heights	60005
	22	Venture Squad	3650	2024 Summer	6/15/2024	8/3/2024	Arlington Heights Park District	0	280	Arlington Heights	60005
	22	Venture Squad	3650	2024 Fall	9/14/2024	12/7/2024	Arlington Heights Park District	0	480	Arlington Heights	60005
	21	Trailblazers Camp Week 4	4034	2023 Summer	7/5/2023	7/7/2023	Arlington Heights Park District	0	150	Arlington Heights	60005

Arlington Heights

	22	Trailblazers Week 1	4041	2024 Summer	6/10/2024	6/14/2024	Arlington Heights Park District	0	240	Arlington Heights	60005
	22	Trailblazers Week 2	4042	2024 Summer	6/17/2024	6/21/2024	Arlington Heights Park District	0	240	Arlington Heights	60005
	22	Trailblazers Week 3	4043	2024 Summer	6/24/2024	6/28/2024	Arlington Heights Park District	0	240	Arlington Heights	60005
	22	Trailblazers Week 4	4044	2024 Summer	7/1/2024	7/3/2024	Arlington Heights Park District	0	144	Arlington Heights	60005
	22	Trailblazers Week 5	4045	2024 Summer	7/8/2024	7/12/2024	Arlington Heights Park District	0	240	Arlington Heights	60005
	22	Trailblazers Week 6	4046	2024 Summer	7/15/2024	7/19/2024	Arlington Heights Park District	0	240	Arlington Heights	60005
	22	Trailblazers Week 7	4047	2024 Summer	7/22/2024	7/26/2024	Arlington Heights Park District	0	240	Arlington Heights	60005
	22	Trailblazers Week 8	4048	2024 Summer	7/29/2024	8/2/2024	Arlington Heights Park District	0	240	Arlington Heights	60005
	22	Aftercare Week 1	4051	2024 Summer	6/10/2024	6/14/2024	Arlington Heights Park District	0	142.5	Arlington Heights	60005
	22	Aftercare Week 2	4052	2024 Summer	6/17/2024	6/21/2024	Arlington Heights Park District			Arlington Heights	60005
	22	Aftercare Week 3	4053	2024 Summer	6/24/2024	6/28/2024	Arlington Heights Park District	0	142.5	Arlington Heights	60005
	22	Aftercare Week 4	4054	2024 Summer	7/1/2024	7/3/2024	Arlington Heights Park District	0	85.5	Arlington Heights	60005
	22	Aftercare Week 5	4055	2024 Summer	7/8/2024	7/12/2024	Arlington Heights Park District	0	142.5	Arlington Heights	60005
	22	Aftercare Week 6	4056	2024 Summer	7/15/2024	7/19/2024	Arlington Heights Park District	0	142.5	Arlington Heights	60005
	22	Aftercare Week 7	4057	2024 Summer	7/22/2024	7/26/2024	Arlington Heights Park District	0	142.5	Arlington Heights	60005
	22	Aftercare Week 8	4058	2024 Summer	7/29/2024	8/2/2024	Arlington Heights Park District	0	142.5	Arlington Heights	60005
	21	Voyagers Teen Camp	4060	2023 Summer	7/10/2023	8/4/2023	Arlington Heights Park District	0	960	Arlington Heights	60005
	21	Rainblazers North	4330	2023 Spring	3/27/2023	3/31/2023	Arlington Heights Park District	0	240	Arlington Heights	60005
	22	Snowblazers Week 1	4330	2023 Fall	12/27/2023	12/29/2023	Arlington Heights Park District	0	144	Arlington Heights	60005
	22	Rainblazers	4330	2024 Spring	3/25/2024	3/28/2024	Arlington Heights Park District	0	192	Arlington Heights	60005
	21	Snowblazers North	4331	2023 Winter	1/3/2023	1/3/2023	Arlington Heights Park District	0	192	Arlington Heights	60005
	22	Snowblazers Week 2	4331	2024 Winter	1/2/2024	1/5/2024	Arlington Heights Park District	0	192	Arlington Heights	60005
Participant #106	14	Individual Swim Lessons	1010	2023 Fall	9/11/2023	11/27/2023	Arlington Heights Park District	0	360	Arlington Heights	60005
	14	Parkour	2015	2023 Fall	9/13/2023	11/29/2023	Arlington Heights Park District	0	220	Arlington Heights	60005
	14	Parkour	2015	2024 Winter	1/31/2024	3/20/2024	Arlington Heights Park District	0	286	Arlington Heights	60005
	14	Parkour	2015	2024 Spring	4/3/2024	5/1/2024	Arlington Heights Park District			Arlington Heights	60005
	15	Parkour	2015	2024 Summer	6/5/2024	7/31/2024	Arlington Heights Park District	0	198	Arlington Heights	60005
	15	Level Up Gaming	2110	2024 Summer	6/6/2024	8/1/2024	Arlington Heights Park District	0	136	Arlington Heights	60005
	15	Level Up Gaming	2110	2024 Fall	6/6/2024		Arlington Heights Park District	0	204	Arlington Heights	60005
	14	Level Up Gaming	2120	2023 Fall	9/14/2023	11/30/2023	Arlington Heights Park District	0	35.5	Arlington Heights	60005
	14	Level Up Gaming	2120	2024 Winter	2/1/2024	3/21/2024	Arlington Heights Park District	0	15	Arlington Heights	60005
	14	Level Up Gaming	2120	2024 Spring	4/4/2024	5/2/2024	Arlington Heights Park District			Arlington Heights	60005
	13	South Middle School Mary Beth Delaney	5036	2023 Winter	2/1/2023		Arlington Heights Park District	0	36	Arlington Heights	60005
Participant #107	9	AH Sailing Camp	4293	2023 Summer	6/19/2023	6/30/2023	Arlington Heights Park District			Arlington Heights	60005
Participant #108	6	Little Sprouts South Week 4 M-F	4014	2024 Summer	7/1/2024	7/3/2024	Arlington Heights Park District	100.8	118.2	Arlington Heights	60005
	6	Little Sprouts South Week 5 M-F	4015	2024 Summer	7/8/2024	7/12/2024	Arlington Heights Park District	168	197	Arlington Heights	60005
	6	Little Sprouts South Week 6 M-F	4016	2024 Summer	7/15/2024	7/19/2024	Arlington Heights Park District	168	197	Arlington Heights	60005
	6	Little Sprouts South Week 7 M-F	4017	2024 Summer	7/22/2024	7/26/2024	Arlington Heights Park District	168	197	Arlington Heights	60005
	6	Little Sprouts South Week 8 M-F	4018	2024 Summer	7/29/2024	8/2/2024	Arlington Heights Park District	168	197	Arlington Heights	60005
Participant #109	31	PURSUIT Tuesday	61	2023 Winter	1/1/2023	3/31/2023	Arlington Heights Park District			Arlington Heights	60004
	31	PURSUIT Thursday	63	2023 Winter	1/1/2023	3/31/2023	Arlington Heights Park District			Arlington Heights	60004
	31	PURSUIT Friday	64	2023 Winter	1/1/2023	3/31/2023	Arlington Heights Park District			Arlington Heights	60004
	32	PURSUIT Tuesday	66	2023 Spring	4/1/2023	5/31/2023	Arlington Heights Park District			Arlington Heights	60004
	32	PURSUIT Thursday	68	2023 Spring	4/1/2023	5/31/2023	Arlington Heights Park District			Arlington Heights	60004
	32	PURSUIT Friday	69	2023 Spring	4/1/2023	5/31/2023	Arlington Heights Park District			Arlington Heights	60004
	32	PURSUIT - Tuesday	71	2023 Summer	6/1/2023	8/31/2023	Arlington Heights Park District			Arlington Heights	60004
	32	PURSUIT-Thursday	73	2023 Summer	6/1/2023	8/31/2023	Arlington Heights Park District			Arlington Heights	60004
	32	PURSUIT -Friday	74	2023 Summer	6/1/2023	8/31/2023	Arlington Heights Park District			Arlington Heights	60004
	32	PURSUIT Tuesday	76	2023 Fall	9/1/2023	12/31/2023	Arlington Heights Park District			Arlington Heights	60004
	32	PURSUIT Thursday	78	2023 Fall	9/1/2023	12/31/2023	Arlington Heights Park District			Arlington Heights	60004
	32	PURSUIT Friday	79	2023 Fall	9/1/2023	12/31/2023	Arlington Heights Park District			Arlington Heights	60004
	32	Ceramics	3150	2023 Spring	4/5/2023	5/3/2023	Arlington Heights Park District			Arlington Heights	60004
	31	Ceramics	3150	2023 Winter	2/1/2023	3/22/2023	Arlington Heights Park District	0	325	Arlington Heights	60004
	32	Ceramics	3150	2023 Summer	6/7/2023	8/2/2023	Arlington Heights Park District	0	0	Arlington Heights	60004
	32	Young Adults Rockin' The Burbs	3490	2023 Summer	6/8/2023	8/3/2023	Arlington Heights Park District	0	129	Arlington Heights	60004

Arlington Heights

	31	Dinner Club	3580	2023 Winter	2/2/2023	3/23/2023	Arlington Heights Park District	0	234	Arlington Heights	60004
	32	Dinner Club	3580	2023 Spring	4/6/2023	5/4/2023	Arlington Heights Park District			Arlington Heights	60004
Participant #110	5	Individual Swim Lessons	1020	2023 Summer	6/7/2023	8/2/2023	Arlington Heights Park District	0	270	Arlington Heights	60004
	6	Horseback Riding Lessons	1025	2024 Summer	6/3/2024	7/29/2024	Arlington Heights Park District	0	280	Arlington Heights	60004
	6	Horseback Riding Lessons	1025	2024 Fall	9/9/2024	10/28/2024	Arlington Heights Park District	0	240	Arlington Heights	60004
	5	Individual Swim Lessons	1030	2024 Winter	2/1/2024	3/21/2024	Arlington Heights Park District	0	390	Arlington Heights	60004
	6	Individual Swim Lessons	1030	2024 Spring	4/4/2024	5/2/2024	Arlington Heights Park District			Arlington Heights	60004
	6	Individual Swim Lessons	1030	2024 Summer	6/6/2024	8/1/2024	Arlington Heights Park District	0	240	Arlington Heights	60004
	6	Little Sprouts North Week 5 MWF	4005 B	2024 Summer	7/8/2024	7/12/2024	Arlington Heights Park District	0	144	Arlington Heights	60004
	6	Little Sprouts North Week 6 MWF	4006 B	2024 Summer	7/15/2024	7/19/2024	Arlington Heights Park District	0	144	Arlington Heights	60004
	6	Little Sprouts North Week 7 MWF	4007 B	2024 Summer	7/22/2024	7/26/2024	Arlington Heights Park District	0	144	Arlington Heights	60004
	5	RM Kindergarten Summer School	14460	2023 Summer	7/10/2023	8/4/2023	Arlington Heights Park District			Arlington Heights	60004
	5	AH CAP PM	14550	2023 Fall	8/17/2023	12/22/2023	Arlington Heights Park District			Arlington Heights	60004
	5	AH CAP PM	14550	2024 Winter	1/9/2024	3/22/2024	Arlington Heights Park District			Arlington Heights	60004
	6	AH CAP PM	14550	2024 Spring	4/1/2024	5/31/2024	Arlington Heights Park District			Arlington Heights	60004
Participant #111		Sensory Holiday Concert	6549	2023 Fall	12/4/2023	12/4/2023	Arlington Heights Park District				
Participant #112		Sensory Holiday Concert	6549	2023 Fall	12/4/2023	12/4/2023	Arlington Heights Park District				
Participant #113		Sensory Holiday Concert	6549	2023 Fall	12/4/2023	12/4/2023	Arlington Heights Park District				
Participant #114		Sensory Holiday Concert	6549	2023 Fall	12/4/2023	12/4/2023	Arlington Heights Park District				
Participant #115		Sensory Holiday Concert	6549	2023 Fall	12/4/2023	12/4/2023	Arlington Heights Park District				
Participant #116		Sensory Holiday Concert	6549	2023 Fall	12/4/2023	12/4/2023	Arlington Heights Park District				
Participant #117		Sensory Holiday Concert	6549	2023 Fall	12/4/2023	12/4/2023	Arlington Heights Park District			Arlington Heights	60004
Participant #118	22	PURSUIT Wednesday	62	2023 Winter	1/1/2023	3/31/2023	Arlington Heights Park District			Arlington Heights	60005
	23	PURSUIT Wednesday	62	2024 Winter	1/1/2024	3/31/2024	Arlington Heights Park District			Arlington Heights	60005
	22	PURSUIT Friday	64	2023 Winter	1/1/2023	3/31/2023	Arlington Heights Park District			Arlington Heights	60005
	23	PURSUIT Friday	64	2024 Winter	1/1/2024		Arlington Heights Park District			Arlington Heights	60005
	22	PURSUIT Wednesday	67	2023 Spring	4/1/2023	5/31/2023	Arlington Heights Park District			Arlington Heights	60005
	23	PURSUIT Wednesday	67	2024 Spring	4/1/2024		Arlington Heights Park District			Arlington Heights	60005
	22	PURSUIT Friday	69	2023 Spring	4/1/2023	5/31/2023	Arlington Heights Park District			Arlington Heights	60005
	24	PURSUIT Friday	69	2024 Spring	6/3/2024		Arlington Heights Park District			Arlington Heights	60005
	23	PURSUIT - Wednesday	72	2023 Summer	6/1/2023	8/31/2023	Arlington Heights Park District			Arlington Heights	60005
	24	PURSUIT Wednesday	72	2024 Summer	6/3/2024		Arlington Heights Park District			Arlington Heights	60005
	23	PURSUIT -Friday	74	2023 Summer	6/1/2023	8/31/2023	Arlington Heights Park District			Arlington Heights	60005
	24	PURSUIT Friday	74	2024 Summer	6/1/2024	8/31/2024	Arlington Heights Park District			Arlington Heights	60005
	23	PURSUIT Wednesday	77	2023 Fall	9/1/2023	12/31/2023	Arlington Heights Park District			Arlington Heights	60005
	24	PURSUIT Thursday	78	2024 Fall	9/2/2024		Arlington Heights Park District			Arlington Heights	60005
	23	PURSUIT Friday	79	2023 Fall	9/1/2023	12/31/2023	Arlington Heights Park District			Arlington Heights	60005
	22	Good Morning NWSRA	1410	2023 Winter	1/30/2023	3/20/2023	Arlington Heights Park District	0	60	Arlington Heights	60005
	22	Good Morning NWSRA	1410	2023 Spring	4/3/2023	5/1/2023	Arlington Heights Park District			Arlington Heights	60005
	22	Community Travelers	3550	2023 Winter	2/4/2023	3/25/2023	Arlington Heights Park District	0	440	Arlington Heights	60005
	22	Community Travelers	3550	2023 Spring	4/22/2023	5/6/2023	Arlington Heights Park District			Arlington Heights	60005
	23	Community Travelers	3550	2023 Summer	6/17/2023	7/29/2023	Arlington Heights Park District	0	240	Arlington Heights	60005
Participant #119	26	Sensory Holiday Concert	6549	2023 Fall	12/4/2023	12/4/2023	Arlington Heights Park District			Arlington Heights	60005
Participant #120	63	Sensory Holiday Concert	6549	2023 Fall	12/4/2023	12/4/2023	Arlington Heights Park District			Arlington Heights	60005
Participant #121	61	Sensory Holiday Concert	6549	2023 Fall	12/4/2023	12/4/2023	Arlington Heights Park District			Arlington Heights	60005
Participant #122	23	Sensory Holiday Concert	6549	2023 Fall	12/4/2023	12/4/2023	Arlington Heights Park District			Arlington Heights	60005
Participant #123	53	Partner Bowling	1300	2023 Fall	9/13/2023	12/6/2023	Arlington Heights Park District	0	88	Arlington Heights	60005
	52	Partner Bowl	1300	2023 Spring	4/5/2023	5/3/2023	Arlington Heights Park District			Arlington Heights	60005
	53	Partner Bowl	1300	2024 Winter	1/31/2024	3/20/2024	Arlington Heights Park District	0	104	Arlington Heights	60005
	53	Pin Strikers	3050	2023 Summer	6/16/2023	8/4/2023	Arlington Heights Park District	0	192	Arlington Heights	60005
	53	Happy Hour	3135	2023 Summer	6/7/2023	8/2/2023	Arlington Heights Park District	0	180	Arlington Heights	60005
	53	Happy Hour	3135	2023 Fall	9/13/2023	11/29/2023	Arlington Heights Park District	0	220	Arlington Heights	60005
	52	Walk Across America	3755	2023 Winter	2/2/2023	3/23/2023	Arlington Heights Park District	0	195	Arlington Heights	60005
	52	Walk Across America	3755	2023 Spring	4/6/2023	5/4/2023	Arlington Heights Park District			Arlington Heights	60005
	53	Mindfulness Musketeers	3810	2023 Fall	9/12/2023	11/28/2023	Arlington Heights Park District	0	204	Arlington Heights	60005

Arlington Heights

Participant #124	61	Partner Bowl	1300	2023 Winter	2/1/2023	3/22/2023	Arlington Heights Park District	0	78	Elk Grove Village	60007
	62	Partner Bowl	1300	2023 Spring	4/5/2023	5/3/2023	Arlington Heights Park District			Elk Grove Village	60007
	62	Partner Bowling	1300	2023 Fall	9/13/2023	12/6/2023	Arlington Heights Park District	0	88	Elk Grove Village	60007
	63	Partner Bowl	1300	2024 Spring	4/3/2024	5/1/2024	Arlington Heights Park District			Elk Grove Village	60007
	62	Partner Bowl	1300	2024 Winter	1/31/2024	3/20/2024	Arlington Heights Park District	0	104	Elk Grove Village	60007
	63	Partner Bowl	1300	2024 Fall	9/11/2024	12/4/2024	Arlington Heights Park District			Elk Grove Village	60007
Participant #125	24	PURSUIT Monday	60	2023 Winter	1/1/2023	3/31/2023	Arlington Heights Park District			Arlington Heights	60005
	25	PURSUIT Mondays	60	2024 Winter	1/1/2024		Arlington Heights Park District			Arlington Heights	60005
	24	PURSUIT Thursday	63	2023 Winter	1/1/2023	3/31/2023	Arlington Heights Park District			Arlington Heights	60005
	25	PURSUIT Thursday	63	2024 Winter	1/1/2024	3/31/2024	Arlington Heights Park District			Arlington Heights	60005
	24	PURSUIT Monday	65	2023 Spring	4/1/2023		Arlington Heights Park District			Arlington Heights	60005
	25	PURSUIT Monday	65	2024 Spring	4/1/2024		Arlington Heights Park District			Arlington Heights	60005
	24	PURSUIT Thursday	68	2023 Spring	4/1/2023	5/31/2023	Arlington Heights Park District			Arlington Heights	60005
	25	PURSUIT Thursday	68	2024 Spring	4/1/2024	5/31/2024	Arlington Heights Park District			Arlington Heights	60005
	24	PURSUIT Monday	70	2023 Summer	6/1/2023	8/31/2023	Arlington Heights Park District			Arlington Heights	60005
	25	PURSUIT Mondays	70	2024 Summer	6/3/2024	8/30/2024	Arlington Heights Park District			Arlington Heights	60005
	24	PURSUIT-Thursday	73	2023 Summer	6/1/2023	8/31/2023	Arlington Heights Park District			Arlington Heights	60005
	25	PURSUIT Thursday	73	2024 Summer	6/3/2024		Arlington Heights Park District			Arlington Heights	60005
	24	PURSUIT Mondays	75	2023 Fall	9/1/2023	12/31/2023	Arlington Heights Park District			Arlington Heights	60005
	24	PURSUIT Thursday	78	2023 Fall	9/1/2023	12/31/2023	Arlington Heights Park District			Arlington Heights	60005
Participant #126	6	AH Mini Jazz Hip Hop	I3117	2023 Winter	12/2/2022	3/31/2023	Arlington Heights Park District			Arlington Heights	60004
	6	AH Mini Jazz Hip Hop	I3118	2023 Spring	4/1/2023	5/31/2023	Arlington Heights Park District			Arlington Heights	60004
	6	AH CAP After Care	I3158	2023 Winter	12/5/2022	3/31/2023	Arlington Heights Park District			Arlington Heights	60004
	6	AH CAP After Care	I3159	2023 Spring	4/1/2023	5/31/2023	Arlington Heights Park District			Arlington Heights	60004
	7	AH Day Camp	I3246	2023 Summer	7/3/2023		Arlington Heights Park District			Arlington Heights	60004
	7	AH Day Camp	I3282	2023 Summer	7/10/2023	7/14/2023	Arlington Heights Park District			Arlington Heights	60004
	7	AH Day Camp	I3287	2023 Summer	7/31/2023	8/5/2023	Arlington Heights Park District			Arlington Heights	60004
	7	AH CAP PM	I4558	2023 Fall	8/23/2023	12/22/2023	Arlington Heights Park District			Arlington Heights	60004
	7	AH CAP PM	I4558	2024 Spring	4/1/2024	5/31/2024	Arlington Heights Park District			Arlington Heights	60004
	7	AH CAP PM	I4558	2024 Winter	1/1/2024	3/31/2024	Arlington Heights Park District			Arlington Heights	60004
	8	AH Frontier Park Day Camp Week 6	I4950	2024 Summer	7/15/2024	7/19/2024	Arlington Heights Park District			Arlington Heights	60004
	8	AH Frontier Park Day Camp Week 7	I4951	2024 Summer	7/22/2024	7/26/2024	Arlington Heights Park District			Arlington Heights	60004
	8	AH Frontier Day Camp Week 8	I4952	2024 Summer	7/29/2024	8/2/2024	Arlington Heights Park District			Arlington Heights	60004
	8	AH Frontier Park Day Camp Week 9	I4953	2024 Summer	8/5/2024	8/9/2024	Arlington Heights Park District			Arlington Heights	60004
Participant #127	11	Jack London - Megan Harris	5130	2024 Winter	1/1/2024	3/31/2024	Arlington Heights Park District	0	10	Arlington Heights	
	11	Jack London - Megan Harris	5130	2024 Spring	4/29/2024	5/6/2024	Arlington Heights Park District	0	20	Arlington Heights	
	10	Tarkington Emily Diener	5140	2023 Winter	2/1/2023		Arlington Heights Park District	0	30	Arlington Heights	
Participant #128	3	Greenbrier Regina Kross	5034	2023 Winter	2/1/2023		Arlington Heights Park District	0	36	Arlington Heights	60004
Participant #129	8	AH CAP After Care	I2998	2023 Winter	12/5/2022	3/31/2023	Arlington Heights Park District			Arlington Heights	60004
	8	AH CAP After Care	I2999	2023 Spring	4/1/2023	5/31/2023	Arlington Heights Park District			Arlington Heights	60004
	8	WH Winter Break Camp	I3372	2023 Winter	12/26/2022	12/26/2022	Arlington Heights Park District			Arlington Heights	60004
	8	WH Winter Break Camp	I3373	2023 Winter	12/27/2022	12/27/2022	Arlington Heights Park District			Arlington Heights	60004
	8	WH Winter Break Camp	I3374	2023 Winter	12/28/2022	12/28/2022	Arlington Heights Park District			Arlington Heights	60004
	8	WH Winter Break Camp	I3375	2023 Winter	12/29/2022	12/29/2022	Arlington Heights Park District			Arlington Heights	60004
	8	WH Winter Break Camp	I3376	2023 Winter	12/30/2022	12/30/2022	Arlington Heights Park District			Arlington Heights	60004
	8	WH Winter Break Camp	I3377	2023 Winter	1/2/2023	1/2/2023	Arlington Heights Park District			Arlington Heights	60004
	8	WH Winter Break Camp	I3378	2023 Winter	1/3/2023	1/3/2023	Arlington Heights Park District			Arlington Heights	60004
	8	WH Winter Break Camp	I3379	2023 Winter	1/4/2023	1/4/2023	Arlington Heights Park District			Arlington Heights	60004
	8	WH Winter Break Camp	I3380	2023 Winter	1/5/2023	1/5/2023	Arlington Heights Park District			Arlington Heights	60004
	8	WH Winter Break Camp	I3381	2023 Winter	1/6/2023	1/6/2023	Arlington Heights Park District			Arlington Heights	60004
	8	WH School Days Off	I3446	2023 Winter	2/20/2023	2/20/2023	Arlington Heights Park District			Arlington Heights	60004
	8	WH Spring Break Camp	I3688	2023 Spring	3/27/2023	3/31/2023	Arlington Heights Park District			Arlington Heights	60004
	9	WH School Days Off	I4522	2023 Fall	9/25/2023	9/25/2023	Arlington Heights Park District			Arlington Heights	60004
	9	WH School Days Off	I4523	2023 Fall	10/9/2023	10/9/2023	Arlington Heights Park District			Arlington Heights	60004
	9	WH School Days Off	I4524	2023 Fall	10/16/2023	10/16/2023	Arlington Heights Park District			Arlington Heights	60004

Arlington Heights

	9	AH CAP PM	I4537	2023 Fall	8/23/2023	12/22/2023	Arlington Heights Park District			Arlington Heights	60004
Participant #310	43	Partner Bowl	1300	2023 Winter	2/1/2023	3/22/2023	Arlington Heights Park District	0	78	Arlington Heights	60004-
	43	Partner Bowl	1300	2023 Spring	4/5/2023	5/3/2023	Arlington Heights Park District			Arlington Heights	60004-
	44	Partner Bowling	1300	2023 Fall	9/13/2023	12/6/2023	Arlington Heights Park District	0	88	Arlington Heights	60004-
	44	Partner Bowl	1300	2024 Winter	1/31/2024	3/20/2024	Arlington Heights Park District	0	96	Arlington Heights	60004-
	45	Partner Bowl	1300	2024 Fall	9/11/2024	12/4/2024	Arlington Heights Park District	0	104	Arlington Heights	60004-
Participant #130	3	Greenbriar Jennifer Serio	5030	2023 Winter	2/1/2023		Arlington Heights Park District	0	36	Arlington Heights	60004
Participant #131	3	Greenbrier Regina Kross	5034	2023 Winter	2/1/2023		Arlington Heights Park District	0	36	Arlington Heights	60004
Participant #132	63	Sport Fanatics	3160	2023 Winter	1/30/2023	3/20/2023	Arlington Heights Park District	0	180	Arlington Heights	60005
Participant #132	63	Sport Fanatics	3160	2023 Spring	4/3/2023	5/1/2023	Arlington Heights Park District			Arlington Heights	60005
Participant #132	63	Zurich Fun Fair	6550	2023 Fall	10/21/2023	10/21/2023	Arlington Heights Park District			Arlington Heights	60005
Participant #133	8	AH Beg Gymnastics	I3415	2023 Spring	3/2/2023	4/27/2023	Arlington Heights Park District			Arlington Heights	60005
	7	AH Amazing Animal Art	I3416	2023 Winter	1/9/2023	3/6/2023	Arlington Heights Park District			Arlington Heights	60005
	8	AH Magic Workshop	I3417	2023 Spring	5/8/2023	5/8/2023	Arlington Heights Park District			Arlington Heights	60005
	8	AH Girls Youth Gymnastics - Beginners	I3801	2023 Spring	5/4/2023	5/25/2023	Arlington Heights Park District			Arlington Heights	60005
	8	AH Girls Youth Gymnastics - Beginners	I3802	2023 Summer	6/1/2023	6/29/2023	Arlington Heights Park District			Arlington Heights	60005
	9	AH Interpark Swim Team	I4978	2024 Summer	6/17/2024	7/27/2024	Arlington Heights Park District			Arlington Heights	60005
Participant #134	4	Little Sprouts North Week 5	4005	2023 Summer	7/10/2023	7/14/2023	Arlington Heights Park District	0	150	Arlington Heights	60004
	4	Little Sprouts North Week 6	4006	2023 Summer	7/17/2023	7/21/2023	Arlington Heights Park District	0	150	Arlington Heights	60004
	4	Greenbriar Jennifer Serio	5030	2023 Winter	2/1/2023		Arlington Heights Park District	0	36	Arlington Heights	60004
Participant #135	4	Greenbrier Nicki Koch	5032	2023 Winter	2/1/2023		Arlington Heights Park District	0	36	Arlington Heights	60005
Participant #136	7	AH Youth Choir Frozen	I3414	2023 Winter	1/19/2023	3/23/2023	Arlington Heights Park District			Arlington Heights	60005
Participant #137	5	Rupley - Kiley Connington	5195	2023 Fall	12/19/2023	12/19/2023	Arlington Heights Park District	0	12	Arlington Heights	60005
Participant #137	6	Rupley - Kiley Connington	5195	2024 Winter	2/13/2024		Arlington Heights Park District	20	4	Arlington Heights	60005
Participant #138	23	PURSUIT Tuesday	61	2023 Winter	1/1/2023	3/31/2023	Arlington Heights Park District			Arlington Heights	60004
	24	PURSUIT Tuesday	61	2024 Winter	1/1/2024		Arlington Heights Park District			Arlington Heights	60004
	23	PURSUIT Thursday	63	2023 Winter	1/1/2023	3/31/2023	Arlington Heights Park District			Arlington Heights	60004
	24	PURSUIT Thursday	63	2024 Winter	1/1/2024	3/31/2024	Arlington Heights Park District			Arlington Heights	60004
	24	PURSUIT Friday	64	2024 Winter	1/1/2024		Arlington Heights Park District			Arlington Heights	60004
	23	PURSUIT Tuesday	66	2023 Spring	4/1/2023	5/31/2023	Arlington Heights Park District			Arlington Heights	60004
	24	PURSUIT Tuesday	66	2024 Spring	4/1/2024	5/31/2024	Arlington Heights Park District			Arlington Heights	60004
	23	PURSUIT Thursday	68	2023 Spring	4/1/2023	5/31/2023	Arlington Heights Park District			Arlington Heights	60004
	24	PURSUIT Thursday	68	2024 Spring	4/1/2024	5/31/2024	Arlington Heights Park District			Arlington Heights	60004
	24	PURSUIT Friday	69	2024 Spring	6/3/2024		Arlington Heights Park District			Arlington Heights	60004
	23	PURSUIT - Tuesday	71	2023 Summer	6/1/2023	8/31/2023	Arlington Heights Park District			Arlington Heights	60004
	24	PURSUIT Tuesday	71	2024 Summer	6/3/2024	8/30/2024	Arlington Heights Park District			Arlington Heights	60004
	23	PURSUIT-Thursday	73	2023 Summer	6/1/2023	8/31/2023	Arlington Heights Park District			Arlington Heights	60004
	24	PURSUIT Thursday	73	2024 Summer	6/3/2024		Arlington Heights Park District			Arlington Heights	60004
	24	PURSUIT Friday	74	2024 Summer	6/1/2024	8/31/2024	Arlington Heights Park District			Arlington Heights	60004
	23	PURSUIT Tuesday	76	2023 Fall	9/1/2023	12/31/2023	Arlington Heights Park District			Arlington Heights	60004
	23	PURSUIT Thursday	78	2023 Fall	9/1/2023	12/31/2023	Arlington Heights Park District			Arlington Heights	60004
	24	PURSUIT Thursday	78	2024 Fall	9/2/2024		Arlington Heights Park District			Arlington Heights	60004
	24	Ceramics	3150	2024 Summer	6/5/2024	7/31/2024	Arlington Heights Park District	0	225	Arlington Heights	60004
	24	Ceramics	3150	2024 Fall	9/11/2024	12/4/2024	Arlington Heights Park District	0	38	Arlington Heights	60004
	24	AHML Monster Mash	6110	2024 Fall	10/4/2024	10/4/2024	Arlington Heights Park District	0	15	Arlington Heights	60004
	24	Holiday Trolley	6370	2024 Fall	12/18/2023	12/18/2024	Arlington Heights Park District	0	20	Arlington Heights	60004
	24	Cornfest	6530	2024 Summer	8/3/2024	8/3/2024	Arlington Heights Park District	0	60	Arlington Heights	60004
Participant #139	11	Thomas Heather Rehm	5038	2023 Winter	2/1/2023		Arlington Heights Park District	0	36	Arlington Heights	60004
	12	Thomas - Heather Rehm	5038	2023 Fall	11/17/2023	11/17/2023	Arlington Heights Park District	0	12	Arlington Heights	60004
	12	Thomas South Middle School	5038	2024 Winter	3/20/2024	3/20/2024	Arlington Heights Park District	0	12	Arlington Heights	60004
	12	Thomas South Middle School	5038	2024 Spring	4/17/2024	4/17/2024	Arlington Heights Park District	0	12	Arlington Heights	60004
Participant #140	68	Friday Night Fun Valentines Bash	502	2024 Winter	2/16/2024	2/16/2024	Arlington Heights Park District	0	27	Arlington Heights	60005
	68	Friday Night Fun A Piece of History	503	2024 Winter	2/23/2024	2/23/2024	Arlington Heights Park District	0	20	Arlington Heights	60005
	68	Friday Night Fun Wolves Game	504	2024 Winter	3/15/2024	3/15/2024	Arlington Heights Park District	0	37	Arlington Heights	60005
	68	Friday Night Fun Outdoor Movie	507	2024 Summer	6/14/2024	6/14/2024	Arlington Heights Park District	0	16	Arlington Heights	60005

Arlington Heights

	68	Friday Night Fun Tie-Dye	508	2024 Summer	6/21/2024	6/21/2024	Arlington Heights Park District	0	19	Arlington Heights	60005
	68	Friday Night Fun Boomers Game	509	2024 Summer	7/12/2024	7/12/2024	Arlington Heights Park District	0	27	Arlington Heights	60005
	68	Friday Night Fun S'More Fun	510	2024 Summer	8/2/2024	8/2/2024	Arlington Heights Park District	0	19	Arlington Heights	60005
	67	Friday Night Fun Bonfire	511	2023 Fall	9/8/2023	9/8/2023	Arlington Heights Park District	0	20	Arlington Heights	60005
	68	Friday Night Fun Roll-a-Rama	511	2024 Fall	9/13/2024	9/13/2024	Arlington Heights Park District	0	28	Arlington Heights	60005
	68	Friday Night Fun Game On!	512	2024 Fall	9/27/2024	9/27/2024	Arlington Heights Park District	0	18	Arlington Heights	60005
	68	Friday Night Fun Night of 1000 Jack-O-Lanterns	513	2024 Fall	10/11/2024	10/11/2024	Arlington Heights Park District	0	38	Arlington Heights	60005
	67	Friday Night Fun Flicks with Friends	514	2023 Fall	11/10/2023	11/10/2023	Arlington Heights Park District	0	5	Arlington Heights	60005
	68	Friday Night Fun Blacklight Brushstrokes	514	2024 Fall	11/8/2024	11/8/2024	Arlington Heights Park District	0	21	Arlington Heights	60005
	67	Friday Night Fun Light Show on the Go	515	2023 Fall	12/1/2023	12/1/2023	Arlington Heights Park District	0	30	Arlington Heights	60005
	68	Friday Night Fun Bffs-giving Bash	515	2024 Fall	11/8/2024	11/8/2024	Arlington Heights Park District	0	25	Arlington Heights	60005
	68	Friday Night Fun Frosted Festivities	516	2024 Fall	12/6/2024	12/6/2024	Arlington Heights Park District	0	19	Arlington Heights	60005
	67	Club Wellness	1425	2023 Fall	9/12/2023	11/28/2023	Arlington Heights Park District	0	55	Arlington Heights	60005
	68	Club Wellness	1425	2024 Winter	1/30/2024	3/19/2024	Arlington Heights Park District	0	10	Arlington Heights	60005
	68	Club Wellness	1425	2024 Spring	4/2/2024	4/30/2024	Arlington Heights Park District			Arlington Heights	60005
	68	Club Wellness	1425	2024 Summer	6/4/2024	7/30/2024	Arlington Heights Park District	0	45	Arlington Heights	60005
	68	Club Wellness	1425	2024 Fall	9/10/2024	12/3/2024	Arlington Heights Park District	0	65	Arlington Heights	60005
	68	Brain Teasers	1445	2024 Winter	2/1/2024	3/21/2024	Arlington Heights Park District	0	65	Arlington Heights	60005
	68	Brain Teasers	1445	2024 Summer	6/6/2024	8/1/2024	Arlington Heights Park District	0	40	Arlington Heights	60005
	68	Brain Teasers	1445	2024 Fall	9/12/2024	12/5/2024	Arlington Heights Park District	0	60	Arlington Heights	60005
	68	Spare Time Bowlers	3140	2024 Summer	6/15/2024	8/3/2024	Arlington Heights Park District	0	125	Arlington Heights	60005
	67	Ceramics	3150	2023 Winter	2/1/2023	3/22/2023	Arlington Heights Park District	0	325	Arlington Heights	60005
	67	Ceramics	3150	2023 Spring	4/5/2023	5/3/2023	Arlington Heights Park District			Arlington Heights	60005
	67	Ceramics	3150	2023 Summer	6/7/2023	8/2/2023	Arlington Heights Park District	0	225	Arlington Heights	60005
	67	Ceramics	3150	2023 Fall	9/13/2023	11/29/2023	Arlington Heights Park District	0	275	Arlington Heights	60005
	68	Ceramics	3150	2024 Winter	1/31/2024	3/20/2024	Arlington Heights Park District	0	325	Arlington Heights	60005
	68	Ceramics	3150	2024 Spring	4/3/2024	5/1/2024	Arlington Heights Park District			Arlington Heights	60005
	68	Ceramics	3150	2024 Summer	6/5/2024	7/31/2024	Arlington Heights Park District	0	225	Arlington Heights	60005
	68	Ceramics	3150	2024 Fall	9/11/2024	12/4/2024	Arlington Heights Park District	0	300	Arlington Heights	60005
	68	Chicago Bulls VS Atlanta Hawks	6210	2024 Spring	4/1/2024	4/1/2024	Arlington Heights Park District	0	110	Arlington Heights	60005
	68	NWSRA 50TH Birthday Party	6457	2024 Fall	9/6/2024	9/6/2024	Arlington Heights Park District	0	20	Arlington Heights	60005
	68	Chicago Wolves Game	6896	2024 Winter	3/9/2024	3/9/2024	Arlington Heights Park District	0	80	Arlington Heights	60005
Participant #141	12	Parkour	2015	2024 Winter	1/31/2024	3/20/2024	Arlington Heights Park District	0	0	Arlington Heights	60004
	12	Parkour	2015	2024 Spring	4/3/2024	5/1/2024	Arlington Heights Park District			Arlington Heights	60004
	12	Jack London - Megan Harris	5130	2024 Winter	1/1/2024	3/31/2024	Arlington Heights Park District	0	10	Arlington Heights	60004
	12	Jack London - Megan Harris	5130	2024 Spring	4/29/2024	5/6/2024	Arlington Heights Park District	0	20	Arlington Heights	60004
Participant #142	23	PURSUIT Monday	60	2023 Winter	1/1/2023	3/31/2023	Arlington Heights Park District			Arlington Heights	60004
	23	PURSUIT Wednesday	62	2023 Winter	1/1/2023	3/31/2023	Arlington Heights Park District			Arlington Heights	60004
	23	PURSUIT Wednesday	67	2023 Spring	4/1/2023	5/31/2023	Arlington Heights Park District			Arlington Heights	60004
	23	PURSUIT - Wednesday	72	2023 Summer	6/1/2023	8/31/2023	Arlington Heights Park District			Arlington Heights	60004
	23	PURSUIT Wednesday	77	2023 Fall	9/1/2023	12/31/2023	Arlington Heights Park District			Arlington Heights	60004
	23	Rise & Shine	2075	2023 Winter	1/1/2023	3/31/2023	Arlington Heights Park District	0	200	Arlington Heights	60004
	23	Community Travelers	3550	2023 Fall	6/17/2023		Arlington Heights Park District	0	440	Arlington Heights	60004
Participant #143	38	Co-Rec Basketball Team	7015	2023 Fall	10/17/2023	12/19/2023	Arlington Heights Park District	0	180	Arlington Heights	60004
	39	Co-Rec Basketball Team	7015	2024 Fall	10/15/2024	12/6/2024	Arlington Heights Park District	0	192	Arlington Heights	60004
	38	Co-Rec Basketball Black	7018	2023 Fall	10/17/2023	12/19/2023	Arlington Heights Park District			Arlington Heights	60004
	39	Co-Rec Basketball Team Black	7018	2024 Winter	1/9/2024	2/13/2024	Arlington Heights Park District			Arlington Heights	60004
	38	Yellow Lightning Basketball	7020	2023 Winter	1/3/2023	2/21/2023	Arlington Heights Park District			Arlington Heights	60004
	38	Co-Rec Basketball Team	7022	2023 Winter	1/3/2023		Arlington Heights Park District	0	96	Arlington Heights	60004
	38	TR Section Basketball Tournament	7703	2023 Winter	2/12/2023	2/12/2023	Arlington Heights Park District			Arlington Heights	60004
	39	ITRS Basketball Tournament	7703	2024 Winter	2/4/2024	2/4/2024	Arlington Heights Park District			Arlington Heights	60004
	38	State Basketball Regional Qualifier	7900	2023 Winter	1/22/2023	1/22/2023	Arlington Heights Park District			Arlington Heights	60004
	39	SO Regional Basketball	7900	2024 Winter	1/21/2024	1/21/2024	Arlington Heights Park District			Arlington Heights	60004
Participant #144	40	Shining Stars Life of the Mardi!	303	2023 Winter	2/24/2023	2/24/2023	Arlington Heights Park District	0	18	Arlington Heights	60004
	40	Friday Night Fun Play Ball!	509	2023 Summer	7/21/2023	7/21/2023	Arlington Heights Park District	0	9	Arlington Heights	60004

Arlington Heights

	41	Friday Night Fun Boomers Game	509	2024 Summer	7/12/2024	7/12/2024	Arlington Heights Park District	0	27	Arlington Heights	60004
	41	Friday Night Fun S'More Fun	510	2024 Summer	8/2/2024	8/2/2024	Arlington Heights Park District	0	19	Arlington Heights	60004
	41	Night Riders Nacho Average Friday Night	610	2024 Summer	7/26/2024	7/26/2024	Arlington Heights Park District	0	20	Arlington Heights	60004
	40	Young Adults Rockin' The Burbs	3490	2023 Winter	2/2/2023	3/23/2023	Arlington Heights Park District	0	234	Arlington Heights	60004
	40	Young Adults Rockin' The Burbs	3490	2023 Spring	4/6/2023	5/4/2023	Arlington Heights Park District			Arlington Heights	60004
	40	Young Adults Rockin' The Burbs	3490	2023 Summer	6/8/2023	8/3/2023	Arlington Heights Park District	0	162	Arlington Heights	60004
	41	Young Adults Rockin' The Burbs	3490	2024 Spring	4/4/2024	5/2/2024	Arlington Heights Park District			Arlington Heights	60004
	41	Young Adults Rockin' The Burbs	3490	2024 Winter	2/1/2024	3/21/2024	Arlington Heights Park District	0	312	Arlington Heights	60004
	41	Rockin' The Burbs	3490	2024 Fall	9/12/2024	12/5/2024	Arlington Heights Park District	0	0	Arlington Heights	60004
Participant #145	69	Partner Bowling	1300	2023 Fall	9/13/2023	12/6/2023	Arlington Heights Park District	0	88	Arlington Heights	60005
	68	Partner Bowl	1300	2023 Spring	4/5/2023	5/3/2023	Arlington Heights Park District			Arlington Heights	60005
	69	Partner Bowl	1300	2024 Winter	1/31/2024	3/20/2024	Arlington Heights Park District	0	104	Arlington Heights	60005
	68	Pin Strikers	3050	2023 Summer	6/16/2023	8/4/2023	Arlington Heights Park District	0	192	Arlington Heights	60005
	68	Happy Hour	3135	2023 Summer	6/7/2023	8/2/2023	Arlington Heights Park District	0	180	Arlington Heights	60005
	69	Happy Hour	3135	2023 Fall	9/13/2023	11/29/2023	Arlington Heights Park District	0	205	Arlington Heights	60005
	68	Walk Across America	3755	2023 Winter	2/2/2023	3/23/2023	Arlington Heights Park District	0	195	Arlington Heights	60005
	68	Walk Across America	3755	2023 Spring	4/6/2023	5/4/2023	Arlington Heights Park District			Arlington Heights	60005
	69	Mindfulness Musketeers	3810	2023 Fall	9/12/2023	11/28/2023	Arlington Heights Park District	0	204	Arlington Heights	60005
Participant #146	26	PURSUIT Thursday	73	2024 Summer	6/3/2024		Arlington Heights Park District			Arlington Heights	60004
	26	PURSUIT Friday	74	2024 Summer	6/1/2024	8/31/2024	Arlington Heights Park District			Arlington Heights	60004
	27	PURSUIT Thursday	78	2024 Fall	9/2/2024		Arlington Heights Park District			Arlington Heights	60004
	27	Afternoon Club	3020	2024 Fall	9/10/2024	12/3/2024	Arlington Heights Park District			Arlington Heights	60004
	25	Cuisine Critics	3030	2023 Winter	2/1/2023	3/22/2023	Arlington Heights Park District	0	78	Arlington Heights	60004
	25	Cuisine Critics	3030	2023 Spring	4/5/2023	5/3/2023	Arlington Heights Park District			Arlington Heights	60004
	25	Pin Strikers	3050	2023 Winter	2/3/2023		Arlington Heights Park District	0	352	Arlington Heights	60004
	25	Pin Strikers	3050	2023 Spring	4/14/2023		Arlington Heights Park District			Arlington Heights	60004
	26	Pin Strikers	3050	2023 Fall	9/15/2023	12/1/2023	Arlington Heights Park District	0	308	Arlington Heights	60004
	26	Pin Strikers	3050	2024 Winter	2/2/2024	3/22/2024	Arlington Heights Park District	0	325	Arlington Heights	60004
	26	Pin Strikers	3050	2024 Spring	4/5/2024	5/3/2024	Arlington Heights Park District			Arlington Heights	60004
	25	Community Travelers	3550	2023 Winter	2/4/2023	3/25/2023	Arlington Heights Park District	0	440	Arlington Heights	60004
	25	Community Travelers	3550	2023 Spring	4/22/2023	5/6/2023	Arlington Heights Park District			Arlington Heights	60004
	26	Community Travelers	3550	2023 Fall	6/17/2023		Arlington Heights Park District	0	440	Arlington Heights	60004
	26	Venture Squad	3650	2024 Spring	4/6/2024	5/4/2024	Arlington Heights Park District			Arlington Heights	60004
	26	Venture Squad	3650	2024 Winter	2/3/2024	3/23/2024	Arlington Heights Park District	0	480	Arlington Heights	60004
Participant #147		Rupley - Jennifer Stukes	5190	2024 Winter	2/13/2024	3/15/2024	Arlington Heights Park District	8	36	Arlington Heights	60005
		Rupley - Jennifer Stukes	5190	2024 Spring	4/16/2024	4/16/2024	Arlington Heights Park District	12	0	Arlington Heights	60005
Participant #148	14	Thomas Heather Rehm	5038	2023 Winter	2/1/2023		Arlington Heights Park District	0	36	Arlington Heights	60004
Participant #149	15	Sunrise Teen Camp Week 1	4065	2024 Summer	7/8/2024	7/12/2024	Arlington Heights Park District	0	325	Arlington Heights	60004
	15	Sunrise Teen Camp Week 2	4066	2024 Summer	7/15/2024	7/19/2024	Arlington Heights Park District	0	325	Arlington Heights	60004
	15	Sunrise Teen Camp Week 3	4067	2024 Summer	7/22/2024	7/26/2024	Arlington Heights Park District	0	325	Arlington Heights	60004
	15	Sunrise Teen Camp Week 4	4068	2024 Summer	7/29/2024	8/2/2024	Arlington Heights Park District	0	325	Arlington Heights	60004
	14	Sunrise Teen Camp	4071	2023 Summer	7/10/2023	8/4/2023	Arlington Heights Park District	0	1300	Arlington Heights	60004
Participant #150	3	Greenbriar Jennifer Serio	5030	2023 Winter	2/1/2023		Arlington Heights Park District	0	36	Arlington Heights	60004
Participant #151	4	Greenbrier Regina Kross	5034	2023 Winter	2/1/2023		Arlington Heights Park District	0	30	Arlington Heights	60004
Participant #152	14	South Middle School Mary Beth Delaney	5036	2023 Winter	2/1/2023		Arlington Heights Park District	0	36	Arlington Heights	60004
Participant #153	4	RT Parkour Class	14777	2024 Winter	2/26/2024	3/18/2024	Arlington Heights Park District			Arlington Heights	60004
Participant #153	4	RT Parkour Class	14777	2024 Spring	4/1/2024	4/19/2024	Arlington Heights Park District			Arlington Heights	60004
Participant #154	35	Regional Bowling Tournament	7500	2024 Summer	8/10/2024		Arlington Heights Park District	0	15	Arlington Heights	60005
Participant #155	8	AH Pioneer Day Camp	15499	2024 Summer	7/15/2024	7/19/2024	Arlington Heights Park District			Arlington Heights	60005
Participant #156	6	Longfellow Theodore Fernandez	5132	2023 Winter	2/1/2023		Arlington Heights Park District	0	32	Arlington Heights	60004
	7	Longfellow - Theodore Fernandez	5132	2023 Fall	10/30/2023	10/30/2023	Arlington Heights Park District	0	12	Arlington Heights	60004
	7	Longfellow - Theodore Fernandez	5132	2024 Winter	2/26/2024	3/29/2024	Arlington Heights Park District	0	24	Arlington Heights	60004
	6	AH Karate Kids Int Advanced	13788	2023 Spring	5/15/2023	5/31/2023	Arlington Heights Park District			Arlington Heights	60004
	6	AH Karate Kids Int Advanced	13789	2023 Summer	6/5/2023	6/9/2023	Arlington Heights Park District			Arlington Heights	60004
Participant #157	3	Greenbrier Regina Kross	5034	2023 Winter	2/1/2023		Arlington Heights Park District	0	36	Arlington Heights	60004

Arlington Heights

Participant #158	42	Spare Time Bowlers	3140	2023 Winter	2/4/2023	3/25/2023	Arlington Heights Park District	0	242	Arlington Heights	60005
	42	Spare Time Bowlers	3140	2023 Spring	4/22/2023	5/6/2023	Arlington Heights Park District			Arlington Heights	60005
	43	Zurich Fun Fair	6550	2023 Fall	10/21/2023	10/21/2023	Arlington Heights Park District			Arlington Heights	60005
Participant #159	7	Twain Gabrielle Carsello	5122	2023 Winter	2/1/2023		Arlington Heights Park District	0	30	Arlington Heights	60004
	7	Twain Sarita Rea	5119	2023 Winter	2/1/2023		Arlington Heights Park District	0	32	Arlington Heights	60004
Participant #160	63	Sport Fanatics	3160	2023 Winter	1/30/2023	3/20/2023	Arlington Heights Park District	0	45	Arlington Heights	60005
	64	Zurich Fun Fair	6550	2023 Fall	10/21/2023	10/21/2023	Arlington Heights Park District			Arlington Heights	60005
Participant #161	67	Spare Time Bowlers	3140	2023 Winter	2/4/2023	3/25/2023	Arlington Heights Park District	0	22	Arlington Heights	60005
Participant #161	67	Zurich Fun Fair	6550	2023 Fall	10/21/2023	10/21/2023	Arlington Heights Park District			Arlington Heights	60005
Participant #162	7	Individual Swim Lessons	1020	2024 Summer	6/5/2024	7/31/2024	Arlington Heights Park District	0	270	Arlington Heights	60004
Participant #163	11	Individual Swim Lessons	1020	2024 Summer	6/5/2024	7/31/2024	Arlington Heights Park District	0	270	Arlington Heights	60004
Participant #164	6	Individual Swim Lessons	1030	2023 Summer	6/8/2023	8/3/2023	Arlington Heights Park District	0	240	Arlington Heights	60004
	7	Individual Swim Lessons	1030	2023 Fall	9/14/2023	11/30/2023	Arlington Heights Park District	0	330	Arlington Heights	60004
	7	Individual Swim Lessons	1030	2024 Spring	4/4/2024	5/2/2024	Arlington Heights Park District			Arlington Heights	60004
	7	Individual Swim Lessons	1030	2024 Winter	2/1/2024	3/21/2024	Arlington Heights Park District	0	390	Arlington Heights	60004
	8	Individual Swim Lessons	1030	2024 Fall	9/12/2024	12/5/2024	Arlington Heights Park District	0	360	Arlington Heights	60004
Participant #165	10	Individual Swim Lessons	1030	2023 Summer	6/8/2023	8/3/2023	Arlington Heights Park District	0	240	Arlington Heights	60004
	10	Individual Swim Lessons	1030	2023 Fall	9/14/2023	11/30/2023	Arlington Heights Park District	0	330	Arlington Heights	60004
	11	Individual Swim Lessons	1030	2024 Winter	2/1/2024	3/21/2024	Arlington Heights Park District	0	390	Arlington Heights	60004
	11	Individual Swim Lessons	1030	2024 Spring	4/4/2024	5/2/2024	Arlington Heights Park District			Arlington Heights	60004
	11	Individual Swim Lessons	1030	2024 Fall	9/12/2024	12/5/2024	Arlington Heights Park District	0	360	Arlington Heights	60004
Participant #164	6	Parkour	2010	2023 Summer	4/5/2023		Arlington Heights Park District	0	180	Arlington Heights	60004
Participant #165	10	Parkour	2010	2023 Summer	4/5/2023		Arlington Heights Park District	0	180	Arlington Heights	60004
Participant #166	4	Jack London Megan Harris	5130	2023 Winter	2/1/2023		Arlington Heights Park District	0	30	Arlington Heights	60004
Participant #164	7	AH Camp Session History Time Warp	4954	2024 Summer	7/8/2024	7/12/2024	Arlington Heights Park District			Arlington Heights	60004
Participant #164	7	AH Camp Session Secrets of the Museum	4955	2024 Summer	7/15/2024	7/19/2024	Arlington Heights Park District			Arlington Heights	60004
Participant #165	11	AH Camp Session History Time Warp	4956	2024 Summer	7/8/2024	7/12/2024	Arlington Heights Park District			Arlington Heights	60004
Participant #165	11	AH Camp Session Secrets of the Museum	4957	2024 Summer	7/15/2024	7/19/2024	Arlington Heights Park District			Arlington Heights	60004
Participant #166	5	Longfellow Theodore Fernandez	5132	2023 Winter	2/1/2023		Arlington Heights Park District	0	32	Arlington Heights	60004
	6	Longfellow - Theodore Fernandez	5132	2023 Fall	10/30/2023	10/30/2023	Arlington Heights Park District	0	12	Arlington Heights	60004
	6	Longfellow - Theodore Fernandez	5132	2024 Winter	2/26/2024	3/29/2024	Arlington Heights Park District	0	24	Arlington Heights	60004
Participant #167	5	Greenbrier Nicki Koch	5032	2023 Winter	2/1/2023		Arlington Heights Park District	0	36	Arlington Heights	60004
Participant #168	28	PURSUIT Monday	60	2023 Winter	1/1/2023	3/31/2023	Arlington Heights Park District			Arlington Heights	60004
	29	PURSUIT Mondays	60	2024 Winter	1/1/2024		Arlington Heights Park District			Arlington Heights	60004
	28	PURSUIT Tuesday	61	2023 Winter	1/1/2023	3/31/2023	Arlington Heights Park District			Arlington Heights	60004
	29	PURSUIT Tuesday	61	2024 Winter	1/1/2024		Arlington Heights Park District			Arlington Heights	60004
	28	PURSUIT Thursday	63	2023 Winter	1/1/2023	3/31/2023	Arlington Heights Park District			Arlington Heights	60004
	29	PURSUIT Thursday	63	2024 Winter	1/1/2024	3/31/2024	Arlington Heights Park District			Arlington Heights	60004
	28	PURSUIT Friday	64	2023 Winter	1/1/2023	3/31/2023	Arlington Heights Park District			Arlington Heights	60004
	29	PURSUIT Friday	64	2024 Winter	1/1/2024		Arlington Heights Park District			Arlington Heights	60004
	29	PURSUIT Monday	65	2023 Spring	4/1/2023		Arlington Heights Park District			Arlington Heights	60004
	30	PURSUIT Monday	65	2024 Spring	4/1/2024		Arlington Heights Park District			Arlington Heights	60004
	29	PURSUIT Tuesday	66	2023 Spring	4/1/2023	5/31/2023	Arlington Heights Park District			Arlington Heights	60004
	30	PURSUIT Tuesday	66	2024 Spring	4/1/2024	5/31/2024	Arlington Heights Park District			Arlington Heights	60004
	29	PURSUIT Thursday	68	2023 Spring	4/1/2023	5/31/2023	Arlington Heights Park District			Arlington Heights	60004
	30	PURSUIT Thursday	68	2024 Spring	4/1/2024	5/31/2024	Arlington Heights Park District			Arlington Heights	60004
	29	PURSUIT Friday	69	2023 Spring	4/1/2023	5/31/2023	Arlington Heights Park District			Arlington Heights	60004
	30	PURSUIT Friday	69	2024 Spring	6/3/2024		Arlington Heights Park District			Arlington Heights	60004
	29	PURSUIT Monday	70	2023 Summer	6/1/2023	8/31/2023	Arlington Heights Park District			Arlington Heights	60004
	30	PURSUIT Mondays	70	2024 Summer	6/3/2024	8/30/2024	Arlington Heights Park District			Arlington Heights	60004
	29	PURSUIT - Tuesday	71	2023 Summer	6/1/2023	8/31/2023	Arlington Heights Park District			Arlington Heights	60004
	30	PURSUIT Tuesday	71	2024 Summer	6/3/2024	8/30/2024	Arlington Heights Park District			Arlington Heights	60004
	29	PURSUIT-Thursday	73	2023 Summer	6/1/2023	8/31/2023	Arlington Heights Park District			Arlington Heights	60004
	30	PURSUIT Thursday	73	2024 Summer	6/3/2024		Arlington Heights Park District			Arlington Heights	60004
	29	PURSUIT -Friday	74	2023 Summer	6/1/2023	8/31/2023	Arlington Heights Park District			Arlington Heights	60004

Arlington Heights

	30	PURSUIT Friday	74	2024 Summer	6/1/2024	8/31/2024	Arlington Heights Park District			Arlington Heights	60004
	29	PURSUIT Mondays	75	2023 Fall	9/1/2023	12/31/2023	Arlington Heights Park District			Arlington Heights	60004
	29	PURSUIT Tuesday	76	2023 Fall	9/1/2023	12/31/2023	Arlington Heights Park District			Arlington Heights	60004
	29	PURSUIT Thursday	78	2023 Fall	9/1/2023	12/31/2023	Arlington Heights Park District			Arlington Heights	60004
	30	PURSUIT Thursday	78	2024 Fall	9/2/2024		Arlington Heights Park District			Arlington Heights	60004
	29	PURSUIT Friday	79	2023 Fall	9/1/2023	12/31/2023	Arlington Heights Park District			Arlington Heights	60004
	29	Zurich Fun Fair	6550	2023 Fall	10/21/2023	10/21/2023	Arlington Heights Park District			Arlington Heights	60004
Participant #169	3	Greenbrier Regina Kross	5034	2023 Winter	2/1/2023		Arlington Heights Park District	0	36	Arlington Heights	60005
Participant #170	61	Partner Bowl	1300	2024 Spring	4/3/2024	5/1/2024	Arlington Heights Park District			Arlington Heights	60005
	60	Partner Bowl	1300	2024 Winter	1/31/2024	3/20/2024	Arlington Heights Park District	0	104	Arlington Heights	60005
Participant #171	10	RM R.E.C. After Care	I2965	2023 Winter	12/5/2022	3/31/2023	Arlington Heights Park District			Arlington Heights	60005
	10	RM R.E.C. After Care	I2966	2023 Spring	4/1/2023	5/31/2023	Arlington Heights Park District			Arlington Heights	60005
	10	RM R.E.C. After Care	I2967	2023 Summer	6/1/2023	6/2/2023	Arlington Heights Park District			Arlington Heights	60005
	11	RM Camp Quest Session 3	I4091	2023 Summer	7/17/2023	8/4/2023	Arlington Heights Park District			Arlington Heights	60005
	11	RM Camp Quest Session 2	I4092	2023 Summer	6/26/2023	7/14/2023	Arlington Heights Park District			Arlington Heights	60005
	10	RM Camp Quest Session 1	I4093	2023 Summer	6/5/2023	6/23/2023	Arlington Heights Park District			Arlington Heights	60005
	11	RM R.E.C. PM	I4641	2023 Fall	8/17/2023	12/22/2023	Arlington Heights Park District			Arlington Heights	60005
	11	RM R.E.C. PM	I4641	2024 Winter	1/8/2024	3/22/2024	Arlington Heights Park District			Arlington Heights	60005
	11	RM R.E.C. PM	I4641	2024 Spring	1/8/2024	3/22/2024	Arlington Heights Park District			Arlington Heights	60005
	11	RM R.E.C. Half Day Off	I4648	2023 Fall	11/7/2023	11/7/2023	Arlington Heights Park District			Arlington Heights	60005
	11	RM R.E.C. Half Day After Care	I4708	2024 Winter	1/16/2024	1/16/2024	Arlington Heights Park District			Arlington Heights	60005
	11	RM R.E.C Half Day After Care	I4709	2024 Winter	1/30/2024	1/30/2024	Arlington Heights Park District			Arlington Heights	60005
	11	RM Camp Quest - Session 1	I5551	2024 Summer	6/3/2024	6/21/2024	Arlington Heights Park District			Arlington Heights	60005
	12	RM Camp Quest - Session 2	I5552	2024 Summer	6/24/2024	7/12/2024	Arlington Heights Park District			Arlington Heights	60005
	12	RM Camp Quest - Session 3	I5553	2024 Summer	7/15/2024	8/2/2024	Arlington Heights Park District			Arlington Heights	60005
	12	RM Camp Quest - Session 4	I5554	2024 Summer	8/5/2024	8/23/2024	Arlington Heights Park District			Arlington Heights	60005
Participant #172	68	Partner Bowl	1300	2024 Spring	4/3/2024	5/1/2024	Arlington Heights Park District			Arlington Heights	60005
	68	Partner Bowl	1300	2024 Winter	1/31/2024	3/20/2024	Arlington Heights Park District	0	104	Arlington Heights	60005
Participant #173	50	PV Short Trip New Buffalo MI	9030	2024 Spring	5/9/2024	5/11/2024	Arlington Heights Park District	0	850	Arlington Heights	60005
	50	PV Long Trip Boston	9031	2023 Summer	8/23/2023	8/26/2023	Arlington Heights Park District	0	1950	Arlington Heights	60005
	51	PV Long Trip Washington DC	9031	2024 Summer	8/21/2024	8/24/2024	Arlington Heights Park District	0	2000	Arlington Heights	60005
Participant #174	10	AH Pioneer Park Day Camp Week 2	I4958	2024 Summer	6/17/2024	6/21/2024	Arlington Heights Park District			Arlington Heights	60005
	10	AH Pioneer Park Day Camp Week 3	I4959	2024 Summer	6/24/2024	6/28/2024	Arlington Heights Park District			Arlington Heights	60005
	10	AH Pioneer Park Day Camp Week 5	I4960	2024 Summer	7/8/2024	7/12/2024	Arlington Heights Park District			Arlington Heights	60005
	10	AH Tennis & Golf Camp	I4972	2024 Summer	7/22/2024	7/25/2024	Arlington Heights Park District			Arlington Heights	60005
	10	AH Tennis & Golf Camp	I4973	2024 Summer	8/5/2024	8/8/2024	Arlington Heights Park District			Arlington Heights	60005
Participant #175	15	Camp Connections Teen Camp Week 3	4077	2024 Summer	7/22/2024	7/26/2024	Arlington Heights Park District	0	250	Arlington Heights	60005
	15	Camp Connections Teen Camp Week 4	4078	2024 Summer	7/29/2024	8/2/2024	Arlington Heights Park District	0	250	Arlington Heights	60005
	14	Camp Connections Youth Camp	4080	2023 Summer	7/10/2023	8/4/2023	Arlington Heights Park District	0	500	Arlington Heights	60005
	14	Sensory Holiday Concert	6549	2023 Fall	12/4/2023	12/4/2023	Arlington Heights Park District			Arlington Heights	60005
Participant #176		Sensory Holiday Concert	6549	2023 Fall	12/4/2023	12/4/2023	Arlington Heights Park District				
Participant #177	20	Nighthawks Soup-er Bowl	101	2023 Winter	1/20/2023	1/20/2023	Arlington Heights Park District	0	22	Arlington Heights	60004
	21	Nighthawks Crafts and Chocolate	101	2024 Winter	2/2/2024	2/2/2024	Arlington Heights Park District	0	23	Arlington Heights	60004
	20	Nighthawks Valentine's Day Ball	102	2023 Winter	2/10/2023	2/10/2023	Arlington Heights Park District	0	25	Arlington Heights	60004
	21	Nighthawks Valentine's Day Ball	102	2024 Winter	2/9/2024	2/9/2024	Arlington Heights Park District	0	27	Arlington Heights	60004
	20	Nighthawks Sip, Slide & Glide	103	2023 Winter	2/24/2023	2/24/2023	Arlington Heights Park District	0	18	Arlington Heights	60004
	21	Nighthawks That's How We Roll	103	2024 Winter	3/1/2024	3/1/2024	Arlington Heights Park District	0	42	Arlington Heights	60004
	20	Nighthawks Frosted Free Space!	104	2023 Winter	3/10/2023	3/10/2023	Arlington Heights Park District	0	18	Arlington Heights	60004
	21	Nighthawks WINGO!	104	2024 Winter	3/8/2024	3/8/2024	Arlington Heights Park District	0	25	Arlington Heights	60004
	20	Nighthawks Tasty Night Out	105	2023 Winter	3/24/2023	3/24/2023	Arlington Heights Park District	0	35	Arlington Heights	60004
	21	Nighthawks Tour of Italy	105	2024 Winter	3/22/2024	3/22/2024	Arlington Heights Park District	0	42	Arlington Heights	60004
	20	Nighthawks So You Think You Can Trivia?	106	2023 Spring	4/28/2023	4/28/2023	Arlington Heights Park District	0	18	Arlington Heights	60004
	21	Nighthawks Cozy Dreams Cinema	106	2024 Winter	4/12/2024	4/12/2024	Arlington Heights Park District	0	19	Arlington Heights	60004
	20	Night Hawks Splash of Color	107	2023 Summer	6/16/2023	6/16/2023	Arlington Heights Park District	0	20	Arlington Heights	60004
	21	Night Hawks Park Jams Rewind	107	2024 Summer	6/7/2024	6/7/2024	Arlington Heights Park District	0	23	Arlington Heights	60004

Arlington Heights

	20	Night Hawks Wham! Bam! Grand Slam!	108	2023 Summer	7/7/2023	7/7/2023	Arlington Heights Park District	0	35	Arlington Heights	60004
	21	Night Hawks Catch Some Fun!	108	2024 Summer	6/28/2024	6/28/2024	Arlington Heights Park District	0	27	Arlington Heights	60004
	20	Night Hawks Stars, Strikes, & Spares	109	2023 Summer	7/14/2023	7/14/2023	Arlington Heights Park District	0	33	Arlington Heights	60004
	21	Night Hawks Congo River Mini Golf	109	2024 Summer	7/19/2024	7/19/2024	Arlington Heights Park District	0	42	Arlington Heights	60004
	20	Night Hawks Summer Sounds	110	2023 Summer	7/21/2023	7/21/2023	Arlington Heights Park District	0	18	Arlington Heights	60004
	21	Night Hawks Courtyard Carnival	110	2024 Summer	7/26/2024	7/26/2024	Arlington Heights Park District	0	25	Arlington Heights	60004
	20	Night Hawks Friday Night Lights	111	2024 Fall	9/13/2023	9/13/2024	Arlington Heights Park District	0	17	Arlington Heights	60004
	20	Night Hawks Pumpkin Painting	112	2023 Fall	9/15/2023	9/15/2023	Arlington Heights Park District	0	18	Arlington Heights	60004
	21	Night Hawks Apple Fest	112	2024 Fall	9/20/2024	9/20/2024	Arlington Heights Park District	0	25	Arlington Heights	60004
	20	Night Hawks Halloween Dance	114	2023 Fall	10/27/2023	10/27/2023	Arlington Heights Park District	0	25	Arlington Heights	60004
	21	Night Hawks Boo Bash	114	2024 Fall	10/25/2024	10/25/2024	Arlington Heights Park District	0	20	Arlington Heights	60004
	20	Night Hawks Feed My Starving Children	115	2023 Fall	11/17/2023	11/17/2023	Arlington Heights Park District	0	26	Arlington Heights	60004
	21	Night Hawks Triple Dipper Delight	115	2024 Fall	11/8/2024	11/8/2024	Arlington Heights Park District	0	42	Arlington Heights	60004
	20	Night Hawks Dinner Out	116	2023 Fall	12/8/2023	12/8/2023	Arlington Heights Park District	0	43	Arlington Heights	60004
	21	Night Hawks Confection Protection	116	2024 Fall	11/22/2024	11/22/2024	Arlington Heights Park District	0	21	Arlington Heights	60004
	20	Club Wellness	1425	2023 Winter	1/31/2023	3/21/2023	Arlington Heights Park District	0	65	Arlington Heights	60004
	20	Club Wellness	1425	2023 Spring	4/4/2023	5/2/2023	Arlington Heights Park District			Arlington Heights	60004
	20	Club Wellness	1425	2023 Summer	6/6/2023	8/1/2023	Arlington Heights Park District	0	0	Arlington Heights	60004
	20	Club Wellness	1425	2023 Fall	9/12/2023	11/28/2023	Arlington Heights Park District	0	55	Arlington Heights	60004
	21	Club Wellness	1425	2024 Winter	1/30/2024	3/19/2024	Arlington Heights Park District	0	65	Arlington Heights	60004
	21	Club Wellness	1425	2024 Spring	4/2/2024	4/30/2024	Arlington Heights Park District			Arlington Heights	60004
	21	Club Wellness	1425	2024 Summer	6/4/2024	7/30/2024	Arlington Heights Park District	0	45	Arlington Heights	60004
	21	Club Wellness	1425	2024 Fall	9/10/2024	12/3/2024	Arlington Heights Park District	0	65	Arlington Heights	60004
	20	Photography Masters	1435	2023 Spring	4/4/2023	5/3/2023	Arlington Heights Park District			Arlington Heights	60004
	20	Photography Masters	1435	2023 Winter	2/1/2023	3/22/2023	Arlington Heights Park District	0	65	Arlington Heights	60004
	20	Good Morning NWSRA	1450	2023 Summer	6/9/2023	8/4/2023	Arlington Heights Park District	0	15	Arlington Heights	60004
	20	Lunch Crew	3600	2023 Summer	6/17/2023	7/29/2023	Arlington Heights Park District	0	120	Arlington Heights	60004
	20	Venture Squad	3650	2023 Fall	9/16/2023	12/2/2023	Arlington Heights Park District	0	0	Arlington Heights	60004
	21	Venture Squad	3650	2024 Winter	2/3/2024	3/23/2024	Arlington Heights Park District	0	480	Arlington Heights	60004
	21	Venture Squad	3650	2024 Spring	4/6/2024	5/4/2024	Arlington Heights Park District			Arlington Heights	60004
	21	Venture Squad	3650	2024 Summer	6/15/2024	8/3/2024	Arlington Heights Park District	0	280	Arlington Heights	60004
	21	Venture Squad	3650	2024 Fall	9/14/2024	12/7/2024	Arlington Heights Park District	0	480	Arlington Heights	60004
	20	Walk Across America	3745	2023 Winter	2/2/2023	3/23/2023	Arlington Heights Park District	0	195	Arlington Heights	60004
	20	Walk Across America	3745	2023 Spring	4/6/2023	5/4/2023	Arlington Heights Park District			Arlington Heights	60004
	20	Walk Across America	3745	2023 Summer	6/8/2023	8/3/2023	Arlington Heights Park District	0	135	Arlington Heights	60004
	20	Walk Across America	3745	2023 Fall	9/14/2023	11/30/2023	Arlington Heights Park District	0	165	Arlington Heights	60004
	21	Walk Across America	3745	2024 Winter	2/1/2024	3/21/2024	Arlington Heights Park District	0	90	Arlington Heights	60004
	21	Walk Across America	3745	2024 Spring	4/4/2024	5/2/2024	Arlington Heights Park District			Arlington Heights	60004
	21	Walk Across America	3745	2024 Summer	6/6/2024	8/1/2024	Arlington Heights Park District	0	136	Arlington Heights	60004
	21	Walk Across America	3745	2024 Fall	9/12/2024	12/5/2024	Arlington Heights Park District	0	204	Arlington Heights	60004
	20	Voyagers Teen Camp	4060	2023 Summer	7/10/2023	8/4/2023	Arlington Heights Park District	0	960	Arlington Heights	60004
	21	Voyagers Camp	4083	2024 Summer	7/8/2024	8/2/2024	Arlington Heights Park District	0	960	Arlington Heights	60004
	20	Snowblazers Week 1	4330	2023 Fall	12/27/2023	12/29/2023	Arlington Heights Park District	0	144	Arlington Heights	60004
	21	Rainblazers	4330	2024 Spring	3/25/2024	3/28/2024	Arlington Heights Park District	0	48	Arlington Heights	60004
	21	Snowblazers Week 2	4331	2024 Winter	1/2/2024	1/5/2024	Arlington Heights Park District	0	192	Arlington Heights	60004
	21	AHML Monster Mash	6110	2024 Fall	10/4/2024	10/4/2024	Arlington Heights Park District	0	15	Arlington Heights	60004
	20	Sports Galore	6160	2023 Winter	1/16/2023		Arlington Heights Park District	0	55	Arlington Heights	60004
	21	NWSRA 50TH Birthday Party	6457	2024 Fall	9/6/2024	9/6/2024	Arlington Heights Park District	0	20	Arlington Heights	60004
	20	Bon Appetit	6820	2023 Summer	6/19/2023		Arlington Heights Park District	0	60	Arlington Heights	60004
	20	AH Peace Yoga	14546	2023 Fall	9/27/2023	12/13/2023	Arlington Heights Park District			Arlington Heights	60004
	21	AH Peace Yoga	14546	2024 Winter	1/10/2024		Arlington Heights Park District			Arlington Heights	60004
	21	AH Peace Yoga	14546	2024 Spring	3/20/2024	5/22/2024	Arlington Heights Park District			Arlington Heights	60004
	21	AH Peace Yoga	14979	2024 Summer	6/12/2024	8/28/2024	Arlington Heights Park District			Arlington Heights	60004
Participant #178	4	MP Little Explorers Preschool Camp MWF Week 1	15134	2024 Summer	6/3/2024	6/7/2024	Arlington Heights Park District			Arlington Heights	60004
	4	MP Little Explorers Preschool Camp TTH Week 1	15135	2024 Summer	6/3/2024	6/7/2024	Arlington Heights Park District			Arlington Heights	60004

Arlington Heights

	4	MP Little Explorers Preschool Camp MWF Week 6	I5136	2024 Summer	7/8/2024	7/12/2024	Arlington Heights Park District			Arlington Heights	60004
	4	MP Little Explorers Preschool Camp TTH Week	I5137	2024 Summer	7/8/2024	7/12/2024	Arlington Heights Park District			Arlington Heights	60004
Participant #179	7	MP Camp Rise Week 1	I5138	2024 Summer	6/3/2024	6/7/2024	Arlington Heights Park District			Arlington Heights	60004
	7	MP Camp Rise Week 6	I5139	2024 Summer	7/8/2024	7/12/2024	Arlington Heights Park District			Arlington Heights	60004
Participant #180	4	Greenbrier Nicki Koch	5032	2023 Winter	2/1/2023		Arlington Heights Park District	0	36	Arlington Heights	60004
Participant #181	13	Superstars	2780	2024 Summer	6/15/2024	8/3/2024	Arlington Heights Park District	0	186	Arlington Heights	60004
Participant #182	63	Partner Bowling	1300	2023 Fall	9/13/2023	12/6/2023	Arlington Heights Park District	0	88	Arlington Heights	60005
Participant #183	36	Shining Stars Play Ball!	309	2023 Summer	7/21/2023	7/21/2023	Arlington Heights Park District	0	35	Arlington Heights	60004
	36	Black Lightning Softball	7022	2023 Spring	5/1/2023	5/30/2023	Arlington Heights Park District			Arlington Heights	60004
	36	Competitive Bocce	7400	2023 Summer	7/10/2023	8/4/2023	Arlington Heights Park District	0	144	Arlington Heights	60004
	36	State Outdoor Sports Festival	7484	2023 Fall	9/9/2023		Arlington Heights Park District			Arlington Heights	60004
	36	State Softball Qualifier	7904	2023 Summer	7/30/2023	7/30/2023	Arlington Heights Park District			Arlington Heights	60004
Participant #184	32	PURSUIT Wednesday	62	2023 Winter	1/1/2023	3/31/2023	Arlington Heights Park District			Arlington Heights	60004
	33	PURSUIT Wednesday	62	2024 Winter	1/1/2024	3/31/2024	Arlington Heights Park District			Arlington Heights	60004
	32	PURSUIT Wednesday	67	2023 Spring	4/1/2023	5/31/2023	Arlington Heights Park District			Arlington Heights	60004
	33	PURSUIT Wednesday	67	2024 Spring	4/1/2024		Arlington Heights Park District			Arlington Heights	60004
	32	PURSUIT - Wednesday	72	2023 Summer	6/1/2023	8/31/2023	Arlington Heights Park District			Arlington Heights	60004
	33	PURSUIT Wednesday	72	2024 Summer	6/3/2024		Arlington Heights Park District			Arlington Heights	60004
	32	PURSUIT Wednesday	77	2023 Fall	9/1/2023	12/31/2023	Arlington Heights Park District			Arlington Heights	60004
Participant #185	4	Greenbrier Nicki Koch	5032	2023 Winter	2/1/2023		Arlington Heights Park District	0	6	Arlington Heights	60005
Participant #186	3	Greenbrier Regina Kross	5034	2023 Winter	2/1/2023		Arlington Heights Park District	0	36	Arlington Heights	60005
Participant #187	4	AH Junior Swim School	I4980	2024 Summer	6/8/2024	7/20/2024	Arlington Heights Park District			Arlington Heights	60005
Participant #188	44	Sunshine through Golf	1438	2023 Fall	9/7/2023	10/5/2023	Arlington Heights Park District	0	24.6	Arlington Heights	60005
	45	Sunshine Through Golf	1438	2024 Spring	5/8/2024	6/12/2024	Arlington Heights Park District	0	30	Arlington Heights	60005
	45	Sunshine Through Golf	1438	2024 Fall	9/3/2024	10/8/2024	Arlington Heights Park District	21	0	Arlington Heights	60005
	44	SRA Bowling Tournament	6280	2023 Fall	12/9/2023		Arlington Heights Park District	0	30	Arlington Heights	60005
	44	Competitive Co-Rec Softball	7020	2023 Spring	5/2/2023	5/30/2023	Arlington Heights Park District	92.4	39.6	Arlington Heights	60005
	45	Competitive Co-Rec Softball	7020	2024 Spring	4/30/2024	5/30/2024	Arlington Heights Park District	117.6	50.4	Arlington Heights	60005
	45	Purple Co-Rec Softball	7021	2024 Spring	4/30/2024	5/31/2024	Arlington Heights Park District			Arlington Heights	60005
	45	Purple Co-Rec Softball	7021	2024 Summer	6/4/2024	7/30/2024	Arlington Heights Park District			Arlington Heights	60005
	44	Purple Lightning Softball	7023	2023 Spring	5/2/2023	5/30/2023	Arlington Heights Park District			Arlington Heights	60005
	45	Co-Rec Soccer White Lightning	7042	2024 Spring	4/3/2024	5/8/2024	Arlington Heights Park District			Arlington Heights	60005
	44	Co-Rec Soccer White Lightning	7042	2024 Winter	2/14/2024	3/20/2024	Arlington Heights Park District			Arlington Heights	60005
	45	Competitive Golf League	7200	2024 Spring	5/6/2024	5/31/2024	Arlington Heights Park District	84	36	Arlington Heights	60005
	45	Golf League	7200	2024 Summer	6/3/2024	7/15/2024	Arlington Heights Park District			Arlington Heights	60005
	45	Competitive Golf League	7200 A	2024 Fall	9/9/2024	9/23/2024	Arlington Heights Park District	42	0	Arlington Heights	60005
	45	Competitive Golf League	7200 A	2024 Summer	8/22/2024	8/29/2024	Arlington Heights Park District			Arlington Heights	60005
	44	Alpine Ski Team	7347	2024 Winter	12/13/2023	1/24/2024	Arlington Heights Park District	58.8	25.2	Arlington Heights	60005
	45	Alpine Ski Team	7347	2024 Fall	12/4/2024	12/4/2024	Arlington Heights Park District	58.8	0	Arlington Heights	60005
	44	ITRS Softball Tournament	7701	2023 Summer	7/6/2023	7/6/2023	Arlington Heights Park District			Arlington Heights	60005
	45	ITRS Softball Tournament	7701	2024 Summer	7/14/2024	7/14/2024	Arlington Heights Park District			Arlington Heights	60005
	44	State Softball Qualifier	7904	2023 Summer	7/30/2023	7/30/2023	Arlington Heights Park District			Arlington Heights	60005
	43	State Alpine Ski Qualifier	7908	2023 Winter	1/9/2023	1/9/2023	Arlington Heights Park District			Arlington Heights	60005
	44	Special Olympics Alpine Ski Qualifier	7908	2024 Winter	1/8/2024	1/8/2024	Arlington Heights Park District			Arlington Heights	60005
	43	Winter Games	7920	2023 Winter	1/31/2023	1/31/2023	Arlington Heights Park District			Arlington Heights	60005
	44	Winter Games	7920	2024 Winter	2/6/2024	2/8/2024	Arlington Heights Park District			Arlington Heights	60005
Participant #189	7	AH History Time Warp	I3053	2023 Summer	8/7/2023	8/11/2023	Arlington Heights Park District			Arlington Heights	60004
	7	AH World Explorers	I3077	2023 Summer	8/7/2023	8/11/2023	Arlington Heights Park District			Arlington Heights	60004
	7	AH Museum Camp Lunch	I3102	2023 Summer	8/7/2023	8/11/2023	Arlington Heights Park District			Arlington Heights	60004
	7	AH Day Camp Week 1	I3129	2023 Summer	6/12/2023	6/16/2023	Arlington Heights Park District			Arlington Heights	60004
	7	AH Day Camp Week 2	I3130	2023 Summer	6/19/2023	6/23/2023	Arlington Heights Park District			Arlington Heights	60004
	7	AH Day Camp Week 3	I3131	2023 Summer	6/26/2023	6/30/2023	Arlington Heights Park District			Arlington Heights	60004
	7	AH Day Camp Week 4	I3132	2023 Summer	7/3/2023	7/7/2023	Arlington Heights Park District			Arlington Heights	60004
	7	AH Day Camp Week 5	I3155	2023 Summer	7/10/2023	7/14/2023	Arlington Heights Park District			Arlington Heights	60004
	7	AH Day Camp Week 6	I3211	2023 Summer	7/17/2023	7/21/2023	Arlington Heights Park District			Arlington Heights	60004

Arlington Heights

Participant #190	12	South Middle School Mary Beth Delaney	5036	2023 Fall	11/17/2023	11/17/2023	Arlington Heights Park District	0	12	Arlington Heights	60005
	13	South - Mary Beth Delaney	5036	2024 Winter	3/20/2024	3/20/2024	Arlington Heights Park District	0	12	Arlington Heights	60005
	13	South - Mary Beth Delaney	5036	2024 Spring	4/17/2024	4/17/2024	Arlington Heights Park District	0	12	Arlington Heights	60005
Participant #191	38	Horseback Riding Lessons	1035	2023 Summer	6/5/2023	7/31/2023	Arlington Heights Park District	0	245	Arlington Heights	60005
	39	Horseback Riding Lessons	1035	2024 Spring	4/1/2024	4/29/2024	Arlington Heights Park District	0	175	Arlington Heights	60005
	39	Horseback Riding Lessons	1035	2024 Summer	6/3/2024	7/29/2024	Arlington Heights Park District	0	280	Arlington Heights	60005
	39	Horseback Riding Lessons	1035	2024 Fall	9/9/2024	10/28/2024	Arlington Heights Park District	0	270	Arlington Heights	60005
Participant #192	11	Jack London - Megan Harris	5130	2024 Winter	1/1/2024	3/31/2024	Arlington Heights Park District	0	10	Arlington Heights	60004
	12	Jack London - Megan Harris	5130	2024 Spring	4/29/2024	5/6/2024	Arlington Heights Park District	0	20	Arlington Heights	60004
	11	Tarkington Emily Diener	5140	2023 Winter	2/1/2023		Arlington Heights Park District	0	30	Arlington Heights	60004
Participant #193	10	Tarkington Emily Diener	5140	2023 Winter	2/1/2023		Arlington Heights Park District	0	30	Arlington Heights	60004
Participant #194	9	Riley Shannon Horn	5124	2023 Winter	2/1/2023		Arlington Heights Park District	0	32	Buffalo Grove	60089
Participant #195	12	Thomas Heather Rehm	5038	2023 Winter	2/1/2023		Arlington Heights Park District	0	36	Arlington Heights	60004
Participant #196	60	Partner Bowling	1300	2023 Fall	9/13/2023	12/6/2023	Arlington Heights Park District	0	88	Arlington Heights	60005
	60	Partner Bowl	1300	2023 Spring	4/5/2023	5/3/2023	Arlington Heights Park District			Arlington Heights	60005
	61	Partner Bowl	1300	2024 Winter	1/31/2024	3/20/2024	Arlington Heights Park District	0	104	Arlington Heights	60005
	60	Pin Strikers	3050	2023 Summer	6/16/2023	8/4/2023	Arlington Heights Park District	0	192	Arlington Heights	60005
	60	Happy Hour	3135	2023 Summer	6/7/2023	8/2/2023	Arlington Heights Park District	0	180	Arlington Heights	60005
	60	Happy Hour	3135	2023 Fall	9/13/2023	11/29/2023	Arlington Heights Park District	0	205	Arlington Heights	60005
	60	Walk Across America	3755	2023 Winter	2/2/2023	3/23/2023	Arlington Heights Park District	0	195	Arlington Heights	60005
	60	Walk Across America	3755	2023 Spring	4/6/2023	5/4/2023	Arlington Heights Park District			Arlington Heights	60005
	60	Mindfulness Musketeers	3810	2023 Fall	9/12/2023	11/28/2023	Arlington Heights Park District	0	204	Arlington Heights	60005
Participant #197	5	Tumbling Tots	1560	2023 Winter	2/4/2023	3/25/2023	Arlington Heights Park District	0	165	Arlington Heights	60005
	5	Tumbling Tots	1560	2023 Spring	4/22/2023	5/6/2023	Arlington Heights Park District			Arlington Heights	60005
	5	Saturday Clubhouse	1850	2023 Winter	2/4/2023	3/25/2023	Arlington Heights Park District	0	275	Arlington Heights	60005
	5	Saturday Clubhouse	1850	2023 Spring	4/22/2023	5/6/2023	Arlington Heights Park District			Arlington Heights	60005
	6	Rupley - Kiley Connington	5195	2023 Fall	12/19/2023	12/19/2023	Arlington Heights Park District	0	12	Arlington Heights	60005
	6	Rupley - Kiley Connington	5195	2024 Winter	2/13/2024		Arlington Heights Park District	20	4	Arlington Heights	60005
	5	AH CAP PM	14545	2023 Fall	8/17/2023	12/21/2023	Arlington Heights Park District			Arlington Heights	60005
	6	AH CAP PM	14545	2024 Winter	1/9/2024	3/21/2024	Arlington Heights Park District			Arlington Heights	60005
	6	AH CAP PM	14545	2024 Spring	4/1/2024	5/31/2024	Arlington Heights Park District			Arlington Heights	60005
Participant #198	23	PURSUIT Thursday	63	2023 Winter	1/1/2023	3/31/2023	Arlington Heights Park District			Arlington Heights	60004
Participant #199	4	Greenbrier Nicki Koch	5032	2023 Winter	2/1/2023		Arlington Heights Park District	0	36	Arlington Heights	60004
Participant #200	19	Nighthawks Valentine's Day Ball	102	2023 Winter	2/10/2023	2/10/2023	Arlington Heights Park District	0	25	Arlington Heights	60005
	20	Nighthawks Valentine's Day Ball	102	2024 Winter	2/9/2024	2/9/2024	Arlington Heights Park District	0	27	Arlington Heights	60005
	19	Nighthawks Frosted Free Space!	104	2023 Winter	3/10/2023	3/10/2023	Arlington Heights Park District	0	18	Arlington Heights	60005
	20	Nighthawks WINGO!	104	2024 Winter	3/8/2024	3/8/2024	Arlington Heights Park District	0	25	Arlington Heights	60005
	20	Nighthawks Tasty Night Out	105	2023 Winter	3/24/2023	3/24/2023	Arlington Heights Park District	0	35	Arlington Heights	60005
	21	Nighthawks Cozy Dreams Cinema	106	2024 Winter	4/12/2024	4/12/2024	Arlington Heights Park District	0	19	Arlington Heights	60005
	20	Night Hawks Splash of Color	107	2023 Summer	6/16/2023	6/16/2023	Arlington Heights Park District	0	20	Arlington Heights	60005
	21	Night Hawks Park Jams Rewind	107	2024 Summer	6/7/2024	6/7/2024	Arlington Heights Park District	0	0	Arlington Heights	60005
	21	Night Hawks Catch Some Fun!	108	2024 Summer	6/28/2024	6/28/2024	Arlington Heights Park District	0	27	Arlington Heights	60005
	21	Night Hawks Congo River Mini Golf	109	2024 Summer	7/19/2024	7/19/2024	Arlington Heights Park District	0	2	Arlington Heights	60005
	20	Night Hawks Summer Sounds	110	2023 Summer	7/21/2023	7/21/2023	Arlington Heights Park District	0	18	Arlington Heights	60005
	21	Night Hawks Courtyard Carnival	110	2024 Summer	7/26/2024	7/26/2024	Arlington Heights Park District	0	25	Arlington Heights	60005
	20	Night Hawks Friday Night Lights	111	2024 Fall	9/13/2023	9/13/2024	Arlington Heights Park District	0	0	Arlington Heights	60005
	20	Night Hawks Pumpkin Painting	112	2023 Fall	9/15/2023	9/15/2023	Arlington Heights Park District	0	18	Arlington Heights	60005
	21	Night Hawks Pumpkin Patch Pizazz	113	2024 Fall	10/4/2024	10/4/2024	Arlington Heights Park District	0	5.1	Arlington Heights	60005
	20	Night Hawks Halloween Dance	114	2023 Fall	10/27/2023	10/27/2023	Arlington Heights Park District	0	25	Arlington Heights	60005
	21	Night Hawks Boo Bash	114	2024 Fall	10/25/2024	10/25/2024	Arlington Heights Park District			Arlington Heights	60005
	20	Night Hawks Feed My Starving Children	115	2023 Fall	11/17/2023	11/17/2023	Arlington Heights Park District	0	26	Arlington Heights	60005
	21	Night Hawks Triple Dipper Delight	115	2024 Fall	11/8/2024	11/8/2024	Arlington Heights Park District	0	14.9	Arlington Heights	60005
	20	Night Hawks Dinner Out	116	2023 Fall	12/8/2023	12/8/2023	Arlington Heights Park District	0	25	Arlington Heights	60005
	21	Night Hawks Confection Protection	116	2024 Fall	11/22/2024	11/22/2024	Arlington Heights Park District			Arlington Heights	60005
	20	Individual Guitar Lessons	1080	2023 Fall	9/12/2023	11/28/2023	Arlington Heights Park District	252	108	Arlington Heights	60005

Arlington Heights

	20	Individual Guitar Lessons	1080	2024 Winter	9/12/2023		Arlington Heights Park District	273	117	Arlington Heights	60005
	21	Individual Guitar Lessons	1080	2024 Spring	4/2/2024	4/30/2024	Arlington Heights Park District			Arlington Heights	60005
	21	Individual Guitar Lessons	1080	2024 Summer	6/4/2024	7/30/2024	Arlington Heights Park District	189	81	Arlington Heights	60005
	21	Individual Guitar Lessons	1080	2024 Fall	9/10/2024	12/3/2024	Arlington Heights Park District	273	68.9	Arlington Heights	60005
	20	Sunshine through Golf	1438	2023 Spring	5/10/2023	6/21/2023	Arlington Heights Park District	0	35	Arlington Heights	60005
	21	Sunshine Through Golf	1438	2024 Spring	5/8/2024	6/12/2024	Arlington Heights Park District	0	30	Arlington Heights	60005
	19	Spare Time Bowlers	2040	2023 Winter	2/4/2023	3/25/2023	Arlington Heights Park District	192.5	82.5	Arlington Heights	60005
	20	Spare Time Bowlers	2040	2023 Spring	4/22/2023	5/6/2023	Arlington Heights Park District			Arlington Heights	60005
	20	Spare Time Bowlers	2040	2023 Summer	6/17/2023	7/29/2023	Arlington Heights Park District	105	45	Arlington Heights	60005
	20	Spare Time Bowlers	2040	2023 Fall	9/16/2023	12/2/2023	Arlington Heights Park District	192.5	82.5	Arlington Heights	60005
	20	Spare Time Bowlers	2040	2024 Winter	2/3/2024	3/23/2024	Arlington Heights Park District	210	90	Arlington Heights	60005
	21	Spare Time Bowlers	2040	2024 Spring	4/6/2024	5/4/2024	Arlington Heights Park District			Arlington Heights	60005
	20	Travelin' Teens	2250	2023 Summer	6/6/2023	8/1/2023	Arlington Heights Park District	0	192	Arlington Heights	60005
	21	Spare Time Bowlers	3140	2024 Fall	9/14/2024	12/7/2024	Arlington Heights Park District	210	90	Arlington Heights	60005
	20	Strength & Conditioning	3510	2023 Summer	6/7/2023	8/2/2023	Arlington Heights Park District	0	45	Arlington Heights	60005
	21	All Star Game - Softball	6062	2024 Spring	4/20/2024	4/20/2024	Arlington Heights Park District			Arlington Heights	60005
	20	Grease Sock Hop	6110	2023 Fall	9/29/2023		Arlington Heights Park District	0	15	Arlington Heights	60005
	21	Teen Night Out	6171	2024 Spring	4/19/2024	4/19/2024	Arlington Heights Park District	0	50	Arlington Heights	60005
	20	Chicago Bulls VS Atlanta Hawks	6210	2023 Spring	4/4/2023		Arlington Heights Park District	0	93	Arlington Heights	60005
	21	Cubs VS Diamondbacks	6220	2024 Summer	7/21/2024	7/21/2024	Arlington Heights Park District	0	105	Arlington Heights	60005
	21	SRA Bowling Tournament	6280	2024 Fall	12/14/2024	12/14/2024	Arlington Heights Park District	0	0	Arlington Heights	60005
	20	Chicago Wolves Game	6896	2024 Winter	3/9/2024	3/9/2024	Arlington Heights Park District	0	40	Arlington Heights	60005
	19	Co-Rec Volleyball	7010	2023 Summer	8/1/2022	8/1/2023	Arlington Heights Park District	75.6	32.4	Arlington Heights	60005
	21	Co-Rec Volleyball	7010	2024 Summer	8/6/2024	8/27/2024	Arlington Heights Park District	92.4	39.6	Arlington Heights	60005
	21	Co-Rec Volleyball Silver Team	7013	2024 Summer	8/6/2024	8/27/2024	Arlington Heights Park District			Arlington Heights	60005
	21	Co-Rec Volleyball Silver Team	7013	2024 Fall	9/3/2024	10/1/2024	Arlington Heights Park District			Arlington Heights	60005
	20	Co-Rec Volleyball Blue	7014	2023 Summer	8/1/2023	8/31/2023	Arlington Heights Park District			Arlington Heights	60005
	20	Co-Rec Volleyball Blue	7014	2023 Fall	9/5/2023	10/3/2023	Arlington Heights Park District			Arlington Heights	60005
	20	Co-Rec Basketball Team	7015	2023 Fall	10/17/2023	12/19/2023	Arlington Heights Park District	126	54	Arlington Heights	60005
	19	Blue Lightning Basketball	7019	2023 Winter	1/3/2023	2/21/2023	Arlington Heights Park District			Arlington Heights	60005
	20	Competitive Co-Rec Softball	7020	2023 Spring	5/2/2023	5/30/2023	Arlington Heights Park District	92.4	39.6	Arlington Heights	60005
	20	Co-Rec Basketball Yellow	7020	2023 Fall	10/17/2023	12/19/2023	Arlington Heights Park District			Arlington Heights	60005
	20	Co-Rec Basketball Team Yellow	7020	2024 Winter	1/9/2024		Arlington Heights Park District			Arlington Heights	60005
	21	Competitive Co-Rec Softball	7020	2024 Spring	4/30/2024	5/30/2024	Arlington Heights Park District	117.6	50.4	Arlington Heights	60005
	19	Co-Rec Basketball Team	7022	2023 Winter	1/3/2023		Arlington Heights Park District	67.2	28.8	Arlington Heights	60005
	20	Black Lightning Softball	7022	2023 Spring	5/1/2023	5/30/2023	Arlington Heights Park District			Arlington Heights	60005
	21	Black Co-Rec Softball	7022	2024 Spring	6/4/2024	7/30/2024	Arlington Heights Park District			Arlington Heights	60005
	21	Black Co-Rec Softball	7022	2024 Summer	6/4/2024	7/30/2024	Arlington Heights Park District			Arlington Heights	60005
	19	Competitive Co-Rec Soccer	7040	2023 Winter	2/15/2023	3/22/2023	Arlington Heights Park District	100.8	43.2	Arlington Heights	60005
	20	Competitive Co-Rec Soccer	7040	2023 Spring	4/5/2023	5/10/2023	Arlington Heights Park District			Arlington Heights	60005
	19	Co Rec Soccer White Lightning	7042	2023 Winter	2/15/2023	3/22/2023	Arlington Heights Park District			Arlington Heights	60005
	20	Co Rec Soccer White Lightning	7042	2023 Spring	4/5/2023	5/10/2023	Arlington Heights Park District			Arlington Heights	60005
	20	Co-Rec Soccer White Lightning	7042	2024 Winter	2/14/2024	3/20/2024	Arlington Heights Park District			Arlington Heights	60005
	21	Co-Rec Soccer White Lightning	7042	2024 Spring	4/3/2024	5/8/2024	Arlington Heights Park District			Arlington Heights	60005
	20	Sports Banquet	7060	2023 Fall	10/20/2023	10/20/2023	Arlington Heights Park District	0	40	Arlington Heights	60005
	21	Sports Banquet	7060	2024 Fall	10/25/2024	10/25/2024	Arlington Heights Park District	0	0	Arlington Heights	60005
	20	Co-Rec Floor Hockey	7080	2023 Fall	9/11/2023	11/13/2023	Arlington Heights Park District	75.6	32.4	Arlington Heights	60005
	21	Competitive Flag Football	7090	2024 Summer	7/3/2024	8/28/2024	Arlington Heights Park District	109.2	46.8	Arlington Heights	60005
	20	State Outdoor Sports Festival	7484	2023 Fall	9/9/2023		Arlington Heights Park District			Arlington Heights	60005
	20	Regional Bowling Tournament	7500	2023 Fall	8/12/2023		Arlington Heights Park District	0	15	Arlington Heights	60005
	21	Regional Bowling Tournament	7500	2024 Summer	8/10/2024		Arlington Heights Park District	0	0	Arlington Heights	60005
	21	ITRS Softball Tournament	7701	2024 Summer	7/14/2024	7/14/2024	Arlington Heights Park District			Arlington Heights	60005
	20	ITRS Volleyball Tournament	7702	2023 Fall	10/15/2023	10/15/2023	Arlington Heights Park District			Arlington Heights	60005
	19	TR Section Basketball Tournament	7703	2023 Winter	2/12/2023	2/12/2023	Arlington Heights Park District			Arlington Heights	60005
	20	ITRS Basketball Tournament	7703	2024 Winter	2/4/2024	2/4/2024	Arlington Heights Park District			Arlington Heights	60005

Arlington Heights

	19	State Basketball Regional Qualifier	7900	2023 Winter	1/22/2023	1/22/2023	Arlington Heights Park District			Arlington Heights	60005
	20	SO Regional Basketball	7900	2024 Winter	1/21/2024	1/21/2024	Arlington Heights Park District			Arlington Heights	60005
	20	State Softball Qualifier	7904	2023 Summer	7/30/2023	7/30/2023	Arlington Heights Park District			Arlington Heights	60005
	20	State Golf Skills Qualifier	7910	2023 Summer	8/2/2023	8/2/2023	Arlington Heights Park District			Arlington Heights	60005
	20	SO State Basketball	8009	2024 Winter	1/1/2024	3/31/2024	Arlington Heights Park District			Arlington Heights	60005
Participant #201	17	Nighthawks Valentine's Day Ball	102	2023 Winter	2/10/2023	2/10/2023	Arlington Heights Park District	0	25	Arlington Heights	60004
	17	Nighthawks Tasty Night Out	105	2023 Winter	3/24/2023	3/24/2023	Arlington Heights Park District	0	35	Arlington Heights	60004
	18	Night Hawks Summer Sounds	110	2023 Summer	7/21/2023	7/21/2023	Arlington Heights Park District	0	18	Arlington Heights	60004
	18	Night Hawks Pumpkin Painting	112	2023 Fall	9/15/2023	9/15/2023	Arlington Heights Park District	0	0	Arlington Heights	60004
	19	Night Hawks Pumpkin Patch Pizazz	113	2024 Fall	10/4/2024	10/4/2024	Arlington Heights Park District	0	23	Arlington Heights	60004
	18	Night Hawks Halloween Dance	114	2023 Fall	10/27/2023	10/27/2023	Arlington Heights Park District	0	25	Arlington Heights	60004
	19	Night Hawks Boo Bash	114	2024 Fall	10/25/2024	10/25/2024	Arlington Heights Park District	0	20	Arlington Heights	60004
	19	Night Hawks Triple Dipper Delight	115	2024 Fall	11/8/2024	11/8/2024	Arlington Heights Park District	0	42	Arlington Heights	60004
	18	Night Hawks Dinner Out	116	2023 Fall	12/8/2023	12/8/2023	Arlington Heights Park District	0	35	Arlington Heights	60004
	18	Winter Wonderland	6070	2024 Winter	2/19/2024	2/19/2024	Arlington Heights Park District	0	78	Arlington Heights	60004
Participant #202	28	PURSUIT Tuesday	61	2023 Winter	1/1/2023	3/31/2023	Arlington Heights Park District			Arlington Heights	60005
	29	PURSUIT Tuesday	61	2024 Winter	1/1/2024		Arlington Heights Park District			Arlington Heights	60005
	28	PURSUIT Wednesday	62	2023 Winter	1/1/2023	3/31/2023	Arlington Heights Park District			Arlington Heights	60005
	29	PURSUIT Wednesday	62	2024 Winter	1/1/2024	3/31/2024	Arlington Heights Park District			Arlington Heights	60005
	28	PURSUIT Thursday	63	2023 Winter	1/1/2023	3/31/2023	Arlington Heights Park District			Arlington Heights	60005
	29	PURSUIT Thursday	63	2024 Winter	1/1/2024	3/31/2024	Arlington Heights Park District			Arlington Heights	60005
	28	PURSUIT Friday	64	2023 Winter	1/1/2023	3/31/2023	Arlington Heights Park District			Arlington Heights	60005
	28	PURSUIT Tuesday	66	2023 Spring	4/1/2023	5/31/2023	Arlington Heights Park District			Arlington Heights	60005
	29	PURSUIT Tuesday	66	2024 Spring	4/1/2024	5/31/2024	Arlington Heights Park District			Arlington Heights	60005
	28	PURSUIT Wednesday	67	2023 Spring	4/1/2023	5/31/2023	Arlington Heights Park District			Arlington Heights	60005
	29	PURSUIT Wednesday	67	2024 Spring	4/1/2024		Arlington Heights Park District			Arlington Heights	60005
	28	PURSUIT Thursday	68	2023 Spring	4/1/2023	5/31/2023	Arlington Heights Park District			Arlington Heights	60005
	29	PURSUIT Thursday	68	2024 Spring	4/1/2024	5/31/2024	Arlington Heights Park District			Arlington Heights	60005
	28	PURSUIT Friday	69	2023 Spring	4/1/2023	5/31/2023	Arlington Heights Park District			Arlington Heights	60005
	28	PURSUIT - Tuesday	71	2023 Summer	6/1/2023	8/31/2023	Arlington Heights Park District			Arlington Heights	60005
	29	PURSUIT Tuesday	71	2024 Summer	6/3/2024	8/30/2024	Arlington Heights Park District			Arlington Heights	60005
	28	PURSUIT - Wednesday	72	2023 Summer	6/1/2023	8/31/2023	Arlington Heights Park District			Arlington Heights	60005
	29	PURSUIT Wednesday	72	2024 Summer	6/3/2024		Arlington Heights Park District			Arlington Heights	60005
	28	PURSUIT-Thursday	73	2023 Summer	6/1/2023	8/31/2023	Arlington Heights Park District			Arlington Heights	60005
	29	PURSUIT Thursday	73	2024 Summer	6/3/2024		Arlington Heights Park District			Arlington Heights	60005
	28	PURSUIT -Friday	74	2023 Summer	6/1/2023	8/31/2023	Arlington Heights Park District			Arlington Heights	60005
	28	PURSUIT Tuesday	76	2023 Fall	9/1/2023	12/31/2023	Arlington Heights Park District			Arlington Heights	60005
	28	PURSUIT Wednesday	77	2023 Fall	9/1/2023	12/31/2023	Arlington Heights Park District			Arlington Heights	60005
	28	PURSUIT Thursday	78	2023 Fall	9/1/2023	12/31/2023	Arlington Heights Park District			Arlington Heights	60005
	28	PURSUIT Friday	79	2023 Fall	9/1/2023	12/31/2023	Arlington Heights Park District			Arlington Heights	60005
	28	T.G.I.F Soup-er Bowl	201	2023 Winter	1/20/2023	1/20/2023	Arlington Heights Park District	0	22	Arlington Heights	60005
	29	T.G.I.F Crafts and Chocolate	201	2024 Winter	2/2/2024	2/2/2024	Arlington Heights Park District	0	23	Arlington Heights	60005
	28	T.G.I.F Valentine's Day Ball	202	2023 Winter	2/10/2023	2/11/2023	Arlington Heights Park District	0	25	Arlington Heights	60005
	29	T.G.I.F That's How We Roll	203	2024 Winter	3/1/2024	3/1/2024	Arlington Heights Park District	0	42	Arlington Heights	60005
	28	T.G.I.F Frosted Free Space!	204	2023 Winter	3/10/2023	3/10/2023	Arlington Heights Park District	0	18	Arlington Heights	60005
	29	T.G.I.F WINGO!	204	2024 Winter	3/8/2024	3/8/2024	Arlington Heights Park District	0	25	Arlington Heights	60005
	28	T.G.I.F Tasty Night Out	205	2023 Winter	3/24/2023	3/24/2023	Arlington Heights Park District	0	35	Arlington Heights	60005
	29	T.G.I.F Tour of Italy	205	2024 Winter	3/22/2024	3/22/2024	Arlington Heights Park District	0	42	Arlington Heights	60005
	28	T.G.I.F So You Think You Can Trivia?	206	2023 Winter	4/28/2023	4/28/2023	Arlington Heights Park District	0	18	Arlington Heights	60005
	28	T.G.I.F. Splash of Color	207	2023 Summer	6/16/2023	6/16/2023	Arlington Heights Park District	0	28	Arlington Heights	60005
	29	T.G.I.F. Park Jams Rewind	207	2024 Summer	6/7/2024	6/7/2024	Arlington Heights Park District	0	33	Arlington Heights	60005
	28	T.G.I.F. Wham! Bam! Grand Slam!	208	2023 Summer	7/7/2023	7/7/2023	Arlington Heights Park District	0	35	Arlington Heights	60005
	29	T.G.I.F. Catch Some Fun!	208	2024 Summer	6/28/2024	6/28/2024	Arlington Heights Park District	0	37	Arlington Heights	60005
	28	T.G.I.F. Strikes & Spares	209	2023 Summer	7/14/2023	7/14/2023	Arlington Heights Park District	0	35	Arlington Heights	60005
	29	T.G.I.F. Congo River Mini Golf	209	2024 Summer	7/19/2024	7/19/2024	Arlington Heights Park District	0	32	Arlington Heights	60005

Arlington Heights

	28	T.G.I.F. Summer Sounds	210	2023 Summer	7/21/2023	7/21/2023	Arlington Heights Park District	0	26	Arlington Heights	60005
	29	T.G.I.F. Courtyard Carnival	210	2024 Summer	7/26/2024	7/26/2024	Arlington Heights Park District	0	35	Arlington Heights	60005
	28	T.G.I.F. Outdoor Movie	211	2023 Fall	9/1/2023	9/1/2023	Arlington Heights Park District	0	0	Arlington Heights	60005
	28	T.G.I.F. Pumpkin Painting	212	2023 Fall	9/15/2023	9/15/2023	Arlington Heights Park District	0	0	Arlington Heights	60005
	29	T.G.I.F. Apple Fest	212	2024 Fall	9/20/2024	9/20/2024	Arlington Heights Park District			Arlington Heights	60005
	28	T.G.I.F. Hayride	213	2023 Fall	9/29/2023	9/29/2023	Arlington Heights Park District	0	0	Arlington Heights	60005
	29	T.G.I.F. Pumpkin Patch Pizazz	213	2024 Fall	10/4/2024	10/4/2024	Arlington Heights Park District	0	0	Arlington Heights	60005
	29	T.G.I.F. Monster Mash	214	2023 Fall	10/27/2023	10/27/2023	Arlington Heights Park District	0	0	Arlington Heights	60005
	29	T.G.I.F. Feed My Starving Children	215	2023 Fall	11/17/2023	11/17/2023	Arlington Heights Park District	0	4	Arlington Heights	60005
	29	T.G.I.F. Dinner Out	216	2023 Fall	12/8/2023	12/8/2023	Arlington Heights Park District	0	35	Arlington Heights	60005
	30	T.G.I.F. Confection Protection	216	2024 Fall	11/22/2024	11/22/2024	Arlington Heights Park District			Arlington Heights	60005
	28	Rise & Shine	2075	2023 Winter	1/1/2023	3/31/2023	Arlington Heights Park District	0	600	Arlington Heights	60005
	28	Rise & Shine	2075	2023 Spring	4/1/2023	5/31/2023	Arlington Heights Park District	0	300	Arlington Heights	60005
	28	Rise & Shine	2075	2023 Summer	6/1/2023	8/31/2023	Arlington Heights Park District	0	100	Arlington Heights	60005
	28	Rise & Shine	2075	2023 Fall	9/1/2023	12/31/2023	Arlington Heights Park District	0	300	Arlington Heights	60005
	29	Rise & Shine	2075	2024 Winter	1/1/2024	3/31/2024	Arlington Heights Park District	0	260	Arlington Heights	60005
	29	Rise & Shine	2075	2024 Spring	4/1/2024	5/31/2024	Arlington Heights Park District	0	130	Arlington Heights	60005
	29	Rise & Shine	2075	2024 Summer	6/1/2024	8/31/2024	Arlington Heights Park District	0	260	Arlington Heights	60005
	29	Rise & Shine	2075	2024 Fall	9/1/2024	12/31/2024	Arlington Heights Park District	0	260	Arlington Heights	60005
Participant #203	5	Poe Grace Seiffert	5135	2023 Winter	2/1/2023		Arlington Heights Park District	0	30	Arlington Heights	60004
	6	Poe - Jason Chu	5140	2023 Fall	10/23/2023	10/23/2023	Arlington Heights Park District	0	12	Arlington Heights	60004
	6	Poe - Jason Chu	5140	2024 Winter	1/29/2024	1/29/2024	Arlington Heights Park District	0	12	Arlington Heights	60004
	7	Poe - Jason Chu	5140	2024 Spring	4/8/2024	4/8/2024	Arlington Heights Park District	0	12	Arlington Heights	60004
Participant #204	47	Partner Bowling	1300	2023 Fall	9/13/2023	12/6/2023	Arlington Heights Park District	0	88	Arlington Heights	60005
	48	Partner Bowl	1300	2024 Fall	9/11/2024	12/4/2024	Arlington Heights Park District	0	104	Arlington Heights	60005
Participant #205	13	AH Interpark Swim Team	14976	2024 Summer	6/17/2024	7/26/2024	Arlington Heights Park District			Arlington Heights	60005
Participant #206	29	Partner Bowling	1300	2023 Fall	9/13/2023	12/6/2023	Arlington Heights Park District	0	88	Arlington Heights	60005
	30	Partner Bowl	1300	2024 Fall	9/11/2024	12/4/2024	Arlington Heights Park District	0	104	Arlington Heights	60005
Participant #207	25	PURSUIT Friday	64	2023 Winter	1/1/2023	3/31/2023	Arlington Heights Park District			Arlington Heights	60004
	26	PURSUIT Friday	64	2024 Winter	1/1/2024		Arlington Heights Park District			Arlington Heights	60004
	26	PURSUIT Friday	69	2023 Spring	4/1/2023	5/31/2023	Arlington Heights Park District			Arlington Heights	60004
	27	PURSUIT Friday	69	2024 Spring	6/3/2024		Arlington Heights Park District			Arlington Heights	60004
	26	PURSUIT -Friday	74	2023 Summer	6/1/2023	8/31/2023	Arlington Heights Park District			Arlington Heights	60004
	27	PURSUIT Friday	74	2024 Summer	6/1/2024	8/31/2024	Arlington Heights Park District			Arlington Heights	60004
	27	PURSUIT Thursday	78	2024 Fall	9/2/2024		Arlington Heights Park District			Arlington Heights	60004
	26	PURSUIT Friday	79	2023 Fall	9/1/2023	12/31/2023	Arlington Heights Park District			Arlington Heights	60004
	26	Rise & Shine	2075	2023 Fall	9/1/2023	12/31/2023	Arlington Heights Park District	0	50	Arlington Heights	60004
Participant #208	4	Greenbrier Nicki Koch	5032	2023 Winter	2/1/2023		Arlington Heights Park District	0	0	Arlington Heights	60004
	8	SCH KASPER Summer Camp Week 7	16232	2024 Summer	7/15/2024	7/19/2024	Arlington Heights Park District			Arlington Heights	60004
	8	SCH KASPER Summer Camp Week 8	16233	2024 Summer	7/22/2024	7/26/2024	Arlington Heights Park District			Arlington Heights	60004
	8	SCH KASPER Summer Camp Week 9	16234	2024 Summer	7/29/2024	8/2/2024	Arlington Heights Park District			Arlington Heights	60004
	8	SCH KASPER Summer Camp Week 6	16235	2024 Summer	7/8/2024	7/12/2024	Arlington Heights Park District			Arlington Heights	60004
Participant #209	13	Cooper Nicole Bryan	5137	2023 Winter	2/1/2023		Arlington Heights Park District	0	32	Arlington Heights	60004
Participant #210	11	Parkour	2010	2024 Summer	6/5/2024	7/31/2024	Arlington Heights Park District	0	198	Arlington Heights	60004
	10	AH CAP AM	14554	2023 Fall	8/17/2023	12/22/2023	Arlington Heights Park District			Arlington Heights	60004
	10	AH CAP AM	14554	2024 Winter	1/1/2024	3/22/2024	Arlington Heights Park District			Arlington Heights	60004
	10	AH CAP AM	14554	2024 Spring	4/1/2024	5/31/2024	Arlington Heights Park District			Arlington Heights	60004
Participant #211	6	Individual Swim Lessons	1030	2023 Fall	9/14/2023	11/30/2023	Arlington Heights Park District	231	99	Arlington Heights	60005
	6	Horseback Riding Lessons	1035	2023 Fall	9/11/2023	10/30/2023	Arlington Heights Park District	171.5	73.5	Arlington Heights	60005
	7	Trunk or Treat	6045	2023 Fall	10/27/2023	10/27/2023	Arlington Heights Park District	0	10	Arlington Heights	60005
	7	Holiday Trolley	6370	2023 Fall	12/13/2023		Arlington Heights Park District	0	20	Arlington Heights	60005
Participant #212	12	Summer Explorers 8 Week	4030	2023 Summer	6/12/2023	8/4/2023	Arlington Heights Park District	0	1562	Arlington Heights	60005
	13	Summer Explorers Camp Week 1	4031	2024 Summer	6/10/2024	6/14/2024	Arlington Heights Park District	0	315	Arlington Heights	60005
	13	Summer Explorers Camp Week 2	4032	2024 Summer	6/17/2024	6/21/2024	Arlington Heights Park District	0	315	Arlington Heights	60005
	13	Summer Explorers Camp Week 3	4033	2024 Summer	6/24/2024	6/28/2024	Arlington Heights Park District	0	315	Arlington Heights	60005

Arlington Heights

	13	Summer Explorers Camp Week 4	4034	2024 Summer	7/1/2024	7/3/2024	Arlington Heights Park District	0	219	Arlington Heights	60005
	13	Summer Explorers Camp Week 5	4035	2024 Summer	7/8/2024	7/12/2024	Arlington Heights Park District	0	315	Arlington Heights	60005
	13	Summer Explorers Camp Week 6	4036	2024 Summer	7/8/2024	7/12/2024	Arlington Heights Park District	0	315	Arlington Heights	60005
	14	Summer Explorers Camp Week 7	4037	2024 Summer	7/22/2024	7/26/2024	Arlington Heights Park District	0	315	Arlington Heights	60005
	14	Summer Explorers Camp Week 8	4038	2024 Summer	7/29/2024	8/2/2024	Arlington Heights Park District	0	315	Arlington Heights	60005
	13	Spring it Up!	4320	2024 Spring	3/25/2024	3/28/2024	Arlington Heights Park District	0	192	Arlington Heights	60005
	12	Winter Camp It Up	4321	2023 Winter	1/3/2023	1/6/2023	Arlington Heights Park District	0	192	Arlington Heights	60005
	13	Winter Camp It Up Week 2	4321	2024 Winter	1/2/2024	1/5/2024	Arlington Heights Park District	0	192	Arlington Heights	60005
	14	Snow Explorers Week 2	4331	2024 Fall	12/30/2024		Arlington Heights Park District	0	144	Arlington Heights	60005
	12	Holmes Jr. High Denise Dublinski	5559	2023 Winter	2/1/2023		Arlington Heights Park District	0	30	Arlington Heights	60005
	13	Holmes - Denise Dublinski	5559	2023 Fall	10/27/2023	10/27/2023	Arlington Heights Park District	0	12	Arlington Heights	60005
	13	Holmes - Denise Dublinski	5559	2024 Winter	2/9/2024	2/9/2024	Arlington Heights Park District			Arlington Heights	60005
	13	Holmes - Denise Dublinski	5559	2024 Spring	4/26/2024	4/26/2024	Arlington Heights Park District			Arlington Heights	60005
Participant #213	12	Pathfinders Camp	4081	2024 Summer	7/8/2024	8/2/2024	Arlington Heights Park District	0	960	Arlington Heights	60004
	12	Thomas - Heather Rehm	5038	2023 Fall	11/17/2023	11/17/2023	Arlington Heights Park District	0	12	Arlington Heights	60004
	12	Thomas South Middle School	5038	2024 Winter	3/20/2024	3/20/2024	Arlington Heights Park District	0	12	Arlington Heights	60004
	12	Thomas South Middle School	5038	2024 Spring	4/17/2024	4/17/2024	Arlington Heights Park District	0	12	Arlington Heights	60004
Participant #214	5	Rupley - Kiley Connington	5195	2023 Fall	12/19/2023	12/19/2023	Arlington Heights Park District	0	0	Arlington Heights	60005
	5	Rupley - Kiley Connington	5195	2024 Winter	2/13/2024		Arlington Heights Park District	20	0	Arlington Heights	60005
Participant #215	16	Parkour	2010	2023 Summer	4/5/2023		Arlington Heights Park District	0	0	Arlington Heights	60004
	16	Travelin' Teens	2250	2023 Summer	6/6/2023	8/1/2023	Arlington Heights Park District	0	192	Arlington Heights	60004
	16	Swim Adventures	2260	2023 Summer	6/8/2023	8/3/2023	Arlington Heights Park District	0	216	Arlington Heights	60004
Participant #216	27	PURSUIT Friday	64	2024 Winter	1/1/2024		Arlington Heights Park District			Arlington Heights	60004
Participant #217	28	PURSUIT Friday	69	2024 Spring	6/3/2024		Arlington Heights Park District			Arlington Heights	60004
	28	PURSUIT Friday	74	2024 Summer	6/1/2024	8/31/2024	Arlington Heights Park District			Arlington Heights	60004
	28	PURSUIT Thursday	78	2024 Fall	9/2/2024		Arlington Heights Park District			Arlington Heights	60004
	27	PURSUIT Friday	79	2023 Fall	9/1/2023	12/31/2023	Arlington Heights Park District			Arlington Heights	60004
Participant #218	3	Greenbrier Regina Kross	5034	2023 Winter	2/1/2023		Arlington Heights Park District	0	36	Arlington Heights	60005
Participant #219	19	Trailblazers Week 1	4041	2024 Summer	6/10/2024	6/14/2024	Arlington Heights Park District	0	365	Arlington Heights	60004
	19	Trailblazers Week 2	4042	2024 Summer	6/17/2024	6/21/2024	Arlington Heights Park District	0	365	Arlington Heights	60004
	19	Trailblazers Week 3	4043	2024 Summer	6/24/2024	6/28/2024	Arlington Heights Park District	0	365	Arlington Heights	60004
	19	Trailblazers Week 4	4044	2024 Summer	7/1/2024	7/3/2024	Arlington Heights Park District	0	219	Arlington Heights	60004
	19	Sunrise Teen Camp Week 1	4065	2024 Summer	7/8/2024	7/12/2024	Arlington Heights Park District	0	375	Arlington Heights	60004
	19	Sunrise Teen Camp Week 2	4066	2024 Summer	7/15/2024	7/19/2024	Arlington Heights Park District	0	375	Arlington Heights	60004
	19	Sunrise Teen Camp Week 3	4067	2024 Summer	7/22/2024	7/26/2024	Arlington Heights Park District	0	375	Arlington Heights	60004
	19	Sunrise Teen Camp Week 4	4068	2024 Summer	7/29/2024	8/2/2024	Arlington Heights Park District	0	375	Arlington Heights	60004
	18	Sunrise Teen Camp	4071	2023 Summer	7/10/2023	8/4/2023	Arlington Heights Park District	0	1500	Arlington Heights	60004
	18	Snowblazers Week 1	4330	2023 Fall	12/27/2023	12/29/2023	Arlington Heights Park District	0	144	Arlington Heights	60004
	17	Snowblazers North	4331	2023 Winter	1/3/2023	1/3/2023	Arlington Heights Park District	0	192	Arlington Heights	60004
	18	Snowblazers Week 2	4331	2024 Winter	1/2/2024	1/5/2024	Arlington Heights Park District	0	192	Arlington Heights	60004
	19	Snowblazers Week 1	4340	2024 Fall	12/23/2024		Arlington Heights Park District	0	144	Arlington Heights	60004
	19	Snowblazers Week 2	4341	2024 Fall	12/30/2024		Arlington Heights Park District	0	144	Arlington Heights	60004
	18	Fright Fest At Six Flags	6190	2023 Fall	10/9/2023	10/9/2023	Arlington Heights Park District	0	128	Arlington Heights	60004
	19	Fright Fest At Six Flags	6190	2024 Fall	10/14/2024	10/14/2024	Arlington Heights Park District	0	140	Arlington Heights	60004
Participant #220	32	Shining Stars Color Collisions	308	2023 Summer	7/14/2023	7/14/2023	Arlington Heights Park District	0	18	Arlington Heights	60004
	31	DIY Masters	3090	2023 Winter	2/4/2023	3/25/2023	Arlington Heights Park District	0	136	Arlington Heights	60004
	32	DIY Masters	3090	2023 Spring	4/22/2023	5/6/2023	Arlington Heights Park District			Arlington Heights	60004
	31	Ceramics	3150	2023 Winter	2/1/2023	3/22/2023	Arlington Heights Park District	0	225	Arlington Heights	60004
	32	Ceramics	3150	2023 Spring	4/5/2023	5/3/2023	Arlington Heights Park District			Arlington Heights	60004
Participant #221	33	Ceramics	3150	2023 Spring	4/5/2023	5/3/2023	Arlington Heights Park District			Arlington Heights	60004
	33	Ceramics	3150	2023 Winter	2/1/2023	3/22/2023	Arlington Heights Park District	0	75	Arlington Heights	60004
	34	Ceramics	3150	2023 Summer	6/7/2023	8/2/2023	Arlington Heights Park District	0	225	Arlington Heights	60004
	34	Ceramics	3150	2024 Spring	4/3/2024	5/1/2024	Arlington Heights Park District			Arlington Heights	60004
	34	Ceramics	3150	2024 Winter	1/31/2024	3/20/2024	Arlington Heights Park District	0	300	Arlington Heights	60004
	35	Ceramics	3150	2024 Summer	6/5/2024	7/31/2024	Arlington Heights Park District	0	225	Arlington Heights	60004

Arlington Heights

Participant #222	12	Summer Explorers Camp Week 1	4031	2024 Summer	6/10/2024	6/14/2024	Arlington Heights Park District	168	72	Arlington Heights	60005
	12	Summer Explorers Camp Week 2	4032	2024 Summer	6/17/2024	6/21/2024	Arlington Heights Park District	168	72	Arlington Heights	60005
	12	Summer Explorers Camp Week 3	4033	2024 Summer	6/24/2024	6/28/2024	Arlington Heights Park District	168	72	Arlington Heights	60005
	12	Summer Explorers Camp Week 4	4034	2024 Summer	7/1/2024	7/3/2024	Arlington Heights Park District	100.8	43.2	Arlington Heights	60005
	12	Summer Explorers Camp Week 5	4035	2024 Summer	7/8/2024	7/12/2024	Arlington Heights Park District	168	72	Arlington Heights	60005
	12	Summer Explorers Camp Week 6	4036	2024 Summer	7/8/2024	7/12/2024	Arlington Heights Park District	168	72	Arlington Heights	60005
	12	Summer Explorers Camp Week 7	4037	2024 Summer	7/22/2024	7/26/2024	Arlington Heights Park District	168	72	Arlington Heights	60005
	12	Summer Explorers Camp Week 8	4038	2024 Summer	7/29/2024	8/2/2024	Arlington Heights Park District	168	72	Arlington Heights	60005
	11	Pathfinders 4 Week Camp	4065	2023 Summer	7/10/2023	8/4/2023	Arlington Heights Park District	0	960	Arlington Heights	60005
	11	Spring It Up	4320	2023 Spring	3/27/2023	3/31/2023	Arlington Heights Park District	0	240	Arlington Heights	60005
	12	Spring it Up!	4320	2024 Spring	3/25/2024	3/28/2024	Arlington Heights Park District	134.4	57.6	Arlington Heights	60005
	12	South - Mary Beth Delaney	5036	2024 Winter	3/20/2024	3/20/2024	Arlington Heights Park District	0	12	Arlington Heights	60005
	12	South - Mary Beth Delaney	5036	2024 Spring	4/17/2024	4/17/2024	Arlington Heights Park District	0	12	Arlington Heights	60005
Participant #223	38	PURSUIT Tuesday	61	2023 Winter	1/1/2023	3/31/2023	Arlington Heights Park District			Arlington Heights	60005
	39	PURSUIT Tuesday	61	2024 Winter	1/1/2024		Arlington Heights Park District			Arlington Heights	60005
	39	PURSUIT Tuesday	66	2023 Spring	4/1/2023	5/31/2023	Arlington Heights Park District			Arlington Heights	60005
	40	PURSUIT Tuesday	66	2024 Spring	4/1/2024	5/31/2024	Arlington Heights Park District			Arlington Heights	60005
	39	PURSUIT - Tuesday	71	2023 Summer	6/1/2023	8/31/2023	Arlington Heights Park District			Arlington Heights	60005
	40	PURSUIT Tuesday	71	2024 Summer	6/3/2024	8/30/2024	Arlington Heights Park District			Arlington Heights	60005
	39	PURSUIT Tuesday	76	2023 Fall	9/1/2023	12/31/2023	Arlington Heights Park District			Arlington Heights	60005
	38	Friday Night Fun Cupid Shuffle	502	2023 Winter	2/17/2023	2/17/2023	Arlington Heights Park District	0	30	Arlington Heights	60005
	39	Friday Night Fun Taco Bout it	505	2023 Spring	4/21/2023		Arlington Heights Park District	0	28	Arlington Heights	60005
	40	Friday Night Fun Outdoor Movie	507	2024 Summer	6/14/2024	6/14/2024	Arlington Heights Park District	0	28	Arlington Heights	60005
	39	Friday Night Fun Starlight Cinemas	508	2023 Summer	7/7/2023	7/7/2023	Arlington Heights Park District	0	25	Arlington Heights	60005
	40	Friday Night Fun Tie-Dye	508	2024 Summer	6/21/2024	6/21/2024	Arlington Heights Park District	0	31	Arlington Heights	60005
	39	Friday Night Fun Strikes & Spires	510	2023 Summer	7/28/2023	7/28/2023	Arlington Heights Park District	0	37	Arlington Heights	60005
	40	Friday Night Fun S'More Fun	510	2024 Summer	8/2/2024	8/2/2024	Arlington Heights Park District	0	31	Arlington Heights	60005
	40	Friday Night Fun Roll-a-Rama	511	2024 Fall	9/13/2024	9/13/2024	Arlington Heights Park District	0	40	Arlington Heights	60005
	40	Friday Night Fun Game On!	512	2024 Fall	9/27/2024	9/27/2024	Arlington Heights Park District	0	30	Arlington Heights	60005
	39	Friday Night Fun Selfie WORLD	513	2023 Fall	10/13/2023		Arlington Heights Park District	0	50	Arlington Heights	60005
	40	Friday Night Fun Night of 1000 Jack-O-Lanterns	513	2024 Fall	10/11/2024	10/11/2024	Arlington Heights Park District	0	50	Arlington Heights	60005
	39	Friday Night Fun Flicks with Friends	514	2023 Fall	11/10/2023	11/10/2023	Arlington Heights Park District	0	40	Arlington Heights	60005
	40	Friday Night Fun Blacklight Brushstrokes	514	2024 Fall	11/8/2024	11/8/2024	Arlington Heights Park District	0	33	Arlington Heights	60005
	39	Friday Night Fun Light Show on the Go	515	2023 Fall	12/1/2023	12/1/2023	Arlington Heights Park District	0	40	Arlington Heights	60005
	40	Friday Night Fun Bffs-giving Bash	515	2024 Fall	11/8/2024	11/8/2024	Arlington Heights Park District	0	0	Arlington Heights	60005
	40	Friday Night Fun Frosted Festivities	516	2024 Fall	12/6/2024	12/6/2024	Arlington Heights Park District	0	31	Arlington Heights	60005
	39	Musical At Metropolis	6251	2023 Summer	8/10/2023	8/10/2023	Arlington Heights Park District	0	80	Arlington Heights	60005
Participant #224	69	Zurich Fun Fair	6550	2023 Fall	10/21/2023	10/21/2023	Arlington Heights Park District			Arlington Heights	60005
Participant #223	39	Zurich Fun Fair	6550	2023 Fall	10/21/2023	10/21/2023	Arlington Heights Park District			Arlington Heights	60005
	39	Bon Appetit	6820	2023 Summer	6/19/2023		Arlington Heights Park District	0	68	Arlington Heights	60005
	40	Bon Appetit	6820	2024 Summer	6/17/2024	6/17/2024	Arlington Heights Park District	0	41	Arlington Heights	60005
Participant #225	10	Longfellow Allie Shenuk	5117	2023 Winter	2/1/2023		Arlington Heights Park District	0	30	Arlington Heights	60004
Participant #226	65	Cuisine Critics	3030	2023 Winter	2/1/2023	3/22/2023	Arlington Heights Park District	0	69	Arlington Heights	60005
	66	Zurich Fun Fair	6550	2023 Fall	10/21/2023	10/21/2023	Arlington Heights Park District			Arlington Heights	60005
Participant #227	70	Zurich Fun Fair	6550	2023 Fall	10/21/2023	10/21/2023	Arlington Heights Park District			Arlington Heights	60005
Participant #228	63	Shining Stars Soup-er Bowl	301	2023 Winter	1/20/2023		Arlington Heights Park District	0	22	Arlington Heights	60004
	63	Shining Stars Valentine's Day Ball	302	2023 Winter	2/10/2023	2/10/2023	Arlington Heights Park District	0	25	Arlington Heights	60004
	63	Shining Stars Life of the Mardi!	303	2023 Winter	2/24/2023	2/24/2023	Arlington Heights Park District	0	18	Arlington Heights	60004
	64	Shining Stars WINGO	304	2024 Winter	3/22/2024	3/22/2024	Arlington Heights Park District	0	25	Arlington Heights	60004
	63	Shining Stars NW 70's Show	306	2023 Spring	4/14/2023	4/14/2023	Arlington Heights Park District	0	20	Arlington Heights	60004
	64	Shining Stars Pizza Palooza	306	2024 Spring	4/19/2024	4/19/2024	Arlington Heights Park District	0	22	Arlington Heights	60004
	64	Shining Stars Play Ball!	309	2023 Summer	7/21/2023	7/21/2023	Arlington Heights Park District	0	35	Arlington Heights	60004
	64	Shining Stars Last Call for Summer	310	2023 Summer	8/11/2023	8/11/2023	Arlington Heights Park District	0	25	Arlington Heights	60004
	65	Shining Stars Parking Lot Party	310	2024 Summer	7/19/2024	7/19/2024	Arlington Heights Park District	0	18	Arlington Heights	60004
	65	Shining Stars Starry Night	311	2024 Fall	9/27/2024	9/27/2024	Arlington Heights Park District	0	18	Arlington Heights	60004

Arlington Heights

	64	Shining Stars Hispanic Celebration	312	2023 Fall	9/22/2023	9/22/2023	Arlington Heights Park District	0	18	Arlington Heights	60004
	65	Shining Stars Pumpkin Party	312	2024 Fall	10/11/2024	10/11/2024	Arlington Heights Park District			Arlington Heights	60004
	64	Shining Stars Pumpkins & PJs	313	2023 Fall	10/13/2023	10/13/2023	Arlington Heights Park District	0	20	Arlington Heights	60004
	65	Shining Stars Boo Bash	313	2024 Fall	10/25/2024	10/25/2024	Arlington Heights Park District			Arlington Heights	60004
	64	Shining Stars Movie Night	315	2023 Fall	11/17/2023	11/17/2023	Arlington Heights Park District	0	26	Arlington Heights	60004
	65	Shining Stars Friendsgiving	315	2024 Fall	11/22/2024	11/22/2024	Arlington Heights Park District	0	3.5	Arlington Heights	60004
	65	Shining Stars Chef's Battle	316	2024 Fall	12/6/2024	12/6/2024	Arlington Heights Park District	0	20	Arlington Heights	60004
	64	Night Riders Valentine's Day Ball	601	2024 Winter	2/9/2024	2/9/2024	Arlington Heights Park District	0	27	Arlington Heights	60004
	64	Night Riders Paint 'N Sip	602	2024 Winter	2/23/2024	2/23/2024	Arlington Heights Park District	0	23	Arlington Heights	60004
	64	Night Riders Brackets and BINGO	603	2024 Winter	3/1/2024		Arlington Heights Park District	0	32	Arlington Heights	60004
	64	Night Riders Flights and Bites	604	2024 Winter	3/8/2024		Arlington Heights Park District	0	47	Arlington Heights	60004
	64	Night Riders Balls and Stripes	606	2024 Spring	4/5/2024	4/5/2024	Arlington Heights Park District	0	42	Arlington Heights	60004
	64	Night Riders WINGO!	607	2023 Summer	6/16/2023	6/16/2023	Arlington Heights Park District	0	25	Arlington Heights	60004
	65	Night Riders Park Jams Rewind	607	2024 Summer	6/7/2024	6/7/2024	Arlington Heights Park District	0	26	Arlington Heights	60004
	64	Night Riders Fly Me To the Moon	608	2023 Summer	6/23/2023	6/23/2023	Arlington Heights Park District	0	26	Arlington Heights	60004
	65	Night Riders Flicks N Floats	608	2024 Summer	6/21/2024	6/21/2024	Arlington Heights Park District	0	30	Arlington Heights	60004
	64	Night Riders Wham! Bam! Grand Slam!	609	2023 Summer	7/7/2023	7/7/2023	Arlington Heights Park District	0	35	Arlington Heights	60004
	65	Night Riders Catch Some Fun!	609	2024 Summer	6/28/2024	6/28/2024	Arlington Heights Park District	0	37	Arlington Heights	60004
	64	Night Riders Journey Through the Congo	610	2023 Summer	7/14/2023	7/14/2023	Arlington Heights Park District	0	26	Arlington Heights	60004
	65	Night Riders Nacho Average Friday Night	610	2024 Summer	7/26/2024	7/26/2024	Arlington Heights Park District	0	20	Arlington Heights	60004
	64	Night Riders Outdoor Cinema Sleepover	611	2023 Fall	9/15/2023	9/15/2023	Arlington Heights Park District	0	18	Arlington Heights	60004
	65	Night Riders Fireside Friends	611	2024 Fall	9/13/2024	9/13/2024	Arlington Heights Park District			Arlington Heights	60004
	64	Night Riders Hayride of Horrors	612	2023 Fall	9/29/2023	9/29/2023	Arlington Heights Park District	0	38	Arlington Heights	60004
	64	Night Riders Monster Mash	613	2023 Fall	10/27/2023	10/27/2023	Arlington Heights Park District	0	25	Arlington Heights	60004
	65	Night Riders Mic Drop	613	2024 Fall	10/4/2024	10/4/2024	Arlington Heights Park District			Arlington Heights	60004
	65	Night Riders Blockbuster Bash	615	2024 Fall	11/1/2024	11/1/2024	Arlington Heights Park District			Arlington Heights	60004
	64	Night Riders Battle House Laser Tag	616	2023 Fall	12/8/2023	12/8/2023	Arlington Heights Park District	0	51	Arlington Heights	60004
	65	Night Riders Entorium Extravaganza	616	2024 Fall	11/15/2024	11/15/2024	Arlington Heights Park District			Arlington Heights	60004
	63	Spare Time Bowlers	3140	2023 Winter	2/4/2023	3/25/2023	Arlington Heights Park District	0	242	Arlington Heights	60004
	63	Spare Time Bowlers	3140	2023 Spring	4/22/2023	5/6/2023	Arlington Heights Park District			Arlington Heights	60004
	64	Spare Time Bowlers	3140	2023 Summer	6/17/2023	7/29/2023	Arlington Heights Park District	0	150	Arlington Heights	60004
	64	Spare Time Bowlers	3140	2023 Fall	9/16/2023	12/2/2023	Arlington Heights Park District	0	275	Arlington Heights	60004
	64	Spare Time Bowlers	3140	2024 Spring	4/6/2024	5/4/2024	Arlington Heights Park District			Arlington Heights	60004
	64	Spare Time Bowlers	3140	2024 Winter	2/3/2024	3/23/2024	Arlington Heights Park District	0	300	Arlington Heights	60004
	65	Spare Time Bowlers	3140	2024 Summer	6/15/2024	8/3/2024	Arlington Heights Park District	0	175	Arlington Heights	60004
	65	Spare Time Bowlers	3140	2024 Fall	9/14/2024	12/7/2024	Arlington Heights Park District	0	225	Arlington Heights	60004
	63	Stars & Strikes	6195	2023 Winter	3/14/2023		Arlington Heights Park District	0	65	Arlington Heights	60004
	64	Arcade & Strikes	6195	2024 Winter	2/19/2024	2/19/2024	Arlington Heights Park District	0	55	Arlington Heights	60004
	63	Chicago Bulls VS Atlanta Hawks	6210	2023 Spring	4/4/2023		Arlington Heights Park District	0	93	Arlington Heights	60004
	64	Chicago Bulls VS Atlanta Hawks	6210	2024 Spring	4/1/2024	4/1/2024	Arlington Heights Park District	0	110	Arlington Heights	60004
	64	Cubs VS Cardinals	6220	2023 Summer	7/23/2023	7/23/2023	Arlington Heights Park District	0	98	Arlington Heights	60004
	65	Cubs VS Diamondbacks	6220	2024 Summer	7/21/2024	7/21/2024	Arlington Heights Park District	0	105	Arlington Heights	60004
	64	Musical At Metropolis	6251	2023 Summer	8/10/2023	8/10/2023	Arlington Heights Park District	0	80	Arlington Heights	60004
	64	White Sox VS Red Sox	6270	2023 Summer	6/25/2023	6/25/2023	Arlington Heights Park District	0	78	Arlington Heights	60004
	65	White Sox VS Rockies	6270	2024 Summer	6/30/2024	6/30/2024	Arlington Heights Park District	0	105	Arlington Heights	60004
	64	SRA Bowling Tournament	6280	2023 Fall	12/9/2023		Arlington Heights Park District	0	35	Arlington Heights	60004
	65	SRA Bowling Tournament	6280	2024 Fall	12/14/2024	12/14/2024	Arlington Heights Park District	0	40	Arlington Heights	60004
	63	Chicago Dogs	6400	2023 Spring	5/1/2023		Arlington Heights Park District	0	60	Arlington Heights	60004
	64	Medieval Times	6400	2023 Fall	11/21/2023	11/21/2023	Arlington Heights Park District	0	55	Arlington Heights	60004
	65	NWSRA 50TH Birthday Party	6457	2024 Fall	9/6/2024	9/6/2024	Arlington Heights Park District	0	20	Arlington Heights	60004
	64	Deep Dish Pizza & River Cruise	6458	2023 Summer	7/30/2023	7/30/2023	Arlington Heights Park District	0	113	Arlington Heights	60004
	65	Chicago's Deep Dish Pizza & River Cruise	6458	2024 Summer	7/28/2024	7/28/2024	Arlington Heights Park District	0	90	Arlington Heights	60004
	65	Musical At Metropolis	6521	2024 Summer	8/1/2024	8/1/2024	Arlington Heights Park District	0	75	Arlington Heights	60004
	64	Cornfest	6530	2023 Summer	8/26/2023	8/26/2023	Arlington Heights Park District	0	48	Arlington Heights	60004
	64	Dave & Busters	6590	2023 Fall	11/8/2023	11/8/2023	Arlington Heights Park District	0	68	Arlington Heights	60004

Arlington Heights

	65	Dave & Busters	6590	2024 Fall	11/6/2024	11/6/2024	Arlington Heights Park District	0	70	Arlington Heights	60004
	64	Musical At Cutting Hall	6856	2024 Winter	3/10/2024	3/10/2024	Arlington Heights Park District	0	55	Arlington Heights	60004
	64	Chicago Wolves Game	6896	2024 Winter	3/9/2024	3/9/2024	Arlington Heights Park District	0	80	Arlington Heights	60004
	65	Regional Bowling Tournament	7500	2024 Summer	8/10/2024		Arlington Heights Park District	0	15	Arlington Heights	60004
	63	ID Short Trip Starved Rock	9020	2023 Spring	5/19/2023		Arlington Heights Park District	0	700	Arlington Heights	60004
	64	ID Short Trip New Buffalo MI	9020	2024 Spring	5/9/2024	5/11/2024	Arlington Heights Park District	0	825	Arlington Heights	60004
	64	ID Long Trip Boston	9021	2023 Summer	8/19/2023	8/22/2023	Arlington Heights Park District	0	1950	Arlington Heights	60004
	65	Long Trip Dallas TX	9021	2024 Summer	8/17/2024	8/20/2024	Arlington Heights Park District	0	1975	Arlington Heights	60004
Participant #229	11	Jack London Megan Harris	5130	2023 Winter	2/1/2023		Arlington Heights Park District	0	30	Arlington Heights	60004
Participant #230	48	Shining Stars Valentine's Day Ball	301	2024 Winter	2/9/2024	2/9/2024	Arlington Heights Park District	0	10	Arlington Heights	60004
	49	Partner Bowl	1300	2024 Fall	9/11/2024	12/4/2024	Arlington Heights Park District	72.8	31.2	Arlington Heights	60004
	47	Exercise and Swim	3010	2023 Summer	6/5/2023	7/31/2023	Arlington Heights Park District	134.4	42.6	Arlington Heights	60004
	49	Exercise and Swim	3010	2024 Fall	9/9/2024	12/2/2024	Arlington Heights Park District	210	90	Arlington Heights	60004
Participant #231	10	Rupley - Jennifer Stukes	5190	2024 Winter	2/13/2024	3/15/2024	Arlington Heights Park District	8	26	Arlington Heights	60005
	10	Rupley - Jennifer Stukes	5190	2024 Spring	4/16/2024	4/16/2024	Arlington Heights Park District	12	0	Arlington Heights	60005
Participant #232	14	Holmes Jr. High Denise Dublinski	5559	2023 Winter	2/1/2023		Arlington Heights Park District	0	30	Arlington Heights	60005
Participant #233	3	Greenbrier Regina Kross	5034	2023 Winter	2/1/2023		Arlington Heights Park District	0	36	Arlington Heights	60004
Participant #234	13	Superstars	2780	2023 Summer	6/17/2023	7/29/2023	Arlington Heights Park District	0	180	Arlington Heights	60004
	13	Superstars	2780	2023 Fall	9/16/2023	12/2/2023	Arlington Heights Park District	0	330	Arlington Heights	60004
	13	Summer Explorers Week 4	4024	2023 Summer	7/5/2023	7/7/2023	Arlington Heights Park District	0	59	Arlington Heights	60004
	13	Pathfinders 4 Week Camp	4065	2023 Summer	7/10/2023	8/4/2023	Arlington Heights Park District	0	960	Arlington Heights	60004
	14	Camp Wonders	4082	2024 Summer	7/8/2024	8/2/2024	Arlington Heights Park District	0	810	Arlington Heights	60004
	13	Spring It Up	4320	2023 Spring	3/27/2023	3/31/2023	Arlington Heights Park District	0	240	Arlington Heights	60004
	13	Winter Camp It Up Week 2	4321	2024 Winter	1/2/2024	1/5/2024	Arlington Heights Park District	0	192	Arlington Heights	60004
	12	Miner Rebecca Masucci	5350	2023 Winter	2/1/2023		Arlington Heights Park District			Arlington Heights	60004
	13	Trunk or Treat	6045	2023 Fall	10/27/2023	10/27/2023	Arlington Heights Park District	0	10	Arlington Heights	60004
Participant #235	13	Thomas Heather Rehm	5038	2023 Winter	2/1/2023		Arlington Heights Park District	0	36	Arlington Heights	60004
Participant #236	3	Greenbrier Regina Kross	5034	2023 Winter	2/1/2023		Arlington Heights Park District	0	36	Arlington Heights	60004
Participant #237	19	Spare Time Bowlers	2040	2023 Summer	6/17/2023	7/29/2023	Arlington Heights Park District	0	150	Arlington Heights	60004
	19	Voyagers Teen Camp	4060	2023 Summer	7/10/2023	8/4/2023	Arlington Heights Park District	0	960	Arlington Heights	60004
	20	Voyagers Camp	4083	2024 Summer	7/8/2024	8/2/2024	Arlington Heights Park District	0	960	Arlington Heights	60004
Participant #238	9	Horseback Riding Lessons	1045	2023 Summer	6/5/2023	7/31/2023	Arlington Heights Park District	0	245	Arlington Heights	60005
Participant #239	72	Partner Bowling	1300	2023 Fall	9/13/2023	12/6/2023	Arlington Heights Park District	0	88	Arlington Heights	60005
	71	Partner Bowl	1300	2023 Spring	4/5/2023	5/3/2023	Arlington Heights Park District			Arlington Heights	60005
	72	Partner Bowl	1300	2024 Winter	1/31/2024	3/20/2024	Arlington Heights Park District	0	104	Arlington Heights	60005
	71	Pin Strikers	3050	2023 Summer	6/16/2023	8/4/2023	Arlington Heights Park District	0	192	Arlington Heights	60005
	71	Happy Hour	3135	2023 Summer	6/7/2023	8/2/2023	Arlington Heights Park District	0	180	Arlington Heights	60005
	72	Happy Hour	3135	2023 Fall	9/13/2023	11/29/2023	Arlington Heights Park District	0	205	Arlington Heights	60005
	71	Walk Across America	3755	2023 Winter	2/2/2023	3/23/2023	Arlington Heights Park District	0	195	Arlington Heights	60005
	71	Walk Across America	3755	2023 Spring	4/6/2023	5/4/2023	Arlington Heights Park District			Arlington Heights	60005
	72	Mindfulness Musketeers	3810	2023 Fall	9/12/2023	11/28/2023	Arlington Heights Park District	0	204	Arlington Heights	60005
Participant #240	37	T.G.I.F Cosmic Skating	203	2023 Winter	2/24/2023	2/24/2023	Arlington Heights Park District	0	18	Arlington Heights	60005
	37	T.G.I.F Tasty Night Out	205	2023 Winter	3/24/2023	3/24/2023	Arlington Heights Park District	0	35	Arlington Heights	60005
	37	T.G.I.F So You Think You Can Trivia?	206	2023 Winter	4/28/2023	4/28/2023	Arlington Heights Park District	0	26	Arlington Heights	60005
	37	Night Riders Soup-er Bowl	601	2023 Winter	1/20/2023	1/20/2023	Arlington Heights Park District	0	22	Arlington Heights	60005
	38	Night Riders Valentine's Day Ball	601	2024 Winter	2/9/2024	2/9/2024	Arlington Heights Park District	0	37	Arlington Heights	60005
	37	Night Riders Valentine's Day Ball	602	2023 Winter	2/10/2023	2/10/2023	Arlington Heights Park District	0	25	Arlington Heights	60005
	38	Night Riders Paint 'N Sip	602	2024 Winter	2/23/2024	2/23/2024	Arlington Heights Park District	0	33	Arlington Heights	60005
	38	Night Riders Brackets and BINGO	603	2024 Winter	3/1/2024		Arlington Heights Park District	0	42	Arlington Heights	60005
	37	Night Riders 3,2,1...Face Off	604	2023 Winter	3/10/2023	3/10/2023	Arlington Heights Park District	0	5	Arlington Heights	60005
	38	Night Riders Flights and Bites	604	2024 Winter	3/8/2024		Arlington Heights Park District			Arlington Heights	60005
	37	Night Riders What is...Pizza?	605	2023 Winter	3/24/2023	3/24/2023	Arlington Heights Park District	0	0	Arlington Heights	60005
	38	Night Riders The Unsolved Files	605	2024 Winter	3/22/2024		Arlington Heights Park District	0	52	Arlington Heights	60005
	37	Night Riders Cheers to Friday Night	606	2023 Spring	4/21/2023	4/21/2023	Arlington Heights Park District	0	0	Arlington Heights	60005
	38	Night Riders Balls and Stripes	606	2024 Spring	4/5/2024	4/5/2024	Arlington Heights Park District	0	42	Arlington Heights	60005

Arlington Heights

	37	Night Riders WINGO!	607	2023 Summer	6/16/2023	6/16/2023	Arlington Heights Park District	0	25	Arlington Heights	60005
	38	Night Riders Park Jams Rewind	607	2024 Summer	6/7/2024	6/7/2024	Arlington Heights Park District	0	16	Arlington Heights	60005
	37	Night Riders Fly Me To the Moon	608	2023 Summer	6/23/2023	6/23/2023	Arlington Heights Park District	0	26	Arlington Heights	60005
	38	Night Riders Flicks N Floats	608	2024 Summer	6/21/2024	6/21/2024	Arlington Heights Park District	0	30	Arlington Heights	60005
	37	Night Riders Wham! Bam! Grand Slam!	609	2023 Summer	7/7/2023	7/7/2023	Arlington Heights Park District	0	35	Arlington Heights	60005
	38	Night Riders Catch Some Fun!	609	2024 Summer	6/28/2024	6/28/2024	Arlington Heights Park District	0	37	Arlington Heights	60005
	37	Night Riders Journey Through the Congo	610	2023 Summer	7/14/2023	7/14/2023	Arlington Heights Park District	0	26	Arlington Heights	60005
	38	Night Riders Nacho Average Friday Night	610	2024 Summer	7/26/2024	7/26/2024	Arlington Heights Park District	0	20	Arlington Heights	60005
	37	Night Riders Outdoor Cinema Sleepover	611	2023 Fall	9/15/2023	9/15/2023	Arlington Heights Park District	0	6	Arlington Heights	60005
	38	Night Riders Fireside Friends	611	2024 Fall	9/13/2024	9/13/2024	Arlington Heights Park District	0	20	Arlington Heights	60005
	37	Night Riders Hayride of Horrors	612	2023 Fall	9/29/2023	9/29/2023	Arlington Heights Park District	0	38	Arlington Heights	60005
	37	Night Riders Monster Mash	613	2023 Fall	10/27/2023	10/27/2023	Arlington Heights Park District	0	25	Arlington Heights	60005
	38	Night Riders Mic Drop	613	2024 Fall	10/4/2024	10/4/2024	Arlington Heights Park District	0	30	Arlington Heights	60005
	38	Night Riders Neon Race	614	2023 Fall	11/10/2023	11/10/2023	Arlington Heights Park District	0	25	Arlington Heights	60005
	38	Night Riders Boo Bash	614	2024 Fall	10/25/2024	10/25/2024	Arlington Heights Park District	0	20	Arlington Heights	60005
	38	Night Riders The Absolute Joy of Painting	615	2023 Fall	12/1/2023	12/1/2023	Arlington Heights Park District	0	36	Arlington Heights	60005
	38	Night Riders Blockbuster Bash	615	2024 Fall	11/1/2024	11/1/2024	Arlington Heights Park District	0	22	Arlington Heights	60005
	38	Night Riders Battle House Laser Tag	616	2023 Fall	12/8/2023	12/8/2023	Arlington Heights Park District	0	51	Arlington Heights	60005
	39	Night Riders Enterium Extravaganza	616	2024 Fall	11/15/2024	11/15/2024	Arlington Heights Park District	0	32	Arlington Heights	60005
	38	Musical At Metropolis	6521	2024 Summer	8/1/2024	8/1/2024	Arlington Heights Park District	0	65	Arlington Heights	60005
	38	Co-Rec Volleyball	7010	2024 Summer	8/6/2024	8/27/2024	Arlington Heights Park District	0	132	Arlington Heights	60005
	38	Co-Rec Volleyball	7010	2024 Fall	9/3/2024	10/1/2024	Arlington Heights Park District			Arlington Heights	60005
	38	Co-Rec Volleyball Silver Team	7013	2024 Summer	8/6/2024	8/27/2024	Arlington Heights Park District			Arlington Heights	60005
	38	Co-Rec Volleyball Silver Team	7013	2024 Fall	9/3/2024	10/1/2024	Arlington Heights Park District			Arlington Heights	60005
	37	Co-Rec Basketball Team	7015	2023 Fall	10/17/2023	12/19/2023	Arlington Heights Park District	0	180	Arlington Heights	60005
	38	Co-Rec Basketball Team	7015	2024 Fall	10/15/2024	12/6/2024	Arlington Heights Park District	0	192	Arlington Heights	60005
	37	Black Lightning Basketball	7018	2023 Winter	1/3/2023	2/21/2023	Arlington Heights Park District			Arlington Heights	60005
	37	Co-Rec Basketball Black	7018	2023 Fall	10/17/2023	12/19/2023	Arlington Heights Park District			Arlington Heights	60005
	38	Co-Rec Basketball Team Black	7018	2024 Winter	1/9/2024	2/13/2024	Arlington Heights Park District			Arlington Heights	60005
	37	Competitive Co-Rec Softball	7020	2023 Spring	5/2/2023	5/30/2023	Arlington Heights Park District	0	132	Arlington Heights	60005
	37	Co-Rec Basketball Team	7022	2023 Winter	1/3/2023		Arlington Heights Park District	0	36	Arlington Heights	60005
	37	Black Lightning Softball	7022	2023 Spring	5/1/2023	5/30/2023	Arlington Heights Park District			Arlington Heights	60005
	38	Competitive Track & Field	7050	2024 Winter	2/15/2024	3/21/2024	Arlington Heights Park District	0	120	Arlington Heights	60005
	38	Competitive Track & Field	7050	2024 Spring	4/4/2024	5/2/2024	Arlington Heights Park District			Arlington Heights	60005
	37	Sports Banquet	7060	2023 Fall	10/20/2023	10/20/2023	Arlington Heights Park District	0	40	Arlington Heights	60005
	38	Sports Banquet	7060	2024 Fall	10/25/2024	10/25/2024	Arlington Heights Park District	0	40	Arlington Heights	60005
	37	Co-Rec Floor Hockey	7080	2023 Fall	9/11/2023	11/13/2023	Arlington Heights Park District	0	90.5	Arlington Heights	60005
	38	Co-Rec Floor Hockey	7080	2024 Fall	9/9/2024	11/11/2024	Arlington Heights Park District	0	108	Arlington Heights	60005
	37	State Outdoor Sports Festival	7484	2023 Fall	9/9/2023		Arlington Heights Park District			Arlington Heights	60005
	37	TR Section Basketball Tournament	7703	2023 Winter	2/12/2023	2/12/2023	Arlington Heights Park District			Arlington Heights	60005
	38	ITRS Basketball Tournament	7703	2024 Winter	2/4/2024	2/4/2024	Arlington Heights Park District			Arlington Heights	60005
	37	State Basketball Regional Qualifier	7900	2023 Winter	1/22/2023	1/22/2023	Arlington Heights Park District			Arlington Heights	60005
	38	SO Regional Basketball	7900	2024 Winter	1/21/2024	1/21/2024	Arlington Heights Park District			Arlington Heights	60005
	37	State Softball Qualifier	7904	2023 Summer	7/30/2023	7/30/2023	Arlington Heights Park District			Arlington Heights	60005
Participant #241	7	MP Hot Shots Sports & More	13556	2023 Spring	4/3/2023		Arlington Heights Park District			Arlington Heights	60004
	8	MP Hot Shots Basketball	13780	2023 Summer	6/17/2023	8/12/2023	Arlington Heights Park District			Arlington Heights	60004
Participant #242	12	Individual Swim Lessons	1030	2023 Summer	6/8/2023	8/3/2023	Arlington Heights Park District	0	270	Arlington Heights	60004
	13	Summer Explorers Camp Week 1	4031	2024 Summer	6/10/2024	6/14/2024	Arlington Heights Park District	0	240	Arlington Heights	60004
	13	Summer Explorers Camp Week 2	4032	2024 Summer	6/17/2024	6/21/2024	Arlington Heights Park District	0	240	Arlington Heights	60004
	13	Summer Explorers Camp Week 3	4033	2024 Summer	6/24/2024	6/28/2024	Arlington Heights Park District	0	240	Arlington Heights	60004
	13	Summer Explorers Camp Week 4	4034	2024 Summer	7/1/2024	7/3/2024	Arlington Heights Park District	0	144	Arlington Heights	60004
	13	Summer Explorers Camp Week 5	4035	2024 Summer	7/8/2024	7/12/2024	Arlington Heights Park District	0	240	Arlington Heights	60004
	13	Summer Explorers Camp Week 6	4036	2024 Summer	7/8/2024	7/12/2024	Arlington Heights Park District	0	240	Arlington Heights	60004
	13	Summer Explorers Camp Week 7	4037	2024 Summer	7/22/2024	7/26/2024	Arlington Heights Park District	0	240	Arlington Heights	60004
	13	Summer Explorers Camp Week 8	4038	2024 Summer	7/29/2024	8/2/2024	Arlington Heights Park District	0	240	Arlington Heights	60004

Arlington Heights

	13	Winter Camp It Up Week 1	4320	2024 Winter	12/27/2023	12/29/2023	Arlington Heights Park District	0	144	Arlington Heights	60004
	13	Winter Camp It Up Week 2	4321	2024 Winter	1/2/2024	1/5/2024	Arlington Heights Park District	0	192	Arlington Heights	60004
	14	Snow Explorers Week 1	4330	2024 Fall	12/23/2024		Arlington Heights Park District	0	94	Arlington Heights	60004
	14	Snow Explorers Week 2	4331	2024 Fall	12/30/2024		Arlington Heights Park District	0	65	Arlington Heights	60004
	12	South Middle School Mary Beth Delaney	5036	2023 Winter	2/1/2023		Arlington Heights Park District	0	36	Arlington Heights	60004
	12	South Middle School Mary Beth Delaney	5036	2023 Fall	11/17/2023	11/17/2023	Arlington Heights Park District	0	12	Arlington Heights	60004
	13	South - Mary Beth Delaney	5036	2024 Winter	3/20/2024	3/20/2024	Arlington Heights Park District	0	12	Arlington Heights	60004
	13	South - Mary Beth Delaney	5036	2024 Spring	4/17/2024	4/17/2024	Arlington Heights Park District	0	12	Arlington Heights	60004
	13	South Middle School - Ms. Stassen	5036	2024 Fall	11/14/2024	11/14/2024	Arlington Heights Park District			Arlington Heights	60004
	13	Winter Wonderland	6070	2024 Winter	2/19/2024	2/19/2024	Arlington Heights Park District	0	21	Arlington Heights	60004
	12	RM School Days Out	12984	2023 Winter	2/20/2023	2/20/2023	Arlington Heights Park District			Arlington Heights	60004
	12	RM School Days Out	12985	2023 Spring	3/27/2023	3/27/2023	Arlington Heights Park District			Arlington Heights	60004
	12	RM School Days Out	13004	2023 Spring	3/28/2023	3/28/2023	Arlington Heights Park District			Arlington Heights	60004
	12	RM School Days Out	13040	2023 Spring	3/29/2023	3/29/2023	Arlington Heights Park District			Arlington Heights	60004
	12	RM School Days Out	13041	2023 Spring	3/30/2023	3/30/2023	Arlington Heights Park District			Arlington Heights	60004
	12	RM School Days Out	13072	2023 Spring	3/31/2023	3/31/2023	Arlington Heights Park District			Arlington Heights	60004
	12	RM Camp Quest Session 3	13471	2023 Summer	7/10/2023	8/4/2023	Arlington Heights Park District			Arlington Heights	60004
	12	RM Camp Quest Individual Week 3 Camp	13472	2023 Summer	6/19/2023	6/23/2023	Arlington Heights Park District			Arlington Heights	60004
	12	RM Last Call Camp	13473	2023 Summer	8/7/2023	8/11/2023	Arlington Heights Park District			Arlington Heights	60004
	12	RM Camp Quest Session 2	13474	2023 Summer	6/26/2023	7/14/2023	Arlington Heights Park District			Arlington Heights	60004
	12	RM Camp Quest Individual Week 2	13475	2023 Summer	6/12/2023	6/16/2023	Arlington Heights Park District			Arlington Heights	60004
Participant #243	25	PURSUIT Tuesday	61	2023 Winter	1/1/2023	3/31/2023	Arlington Heights Park District			Arlington Heights	60004
	26	PURSUIT Tuesday	61	2024 Winter	1/1/2024		Arlington Heights Park District			Arlington Heights	60004
	25	PURSUIT Thursday	63	2023 Winter	1/1/2023	3/31/2023	Arlington Heights Park District			Arlington Heights	60004
	26	PURSUIT Thursday	63	2024 Winter	1/1/2024	3/31/2024	Arlington Heights Park District			Arlington Heights	60004
	25	PURSUIT Tuesday	66	2023 Spring	4/1/2023	5/31/2023	Arlington Heights Park District			Arlington Heights	60004
	26	PURSUIT Tuesday	66	2024 Spring	4/1/2024	5/31/2024	Arlington Heights Park District			Arlington Heights	60004
	25	PURSUIT Thursday	68	2023 Spring	4/1/2023	5/31/2023	Arlington Heights Park District			Arlington Heights	60004
	26	PURSUIT Thursday	68	2024 Spring	4/1/2024	5/31/2024	Arlington Heights Park District			Arlington Heights	60004
	25	PURSUIT - Tuesday	71	2023 Summer	6/1/2023	8/31/2023	Arlington Heights Park District			Arlington Heights	60004
	26	PURSUIT Tuesday	71	2024 Summer	6/3/2024	8/30/2024	Arlington Heights Park District			Arlington Heights	60004
	25	PURSUIT-Thursday	73	2023 Summer	6/1/2023	8/31/2023	Arlington Heights Park District			Arlington Heights	60004
	26	PURSUIT Thursday	73	2024 Summer	6/3/2024		Arlington Heights Park District			Arlington Heights	60004
	25	PURSUIT Tuesday	76	2023 Fall	9/1/2023	12/31/2023	Arlington Heights Park District			Arlington Heights	60004
	25	PURSUIT Thursday	78	2023 Fall	9/1/2023	12/31/2023	Arlington Heights Park District			Arlington Heights	60004
	25	T.G.I.F Soup-er Bowl	201	2023 Winter	1/20/2023	1/20/2023	Arlington Heights Park District	0	22	Arlington Heights	60004
	25	T.G.I.F Valentine's Day Ball	202	2023 Winter	2/10/2023	2/11/2023	Arlington Heights Park District	0	25	Arlington Heights	60004
	26	T.G.I.F Valentine's Day Ball	202	2024 Winter	2/9/2024	2/9/2024	Arlington Heights Park District	0	27	Arlington Heights	60004
	25	T.G.I.F Cosmic Skating	203	2023 Winter	2/24/2023	2/24/2023	Arlington Heights Park District	0	18	Arlington Heights	60004
	26	T.G.I.F That's How We Roll	203	2024 Winter	3/1/2024	3/1/2024	Arlington Heights Park District	0	52	Arlington Heights	60004
	25	T.G.I.F Frosted Free Space!	204	2023 Winter	3/10/2023	3/10/2023	Arlington Heights Park District	0	18	Arlington Heights	60004
	26	T.G.I.F WINGO!	204	2024 Winter	3/8/2024	3/8/2024	Arlington Heights Park District	0	25	Arlington Heights	60004
	25	T.G.I.F Tasty Night Out	205	2023 Winter	3/24/2023	3/24/2023	Arlington Heights Park District	0	35	Arlington Heights	60004
	26	T.G.I.F Tour of Italy	205	2024 Winter	3/22/2024	3/22/2024	Arlington Heights Park District	0	42	Arlington Heights	60004
	25	T.G.I.F. Splash of Color	207	2023 Summer	6/16/2023	6/16/2023	Arlington Heights Park District	0	20	Arlington Heights	60004
	26	T.G.I.F. Park Jams Rewind	207	2024 Summer	6/7/2024	6/7/2024	Arlington Heights Park District	0	33	Arlington Heights	60004
	25	T.G.I.F. Wham! Bam! Grand Slam!	208	2023 Summer	7/7/2023	7/7/2023	Arlington Heights Park District	0	35	Arlington Heights	60004
	26	T.G.I.F. Catch Some Fun!	208	2024 Summer	6/28/2024	6/28/2024	Arlington Heights Park District	0	37	Arlington Heights	60004
	26	T.G.I.F. Congo River Mini Golf	209	2024 Summer	7/19/2024	7/19/2024	Arlington Heights Park District	0	52	Arlington Heights	60004
	25	T.G.I.F. Summer Sounds	210	2023 Summer	7/21/2023	7/21/2023	Arlington Heights Park District	0	18	Arlington Heights	60004
	26	T.G.I.F. Courtyard Carnival	210	2024 Summer	7/26/2024	7/26/2024	Arlington Heights Park District	0	25	Arlington Heights	60004
	25	T.G.I.F. Outdoor Movie	211	2023 Fall	9/1/2023	9/1/2023	Arlington Heights Park District	0	18	Arlington Heights	60004
	26	T.G.I.F Friday Night Lights	211	2024 Fall	9/13/2023	9/13/2024	Arlington Heights Park District			Arlington Heights	60004
	27	T.G.I.F. Apple Fest	212	2024 Fall	9/20/2024	9/20/2024	Arlington Heights Park District			Arlington Heights	60004
	26	T.G.I.F. Hayride	213	2023 Fall	9/29/2023	9/29/2023	Arlington Heights Park District	0	33	Arlington Heights	60004

Arlington Heights

	26	T.G.I.F. Monster Mash	214	2023 Fall	10/27/2023	10/27/2023	Arlington Heights Park District	0	25	Arlington Heights	60004
	27	T.G.I.F Boo Bash	214	2024 Fall	10/25/2024	10/25/2024	Arlington Heights Park District	0	13	Arlington Heights	60004
	26	T.G.I.F. Feed My Starving Children	215	2023 Fall	11/17/2023	11/17/2023	Arlington Heights Park District	0	26	Arlington Heights	60004
	27	T.G.I.F. Triple Dipper Delight	215	2024 Fall	11/8/2024	11/8/2024	Arlington Heights Park District			Arlington Heights	60004
	26	T.G.I.F. Dinner Out	216	2023 Fall	12/8/2023	12/8/2023	Arlington Heights Park District	0	43	Arlington Heights	60004
	27	T.G.I.F. Confection Protection	216	2024 Fall	11/22/2024	11/22/2024	Arlington Heights Park District	0	21	Arlington Heights	60004
	26	Shining Stars Brushes and Blooms	305	2024 Spring	4/5/2024	4/5/2024	Arlington Heights Park District	0	23	Arlington Heights	60004
	26	Shining Stars Pizza Palooza	306	2024 Spring	4/19/2024	4/19/2024	Arlington Heights Park District	0	22	Arlington Heights	60004
	25	Sunshine through Golf	1438	2023 Fall	9/7/2023	10/5/2023	Arlington Heights Park District			Arlington Heights	60004
	26	Sunshine Through Golf	1438	2024 Spring	6/12/2024	6/12/2024	Arlington Heights Park District	0	22	Arlington Heights	60004
	26	Sunshine Through Golf	1438	2024 Fall	9/3/2024	10/8/2024	Arlington Heights Park District	0	30	Arlington Heights	60004
	25	Rise & Shine	2075	2023 Spring	4/1/2023	5/31/2023	Arlington Heights Park District	0	200	Arlington Heights	60004
	25	Rise & Shine	2075	2023 Summer	6/1/2023	8/31/2023	Arlington Heights Park District	0	100	Arlington Heights	60004
	25	Rise & Shine	2075	2023 Fall	9/1/2023	12/31/2023	Arlington Heights Park District	0	200	Arlington Heights	60004
	26	Rise & Shine	2075	2024 Winter	1/1/2024	3/31/2024	Arlington Heights Park District	0	260	Arlington Heights	60004
	25	Exercise and Swim	3010	2023 Winter	1/30/2023		Arlington Heights Park District	0	288	Arlington Heights	60004
	25	Exercise and Swim	3010	2023 Spring	4/3/2023		Arlington Heights Park District			Arlington Heights	60004
	25	Exercise and Swim	3010	2023 Summer	6/5/2023	7/31/2023	Arlington Heights Park District	0	192	Arlington Heights	60004
	26	Exercise and Swim	3010	2023 Fall	9/11/2023	11/27/2023	Arlington Heights Park District	0	264	Arlington Heights	60004
	26	Exercise and Swim	3010	2024 Spring	4/1/2024	4/29/2024	Arlington Heights Park District			Arlington Heights	60004
	26	Exercise and Swim	3010	2024 Winter	1/29/2024	3/18/2024	Arlington Heights Park District	0	300	Arlington Heights	60004
	26	Exercise and Swim	3015	2024 Summer	6/3/2024	7/29/2024	Arlington Heights Park District	0	225	Arlington Heights	60004
	27	Exercise and Swim	3015	2024 Fall	9/9/2024	12/2/2024	Arlington Heights Park District	0	300	Arlington Heights	60004
	26	Spare Time Bowlers	3140	2024 Spring	4/6/2024	5/4/2024	Arlington Heights Park District			Arlington Heights	60004
	26	Spare Time Bowlers	3140	2024 Winter	2/3/2024	3/23/2024	Arlington Heights Park District	0	300	Arlington Heights	60004
	27	Spare Time Bowlers	3140	2024 Fall	9/14/2024	12/7/2024	Arlington Heights Park District	0	277	Arlington Heights	60004
	26	Community Travelers	3550	2024 Winter	2/3/2024	3/23/2024	Arlington Heights Park District	0	480	Arlington Heights	60004
	26	Community Travelers	3550	2024 Spring	4/6/2024	5/4/2024	Arlington Heights Park District			Arlington Heights	60004
	26	Grease Sock Hop	6110	2023 Fall	9/29/2023		Arlington Heights Park District	0	25	Arlington Heights	60004
	27	AHML Monster Mash	6110	2024 Fall	10/4/2024	10/4/2024	Arlington Heights Park District			Arlington Heights	60004
	26	River Trails Obstacle Course	6185	2024 Fall	10/7/2023	10/5/2024	Arlington Heights Park District			Arlington Heights	60004
Participant #244	61	River Trails Obstacle Course	6185	2024 Fall	10/7/2023	10/5/2024	Arlington Heights Park District	0	25	Arlington Heights	60004
Participant #243	26	Fright Fest At Six Flags	6190	2023 Fall	10/9/2023	10/9/2023	Arlington Heights Park District	0	128	Arlington Heights	60004
	27	Fright Fest At Six Flags	6190	2024 Fall	10/14/2024	10/14/2024	Arlington Heights Park District			Arlington Heights	60004
	26	Holiday Light Show	6192	2023 Fall	12/12/2023		Arlington Heights Park District	0	40	Arlington Heights	60004
	26	Cubs VS Diamondbacks	6220	2024 Summer	7/21/2024	7/21/2024	Arlington Heights Park District	0	105	Arlington Heights	60004
	25	Musical At Metropolis	6251	2023 Summer	8/10/2023	8/10/2023	Arlington Heights Park District	0	80	Arlington Heights	60004
	26	Musical At Metropolis	6521	2024 Summer	8/1/2024	8/1/2024	Arlington Heights Park District	0	65	Arlington Heights	60004
	25	Cornfest	6530	2023 Summer	8/26/2023	8/26/2023	Arlington Heights Park District	0	48	Arlington Heights	60004
	26	Cornfest	6530	2024 Summer	8/3/2024	8/3/2024	Arlington Heights Park District	0	50	Arlington Heights	60004
	26	Dave & Busters	6590	2023 Fall	11/8/2023	11/8/2023	Arlington Heights Park District	0	60	Arlington Heights	60004
	26	Chicago Wolves Game	6896	2024 Winter	3/9/2024	3/9/2024	Arlington Heights Park District	0	80	Arlington Heights	60004
	25	Competitive Co-Rec Soccer	7040	2023 Winter	2/15/2023	3/22/2023	Arlington Heights Park District	0	144	Arlington Heights	60004
	25	Competitive Co-Rec Soccer	7040	2023 Spring	4/5/2023	5/10/2023	Arlington Heights Park District			Arlington Heights	60004
	25	Co Rec Soccer White Lightning	7042	2023 Winter	2/15/2023	3/22/2023	Arlington Heights Park District			Arlington Heights	60004
	25	Co Rec Soccer White Lightning	7042	2023 Spring	4/5/2023	5/10/2023	Arlington Heights Park District			Arlington Heights	60004
	26	Co-Rec Soccer White Lightning	7042	2024 Winter	2/14/2024	3/20/2024	Arlington Heights Park District			Arlington Heights	60004
	26	Co-Rec Soccer White Lightning	7042	2024 Spring	4/3/2024	5/8/2024	Arlington Heights Park District			Arlington Heights	60004
	26	Sports Banquet	7060	2023 Fall	10/20/2023	10/20/2023	Arlington Heights Park District	0	40	Arlington Heights	60004
	27	Sports Banquet	7060	2024 Fall	10/25/2024	10/25/2024	Arlington Heights Park District	0	40	Arlington Heights	60004
	26	Co-Rec Floor Hockey	7080	2023 Fall	9/11/2023	11/13/2023	Arlington Heights Park District	0	108	Arlington Heights	60004
	27	Co-Rec Floor Hockey	7080	2024 Fall	9/9/2024	11/11/2024	Arlington Heights Park District	0	108	Arlington Heights	60004
	26	Competitive Flag Football	7090	2024 Summer	7/3/2024	8/28/2024	Arlington Heights Park District	0	156	Arlington Heights	60004
	26	Competitive Flag Football	7090	2024 Fall	9/4/2024	9/25/2024	Arlington Heights Park District			Arlington Heights	60004
	25	Competitive Golf League	7200	2023 Summer	6/5/2023	7/10/2023	Arlington Heights Park District	0	60	Arlington Heights	60004

Arlington Heights

	25	Competitive Golf League	7201	2023 Spring	5/11/2023	5/25/2023	Arlington Heights Park District	0	132	Arlington Heights	60004
	25	Competitive Golf League	7201	2023 Summer	6/1/2023	7/13/2023	Arlington Heights Park District			Arlington Heights	60004
	25	Competitive Golf League	7201	2023 Fall	8/24/2023	9/28/2023	Arlington Heights Park District			Arlington Heights	60004
	26	Competitive Golf League	7201	2024 Spring	5/9/2024	5/30/2024	Arlington Heights Park District	0	120	Arlington Heights	60004
	26	Competitive Golf League	7201	2024 Summer	6/6/2024	7/18/2024	Arlington Heights Park District	0	72	Arlington Heights	60004
	26	Snowshoe Team	7335	2023 Fall	11/1/2023	12/2/2023	Arlington Heights Park District	0	98	Arlington Heights	60004
	27	Snowshoe Team	7335	2024 Fall	11/6/2024	12/4/2024	Arlington Heights Park District	0	37	Arlington Heights	60004
	25	State Snowshoer Qualifier	7907	2023 Winter	1/7/2023	1/7/2023	Arlington Heights Park District			Arlington Heights	60004
	26	Special Olympics Snowshoe Qualifier	7907	2024 Winter	1/6/2024	1/6/2024	Arlington Heights Park District			Arlington Heights	60004
	25	State 3-6-9 Golf Qualifier	7911	2023 Summer	8/2/2023	8/2/2023	Arlington Heights Park District			Arlington Heights	60004
	25	Winter Games	7920	2023 Winter	1/31/2023	1/31/2023	Arlington Heights Park District			Arlington Heights	60004
	25	ID Short Trip Starved Rock	9020	2023 Spring	5/19/2023		Arlington Heights Park District	0	700	Arlington Heights	60004
	26	ID Short Trip New Buffalo MI	9020	2024 Spring	5/9/2024	5/11/2024	Arlington Heights Park District	0	850	Arlington Heights	60004
	25	ID Long Trip Boston	9021	2023 Summer	8/19/2023	8/22/2023	Arlington Heights Park District	0	1950	Arlington Heights	60004
	26	Long Trip Dallas TX	9021	2024 Summer	8/17/2024	8/20/2024	Arlington Heights Park District	0	2000	Arlington Heights	60004
Participant #245	6	Riley Sarah Mendoza	5125	2023 Winter	2/1/2023		Arlington Heights Park District	0	30	Arlington Heights	60004
Participant #246	4	Hawthorne - Megan Grabbe	5123	2024 Winter	1/22/2024	3/15/2024	Arlington Heights Park District	0	24	Arlington Heights	60004
	5	Hawthorne - Megan Grabbe	5123	2024 Spring	4/19/2024	4/19/2024	Arlington Heights Park District	0	12	Arlington Heights	60004
Participant #247	6	Poe - Jason Chu	5140	2023 Fall	10/23/2023	10/23/2023	Arlington Heights Park District	0	12	Arlington Heights	60004
	6	Poe - Jason Chu	5140	2024 Winter	1/29/2024	1/29/2024	Arlington Heights Park District	0	12	Arlington Heights	60004
	6	Poe - Jason Chu	5140	2024 Spring	4/8/2024	4/8/2024	Arlington Heights Park District	0	12	Arlington Heights	60004
	6	AH CAP PM	14535	2024 Spring	4/1/2024	5/31/2024	Arlington Heights Park District			Arlington Heights	60004
Participant #248	4	Greenbrier Nicki Koch	5032	2023 Winter	2/1/2023		Arlington Heights Park District	0	36	Arlington Heights	60004
Participant #249	58	Shining Stars Valentine's Day Ball	301	2024 Winter	2/9/2024	2/9/2024	Arlington Heights Park District	0	10	Arlington Heights	60004
	59	Partner Bowl	1300	2024 Fall	9/11/2024	12/4/2024	Arlington Heights Park District	72.8	31.2	Arlington Heights	60004
Participant #250	8	AH CAP PM	14667	2023 Fall	8/17/2023	12/22/2023	Arlington Heights Park District			Arlington Heights	60005
	9	AH CAP PM	14667	2024 Winter	1/8/2024	3/22/2024	Arlington Heights Park District			Arlington Heights	60005
Participant #251	26	Happy Hour	3135	2023 Spring	4/5/2023	5/3/2023	Arlington Heights Park District			Arlington Heights	60005
Participant #252	26	Happy Hour	3135	2023 Winter	2/1/2023	3/22/2023	Arlington Heights Park District	0	124	Arlington Heights	60005
	27	Holiday Trolley	6370	2023 Fall	12/13/2023		Arlington Heights Park District	0	20	Arlington Heights	60005
	27	Zurich Fun Fair	6550	2023 Fall	10/21/2023	10/21/2023	Arlington Heights Park District			Arlington Heights	60005
	28	Basketball Skills	7000B	2024 Fall	10/2/2024	12/4/2024	Arlington Heights Park District	0	0	Arlington Heights	60005
Participant #253	13	MP Camp Quest Week 1	15053	2024 Summer	6/3/2024	6/7/2024	Arlington Heights Park District			Arlington Heights	60004
	13	MP Camp Quest Week 5	15054	2024 Summer	7/1/2024	7/3/2024	Arlington Heights Park District			Arlington Heights	60004
	13	MP Camp Quest Week 6	15055	2024 Summer	7/8/2024	7/12/2024	Arlington Heights Park District			Arlington Heights	60004
	13	MP Camp Quest Week 7	15056	2024 Summer	7/15/2024	7/19/2024	Arlington Heights Park District			Arlington Heights	60004
	13	MP Camp Quest Week 8	15057	2024 Summer	7/22/2024	7/26/2024	Arlington Heights Park District			Arlington Heights	60004
	13	MP Camp Quest Week 9	15058	2024 Summer	7/29/2024	8/2/2024	Arlington Heights Park District			Arlington Heights	60004
	13	MP Camp Quest Week 10	15059	2024 Summer	8/5/2024	8/9/2024	Arlington Heights Park District			Arlington Heights	60004
	13	MP Camp Quest After Care Week 1	15060	2024 Summer	6/3/2024	6/7/2024	Arlington Heights Park District			Arlington Heights	60004
	13	MP Camp Quest After Care Week 5	15061	2024 Summer	7/1/2024	7/3/2024	Arlington Heights Park District			Arlington Heights	60004
	13	MP Camp Quest After Care Week 6	15062	2024 Summer	7/8/2024	7/12/2024	Arlington Heights Park District			Arlington Heights	60004
	13	MP Camp Quest After Care Week 7	15063	2024 Summer	7/15/2024	7/19/2024	Arlington Heights Park District			Arlington Heights	60004
	13	MP Camp Quest After Care Week 8	15064	2024 Summer	7/22/2024		Arlington Heights Park District			Arlington Heights	60004
	13	MP Camp Quest After Care Week 9	15065	2024 Summer	7/29/2024	8/2/2024	Arlington Heights Park District			Arlington Heights	60004
	13	MP Camp Quest After Care Week 10	15066	2024 Summer	8/5/2024	8/9/2024	Arlington Heights Park District			Arlington Heights	60004
Participant #254	58	Pin Strikers	3050	2023 Spring	4/14/2023		Arlington Heights Park District			Arlington Heights	60005
	58	Pin Strikers	3050	2023 Winter	2/3/2023		Arlington Heights Park District	0	264	Arlington Heights	60005
	59	Pin Strikers	3050	2023 Fall	9/15/2023	12/1/2023	Arlington Heights Park District	0	220	Arlington Heights	60005
	59	Pin Strikers	3050	2024 Spring	4/5/2024	5/3/2024	Arlington Heights Park District			Arlington Heights	60005
	59	Pin Strikers	3050	2024 Winter	2/2/2024	3/22/2024	Arlington Heights Park District	0	325	Arlington Heights	60005
	60	Pin Strikers	3050	2024 Summer	6/7/2024	8/2/2024	Arlington Heights Park District	0	200	Arlington Heights	60005
	60	Pin Strikers	3050	2024 Fall	9/13/2024	12/6/2024	Arlington Heights Park District	0	300	Arlington Heights	60005
	60	Happy Hour	3130	2024 Summer	6/3/2024	7/29/2024	Arlington Heights Park District	0	180	Arlington Heights	60005
	60	Happy Hour	3130	2024 Fall	9/9/2024	12/2/2024	Arlington Heights Park District	0	240	Arlington Heights	60005

Arlington Heights

	58	Happy Hour	3135	2023 Spring	4/5/2023	5/3/2023	Arlington Heights Park District			Arlington Heights	60005
	58	Happy Hour	3135	2023 Winter	2/1/2023	3/22/2023	Arlington Heights Park District	0	260	Arlington Heights	60005
	59	Happy Hour	3135	2023 Summer	6/7/2023	8/2/2023	Arlington Heights Park District			Arlington Heights	60005
	59	Happy Hour	3135	2023 Fall	9/13/2023	11/29/2023	Arlington Heights Park District	0	200	Arlington Heights	60005
	59	Happy Hour	3135	2024 Spring	4/1/2024	4/29/2024	Arlington Heights Park District			Arlington Heights	60005
	59	Happy Hour	3135	2024 Winter	1/29/2024	3/18/2024	Arlington Heights Park District	0	240	Arlington Heights	60005
	59	Holiday Trolley	6370	2023 Fall	12/13/2023		Arlington Heights Park District	0	20	Arlington Heights	60005
Participant #255	34	Partner Bowl	1300	2024 Fall	9/11/2024	12/4/2024	Arlington Heights Park District	0	104	Arlington Heights	60004
Participant #256	10	AH Swim Lessons	14543	2023 Fall	9/13/2023	10/18/2023	Arlington Heights Park District			Arlington Heights	60004
	10	AH Swim Lessons	14544	2023 Fall	11/1/2023	12/6/2023	Arlington Heights Park District			Arlington Heights	60004
Participant #257	54	Shining Stars Valentine's Day Ball	301	2024 Winter	2/9/2024	2/9/2024	Arlington Heights Park District	0	10	Arlington Heights	60004
	54	Partner Bowl	1300	2024 Fall	9/11/2024	12/4/2024	Arlington Heights Park District	72.8	31.2	Arlington Heights	60004
	53	Exercise and Swim	3010	2023 Summer	6/5/2023	7/31/2023	Arlington Heights Park District	134.4	57.6	Arlington Heights	60004
	54	Exercise and Swim	3010	2024 Fall	9/9/2024	12/2/2024	Arlington Heights Park District	210	90	Arlington Heights	60004
Participant #258	19	Nighthawks Valentine's Day Ball	102	2023 Winter	2/10/2023	2/10/2023	Arlington Heights Park District	0	25	Arlington Heights	60004
	20	Nighthawks That's How We Roll	103	2024 Winter	3/1/2024	3/1/2024	Arlington Heights Park District	0	42	Arlington Heights	60004
	19	Nighthawks Frosted Free Space!	104	2023 Winter	3/10/2023	3/10/2023	Arlington Heights Park District	0	18	Arlington Heights	60004
	20	Nighthawks WINGO!	104	2024 Winter	3/8/2024	3/8/2024	Arlington Heights Park District	0	25	Arlington Heights	60004
	19	Nighthawks Tasty Night Out	105	2023 Winter	3/24/2023	3/24/2023	Arlington Heights Park District	0	35	Arlington Heights	60004
	19	Night Hawks Stars, Strikes, & Spares	109	2023 Summer	7/14/2023	7/14/2023	Arlington Heights Park District	0	25	Arlington Heights	60004
	20	Night Hawks Apple Fest	112	2024 Fall	9/20/2024	9/20/2024	Arlington Heights Park District	0	25	Arlington Heights	60004
	19	Night Hawks Hayride	113	2023 Fall	9/29/2023	9/29/2023	Arlington Heights Park District	0	33	Arlington Heights	60004
	19	Night Hawks Halloween Dance	114	2023 Fall	10/27/2023	10/27/2023	Arlington Heights Park District	0	25	Arlington Heights	60004
	20	Night Hawks Boo Bash	114	2024 Fall	10/25/2024	10/25/2024	Arlington Heights Park District	0	20	Arlington Heights	60004
	20	Night Hawks Triple Dipper Delight	115	2024 Fall	11/8/2024	11/8/2024	Arlington Heights Park District	0	42	Arlington Heights	60004
	20	Night Hawks Dinner Out	116	2023 Fall	12/8/2023	12/8/2023	Arlington Heights Park District	0	35	Arlington Heights	60004
	20	Teen Night Out	6171	2024 Spring	4/19/2024	4/19/2024	Arlington Heights Park District	0	50	Arlington Heights	60004
	20	Competitive Flag Football	7090	2024 Summer	7/3/2024	8/28/2024	Arlington Heights Park District	0	126	Arlington Heights	60004
	20	Competitive Bocce	7400	2024 Summer	7/8/2024	8/26/2024	Arlington Heights Park District	0	144	Arlington Heights	60004
	20	Competitive Bocce	7400	2024 Fall	9/9/2024	9/30/2024	Arlington Heights Park District			Arlington Heights	60004
	19	Regional Bowling Tournament	7500	2023 Fall	8/12/2023		Arlington Heights Park District	0	15	Arlington Heights	60004
	20	Regional Bowling Tournament	7500	2024 Summer	8/10/2024		Arlington Heights Park District	0	15	Arlington Heights	60004
Participant #259	68	Ceramics	3150	2023 Summer	6/7/2023	8/2/2023	Arlington Heights Park District	0	158.25	Arlington Heights	60005
Participant #260	51	Partner Bowling	1300	2023 Fall	9/13/2023	12/6/2023	Arlington Heights Park District	0	88	Arlington Heights	60005
	52	Partner Bowl	1300	2024 Fall	9/11/2024	12/4/2024	Arlington Heights Park District	0	104	Arlington Heights	60005
Participant #261	12	Miner Rebecca Masucci	5350	2023 Winter	2/1/2023		Arlington Heights Park District			Arlington Heights	60004
Participant #262	66	Partner Bowling	1300	2023 Fall	9/13/2023	12/6/2023	Arlington Heights Park District	0	88	Arlington Heights	60005
	66	Partner Bowl	1300	2023 Spring	4/5/2023	5/3/2023	Arlington Heights Park District			Arlington Heights	60005
	67	Partner Bowl	1300	2024 Winter	1/31/2024	3/20/2024	Arlington Heights Park District	0	104	Arlington Heights	60005
	66	Pin Strikers	3050	2023 Summer	6/16/2023	8/4/2023	Arlington Heights Park District	0	192	Arlington Heights	60005
	66	Happy Hour	3135	2023 Summer	6/7/2023	8/2/2023	Arlington Heights Park District	0	180	Arlington Heights	60005
	66	Happy Hour	3135	2023 Fall	9/13/2023	11/29/2023	Arlington Heights Park District	0	205	Arlington Heights	60005
	66	Walk Across America	3755	2023 Winter	2/2/2023	3/23/2023	Arlington Heights Park District	0	195	Arlington Heights	60005
	66	Walk Across America	3755	2023 Spring	4/6/2023	5/4/2023	Arlington Heights Park District			Arlington Heights	60005
	66	Mindfulness Musketeers	3810	2023 Fall	9/12/2023	11/28/2023	Arlington Heights Park District	0	204	Arlington Heights	60005
Participant #263	12	Jack London Megan Harris	5130	2023 Winter	2/1/2023		Arlington Heights Park District	0	30	Arlington Heights	60004
	13	Jack London - Megan Harris	5130	2024 Winter	1/1/2024	3/31/2024	Arlington Heights Park District	0	10	Arlington Heights	60004
	13	Jack London - Megan Harris	5130	2024 Spring	4/29/2024	5/6/2024	Arlington Heights Park District	0	20	Arlington Heights	60004
Participant #264		Sensory Holiday Concert	6549	2023 Fall	12/4/2023	12/4/2023	Arlington Heights Park District			Arlington Heights	60005
Participant #265	3	AH Kal Camp Week 3	15500	2024 Summer	6/24/2024	6/28/2024	Arlington Heights Park District			Arlington Heights	60005
	3	AH Kal Camp Week 4	15501	2024 Summer	7/1/2024	7/3/2024	Arlington Heights Park District			Arlington Heights	60005
	3	AH Kal Camp Week 5	15502	2024 Summer	7/8/2024	7/12/2024	Arlington Heights Park District			Arlington Heights	60005
	3	AH Kal Camp Week 6	15503	2024 Summer	7/22/2024	7/26/2024	Arlington Heights Park District			Arlington Heights	60005
	3	AH Kal Camp Week 7	15504	2024 Summer	7/29/2024	8/2/2024	Arlington Heights Park District			Arlington Heights	60005
Participant #266	5	Individual Swim Lessons	1010	2024 Summer	6/3/2024	7/29/2024	Arlington Heights Park District	0	270	Arlington Heights	60004

Arlington Heights

	4	Greenbrier Regina Kross	5034	2023 Winter	2/1/2023		Arlington Heights Park District	0	36	Arlington Heights	60004
Participant #267	10	Camp It Up Week 6	4026	2024 Summer	7/15/2024	7/19/2024	Arlington Heights Park District	0	365	Arlington Heights	60005
	10	Camp It Up Week 7	4027	2024 Summer	7/22/2024	7/26/2024	Arlington Heights Park District	0	365	Arlington Heights	60005
	10	Camp It Up Week 8	4028	2024 Summer	7/29/2024	8/2/2024	Arlington Heights Park District	0	365	Arlington Heights	60005
	9	Camp It Up! 8 Week	4050	2023 Summer	6/12/2023	8/4/2023	Arlington Heights Park District	0	1125	Arlington Heights	60005
	9	Spring It Up	4320	2023 Spring	3/27/2023	3/31/2023	Arlington Heights Park District	0	240	Arlington Heights	60005
	9	Winter Camp It Up Week 1	4320	2024 Winter	12/27/2023	12/29/2023	Arlington Heights Park District	0	144	Arlington Heights	60005
	10	Spring it Up!	4320	2024 Spring	3/25/2024	3/28/2024	Arlington Heights Park District	0	192	Arlington Heights	60005
	10	Winter Camp It Up Week 1	4320	2024 Fall	12/23/2024		Arlington Heights Park District	0	48	Arlington Heights	60005
	8	Winter Camp It Up	4321	2023 Winter	1/3/2024	1/6/2023	Arlington Heights Park District	0	192	Arlington Heights	60005
	9	Winter Camp It Up Week 2	4321	2024 Winter	1/2/2024	1/5/2024	Arlington Heights Park District	0	192	Arlington Heights	60005
	10	Winter Camp It Up Week 2	4321	2024 Fall	12/30/2024		Arlington Heights Park District	0	144	Arlington Heights	60005
	10	Rupley - Rebecca Nierman	5210	2024 Winter	2/5/2024	3/4/2024	Arlington Heights Park District			Arlington Heights	60005
	10	Rupley - Rebecca Nierman	5210	2024 Spring	4/22/2024	4/22/2024	Arlington Heights Park District	0	12	Arlington Heights	60005
	8	Science Adventure	6150	2023 Winter	1/16/2023	1/16/2023	Arlington Heights Park District	0	73	Arlington Heights	60005
Participant #268	17	Superstars	2780	2023 Winter	2/4/2023	3/25/2023	Arlington Heights Park District	0	330	Arlington Heights	60004
	17	Superstars	2780	2023 Spring	4/22/2023	5/6/2023	Arlington Heights Park District			Arlington Heights	60004
	17	Superstars	2780	2023 Summer	7/29/2023	7/29/2023	Arlington Heights Park District	0	180	Arlington Heights	60004
	17	Superstars	2780	2023 Fall	9/16/2023	12/2/2023	Arlington Heights Park District	0	330	Arlington Heights	60004
	18	Superstars	2780	2024 Spring	4/6/2024	5/4/2024	Arlington Heights Park District			Arlington Heights	60004
	18	Superstars	2780	2024 Winter	2/3/2024	3/23/2024	Arlington Heights Park District	0	372	Arlington Heights	60004
	18	Superstars	2780	2024 Summer	6/15/2024	8/3/2024	Arlington Heights Park District	0	186	Arlington Heights	60004
	18	Superstars	2780	2024 Fall	9/14/2024	12/7/2024	Arlington Heights Park District	0	372	Arlington Heights	60004
	18	Camp Connections Teen Camp Week 1	4075	2024 Summer	7/8/2024	7/12/2024	Arlington Heights Park District	0	375	Arlington Heights	60004
	18	Camp Connections Teen Camp Week 2	4076	2024 Summer	7/15/2024	7/19/2024	Arlington Heights Park District	0	375	Arlington Heights	60004
	18	Camp Connections Teen Camp Week 3	4077	2024 Summer	7/22/2024	7/26/2024	Arlington Heights Park District	0	375	Arlington Heights	60004
	18	Camp Connections Teen Camp Week 4	4078	2024 Summer	7/29/2024	8/2/2024	Arlington Heights Park District	0	375	Arlington Heights	60004
	17	Camp Connections Teen Camp	4081	2023 Summer	7/10/2023	8/4/2023	Arlington Heights Park District	0	1500	Arlington Heights	60004
	17	Rainblazers North	4330	2023 Spring	3/27/2023	3/31/2023	Arlington Heights Park District	0	240	Arlington Heights	60004
	18	Snowblazers Week 1	4330	2023 Fall	12/27/2023	12/29/2023	Arlington Heights Park District	0	144	Arlington Heights	60004
	18	Rainblazers	4330	2024 Spring	3/25/2024	3/28/2024	Arlington Heights Park District	0	192	Arlington Heights	60004
	17	Snowblazers North	4331	2023 Winter	1/3/2023	1/3/2023	Arlington Heights Park District	0	192	Arlington Heights	60004
	18	Snowblazers Week 2	4331	2024 Winter	1/2/2024	1/5/2024	Arlington Heights Park District	0	192	Arlington Heights	60004
	19	Snowblazers Week 1	4340	2024 Fall	12/23/2024		Arlington Heights Park District	0	144	Arlington Heights	60004
	19	Snowblazers Week 2	4341	2024 Fall	12/30/2024		Arlington Heights Park District	0	144	Arlington Heights	60004
Participant #269	3	Greenbrier Nicki Koch	5032	2023 Winter	2/1/2023		Arlington Heights Park District	0	36	Arlington Heights	60004
Participant #270	4	Greenbrier Regina Kross	5034	2023 Winter	2/1/2023		Arlington Heights Park District	0	36	Arlington	60004
Participant #271	8	Parkour	2010	2024 Summer	6/5/2024	7/31/2024	Arlington Heights Park District	0	198	Arlington Heights	60004
Participant #272	10	Parkour	2010	2024 Summer	6/5/2024	7/31/2024	Arlington Heights Park District	0	198	Arlington Heights	60004
Participant #273	31	PURSUIT Tuesday	61	2023 Winter	1/1/2023	3/31/2023	Arlington Heights Park District			Arlington Heights	60005-
	32	PURSUIT Tuesday	61	2024 Winter	1/1/2024		Arlington Heights Park District			Arlington Heights	60005-
	31	PURSUIT Wednesday	62	2023 Winter	1/1/2023	3/31/2023	Arlington Heights Park District			Arlington Heights	60005-
	32	PURSUIT Wednesday	62	2024 Winter	1/1/2024	3/31/2024	Arlington Heights Park District			Arlington Heights	60005-
	31	PURSUIT Tuesday	66	2023 Spring	4/1/2023	5/31/2023	Arlington Heights Park District			Arlington Heights	60005-
	32	PURSUIT Tuesday	66	2024 Spring	4/1/2024	5/31/2024	Arlington Heights Park District			Arlington Heights	60005-
	31	PURSUIT Wednesday	67	2023 Spring	4/1/2023	5/31/2023	Arlington Heights Park District			Arlington Heights	60005-
	32	PURSUIT Wednesday	67	2024 Spring	4/1/2024		Arlington Heights Park District			Arlington Heights	60005-
	31	PURSUIT - Tuesday	71	2023 Summer	6/1/2023	8/31/2023	Arlington Heights Park District			Arlington Heights	60005-
	32	PURSUIT Tuesday	71	2024 Summer	6/3/2024	8/30/2024	Arlington Heights Park District			Arlington Heights	60005-
	31	PURSUIT - Wednesday	72	2023 Summer	6/1/2023	8/31/2023	Arlington Heights Park District			Arlington Heights	60005-
	32	PURSUIT Wednesday	72	2024 Summer	6/3/2024		Arlington Heights Park District			Arlington Heights	60005-
	31	PURSUIT Tuesday	76	2023 Fall	9/1/2023	12/31/2023	Arlington Heights Park District			Arlington Heights	60005-
	31	PURSUIT Wednesday	77	2023 Fall	9/1/2023	12/31/2023	Arlington Heights Park District			Arlington Heights	60005-
Participant #274	63	Pin Strikers	3050	2023 Spring	4/14/2023		Arlington Heights Park District			Arlington Heights	60005
	63	Pin Strikers	3050	2023 Winter	2/3/2023		Arlington Heights Park District	0	264	Arlington Heights	60005

Arlington Heights

	63	Pin Strikers	3050	2023 Fall	9/15/2023	12/1/2023	Arlington Heights Park District	0	220	Arlington Heights	60005
	64	Pin Strikers	3050	2024 Spring	4/5/2024	5/3/2024	Arlington Heights Park District			Arlington Heights	60005
	64	Pin Strikers	3050	2024 Winter	2/2/2024	3/22/2024	Arlington Heights Park District	0	325	Arlington Heights	60005
	64	Pin Strikers	3050	2024 Summer	6/7/2024	8/2/2024	Arlington Heights Park District	0	200	Arlington Heights	60005
	64	Pin Strikers	3050	2024 Fall	9/13/2024	12/6/2024	Arlington Heights Park District	0	300	Arlington Heights	60005
	64	Happy Hour	3130	2024 Summer	6/3/2024	7/29/2024	Arlington Heights Park District	0	180	Arlington Heights	60005
	64	Happy Hour	3130	2024 Fall	9/9/2024	12/2/2024	Arlington Heights Park District	0	240	Arlington Heights	60005
	63	Happy Hour	3135	2023 Spring	4/5/2023	5/3/2023	Arlington Heights Park District			Arlington Heights	60005
	63	Happy Hour	3135	2023 Winter	2/1/2023	3/22/2023	Arlington Heights Park District	0	260	Arlington Heights	60005
	63	Happy Hour	3135	2023 Fall	9/13/2023	11/29/2023	Arlington Heights Park District	0	200	Arlington Heights	60005
	64	Happy Hour	3135	2024 Spring	4/1/2024	4/29/2024	Arlington Heights Park District			Arlington Heights	60005
	64	Happy Hour	3135	2024 Winter	1/29/2024	3/18/2024	Arlington Heights Park District	0	240	Arlington Heights	60005
	63	Walk Across America	3745	2023 Fall	9/14/2023	11/30/2023	Arlington Heights Park District	0	165	Arlington Heights	60005
	63	Walk Across America	3755	2023 Spring	4/6/2023	5/4/2023	Arlington Heights Park District			Arlington Heights	60005
	63	Walk Across America	3755	2023 Winter	2/2/2023	3/23/2023	Arlington Heights Park District	0	180	Arlington Heights	60005
	64	Walk Across America	3755	2024 Spring	4/4/2024	5/2/2024	Arlington Heights Park District			Arlington Heights	60005
	64	Walk Across America	3755	2024 Winter	2/1/2024	3/21/2024	Arlington Heights Park District	0	208	Arlington Heights	60005
	64	Walk Across America	3755	2024 Summer	6/6/2024	8/1/2024	Arlington Heights Park District	0	136	Arlington Heights	60005
	64	Walk Across America	3755	2024 Fall	9/12/2024	12/5/2024	Arlington Heights Park District	0	204	Arlington Heights	60005
	63	Holiday Trolley	6370	2023 Fall	12/13/2023		Arlington Heights Park District	0	20	Arlington Heights	60005
	64	Basketball Skills	7000B	2024 Fall	10/2/2024	12/4/2024	Arlington Heights Park District	0	180	Arlington Heights	60005
Participant #275	4	Greenbriar Jennifer Serio	5030	2023 Winter	2/1/2023		Arlington Heights Park District	0	36	Arlington Heights	60005
Participant #276	54	Pin Strikers	3050	2023 Spring	4/14/2023		Arlington Heights Park District			Arlington Heights	60005
	54	Pin Strikers	3050	2023 Winter	2/3/2023		Arlington Heights Park District			Arlington Heights	60005
	54	Happy Hour	3135	2023 Winter	2/1/2023	3/22/2023	Arlington Heights Park District	0	172	Arlington Heights	60005
	54	Happy Hour	3135	2023 Spring	4/5/2023	5/3/2023	Arlington Heights Park District			Arlington Heights	60005
	54	Walk Across America	3755	2023 Winter	2/2/2023	3/23/2023	Arlington Heights Park District	0	180	Arlington Heights	60005
	54	Walk Across America	3755	2023 Spring	4/6/2023	5/4/2023	Arlington Heights Park District			Arlington Heights	60005
	54	Holiday Trolley	6370	2023 Fall	12/13/2023		Arlington Heights Park District	0	20	Arlington Heights	60005
Participant #277	5	Greenbriar Nicki Koch	5032	2023 Winter	2/1/2023		Arlington Heights Park District	0	36	Arlington Heights	60004
Participant #278	3	Greenbriar Jennifer Serio	5030	2023 Winter	2/1/2023		Arlington Heights Park District	0	36	Arlington Heights	60004
Participant #279	3	Greenbriar Regina Kross	5034	2023 Winter	2/1/2023		Arlington Heights Park District	0	36	Arlington Heights	60004
Participant #280	9	AH Tennis Camp Add On	13777	2023 Summer	7/11/2023	7/13/2023	Arlington Heights Park District			Arlington Heights	60004
	9	AH Tennis Camp Add On	13778	2023 Summer	7/18/2023	7/20/2023	Arlington Heights Park District			Arlington Heights	60004
	9	AH Tennis Camp Add On	13779	2023 Summer	8/1/2023	8/3/2023	Arlington Heights Park District			Arlington Heights	60004
	9	AH Swim School	13781	2023 Summer	7/10/2023	7/13/2023	Arlington Heights Park District			Arlington Heights	60004
	9	AH Swim School	13782	2023 Summer	7/17/2023	7/21/2023	Arlington Heights Park District			Arlington Heights	60004
	9	AH Swim School	13783	2023 Summer	7/24/2023	7/27/2023	Arlington Heights Park District			Arlington Heights	60004
	9	AH Swim School	13784	2023 Summer	7/31/2023	8/4/2023	Arlington Heights Park District			Arlington Heights	60004
	9	AH Swim School	14547	2023 Fall	9/13/2023	10/18/2023	Arlington Heights Park District			Arlington Heights	60004
	9	AH Swim School	14548	2023 Fall	11/1/2023	12/6/2023	Arlington Heights Park District			Arlington Heights	60004
Participant #281	12	Cooper Nicole Bryan	5137	2023 Winter	2/1/2023		Arlington Heights Park District	0	32	Arlington Heights	60004
Participant #282	15	Sunshine through Golf	1438	2023 Fall	9/7/2023	10/5/2023	Arlington Heights Park District	0	25	Arlington Heights	60004
	15	Competitive Flag Football	7090	2024 Summer	7/3/2024	8/28/2024	Arlington Heights Park District	0	77.5	Arlington Heights	60004
	16	Competitive Flag Football	7090	2024 Fall	9/4/2024	9/25/2024	Arlington Heights Park District			Arlington Heights	60004
Participant #283	30	Voice & Piano Lessons	1070	2024 Fall	9/9/2024	9/25/2024	Arlington Heights Park District	252	0	Arlington Heights	60005
	30	Ceramics	3150	2024 Fall	9/11/2024	12/4/2024	Arlington Heights Park District	210	66	Arlington Heights	60005
Participant #284	21	Camp Connections Teen Camp	4081	2023 Summer	7/10/2023	8/4/2023	Arlington Heights Park District	0	1500	Arlington Heights	60004
Participant #285	11	Holmes - Ashley Nolan	5134	2023 Fall	11/1/2023	11/1/2023	Arlington Heights Park District	0	12	Arlington Heights	60004
	12	Holmes - Ashley Nolan	5134	2024 Winter	1/31/2024	1/31/2024	Arlington Heights Park District	0	12	Arlington Heights	60004
	12	Holmes - Ashley Nolan	5134	2024 Spring	5/1/2024	5/1/2024	Arlington Heights Park District	0	12	Arlington Heights	60004
	11	Poe Colleen Rice	5136	2023 Winter	2/1/2023		Arlington Heights Park District	0	30	Arlington Heights	60004
Participant #286	72	Partner Bowl	1300	2024 Spring	4/3/2024	5/1/2024	Arlington Heights Park District			Arlington Heights	60005
	72	Partner Bowl	1300	2024 Winter	1/31/2024	3/20/2024	Arlington Heights Park District	0	104	Arlington Heights	60005
Participant #287	5	Greenbriar Nicki Koch	5032	2023 Winter	2/1/2023		Arlington Heights Park District	0	36	Arlington Heights	60004

Arlington Heights

Participant #288	23	T.G.I.F Soup-er Bowl	201	2023 Winter	1/20/2023	1/20/2023	Arlington Heights Park District	0	22	Arlington Heights	60005
	23	T.G.I.F Valentine's Day Ball	202	2023 Winter	2/10/2023	2/11/2023	Arlington Heights Park District	0	25	Arlington Heights	60005
	24	T.G.I.F Valentine's Day Ball	202	2024 Winter	2/9/2024	2/9/2024	Arlington Heights Park District	0	37	Arlington Heights	60005
	23	T.G.I.F Frosted Free Space!	204	2023 Winter	3/10/2023	3/10/2023	Arlington Heights Park District	0	18	Arlington Heights	60005
	23	T.G.I.F Tasty Night Out	205	2023 Winter	3/24/2023	3/24/2023	Arlington Heights Park District	0	35	Arlington Heights	60005
	24	T.G.I.F. Courtyard Carnival	210	2024 Summer	7/26/2024	7/26/2024	Arlington Heights Park District	0	25	Arlington Heights	60005
	24	T.G.I.F. Outdoor Movie	211	2023 Fall	9/1/2023	9/1/2023	Arlington Heights Park District	0	18	Arlington Heights	60005
	24	T.G.I.F Pumpkin Painting	212	2023 Fall	9/15/2023	9/15/2023	Arlington Heights Park District	0	18	Arlington Heights	60005
	24	T.G.I.F. Monster Mash	214	2023 Fall	10/27/2023	10/27/2023	Arlington Heights Park District	0	25	Arlington Heights	60005
	24	T.G.I.F. Feed My Starving Children	215	2023 Fall	11/17/2023	11/17/2023	Arlington Heights Park District	0	18	Arlington Heights	60005
	24	T.G.I.F. Dinner Out	216	2023 Fall	12/8/2023	12/8/2023	Arlington Heights Park District	0	35	Arlington Heights	60005
	24	Spare Time Bowlers	3140	2023 Fall	9/16/2023	12/2/2023	Arlington Heights Park District	192.5	82.5	Arlington Heights	60005
	24	Young Adults Rockin' The Burbs	3490	2023 Fall	9/14/2023	11/30/2023	Arlington Heights Park District	0	59.4	Arlington Heights	60005
	23	Stars & Strikes	6195	2023 Winter	3/14/2023		Arlington Heights Park District	0	65	Arlington Heights	60005
	22	Co-Rec Volleyball	7010	2023 Summer	8/1/2022	8/1/2023	Arlington Heights Park District	0	108	Arlington Heights	60005
	23	Co-Rec Volleyball Blue	7014	2023 Summer	8/1/2023	8/31/2023	Arlington Heights Park District			Arlington Heights	60005
	24	Co-Rec Volleyball Blue	7014	2023 Fall	9/5/2023	10/3/2023	Arlington Heights Park District			Arlington Heights	60005
	24	Co-Rec Basketball Team	7015	2023 Fall	10/17/2023	12/19/2023	Arlington Heights Park District	125	55	Arlington Heights	60005
	25	Co-Rec Basketball Team	7015	2024 Fall	10/15/2024	12/6/2024	Arlington Heights Park District	0	156	Arlington Heights	60005
	23	White Lightning Basketball	7017	2023 Winter	1/3/2023	2/21/2023	Arlington Heights Park District			Arlington Heights	60005
	24	Co-Rec Basketball Team White	7017	2023 Fall	10/17/2023	12/19/2023	Arlington Heights Park District			Arlington Heights	60005
	24	Co-Rec Basketball Team White	7017	2024 Winter	1/9/2024		Arlington Heights Park District			Arlington Heights	60005
	23	Competitive Co-Rec Softball	7020	2023 Spring	5/2/2023	5/30/2023	Arlington Heights Park District	92.4	39.6	Arlington Heights	60005
	24	Competitive Co-Rec Softball	7020	2024 Spring	4/30/2024	5/30/2024	Arlington Heights Park District	117.6	28.4	Arlington Heights	60005
	23	Co-Rec Basketball Team	7022	2023 Winter	1/3/2023		Arlington Heights Park District	67.2	28.8	Arlington Heights	60005
	23	Black Lightning Softball	7022	2023 Spring	5/1/2023	5/30/2023	Arlington Heights Park District			Arlington Heights	60005
	24	Black Co-Rec Softball	7022	2024 Spring	6/4/2024	7/30/2024	Arlington Heights Park District			Arlington Heights	60005
	24	Black Co-Rec Softball	7022	2024 Summer	6/4/2024	7/30/2024	Arlington Heights Park District			Arlington Heights	60005
	23	Competitive Co-Rec Soccer	7040	2023 Winter	2/15/2023	3/22/2023	Arlington Heights Park District	100.8	43.2	Arlington Heights	60005
	23	Competitive Co-Rec Soccer	7040	2023 Spring	4/5/2023	5/10/2023	Arlington Heights Park District			Arlington Heights	60005
	23	Co Rec Soccer White Lightning	7042	2023 Winter	2/15/2023	3/22/2023	Arlington Heights Park District			Arlington Heights	60005
	23	Co Rec Soccer White Lightning	7042	2023 Spring	4/5/2023	5/10/2023	Arlington Heights Park District			Arlington Heights	60005
	24	Co-Rec Soccer White Lightning	7042	2024 Winter	2/14/2024	3/20/2024	Arlington Heights Park District			Arlington Heights	60005
	24	Co-Rec Soccer White Lightning	7042	2024 Spring	4/3/2024	5/8/2024	Arlington Heights Park District			Arlington Heights	60005
	23	Competitive Track & Field	7051	2023 Winter	2/16/2023	3/23/2023	Arlington Heights Park District	92.4	39.6	Arlington Heights	60005
	23	Competitive Track & Field	7051	2023 Spring	4/6/2023	5/4/2023	Arlington Heights Park District			Arlington Heights	60005
	24	Competitive Track & Field	7051	2024 Winter	2/15/2024	3/21/2024	Arlington Heights Park District	92.4	39.6	Arlington Heights	60005
	24	Competitive Track & Field	7051	2024 Spring	4/4/2024	5/2/2024	Arlington Heights Park District			Arlington Heights	60005
	24	Sports Banquet	7060	2023 Fall	10/20/2023	10/20/2023	Arlington Heights Park District	0	40	Arlington Heights	60005
	25	Sports Banquet	7060	2024 Fall	10/25/2024	10/25/2024	Arlington Heights Park District	0	40	Arlington Heights	60005
	25	Co-Rec Floor Hockey	7080	2024 Fall	9/9/2024	11/11/2024	Arlington Heights Park District	75.6	32.4	Arlington Heights	60005
	24	Competitive Flag Football	7090	2024 Summer	7/3/2024	8/28/2024	Arlington Heights Park District	109.2	46.8	Arlington Heights	60005
	25	Competitive Flag Football	7090	2024 Fall	9/4/2024	9/25/2024	Arlington Heights Park District			Arlington Heights	60005
	23	Competitive Bocce	7400	2023 Summer	7/10/2023	8/4/2023	Arlington Heights Park District	0	144	Arlington Heights	60005
	24	State Outdoor Sports Festival	7484	2023 Fall	9/9/2023		Arlington Heights Park District			Arlington Heights	60005
	24	ITRS Softball Tournament	7701	2024 Summer	7/14/2024	7/14/2024	Arlington Heights Park District			Arlington Heights	60005
	24	ITRS Volleyball Tournament	7702	2023 Fall	10/15/2023	10/15/2023	Arlington Heights Park District			Arlington Heights	60005
	23	TR Section Basketball Tournament	7703	2023 Winter	2/12/2023	2/12/2023	Arlington Heights Park District			Arlington Heights	60005
	24	ITRS Basketball Tournament	7703	2024 Winter	2/4/2024	2/4/2024	Arlington Heights Park District			Arlington Heights	60005
	23	State Basketball Regional Qualifier	7900	2023 Winter	1/22/2023	1/22/2023	Arlington Heights Park District			Arlington Heights	60005
	24	SO Regional Basketball	7900	2024 Winter	1/21/2024	1/21/2024	Arlington Heights Park District			Arlington Heights	60005
	23	Spring Games	7903	2023 Spring	4/1/2023	5/31/2023	Arlington Heights Park District			Arlington Heights	60005
	23	State Softball Qualifier	7904	2023 Summer	7/30/2023	7/30/2023	Arlington Heights Park District			Arlington Heights	60005
Participant #289	40	PURSUIT Monday	60	2023 Winter	1/1/2023	3/31/2023	Arlington Heights Park District			Arlington Heights	60005
	41	PURSUIT Mondays	60	2024 Winter	1/1/2024		Arlington Heights Park District			Arlington Heights	60005

Arlington Heights

	40	PURSUIT Tuesday	61	2023 Winter	1/1/2023	3/31/2023	Arlington Heights Park District			Arlington Heights	60005
	41	PURSUIT Tuesday	61	2024 Winter	1/1/2024		Arlington Heights Park District			Arlington Heights	60005
	40	PURSUIT Wednesday	62	2023 Winter	1/1/2023	3/31/2023	Arlington Heights Park District			Arlington Heights	60005
	41	PURSUIT Wednesday	62	2024 Winter	1/1/2024	3/31/2024	Arlington Heights Park District			Arlington Heights	60005
	41	PURSUIT Thursday	63	2024 Winter	1/1/2024	3/31/2024	Arlington Heights Park District			Arlington Heights	60005
	40	PURSUIT Friday	64	2023 Winter	1/1/2023	3/31/2023	Arlington Heights Park District			Arlington Heights	60005
	41	PURSUIT Friday	64	2024 Winter	1/1/2024		Arlington Heights Park District			Arlington Heights	60005
	41	PURSUIT Monday	65	2023 Spring	4/1/2023		Arlington Heights Park District			Arlington Heights	60005
	42	PURSUIT Monday	65	2024 Spring	4/1/2024		Arlington Heights Park District			Arlington Heights	60005
	41	PURSUIT Tuesday	66	2023 Spring	4/1/2023	5/31/2023	Arlington Heights Park District			Arlington Heights	60005
	42	PURSUIT Tuesday	66	2024 Spring	4/1/2024	5/31/2024	Arlington Heights Park District			Arlington Heights	60005
	41	PURSUIT Wednesday	67	2023 Spring	4/1/2023	5/31/2023	Arlington Heights Park District			Arlington Heights	60005
	42	PURSUIT Wednesday	67	2024 Spring	4/1/2024		Arlington Heights Park District			Arlington Heights	60005
	42	PURSUIT Thursday	68	2024 Spring	4/1/2024	5/31/2024	Arlington Heights Park District			Arlington Heights	60005
	41	PURSUIT Friday	69	2023 Spring	4/1/2023	5/31/2023	Arlington Heights Park District			Arlington Heights	60005
	42	PURSUIT Friday	69	2024 Spring	6/3/2024		Arlington Heights Park District			Arlington Heights	60005
	41	PURSUIT Monday	70	2023 Summer	6/1/2023	8/31/2023	Arlington Heights Park District			Arlington Heights	60005
	42	PURSUIT Mondays	70	2024 Summer	6/3/2024	8/30/2024	Arlington Heights Park District			Arlington Heights	60005
	41	PURSUIT - Tuesday	71	2023 Summer	6/1/2023	8/31/2023	Arlington Heights Park District			Arlington Heights	60005
	42	PURSUIT Tuesday	71	2024 Summer	6/3/2024	8/30/2024	Arlington Heights Park District			Arlington Heights	60005
	41	PURSUIT - Wednesday	72	2023 Summer	6/1/2023	8/31/2023	Arlington Heights Park District			Arlington Heights	60005
	42	PURSUIT Wednesday	72	2024 Summer	6/3/2024		Arlington Heights Park District			Arlington Heights	60005
	42	PURSUIT Thursday	73	2024 Summer	6/3/2024		Arlington Heights Park District			Arlington Heights	60005
	41	PURSUIT - Friday	74	2023 Summer	6/1/2023	8/31/2023	Arlington Heights Park District			Arlington Heights	60005
	42	PURSUIT Friday	74	2024 Summer	6/1/2024	8/31/2024	Arlington Heights Park District			Arlington Heights	60005
	41	PURSUIT Mondays	75	2023 Fall	9/1/2023	12/31/2023	Arlington Heights Park District			Arlington Heights	60005
	41	PURSUIT Tuesday	76	2023 Fall	9/1/2023	12/31/2023	Arlington Heights Park District			Arlington Heights	60005
	41	PURSUIT Wednesday	77	2023 Fall	9/1/2023	12/31/2023	Arlington Heights Park District			Arlington Heights	60005
	42	PURSUIT Thursday	78	2024 Fall	9/2/2024		Arlington Heights Park District			Arlington Heights	60005
	41	PURSUIT Friday	79	2023 Fall	9/1/2023	12/31/2023	Arlington Heights Park District			Arlington Heights	60005
	41	Exercise and Swim	3010	2023 Spring	4/3/2023		Arlington Heights Park District			Arlington Heights	60005
	40	Exercise and Swim	3010	2023 Winter	1/30/2023		Arlington Heights Park District			Arlington Heights	60005
	41	Exercise and Swim	3010	2023 Fall	9/11/2023	11/27/2023	Arlington Heights Park District	0	0	Arlington Heights	60005
	42	Exercise and Swim	3010	2024 Summer	6/3/2024	7/29/2024	Arlington Heights Park District	0	225	Arlington Heights	60005
	42	Exercise and Swim	3010	2024 Fall	9/9/2024	12/2/2024	Arlington Heights Park District	0	180	Arlington Heights	60005
	41	Pin Strikers	3050	2023 Spring	4/14/2023		Arlington Heights Park District			Arlington Heights	60005
	40	Pin Strikers	3050	2023 Winter	2/3/2023		Arlington Heights Park District	0	264	Arlington Heights	60005
	41	Pin Strikers	3050	2023 Fall	9/15/2023	12/1/2023	Arlington Heights Park District	0	20.5	Arlington Heights	60005
	42	Pin Strikers	3050	2024 Spring	4/5/2024	5/3/2024	Arlington Heights Park District			Arlington Heights	60005
	41	Pin Strikers	3050	2024 Winter	2/2/2024	3/22/2024	Arlington Heights Park District	0	325	Arlington Heights	60005
	42	Pin Strikers	3050	2024 Summer	6/7/2024	8/2/2024	Arlington Heights Park District	0	200	Arlington Heights	60005
	42	Pin Strikers	3050	2024 Fall	9/13/2024	12/6/2024	Arlington Heights Park District	0	300	Arlington Heights	60005
	41	Happy Hour	3135	2023 Spring	4/5/2023	5/3/2023	Arlington Heights Park District			Arlington Heights	60005
	40	Happy Hour	3135	2023 Winter	2/1/2023	3/22/2023	Arlington Heights Park District	0	260	Arlington Heights	60005
	41	Happy Hour	3135	2023 Summer	6/7/2023	8/2/2023	Arlington Heights Park District	0	180	Arlington Heights	60005
	41	Happy Hour	3135	2023 Fall	9/13/2023	11/29/2023	Arlington Heights Park District	0	220	Arlington Heights	60005
	42	Happy Hour	3135	2024 Spring	4/1/2024	4/29/2024	Arlington Heights Park District			Arlington Heights	60005
	41	Happy Hour	3135	2024 Winter	1/29/2024	3/18/2024	Arlington Heights Park District	0	240	Arlington Heights	60005
	42	Walk Across America	3755	2024 Spring	4/4/2024	5/2/2024	Arlington Heights Park District			Arlington Heights	60005
	41	Walk Across America	3755	2024 Winter	2/1/2024	3/21/2024	Arlington Heights Park District	0	208	Arlington Heights	60005
	42	Walk Across America	3755	2024 Summer	6/6/2024	8/1/2024	Arlington Heights Park District	0	136	Arlington Heights	60005
	42	Walk Across America	3755	2024 Fall	9/12/2024	12/5/2024	Arlington Heights Park District	0	204	Arlington Heights	60005
	41	Holiday Trolley	6370	2023 Fall	12/13/2023		Arlington Heights Park District	0	20	Arlington Heights	60005
	42	Basketball Skills	7000B	2024 Fall	10/2/2024	12/4/2024	Arlington Heights Park District			Arlington Heights	60005
Participant #290	45	Sports Banquet	7060	2023 Fall	10/20/2023	10/20/2023	Arlington Heights Park District	0	40	Arlington Heights	60004

Arlington Heights

	46	Sports Banquet	7060	2024 Fall	10/25/2024	10/25/2024	Arlington Heights Park District	0	40	Arlington Heights	60004
	44	Competitive Swim Team	7600	2023 Winter	1/30/2023		Arlington Heights Park District	0	144	Arlington Heights	60004
	44	Competitive Swim Team	7600	2023 Spring	4/3/2023		Arlington Heights Park District			Arlington Heights	60004
	45	Competitive Swim Team	7600	2023 Fall	1/29/2024		Arlington Heights Park District	0	132	Arlington Heights	60004
	45	Swim Team	7600	2024 Winter	1/8/2024	3/25/2024	Arlington Heights Park District	0	144	Arlington Heights	60004
	45	Competitive Swim Team	7600	2024 Spring	4/1/2024	4/29/2024	Arlington Heights Park District			Arlington Heights	60004
	46	Swim Team	7601	2024 Fall	9/9/2024		Arlington Heights Park District	0	121	Arlington Heights	60004
	45	FVSRA Swim Meet	7602	2024 Winter	2/14/2024	2/14/2024	Arlington Heights Park District			Arlington Heights	60004
	45	Libertyville Swim Meet	7603	2024 Winter	2/11/2024	2/11/2024	Arlington Heights Park District			Arlington Heights	60004
	44	WDRSA Swim Meet	7604	2023 Winter	2/18/2023	2/18/2023	Arlington Heights Park District			Arlington Heights	60004
	45	WDSRA Swim Meet	7604	2024 Winter	2/17/2024	2/17/2024	Arlington Heights Park District			Arlington Heights	60004
	45	Special Olympics Regionals Competitive Swim Team	7605	2024 Winter	3/23/2024		Arlington Heights Park District			Arlington Heights	60004
	44	State Swim Team Qualifier	7916	2023 Winter	3/25/2023	3/25/2023	Arlington Heights Park District			Arlington Heights	60004
Participant #291	21	Night Hawks Courtyard Carnival	110	2024 Summer	7/26/2024	7/26/2024	Arlington Heights Park District	0	25	Arlington Heights	60004
	21	Night Hawks Apple Fest	112	2024 Fall	9/20/2024	9/20/2024	Arlington Heights Park District	0	35	Arlington Heights	60004
	21	Night Hawks Boo Bash	114	2024 Fall	10/25/2024	10/25/2024	Arlington Heights Park District	0	20	Arlington Heights	60004
	21	Night Hawks Triple Dipper Delight	115	2024 Fall	11/8/2024	11/8/2024	Arlington Heights Park District	0	42	Arlington Heights	60004
	21	Night Hawks Confection Protection	116	2024 Fall	11/22/2024	11/22/2024	Arlington Heights Park District	0	21	Arlington Heights	60004
	21	Sunrise Teen Camp Week 1	4065	2024 Summer	7/8/2024	7/12/2024	Arlington Heights Park District	0	0	Arlington Heights	60004
	21	Sunrise Teen Camp Week 2	4066	2024 Summer	7/15/2024	7/19/2024	Arlington Heights Park District	0	0	Arlington Heights	60004
	21	Sunrise Teen Camp Week 3	4067	2024 Summer	7/22/2024	7/26/2024	Arlington Heights Park District	0	0	Arlington Heights	60004
	21	Sunrise Teen Camp Week 4	4068	2024 Summer	7/29/2024	8/2/2024	Arlington Heights Park District	0	0	Arlington Heights	60004
	20	Sunrise Teen Camp	4071	2023 Summer	7/10/2023	8/4/2023	Arlington Heights Park District	0	1300	Arlington Heights	60004
Participant #292	40	Partner Bowl	1300	2023 Winter	2/1/2023	3/22/2023	Arlington Heights Park District	0	78	Arlington Heights	60005
	41	Partner Bowl	1300	2023 Spring	4/5/2023	5/3/2023	Arlington Heights Park District			Arlington Heights	60005
	41	Partner Bowling	1300	2023 Fall	9/13/2023	12/6/2023	Arlington Heights Park District	0	53	Arlington Heights	60005
	42	Partner Bowl	1300	2024 Fall	9/11/2024	12/4/2024	Arlington Heights Park District	0	104	Arlington Heights	60005
	41	Sunshine through Golf	1438	2023 Summer	6/7/2023	6/21/2023	Arlington Heights Park District			Arlington Heights	60005
	41	Sunshine through Golf	1438	2023 Spring	5/10/2023	6/21/2023	Arlington Heights Park District	0	0	Arlington Heights	60005
	41	Zurich Fun Fair	6550	2023 Fall	10/21/2023	10/21/2023	Arlington Heights Park District			Arlington Heights	60005
	41	Co-Rec Basketball Team	7015	2023 Fall	10/17/2023	12/19/2023	Arlington Heights Park District	0	180	Arlington Heights	60005
	41	Co-Rec Basketball Team Gold	7016	2023 Fall	10/17/2023	12/19/2023	Arlington Heights Park District			Arlington Heights	60005
	41	Co-Rec Basketball Team Gold	7016	2024 Winter	1/9/2024		Arlington Heights Park District			Arlington Heights	60005
	41	Competitive Co-Rec Softball	7020	2023 Spring	5/2/2023	5/30/2023	Arlington Heights Park District	0	36	Arlington Heights	60005
	42	Competitive Co-Rec Softball	7020	2024 Spring	4/30/2024	5/30/2024	Arlington Heights Park District	0	168	Arlington Heights	60005
	42	Purple Co-Rec Softball	7021	2024 Spring	4/30/2024	5/31/2024	Arlington Heights Park District			Arlington Heights	60005
	42	Purple Co-Rec Softball	7021	2024 Summer	6/4/2024	7/30/2024	Arlington Heights Park District			Arlington Heights	60005
	41	Purple Lightning Softball	7023	2023 Spring	5/2/2023	5/30/2023	Arlington Heights Park District			Arlington Heights	60005
	41	Competitive Golf League	7201	2023 Spring	5/11/2023	5/25/2023	Arlington Heights Park District	0	132	Arlington Heights	60005
	41	Competitive Golf League	7201	2023 Summer	6/1/2023	7/13/2023	Arlington Heights Park District			Arlington Heights	60005
	41	Competitive Golf League	7201	2023 Fall	8/24/2023	9/28/2023	Arlington Heights Park District	0	72	Arlington Heights	60005
	42	Competitive Golf League	7201	2024 Spring	5/9/2024	5/30/2024	Arlington Heights Park District	0	120	Arlington Heights	60005
	42	Competitive Golf League	7201 A	2024 Summer	8/22/2024	8/29/2024	Arlington Heights Park District			Arlington Heights	60005
	41	ITRS Softball Tournament	7701	2023 Summer	7/6/2023	7/6/2023	Arlington Heights Park District			Arlington Heights	60005
	42	ITRS Softball Tournament	7701	2024 Summer	7/14/2024	7/14/2024	Arlington Heights Park District			Arlington Heights	60005
	41	ITRS Basketball Tournament	7703	2024 Winter	2/4/2024	2/4/2024	Arlington Heights Park District			Arlington Heights	60005
	41	SO Regional Basketball	7900	2024 Winter	1/21/2024	1/21/2024	Arlington Heights Park District			Arlington Heights	60005
	41	State Softball Qualifier	7904	2023 Summer	7/30/2023	7/30/2023	Arlington Heights Park District			Arlington Heights	60005
	41	State Golf Skills Qualifier	7910	2023 Summer	8/2/2023	8/2/2023	Arlington Heights Park District			Arlington Heights	60005
	41	SO State Basketball	8009	2024 Winter	1/1/2024	3/31/2024	Arlington Heights Park District			Arlington Heights	60005
Participant #293	25	Snowshoe Team	7335	2024 Fall	11/6/2024	12/4/2024	Arlington Heights Park District	0	120	Arlington Heights	60004
	25	Swim Team	7602	2024 Fall	9/9/2024	12/2/2024	Arlington Heights Park District	0	6	Arlington Heights	60004
Participant #294	68	Partner Bowl	1300	2024 Spring	4/3/2024	5/1/2024	Arlington Heights Park District			Arlington Heights	60005
	68	Partner Bowl	1300	2024 Winter	1/31/2024	3/20/2024	Arlington Heights Park District	0	104	Arlington Heights	60005
Participant #295	12	Jack London Megan Harris	5130	2023 Winter	2/1/2023		Arlington Heights Park District	0	30	Arlington Heights	60004

Arlington Heights

Participant #296	11	Superstars	2780	2023 Fall	9/16/2023	12/2/2023	Arlington Heights Park District	0	330	Arlington Heights	60004
	10	Camp It Up! Week 4	4044	2023 Summer	7/5/2023	7/7/2023	Arlington Heights Park District	0	150	Arlington Heights	60004
	10	Camp It Up! Week 5	4045	2023 Summer	7/10/2023	7/14/2023	Arlington Heights Park District	0	250	Arlington Heights	60004
	10	Camp It Up! Week 6	4046	2023 Summer	7/17/2023	7/21/2023	Arlington Heights Park District	0	250	Arlington Heights	60004
Participant #297	14	Sunrise Youth Camp	4070	2023 Summer	7/10/2023	8/4/2023	Arlington Heights Park District	0	1300	Arlington Heights	60004
	15	Camp Wonders	4082	2024 Summer	7/8/2024	8/2/2024	Arlington Heights Park District	0	0	Arlington Heights	60004
	13	Miner Rebecca Masucci	5350	2023 Winter	2/1/2023		Arlington Heights Park District			Arlington Heights	60004
	13	Science Adventure	6150	2023 Winter	1/16/2023	1/16/2023	Arlington Heights Park District	0	73	Arlington Heights	60004
Participant #298	3	Greenbrier Regina Kross	5034	2023 Winter	2/1/2023		Arlington Heights Park District	0	36	Arlington Heights	60005
Participant #299	30	PURSUIT Tuesday	61	2023 Winter	1/1/2023	3/31/2023	Arlington Heights Park District			Arlington Heights	60005
	31	PURSUIT Tuesday	61	2024 Winter	1/1/2024		Arlington Heights Park District			Arlington Heights	60005
	30	PURSUIT Wednesday	62	2023 Winter	1/1/2023	3/31/2023	Arlington Heights Park District			Arlington Heights	60005
	31	PURSUIT Wednesday	62	2024 Winter	1/1/2024	3/31/2024	Arlington Heights Park District			Arlington Heights	60005
	30	PURSUIT Thursday	63	2023 Winter	1/1/2023	3/31/2023	Arlington Heights Park District			Arlington Heights	60005
	31	PURSUIT Thursday	63	2024 Winter	1/1/2024	3/31/2024	Arlington Heights Park District			Arlington Heights	60005
	30	PURSUIT Friday	64	2023 Winter	1/1/2023	3/31/2023	Arlington Heights Park District			Arlington Heights	60005
	31	PURSUIT Friday	64	2024 Winter	1/1/2024		Arlington Heights Park District			Arlington Heights	60005
	30	PURSUIT Tuesday	66	2023 Spring	4/1/2023	5/31/2023	Arlington Heights Park District			Arlington Heights	60005
	31	PURSUIT Tuesday	66	2024 Spring	4/1/2024	5/31/2024	Arlington Heights Park District			Arlington Heights	60005
	30	PURSUIT Wednesday	67	2023 Spring	4/1/2023	5/31/2023	Arlington Heights Park District			Arlington Heights	60005
	31	PURSUIT Wednesday	67	2024 Spring	4/1/2024		Arlington Heights Park District			Arlington Heights	60005
	30	PURSUIT Thursday	68	2023 Spring	4/1/2023	5/31/2023	Arlington Heights Park District			Arlington Heights	60005
	31	PURSUIT Thursday	68	2024 Spring	4/1/2024	5/31/2024	Arlington Heights Park District			Arlington Heights	60005
	30	PURSUIT Friday	69	2023 Spring	4/1/2023	5/31/2023	Arlington Heights Park District			Arlington Heights	60005
	31	PURSUIT Friday	69	2024 Spring	6/3/2024		Arlington Heights Park District			Arlington Heights	60005
	30	PURSUIT - Tuesday	71	2023 Summer	6/1/2023	8/31/2023	Arlington Heights Park District			Arlington Heights	60005
	31	PURSUIT Tuesday	71	2024 Summer	6/3/2024	8/30/2024	Arlington Heights Park District			Arlington Heights	60005
	30	PURSUIT - Wednesday	72	2023 Summer	6/1/2023	8/31/2023	Arlington Heights Park District			Arlington Heights	60005
	31	PURSUIT Wednesday	72	2024 Summer	6/3/2024		Arlington Heights Park District			Arlington Heights	60005
	30	PURSUIT-Thursday	73	2023 Summer	6/1/2023	8/31/2023	Arlington Heights Park District			Arlington Heights	60005
	31	PURSUIT Thursday	73	2024 Summer	6/3/2024		Arlington Heights Park District			Arlington Heights	60005
	30	PURSUIT -Friday	74	2023 Summer	6/1/2023	8/31/2023	Arlington Heights Park District			Arlington Heights	60005
	31	PURSUIT Friday	74	2024 Summer	6/1/2024	8/31/2024	Arlington Heights Park District			Arlington Heights	60005
	30	PURSUIT Tuesday	76	2023 Fall	9/1/2023	12/31/2023	Arlington Heights Park District			Arlington Heights	60005
	30	PURSUIT Wednesday	77	2023 Fall	9/1/2023	12/31/2023	Arlington Heights Park District			Arlington Heights	60005
	30	PURSUIT Thursday	78	2023 Fall	9/1/2023	12/31/2023	Arlington Heights Park District			Arlington Heights	60005
	31	PURSUIT Thursday	78	2024 Fall	9/2/2024		Arlington Heights Park District			Arlington Heights	60005
	30	PURSUIT Friday	79	2023 Fall	9/1/2023	12/31/2023	Arlington Heights Park District			Arlington Heights	60005
	30	T.G.I.F Soup-er Bowl	201	2023 Winter	1/20/2023	1/20/2023	Arlington Heights Park District	0	22	Arlington Heights	60005
	31	T.G.I.F Crafts and Chocolate	201	2024 Winter	2/2/2024	2/2/2024	Arlington Heights Park District	0	23	Arlington Heights	60005
	30	T.G.I.F Valentine's Day Ball	202	2023 Winter	2/10/2023	2/11/2023	Arlington Heights Park District	0	25	Arlington Heights	60005
	31	T.G.I.F Valentine's Day Ball	202	2024 Winter	2/9/2024	2/9/2024	Arlington Heights Park District	0	27	Arlington Heights	60005
	31	T.G.I.F That's How We Roll	203	2024 Winter	3/1/2024	3/1/2024	Arlington Heights Park District	0	42	Arlington Heights	60005
	31	T.G.I.F WINGO!	204	2024 Winter	3/8/2024	3/8/2024	Arlington Heights Park District	0	25	Arlington Heights	60005
	30	T.G.I.F Tasty Night Out	205	2023 Winter	3/24/2023	3/24/2023	Arlington Heights Park District	0	35	Arlington Heights	60005
	31	T.G.I.F Tour of Italy	205	2024 Winter	3/22/2024	3/22/2024	Arlington Heights Park District	0	42	Arlington Heights	60005
	30	T.G.I.F So You Think You Can Trivia?	206	2023 Winter	4/28/2023	4/28/2023	Arlington Heights Park District	0	18	Arlington Heights	60005
	31	T.G.I.F Cozy Dreams Cinema	206	2024 Spring	4/12/2024	4/12/2024	Arlington Heights Park District	0	19	Arlington Heights	60005
	30	T.G.I.F. Splash of Color	207	2023 Summer	6/16/2023	6/16/2023	Arlington Heights Park District	0	28	Arlington Heights	60005
	30	T.G.I.F. Wham! Bam! Grand Slam!	208	2023 Summer	7/7/2023	7/7/2023	Arlington Heights Park District	0	35	Arlington Heights	60005
	31	T.G.I.F. Catch Some Fun!	208	2024 Summer	6/28/2024	6/28/2024	Arlington Heights Park District	0	37	Arlington Heights	60005
	30	T.G.I.F. Strikes & Spares	209	2023 Summer	7/14/2023	7/14/2023	Arlington Heights Park District	0	35	Arlington Heights	60005
	31	T.G.I.F. Congo River Mini Golf	209	2024 Summer	7/19/2024	7/19/2024	Arlington Heights Park District	0	52	Arlington Heights	60005
	30	T.G.I.F. Summer Sounds	210	2023 Summer	7/21/2023	7/21/2023	Arlington Heights Park District	0	26	Arlington Heights	60005
	31	T.G.I.F. Courtyard Carnival	210	2024 Summer	7/26/2024	7/26/2024	Arlington Heights Park District	0	35	Arlington Heights	60005

Arlington Heights

	30	T.G.I.F. Outdoor Movie	211	2023 Fall	9/1/2023	9/1/2023	Arlington Heights Park District	0	18	Arlington Heights	60005
	30	T.G.I.F Pumpkin Painting	212	2023 Fall	9/15/2023	9/15/2023	Arlington Heights Park District	0	18	Arlington Heights	60005
	31	T.G.I.F. Apple Fest	212	2024 Fall	9/20/2024	9/20/2024	Arlington Heights Park District	0	35	Arlington Heights	60005
	31	T.G.I.F. Pumpkin Patch Pizazz	213	2024 Fall	10/4/2024	10/4/2024	Arlington Heights Park District	0	23	Arlington Heights	60005
	30	T.G.I.F. Monster Mash	214	2023 Fall	10/27/2023	10/27/2023	Arlington Heights Park District	0	25	Arlington Heights	60005
	31	T.G.I.F Boo Bash	214	2024 Fall	10/25/2024	10/25/2024	Arlington Heights Park District	0	20	Arlington Heights	60005
	31	T.G.I.F. Triple Dipper Delight	215	2024 Fall	11/8/2024	11/8/2024	Arlington Heights Park District	0	42	Arlington Heights	60005
	31	T.G.I.F. Confection Protection	216	2024 Fall	11/22/2024	11/22/2024	Arlington Heights Park District	0	21	Arlington Heights	60005
	31	Partner Bowl	1300	2024 Fall	9/11/2024	12/4/2024	Arlington Heights Park District	0	104	Arlington Heights	60005
	30	Grease Sock Hop	6110	2023 Fall	9/29/2023		Arlington Heights Park District	0	15	Arlington Heights	60005
	30	Chicago Bulls VS Atlanta Hawks	6210	2023 Spring	4/4/2023		Arlington Heights Park District	0	93	Arlington Heights	60005
	31	Chicago Bulls VS Atlanta Hawks	6210	2024 Spring	4/1/2024	4/1/2024	Arlington Heights Park District	0	110	Arlington Heights	60005
	30	Cubs VS Cardinals	6220	2023 Summer	7/23/2023	7/23/2023	Arlington Heights Park District	0	98	Arlington Heights	60005
	31	Cubs VS Diamondbacks	6220	2024 Summer	7/21/2024	7/21/2024	Arlington Heights Park District	0	105	Arlington Heights	60005
	30	White Sox VS Red Sox	6270	2023 Summer	6/25/2023	6/25/2023	Arlington Heights Park District	0	78	Arlington Heights	60005
	31	White Sox VS Rockies	6270	2024 Summer	6/30/2024	6/30/2024	Arlington Heights Park District	0	105	Arlington Heights	60005
	30	SRA Bowling Tournament	6280	2023 Fall	12/9/2023		Arlington Heights Park District	0	35	Arlington Heights	60005
	31	SRA Bowling Tournament	6280	2024 Fall	12/14/2024	12/14/2024	Arlington Heights Park District	0	40	Arlington Heights	60005
	30	Competitive Powerlifting Team	7030	2023 Winter	1/30/2023	3/23/2023	Arlington Heights Park District	0	252	Arlington Heights	60005
	30	Competitive Powerlifting Team	7030	2023 Spring	4/3/2023	5/4/2023	Arlington Heights Park District			Arlington Heights	60005
	30	Competitive Powerlifting Team	7030	2023 Fall	9/14/2023	11/30/2023	Arlington Heights Park District	0	132	Arlington Heights	60005
	31	Competitive Powerlifting Team	7030	2024 Winter	1/29/2024	3/21/2024	Arlington Heights Park District	0	300	Arlington Heights	60005
	31	Competitive Powerlifting Team	7030	2024 Spring	4/1/2024	5/2/2024	Arlington Heights Park District			Arlington Heights	60005
	31	Competitive Powerlifting Team	7030	2024 Fall	9/16/2024	12/9/2024	Arlington Heights Park District	0	144	Arlington Heights	60005
	31	Sports Banquet	7060	2024 Fall	10/25/2024	10/25/2024	Arlington Heights Park District	0	40	Arlington Heights	60005
	31	SO Summer Games	7360	2024 Summer	6/7/2024	6/9/2024	Arlington Heights Park District			Arlington Heights	60005
	30	Regional Bowling Tournament	7500	2023 Fall	8/12/2023		Arlington Heights Park District	0	15	Arlington Heights	60005
	31	Regional Bowling Tournament	7500	2024 Summer	8/10/2024		Arlington Heights Park District	0	15	Arlington Heights	60005
	30	State Powerlifting Pactice	7807	2023 Spring	5/15/2023		Arlington Heights Park District			Arlington Heights	60005
	31	Powerlifting State Practice	7807	2024 Spring	4/1/2024	5/31/2024	Arlington Heights Park District			Arlington Heights	60005
	30	State Powerlifting Qualifier	7905	2023 Winter	3/25/2023	3/26/2023	Arlington Heights Park District			Arlington Heights	60005
	30	Special Olympics Summer Games	7940	2023 Summer	6/9/2023	6/11/2023	Arlington Heights Park District			Arlington Heights	60005
Participant #300	41	Partner Bowl	1300	2023 Winter	2/1/2023	3/22/2023	Arlington Heights Park District	0	78	Arlington Heights	60004-
	41	Partner Bowl	1300	2023 Spring	4/5/2023	5/3/2023	Arlington Heights Park District			Arlington Heights	60004-
	41	Partner Bowling	1300	2023 Fall	9/13/2023	12/6/2023	Arlington Heights Park District	0	88	Arlington Heights	60004-
	42	Partner Bowl	1300	2024 Winter	1/31/2024	3/20/2024	Arlington Heights Park District	0	104	Arlington Heights	60004-
	42	Partner Bowl	1300	2024 Spring	4/3/2024	5/1/2024	Arlington Heights Park District			Arlington Heights	60004-
	42	Partner Bowl	1300	2024 Fall	9/11/2024	12/4/2024	Arlington Heights Park District	0	104	Arlington Heights	60004-
Participant #301	6	PH Explorers Day Camp Week 1	15036	2024 Summer	6/3/2024	6/7/2024	Arlington Heights Park District			Arlington Heights	60004
	6	PH Explorers Day Camp Week 2	15037	2024 Summer	6/10/2024	6/14/2024	Arlington Heights Park District			Arlington Heights	60004
	6	PH Explorers Day Camp Week 3	15038	2024 Summer	6/17/2024	6/21/2024	Arlington Heights Park District			Arlington Heights	60004
	6	PH Explorers Day Camp Week 4	15039	2024 Summer	6/24/2024	6/28/2024	Arlington Heights Park District			Arlington Heights	60004
	6	PH Explorers Day Camp Week 5	15040	2024 Summer	7/1/2024	7/5/2024	Arlington Heights Park District			Arlington Heights	60004
	6	PH Explorers Day Camp Week 6	15041	2024 Summer	7/8/2024	7/12/2024	Arlington Heights Park District			Arlington Heights	60004
	6	PH Explorers Day Camp Week 7	15042	2024 Summer	7/15/2024	7/19/2024	Arlington Heights Park District			Arlington Heights	60004
	6	PH Explorers Day Camp Week 8	15043	2024 Summer	7/22/2024	7/26/2024	Arlington Heights Park District			Arlington Heights	60004
Participant #302	27	Horseback Riding Lessons	1035	2023 Summer	6/5/2023	7/31/2023	Arlington Heights Park District	0	245	Arlington Heights	60004
	27	Horseback Riding Lessons	1035	2023 Fall	9/11/2023	10/30/2023	Arlington Heights Park District	0	245	Arlington Heights	60004
	28	Horseback Riding Lessons	1035	2024 Fall	9/9/2024	10/28/2024	Arlington Heights Park District	0	270	Arlington Heights	60004
	27	Fright Fest At Six Flags	6190	2023 Fall	10/9/2023	10/9/2023	Arlington Heights Park District	0	128	Arlington Heights	60004
	28	Fright Fest At Six Flags	6190	2024 Fall	10/14/2024	10/14/2024	Arlington Heights Park District	0	140	Arlington Heights	60004
	28	Cubs VS Diamondbacks	6220	2024 Summer	7/21/2024	7/21/2024	Arlington Heights Park District	0	70	Arlington Heights	60004
	27	White Sox VS Red Sox	6270	2023 Summer	6/25/2023	6/25/2023	Arlington Heights Park District	0	78	Arlington Heights	60004
Participant #303	17	Dream Lab	2330	2023 Winter	1/31/2023	3/21/2023	Arlington Heights Park District	0	260	Arlington Heights	60005
	18	Dream Lab	2330	2023 Spring	4/4/2023	5/2/2023	Arlington Heights Park District			Arlington Heights	60005

Arlington Heights

	18	Voyagers Teen Camp	4060	2023 Summer	7/10/2023	8/4/2023	Arlington Heights Park District	0	960	Arlington Heights	60005
	19	Voyagers Camp	4083	2024 Summer	7/8/2024	8/2/2024	Arlington Heights Park District	0	960	Arlington Heights	60005
	18	Rainblazers North	4330	2023 Spring	3/27/2023	3/31/2023	Arlington Heights Park District	0	240	Arlington Heights	60005
	18	Snowblazers Week 1	4330	2023 Fall	12/27/2023	12/29/2023	Arlington Heights Park District	0	144	Arlington Heights	60005
	19	Rainblazers	4330	2024 Spring	3/25/2024	3/28/2024	Arlington Heights Park District	0	192	Arlington Heights	60005
	17	Snowblazers North	4331	2023 Winter	1/3/2024	1/3/2024	Arlington Heights Park District	0	192	Arlington Heights	60005
	18	Snowblazers Week 2	4331	2024 Winter	1/2/2024	1/5/2024	Arlington Heights Park District	0	192	Arlington Heights	60005
	19	Snowblazers Week 1	4340	2024 Fall	12/23/2024		Arlington Heights Park District	0	144	Arlington Heights	60005
	19	Snowblazers Week 2	4341	2024 Fall	12/30/2024		Arlington Heights Park District	0	144	Arlington Heights	60005
Participant #304	68	Partner Bowl	1300	2023 Winter	2/1/2023	3/22/2023	Arlington Heights Park District	0	78	Arlington Heights	60005
	68	Partner Bowl	1300	2023 Spring	4/5/2023	5/3/2023	Arlington Heights Park District			Arlington Heights	60005
	69	Partner Bowling	1300	2023 Fall	9/13/2023	12/6/2023	Arlington Heights Park District	0	88	Arlington Heights	60005
	69	Partner Bowl	1300	2024 Winter	1/31/2024	3/20/2024	Arlington Heights Park District	0	104	Arlington Heights	60005
	69	Partner Bowl	1300	2024 Spring	4/3/2024	5/1/2024	Arlington Heights Park District			Arlington Heights	60005
	70	Partner Bowl	1300	2024 Fall	9/11/2024	12/4/2024	Arlington Heights Park District	0	104	Arlington Heights	60005
Participant #305	36	Partner Bowl	1300	2023 Winter	2/1/2023	3/22/2023	Arlington Heights Park District	0	78	Arlington Heights	60005
	36	Partner Bowl	1300	2023 Spring	4/5/2023	5/3/2023	Arlington Heights Park District			Arlington Heights	60005
	37	Partner Bowling	1300	2023 Fall	9/13/2023	12/6/2023	Arlington Heights Park District	0	88	Arlington Heights	60005
	37	Partner Bowl	1300	2024 Winter	1/31/2024	3/20/2024	Arlington Heights Park District	0	104	Arlington Heights	60005
	37	Partner Bowl	1300	2024 Spring	4/3/2024	5/1/2024	Arlington Heights Park District			Arlington Heights	60005
	38	Partner Bowl	1300	2024 Fall	9/11/2024	12/4/2024	Arlington Heights Park District	0	104	Arlington Heights	60005
	37	Sports Banquet	7060	2023 Fall	10/20/2023	10/20/2023	Arlington Heights Park District	0	40	Arlington Heights	60005
	38	Sports Banquet	7060	2024 Fall	10/25/2024	10/25/2024	Arlington Heights Park District	0	40	Arlington Heights	60005
	37	Competitive Bocce	7400	2023 Summer	7/10/2023	8/4/2023	Arlington Heights Park District	0	144	Arlington Heights	60005
	38	Competitive Bocce	7400	2024 Summer	7/8/2024	8/26/2024	Arlington Heights Park District	0	144	Arlington Heights	60005
	38	Competitive Bocce	7400	2024 Fall	9/9/2024	9/30/2024	Arlington Heights Park District			Arlington Heights	60005
	37	Regional Bowling Tournament	7500	2023 Fall	8/12/2023		Arlington Heights Park District	0	15	Arlington Heights	60005
	38	Regional Bowling Tournament	7500	2024 Summer	8/10/2024		Arlington Heights Park District	0	15	Arlington Heights	60005
Participant #306	6	AH CAP AM	14604	2023 Fall	8/17/2023	12/22/2023	Arlington Heights Park District			Arlington Heights	60004
	6	AH CAP AM	14604	2024 Winter	1/9/2024	3/22/2024	Arlington Heights Park District			Arlington Heights	60004
	6	AH CAP AM	14604	2024 Spring	4/1/2024	5/31/2024	Arlington Heights Park District			Arlington Heights	60004
	6	AH CAP PM	14605	2023 Fall	8/17/2023	12/22/2023	Arlington Heights Park District			Arlington Heights	60004
	6	AH CAP PM	14605	2024 Winter	1/9/2024	3/22/2024	Arlington Heights Park District			Arlington Heights	60004
	6	AH CAP PM	14605	2024 Spring	4/1/2024	5/31/2024	Arlington Heights Park District			Arlington Heights	60004
	6	AH CAP Day Off	14784	2024 Winter	2/15/2024	2/15/2024	Arlington Heights Park District			Arlington Heights	60004
	6	AH CAP Day Off	14787	2024 Winter	2/16/2024	2/16/2024	Arlington Heights Park District			Arlington Heights	60004
	6	AH CAP Day Off	14788	2024 Winter	2/19/2024	2/19/2024	Arlington Heights Park District			Arlington Heights	60004
Participant #307	4	RT Parkour	14776	2024 Spring	4/22/2024	5/20/2024	Arlington Heights Park District			Arlington Heights	60004
	4	RT Parkour	14776	2024 Summer	6/3/2024	6/3/2024	Arlington Heights Park District			Arlington Heights	60004
	4	EG Fun In the Sun Camp Week 1	16159	2024 Summer	6/4/2024	6/6/2024	Arlington Heights Park District			Arlington Heights	60004
	4	EG Fun In the Sun Camp Week 2	16160	2024 Summer	6/11/2024	6/13/2024	Arlington Heights Park District			Arlington Heights	60004
	4	EG Fun In the Sun Camp Week 4	16161	2024 Summer	6/25/2024	6/27/2024	Arlington Heights Park District			Arlington Heights	60004
	4	EG Fun In the Sun Camp Week 5	16162	2024 Summer	7/2/2024	7/3/2024	Arlington Heights Park District			Arlington Heights	60004
	4	EG Fun In the Sun Camp Week 6	16163	2024 Summer	7/9/2024	7/11/2024	Arlington Heights Park District			Arlington Heights	60004
	4	EG Fun In the Sun Camp Week 7	16164	2024 Summer	7/16/2024	7/18/2024	Arlington Heights Park District			Arlington Heights	60004
	4	EG Fun In the Sun Camp Week 8	16165	2024 Summer	7/23/2024	7/25/2024	Arlington Heights Park District			Arlington Heights	60004
	4	EG Fun In the Sun Camp Week 9	16166	2024 Summer	7/30/2024	8/1/2024	Arlington Heights Park District			Arlington Heights	60004
Participant #308	7	AH Frontier Day Camp Week 4	14308	2023 Summer	7/5/2023	7/7/2023	Arlington Heights Park District			Arlington Heights	60004
	7	AH Frontier Day Camp Week 5	14448	2023 Summer	7/10/2023	7/14/2023	Arlington Heights Park District			Arlington Heights	60004
	7	AH Frontier Day Camp Week 7	14449	2023 Summer	7/24/2023	7/28/2023	Arlington Heights Park District			Arlington Heights	60004
	7	AH Frontier Day Camp Week 8	14450	2023 Summer	7/31/2023	8/4/2023	Arlington Heights Park District			Arlington Heights	60004
	8	AH Frontier Park Day Camp Week 6	14961	2024 Summer	7/15/2024	7/19/2024	Arlington Heights Park District			Arlington Heights	60004
	8	AH Frontier Park Day Camp Week 7	14962	2024 Summer	7/22/2024	7/26/2024	Arlington Heights Park District			Arlington Heights	60004
	8	AH Frontier Park Day Camp Week 8	14963	2024 Summer	7/29/2024	8/2/2024	Arlington Heights Park District			Arlington Heights	60004
	8	AH Aces Soccer Camp	14974	2024 Summer	7/8/2024	7/12/2024	Arlington Heights Park District			Arlington Heights	60004

Arlington Heights

	8	AH Frontier Park Day Camp Week 9	l4975	2024 Summer	8/5/2024	8/9/2024	Arlington Heights Park District			Arlington Heights	60004
Participant #309	9	Individual Swim Lessons	1030	2023 Winter	2/2/2023	3/30/2023	Arlington Heights Park District	0	390	Arlington Heights	60004
	9	Individual Swim Lessons	1030	2023 Spring	4/6/2023	5/4/2023	Arlington Heights Park District			Arlington Heights	60004
	10	Individual Swim Lessons	1030	2024 Spring	4/4/2024	5/2/2024	Arlington Heights Park District			Arlington Heights	60004
	10	Individual Swim Lessons	1030	2024 Winter	2/1/2024	3/21/2024	Arlington Heights Park District	0	183	Arlington Heights	60004
	11	Individual Swim Lessons	1030	2024 Fall	9/12/2024	12/5/2024	Arlington Heights Park District	0	330	Arlington Heights	60004
	10	Camp It Up Week 1	4021	2024 Summer	6/10/2024	6/14/2024	Arlington Heights Park District	0	302.5	Arlington Heights	60004
	10	Camp It Up Week 2	4022	2024 Summer	6/17/2024	6/21/2024	Arlington Heights Park District	0	302.5	Arlington Heights	60004
	10	Camp It Up Week 3	4023	2024 Summer	6/24/2024	6/28/2024	Arlington Heights Park District	0	302.5	Arlington Heights	60004
	10	Camp It Up Week 4	4024	2024 Summer	7/1/2024	7/3/2024	Arlington Heights Park District	0	181.5	Arlington Heights	60004
	11	Camp It Up Week 5	4025	2024 Summer	7/8/2024	7/12/2024	Arlington Heights Park District	0	302.5	Arlington Heights	60004
	11	Camp It Up Week 6	4026	2024 Summer	7/15/2024	7/19/2024	Arlington Heights Park District	0	302.5	Arlington Heights	60004
	11	Camp It Up Week 7	4027	2024 Summer	7/22/2024	7/26/2024	Arlington Heights Park District	0	302.5	Arlington Heights	60004
	11	Camp It Up Week 8	4028	2024 Summer	7/29/2024	8/2/2024	Arlington Heights Park District	0	302.5	Arlington Heights	60004
	9	Camp It Up! Week 4	4044	2023 Summer	7/5/2023	7/7/2023	Arlington Heights Park District	0	275	Arlington Heights	60004
	10	Camp High Five 4 Week Camp	4045 H	2023 Summer	7/10/2023	8/4/2023	Arlington Heights Park District	0	1460	Arlington Heights	60004
	10	Winter Camp It Up Week 1	4320	2024 Winter	12/27/2023	12/29/2023	Arlington Heights Park District	0	0	Arlington Heights	60004
	10	Winter Camp It Up Week 2	4321	2024 Winter	1/2/2024	1/5/2024	Arlington Heights Park District	0	0	Arlington Heights	60004

Bartlett

Participant	Gender	Age at Program	Program Name	Program Catalog ID	Season	Start Date
Participant #1	Male	4	Little Sprouts South Week 1 MWF	4011 B	2024 Summer	6/10/2024
	Male	4	Little Sprouts South Week 2 MWF	4012 B	2024 Summer	6/17/2024
	Male	4	Little Sprouts South Week 3 MWF	4013 B	2024 Summer	6/24/2024
	Male	4	Little Sprouts South Week 4 MWF	4014 B	2024 Summer	7/1/2024
	Male	4	Little Sprouts South Week 5 MWF	4015 B	2024 Summer	7/8/2024
	Male	4	Little Sprouts South Week 6 MWF	4016 B	2024 Summer	7/15/2024
	Male	4	Little Sprouts South Week 7 MWF	4017 B	2024 Summer	7/22/2024
	Male	4	Little Sprouts South Week 8 MWF	4018 B	2024 Summer	7/29/2024
Participant #2	Male	11	Summer Explorers Camp Week 1	4031	2024 Summer	6/10/2024
	Male	11	Summer Explorers Camp Week 2	4032	2024 Summer	6/17/2024
	Male	11	Summer Explorers Camp Week 3	4033	2024 Summer	6/24/2024
Participant #3	Female	9	Sunrise Youth Camp Week 1	4061	2024 Summer	7/8/2024
Participant #4	Male	9	Sunrise Youth Camp Week 1	4061	2024 Summer	7/8/2024
Participant #5	Male	11	Sunrise Youth Camp Week 1	4061	2024 Summer	7/8/2024
Participant #3	Female	9	Sunrise Youth Camp Week 2	4062	2024 Summer	7/15/2024
Participant #4	Male	9	Sunrise Youth Camp Week 2	4062	2024 Summer	7/15/2024
Participant #5	Male	11	Sunrise Youth Camp Week 2	4062	2024 Summer	7/15/2024
Participant #3	Female	9	Sunrise Youth Camp Week 3	4063	2024 Summer	7/22/2024
Participant #4	Male	9	Sunrise Youth Camp Week 3	4063	2024 Summer	7/22/2024
Participant #5	Male	11	Sunrise Youth Camp Week 3	4063	2024 Summer	7/22/2024
Participant #3	Female	9	Sunrise Youth Camp Week 4	4064	2024 Summer	7/29/2024
Participant #4	Male	9	Sunrise Youth Camp Week 4	4064	2024 Summer	7/29/2024
Participant #5	Male	11	Sunrise Youth Camp Week 4	4064	2024 Summer	7/29/2024
Participant #3	Female	8	Sunrise Youth Camp	4070	2023 Summer	7/10/2023
Participant #4	Male	8	Sunrise Youth Camp	4070	2023 Summer	7/10/2023
Participant #5	Male	10	Sunrise Youth Camp	4070	2023 Summer	7/10/2023
Participant #4	Female	24	PURSUIT Monday	60	2023 Winter	1/1/2023
	Female	24	PURSUIT Friday	64	2023 Winter	1/1/2023
	Female	25	PURSUIT Friday	64	2024 Winter	1/1/2024
	Female	25	PURSUIT Monday	65	2024 Spring	4/1/2024
	Female	24	PURSUIT Friday	69	2023 Spring	4/1/2023

Bartlett

	Female	25	PURSUIT Friday	69	2024 Spring	6/3/2024
	Female	24	PURSUIT -Friday	74	2023 Summer	6/1/2023
	Female	25	PURSUIT Friday	74	2024 Summer	6/1/2024
	Female	25	PURSUIT Thursday	78	2024 Fall	9/2/2024
	Female	24	PURSUIT Friday	79	2023 Fall	9/1/2023
Participant #6		13	BRT Nature Center Camp	I4412	2023 Summer	6/5/2023
		13	BRT Nature Center Camp	I4413	2023 Summer	6/19/2023
		13	BRT Nature Center Camp	I4414	2023 Summer	7/17/2023
Participant #7	Female	3	BRT Jump Start to 3's	I4374	2023 Summer	7/11/2023
Participant #8	Female	17	Bartlett High - Julia Vida	5225	2024 Winter	2/2/2024
	Female	17	Bartlett High - Julia Vida	5225	2024 Spring	4/12/2024
	Female	17	Bartlett High School - Julia Vida-Chris Baum	5225	2023 Fall	11/3/2023
Participant #9	Male	30	PURSUIT Monday	60	2023 Winter	1/1/2023
	Male	31	PURSUIT Mondays	60	2024 Winter	1/1/2024
	Male	30	PURSUIT Thursday	63	2023 Winter	1/1/2023
	Male	31	PURSUIT Thursday	63	2024 Winter	1/1/2024
	Male	30	PURSUIT Monday	65	2023 Spring	4/1/2023
	Male	31	PURSUIT Monday	65	2024 Spring	4/1/2024
	Male	30	PURSUIT Thursday	68	2023 Spring	4/1/2023
	Male	31	PURSUIT Thursday	68	2024 Spring	4/1/2024
	Male	31	PURSUIT Monday	70	2023 Summer	6/1/2023
	Male	32	PURSUIT Mondays	70	2024 Summer	6/3/2024
	Male	31	PURSUIT-Thursday	73	2023 Summer	6/1/2023
	Male	32	PURSUIT Thursday	73	2024 Summer	6/3/2024
	Male	31	PURSUIT Mondays	75	2023 Fall	9/1/2023
	Male	31	PURSUIT Thursday	78	2023 Fall	9/1/2023
	Male	32	Shining Stars Boo Bash	313	2024 Fall	10/25/2024
	Male	31	Shining Stars Monster Mash	314	2023 Fall	10/27/2023
	Male	31	Friday Night Live Valentine's Dance	402	2024 Winter	2/16/2024
	Male	31	Friday Night Live Another One Bites the Crust	403	2024 Winter	3/1/2024
	Male	31	Friday Night Live Chicago Wolves	404	2024 Winter	3/15/2024
	Male	31	Friday Night Live Got Bocce?	405	2024 Winter	3/22/2024
	Male	31	Friday Night Live The Great Bake Off	406	2024 Spring	4/12/2024

Bartlett

	Male	32	Friday Night Live Biker Night	407	2024 Summer	6/7/2024
	Male	32	Friday Night Live Boomers Game	408	2024 Summer	6/21/2024
	Male	32	Friday Night Live The Big Top	409	2024 Summer	7/19/2024
	Male	32	Friday Night Live Dinner in the Bahamas	410	2024 Summer	7/26/2024
	Male	32	Friday Night Live Wii Mania	412	2024 Fall	10/4/2024
	Male	32	Friday Night Live BFFs-giving Bash	415	2024 Fall	11/15/2024
	Male	31	Friday Night Live Winter Ball	416	2023 Fall	12/8/2023
	Male	32	Friday Night Live Gingerbread Delight	416	2024 Fall	11/22/2024
	Male	31	Chair One Fitness	1420	2024 Winter	1/30/2024
	Male	31	Chair One Fitness	1420	2024 Spring	4/2/2024
	Male	32	Chair One Fitness	1420	2024 Summer	6/4/2024
	Male	31	Rise & Shine	2075	2024 Spring	4/1/2024
	Male	32	Afternoon Club	3020	2024 Fall	9/10/2024
	Male	31	Meet N' Place	3500	2024 Winter	1/31/2024
	Male	31	Meet N' Place	3500	2024 Spring	4/3/2024
	Male	32	Meet N' Place	3500	2024 Summer	6/5/2024
	Male	32	Meet N' Place	3500	2024 Fall	9/11/2024
	Male	32	Strength & Conditioning	3510	2024 Summer	6/5/2024
	Male	32	Aqua Exercise	3520	2024 Summer	6/5/2024
	Male	32	NWSRA 50TH Birthday Party	6457	2024 Fall	9/6/2024
	Male	32	Musical At Metropolis	6521	2024 Summer	8/1/2024
Participant #10	Female	10	Individual Swim Lessons	1040	2024 Winter	2/1/2024
	Female	10	Individual Swim Lessons	1040	2024 Spring	4/4/2024
	Female	10	Individual Swim Lessons	1040	2024 Summer	6/6/2024
	Female	11	Individual Swim Lessons	1040	2024 Fall	9/12/2024
	Female	10	Gymnastic Skills	2065	2024 Summer	6/15/2024
	Female	11	Gymnastic Skills	2065	2024 Fall	9/14/2024
	Female	10	Recess Games and Sports	2350	2024 Summer	6/7/2024
Participant #1	Male	23	PURSUIT Wednesday	62	2023 Winter	1/1/2023
	Male	24	PURSUIT Wednesday	62	2024 Winter	1/1/2024
	Male	23	PURSUIT Wednesday	67	2023 Spring	4/1/2023
	Male	24	PURSUIT Wednesday	67	2024 Spring	4/1/2024
	Male	23	PURSUIT - Wednesday	72	2023 Summer	6/1/2023

Bartlett

	Male	24	PURSUIT Wednesday	72	2024 Summer	6/3/2024
	Male	24	PURSUIT Wednesday	77	2023 Fall	9/1/2023
Participant #12	Male	5	Individual Swim Lessons	1020	2023 Winter	2/1/2023
	Male	5	Individual Swim Lessons	1020	2023 Spring	4/5/2023
	Male	6	Little Sprouts South Week 1 M-F	4011	2024 Summer	6/10/2024
	Male	6	Little Sprouts South Week 2 M-F	4012	2024 Summer	6/17/2024
	Male	6	Little Sprouts South Week 3 M-F	4013	2024 Summer	6/24/2024
	Male	6	Little Sprouts South Week 4 M-F	4014	2024 Summer	7/1/2024
	Male	6	Little Sprouts South Week 5 M-F	4015	2024 Summer	7/8/2024
	Male	6	Little Sprouts South Week 6 M-F	4016	2024 Summer	7/15/2024
	Male	6	Little Sprouts South Week 7 M-F	4017	2024 Summer	7/22/2024
	Male	6	Little Sprouts South Week 8 M-F	4018	2024 Summer	7/29/2024
	Male	5	Little Sprouts South 5 Day Option 8 Week	4020	2023 Summer	6/12/2023
	Male	5	Little Sunflowers	4310	2023 Spring	3/27/2023
	Male	6	Little Snowflakes Week 1	4310	2024 Winter	12/27/2023
	Male	6	Little Sunflowers	4310	2024 Spring	3/25/2024
	Male	5	Little Snowflakes	4311	2023 Winter	1/3/2023
	Male	6	Little Snowflakes Week 2	4311	2024 Winter	1/2/2024
	Male	5	Just My Imagination	6060	2023 Winter	2/20/2023
	Male	5	Where a Kid Can Be a Kid	6140	2023 Winter	1/16/2023
Participant #13	Female	20	Snoezelen Sensory Room	1123	2023 Fall	9/14/2023
	Female	19	Trailblazers Week 5	4035	2023 Summer	7/10/2023
	Female	19	Trailblazers Camp Week 6	4036	2023 Summer	7/17/2023
	Female	19	Trailblazers Camp Week 7	4037	2023 Summer	7/24/2023
	Female	19	Trailblazers Camp Week 8	4038	2023 Summer	7/31/2023
	Female	20	Voyagers Camp	4083	2024 Summer	7/8/2024
	Female	21	Snowblazers Week 1	4340	2024 Fall	12/23/2024
	Female	21	Snowblazers Week 2	4341	2024 Fall	12/30/2024
Participant #14		6	BRT Swim Lessons	I3694	2023 Spring	4/13/2023
		6	BRT Swim Lessons	I4375	2023 Summer	6/10/2023
		7	BRT Basic Skills Private Swim Lesson	I6114	2024 Summer	6/8/2024
Participant #15	Male	12	HP Sports & Splash Camp Week 2	I5172	2024 Summer	6/10/2024
	Male	12	HP Sports & Splash Camp Week 3	I5173	2024 Summer	6/17/2024

Bartlett

	Male	12	HP Sports & Splash Camp Week 4	I5174	2024 Summer	6/24/2024
	Male	12	HP Sports & Splash Camp Week 5	I5175	2024 Summer	7/1/2024
	Male	12	HP Sports & Splash Camp Week 6	I5176	2024 Summer	7/8/2024
	Male	12	HP Sports & Splash Camp Week 7	I5177	2024 Summer	7/15/2024
	Male	12	HP Sports & Splash Camp Week 8	I5178	2024 Summer	7/22/2024
	Male	12	HP Sports & Splash Camp Week 9	I5179	2024 Summer	7/29/2024
Participant #16	Male	3	BRT 3 Yr Preschool	I4503	2023 Fall	9/6/2023
	Male	3	BRT 3yr Preschool	I4503	2024 Winter	1/1/2024
	Male	3	BRT 3yr Preschool	I4503	2024 Spring	4/1/2024
Participant #17	Male	8	BRT Nature Center Before Camp	I3791	2023 Summer	6/12/2023
	Male	8	BRT Nature Center Before Camp	I3792	2023 Summer	6/26/2023
	Male	8	BRT Nature Center Before Camp	I3793	2023 Summer	7/10/2023
	Male	8	BRT Nature Center Before Camp	I3794	2023 Summer	7/17/2023
	Male	8	BRT Nature Center Before Camp	I3795	2023 Summer	7/24/2023
	Male	8	BRT Nature Center Camp	I3796	2023 Summer	6/12/2023
	Male	8	BRT Nature Center Camp	I3797	2023 Summer	6/26/2023
	Male	8	BRT Nature Center Camp	I3798	2023 Summer	7/10/2023
	Male	8	BRT Nature Center Camp	I3799	2023 Summer	7/17/2023
	Male	8	BRT Nature Center Camp	I3800	2023 Summer	7/24/2023
	Male	8	BRT Nature Camp Before Care	I4461	2023 Summer	7/31/2023
	Male	8	BRT Nature Camp	I4462	2023 Summer	7/31/2023
	Male	8	BRT Nature Center Classes	I4691	2024 Winter	12/22/2023
	Male	9	BRT Before Camp Care Week 1	I6088	2024 Summer	6/3/2024
	Male	9	BRT Before Camp Care Week 2	I6089	2024 Summer	6/10/2024
	Male	9	BRT Before Camp Care Week 3	I6090	2024 Summer	6/17/2024
	Male	9	BRT Before Camp Care Week 4	I6091	2024 Summer	6/24/2024
	Male	9	BRT Before Camp Care Week 5	I6092	2024 Summer	7/1/2024
	Male	9	BRT Before Camp Care Week 6	I6093	2024 Summer	7/8/2024
	Male	9	BRT Before Camp Care Week 7	I6094	2024 Summer	7/15/2024
	Male	9	BRT Before Camp Care Week 8	I6095	2024 Summer	7/22/2024
	Male	9	BRT Before Camp Care Week 9	I6096	2024 Summer	7/29/2024
	Male	9	BRT Before Camp Care Week 10	I6097	2024 Summer	8/5/2024
	Male	9	BRT Nature Center Camp Week 1	I6098	2024 Summer	6/3/2024

Bartlett

	Male	9	BRT Nature Center Camp Week 2	I6099	2024 Summer	6/10/2024
	Male	9	BRT Nature Center Camp Week 3	I6100	2024 Summer	6/17/2024
	Male	9	BRT Nature Center Camp Week 4	I6101	2024 Summer	6/24/2024
	Male	9	BRT Nature Center Camp Week 5	I6102	2024 Summer	7/1/2024
	Male	9	BRT Nature Center Camp Week 6	I6103	2024 Summer	7/8/2024
	Male	9	BRT Nature Center Camp Week 7	I6104	2024 Summer	7/15/2024
	Male	9	BRT Nature Center Camp Week 8	I6105	2024 Summer	7/22/2024
	Male	9	BRT Nature Center Camp Week 9	I6106	2024 Summer	7/29/2024
	Male	9	BRT Nature Center Camp Week 10	I6107	2024 Summer	8/5/2024
Participant #18	Male	12	Canton Cheryl Romero	5446	2023 Winter	2/1/2023
	Male	13	Canton - Cheryl Romero	5446	2023 Fall	12/6/2023
	Male	13	Canton - Cheryl Romero	5446	2024 Winter	1/31/2024
	Male	14	Canton - Cheryl Romero	5446	2024 Spring	4/10/2024
Participant #19	Male	3	BRT NC Summer Camp	I6022	2024 Summer	7/1/2024
	Male	3	BRT Jump Start to 3's	I6023	2024 Summer	7/9/2024
Participant #20	Female	4	Little Sprouts South 3 Day Option 8 Week	4120	2023 Summer	6/12/2023
Participant #21	Male	11	Swim Lessons Streamwood	1040	2023 Fall	9/14/2023
	Male	12	Individual Swim Lessons	1040	2024 Spring	4/4/2024
	Male	12	Individual Swim Lessons	1040	2024 Winter	2/1/2024
	Male	12	Individual Swim Lessons	1040	2024 Fall	9/12/2024
Participant #22	Male	12	BRT Nature Center After Camp	I3227	2023 Winter	12/23/2022
	Male	12	BRT Nature Center Camp	I3228	2023 Winter	12/23/2022
	Male	12	BRT School Day Off	I3236	2023 Winter	12/26/2022
	Male	12	BRT Spring Camp Extended Camp	I3491	2023 Winter	3/28/2023
Participant #23	Female	10	Camp It Up! Week 5	4045	2023 Summer	7/10/2023
	Female	10	Camp It Up! Week 6	4046	2023 Summer	7/17/2023
	Female	10	Camp It Up! Week 7	4047	2023 Summer	7/24/2023
	Female	10	Camp It Up! Week 8	4048	2023 Summer	7/31/2023
	Female	10	Winter Camp It Up Week 1	4320	2024 Winter	12/27/2023
	Female	11	Winter Camp It Up Week 1	4320	2024 Fall	12/23/2024
	Female	10	Winter Camp It Up Week 2	4321	2024 Winter	1/2/2024
	Female	11	Winter Camp It Up Week 2	4321	2024 Fall	12/30/2024
	Female	10	Winter Wonderland	6070	2024 Winter	2/19/2024

Bartlett

Participant #24		8	BRT Day Camp Week 1	I3827	2023 Summer	6/6/2023
		8	BRT Day Camp Week 2	I3828	2023 Summer	6/13/2023
		8	BRT Day Camp Week 3	I3829	2023 Summer	6/20/2023
		8	BRT Day Camp Week 4	I3830	2023 Summer	6/27/2023
		8	BRT Day Camp Week 6	I3831	2023 Summer	7/11/2023
		8	BRT Day Camp Week 7	I3832	2023 Summer	7/18/2023
		8	BRT Day Camp Week 8	I3833	2023 Summer	7/25/2023
		9	BRT Day Camp	I6024	2024 Summer	6/4/2024
		9	BRT Day Camp Week 2	I6025	2024 Summer	6/11/2024
		9	BRT Day Camp Week 3	I6026	2024 Summer	6/18/2024
		9	BRT Day Camp Week 4	I6027	2024 Summer	6/25/2024
		9	BRT Day Camp Week 5	I6028	2024 Summer	7/2/2024
		9	BRT Day Camp Week 6	I6029	2024 Summer	7/9/2024
		9	BRT Day Camp Week 8	I6030	2024 Summer	7/23/2024
		9	BRT Day Camp Week 9	I6031	2024 Summer	7/30/2024
Participant #25	Female	47	Shining Stars Sweet Fridays	308	2024 Summer	6/21/2024
	Female	48	Shining Stars Parking Lot Party	310	2024 Summer	7/19/2024
	Female	47	Shining Stars Pumpkins & PJs	313	2023 Fall	10/13/2023
	Female	47	Night Riders Flights and Bites	604	2024 Winter	3/8/2024
	Female	47	Night Riders Wham! Bam! Grand Slam!	609	2023 Summer	7/7/2023
	Female	47	Night Riders Journey Through the Congo	610	2023 Summer	7/14/2023
	Female	47	Night Riders Hayride of Horrors	612	2023 Fall	9/29/2023
	Female	48	NWSRA 50TH Birthday Party	6457	2024 Fall	9/6/2024
	Female	48	Chicago's Deep Dish Pizza & River Cruise	6458	2024 Summer	7/28/2024
	Female	46	Bon Appetit	6820	2023 Summer	6/19/2023
	Female	47	Bon Appetit	6820	2024 Summer	6/17/2024
Participant #26	Female	10	BRT Archery Level 1	I4459	2023 Summer	8/3/2023
Participant #27	Male	8	BRT Before School R.E.C.	I3217	2023 Winter	1/9/2023
	Male	8	BRT After School R.E.C.	I3232	2023 Winter	1/9/2023
	Male	8	BRT Before School R.E.C.	I3271	2023 Spring	4/3/2023
	Male	8	BRT After School R.E.C.	I3274	2023 Spring	4/1/2023
	Male	8	BRT Private Swim Lessons	I3319	2023 Winter	1/12/2023
	Male	8	BRT Spring Camp and Extended Camp	I3492	2023 Spring	3/28/2023

Bartlett

	Male	8	BRT Day Camp Week 1	I3803	2023 Summer	6/5/2023
	Male	8	BRT Day Camp Week 2	I3804	2023 Summer	6/12/2023
	Male	8	BRT Day Camp Week 4	I3805	2023 Summer	6/26/2023
	Male	8	BRT Day Camp Week 5	I3806	2023 Summer	7/5/2023
	Male	8	BRT Day Camp Week 6	I3807	2023 Summer	7/10/2023
	Male	8	BRT Day Camp Week 7	I3808	2023 Summer	7/17/2023
	Male	8	BRT Day Camp Week 8	I3809	2023 Summer	7/24/2023
	Male	8	BRT Day Camp Week 9	I3810	2023 Summer	7/31/2023
	Male	8	BRT Day Camp Before Care Week 1	I3811	2023 Summer	6/5/2023
	Male	8	BRT Day Camp After Care Week 1	I3812	2023 Summer	6/5/2023
	Male	8	BRT Day Camp Before Camp Week 2	I3813	2023 Summer	6/12/2023
	Male	8	BRT Day Camp After Care Week 2	I3814	2023 Summer	6/12/2023
	Male	8	BRT Before Camp Week 4	I3815	2023 Summer	6/26/2023
	Male	8	BRT After Camp Week 4	I3816	2023 Summer	7/5/2023
	Male	8	BRT Before Camp Week 5	I3817	2023 Summer	7/5/2023
	Male	8	BRT After Camp Week 5	I3818	2023 Summer	7/5/2023
	Male	8	BRT Before Camp Week 6	I3819	2023 Summer	7/10/2023
	Male	8	BRT After Camp Week 6	I3820	2023 Summer	7/10/2023
	Male	8	BRT Before Camp Week 7	I3821	2023 Summer	7/17/2023
	Male	8	BRT After Camp Week 7	I3822	2023 Summer	7/17/2023
	Male	8	BRT Before Camp Week 8	I3823	2023 Summer	7/24/2023
	Male	8	BRT After Camp Week 8	I3824	2023 Summer	7/24/2023
	Male	8	BRT Before Camp Week 9	I3825	2023 Summer	7/31/2023
	Male	8	BRT After Camp Week 9	I3826	2023 Summer	7/31/2023
	Male	8	BRT Before School REC	I4433	2023 Fall	8/16/2023
	Male	9	BRT Before School REC	I4433	2024 Winter	1/8/2024
	Male	9	BRT Before School REC	I4433	2024 Spring	4/1/2024
	Male	8	BRT After School REC	I4434	2023 Fall	8/16/2023
	Male	9	BRT After School REC	I4434	2024 Winter	1/8/2024
	Male	9	BRT After School REC	I4434	2024 Spring	4/1/2024
	Male	9	BRT Spring Break Camp	I4891	2024 Spring	3/25/2024
	Male	9	BRT Spring Break Camp After Care	I4892	2024 Spring	3/25/2024
	Male	9	BRT After Camp Week 1	I6062	2024 Summer	6/3/2024

Bartlett

	Male	9	BRT After Camp Week 2	I6063	2024 Summer	6/10/2024
	Male	9	BRT After Camp Week 3	I6064	2024 Summer	6/17/2024
	Male	9	BRT After Camp Week 4	I6065	2024 Summer	6/24/2024
	Male	9	BRT After Camp Week 5	I6066	2024 Summer	7/1/2024
	Male	9	BRT After Camp Week 6	I6067	2024 Summer	7/8/2024
	Male	9	BRT After Camp Week 7	I6068	2024 Summer	7/15/2024
	Male	9	BRT Day Camp Week 1	I6069	2024 Summer	6/3/2024
	Male	9	BRT Day Camp Week 2	I6070	2024 Summer	6/10/2024
	Male	9	BRT Day Camp Week 3	I6071	2024 Summer	6/17/2024
	Male	9	BRT Day Camp Week 4	I6072	2024 Summer	6/24/2024
	Male	9	BRT Day Camp Week 5	I6073	2024 Summer	7/1/2024
	Male	9	BRT Day Camp Week 6	I6074	2024 Summer	7/8/2024
	Male	9	BRT Day Camp Week 7	I6075	2024 Summer	7/15/2024
	Male	9	BRT Before Camp Week 1	I6076	2024 Summer	6/3/2024
	Male	9	BRT Before Camp Week 2	I6077	2024 Summer	6/10/2024
	Male	9	BRT Before Camp Week 3	I6078	2024 Summer	6/17/2024
	Male	9	BRT Before Camp Week 4	I6079	2024 Summer	6/24/2024
	Male	9	BRT Before Camp Week 5	I6080	2024 Summer	7/1/2024
	Male	9	BRT Before Camp Week 6	I6081	2024 Summer	7/8/2024
	Male	9	BRT Before Camp Week 7	I6082	2024 Summer	7/15/2024
Participant #28	Male	27	PURSUIT Thursday	63	2023 Winter	1/1/2023
	Male	28	PURSUIT Thursday	63	2024 Winter	1/1/2024
	Male	27	PURSUIT Thursday	68	2023 Spring	4/1/2023
	Male	28	PURSUIT Thursday	68	2024 Spring	4/1/2024
	Male	27	PURSUIT-Thursday	73	2023 Summer	6/1/2023
	Male	28	PURSUIT Thursday	73	2024 Summer	6/3/2024
	Male	28	PURSUIT Thursday	78	2023 Fall	9/1/2023
Participant #29		3	BRT 3yr Preschool	I4521	2023 Fall	9/6/2023
		4	BRT 3yr Preschool	I4521	2024 Winter	1/2/2024
		4	BRT 3yr Preschool	I4521	2024 Spring	4/1/2024
		4	BRT Pre-K Enrichments - STEM	I4759	2024 Winter	2/29/2024
		4	BRT Pre-K Enrichments - Kid Fit	I4760	2024 Winter	3/8/2024
		4	BRT Enrichment Classes	I4890	2024 Spring	4/8/2024

Bartlett

		4	BRT Jumpstart to Pre-K	I6108	2024 Summer	7/9/2024
Participant #30	Male	9	Camp It Up! Week 5	4045	2023 Summer	7/10/2023
Participant #31	Female	12	Miner Lauren Hennessy	5360	2023 Winter	2/1/2022
	Male	20	Trailblazers Week 5	4035	2023 Summer	7/10/2023
	Male	20	Trailblazers Camp Week 7	4037	2023 Summer	7/24/2023
	Male	21	Trailblazers Week 5	4045	2024 Summer	7/8/2024
	Male	21	Trailblazers Week 6	4046	2024 Summer	7/15/2024
	Male	21	Trailblazers Week 7	4047	2024 Summer	7/22/2024
Participant #32	Male	4	BRT Kindy Adventure Camp Week 1	I3839	2023 Summer	6/5/2023
	Male	4	BRT Kindy Adventure Camp Week 2	I3840	2023 Summer	6/12/2023
	Male	4	BRT Kindy Adventure Camp Week 3	I3841	2023 Summer	6/19/2023
	Male	4	BRT Kindy Adventure Camp Week 4	I3842	2023 Summer	6/26/2023
	Male	4	BRT Kindy Adventure Camp Week 6	I3843	2023 Summer	7/10/2023
	Male	4	BRT Kindy Adventure Camp Week 7	I3844	2023 Summer	7/17/2023
	Male	4	BRT Kindy Adventure Camp Week 8	I3845	2023 Summer	7/24/2023
	Male	4	BRT Kindy Adventure Camp	I3846	2023 Summer	7/31/2023
	Male	5	BRT Kindy Adventure Camp Session 1	I6040	2024 Summer	6/3/2024
	Male	5	BRT Kindy Adventure Camp Session 2	I6041	2024 Summer	6/17/2024
	Male	5	BRT Kindy Adventure Camp Session 3	I6042	2024 Summer	7/8/2024
	Male	5	BRT Kindy Adventure Camp Session 4	I6043	2024 Summer	7/22/2024
Participant #33	Female	30	PURSUIT Thursday	63	2023 Winter	1/1/2023
	Female	31	PURSUIT Thursday	63	2024 Winter	1/1/2024
	Female	30	PURSUIT Thursday	68	2023 Spring	4/1/2023
	Female	31	PURSUIT Thursday	68	2024 Spring	4/1/2024
	Female	31	PURSUIT-Thursday	73	2023 Summer	6/1/2023
	Female	32	PURSUIT Thursday	73	2024 Summer	6/3/2024
	Female	31	PURSUIT Thursday	78	2023 Fall	9/1/2023
Participant #34	Female	30	PURSUIT Monday	60	2023 Winter	1/1/2023
	Female	31	PURSUIT Mondays	60	2024 Winter	1/1/2024
	Female	30	PURSUIT Thursday	63	2023 Winter	1/1/2023
	Female	31	PURSUIT Thursday	63	2024 Winter	1/1/2024
	Female	30	PURSUIT Monday	65	2023 Spring	4/1/2023
	Female	31	PURSUIT Monday	65	2024 Spring	4/1/2024

Bartlett

	Female	30	PURSUIT Thursday	68	2023 Spring	4/1/2023
	Female	31	PURSUIT Thursday	68	2024 Spring	4/1/2024
	Female	30	PURSUIT Monday	70	2023 Summer	6/1/2023
	Female	31	PURSUIT Mondays	70	2024 Summer	6/3/2024
	Female	30	PURSUIT-Thursday	73	2023 Summer	6/1/2023
	Female	31	PURSUIT Thursday	73	2024 Summer	6/3/2024
	Female	30	PURSUIT Mondays	75	2023 Fall	9/1/2023
	Female	30	PURSUIT Thursday	78	2023 Fall	9/1/2023
Participant #35	Male	4	BRT Preschool	14754	2024 Winter	2/12/2024
	Male	4	BRT Preschool	14754	2024 Spring	4/1/2024
Participant #36	Male	5	Gymnastic Skills	2065	2024 Fall	9/14/2024
	Male	4	BRT Soccer Shots	14584	2023 Fall	11/10/2023
Participant #37	Female	39	Partner Bowl	1300	2023 Winter	2/1/2023
	Female	39	Partner Bowl	1300	2023 Spring	4/5/2023
	Female	39	Ceramics	3150	2023 Summer	6/7/2023
	Female	39	Ceramics	3150	2023 Fall	9/13/2023
	Female	40	Ceramics	3150	2024 Spring	4/3/2024
	Female	40	Ceramics	3150	2024 Winter	1/31/2024
	Female	40	Ceramics	3150	2024 Summer	6/5/2024
	Female	40	Ceramics	3150	2024 Fall	9/11/2024
	Female	39	Regional Bowling Tournament	7500	2023 Fall	8/12/2023
	Female	39	Special Olympics Sectional Bowling	7917	2023 Fall	6/1/2023
Participant #38	Female	9	Sunrise Youth Camp Week 1	4061	2024 Summer	7/8/2024
	Female	9	Sunrise Youth Camp Week 2	4062	2024 Summer	7/15/2024
	Female	9	Sunrise Youth Camp Week 3	4063	2024 Summer	7/22/2024
	Female	9	Sunrise Youth Camp Week 4	4064	2024 Summer	7/29/2024
	Female	8	Little Sprouts South 3 Day Option 8 Week	4120	2023 Summer	6/12/2023
Participant #39	Male	20	Sunrise Teen Camp Week 1	4065	2024 Summer	7/8/2024
	Male	20	Sunrise Teen Camp Week 2	4066	2024 Summer	7/15/2024
	Male	20	Sunrise Teen Camp Week 3	4067	2024 Summer	7/22/2024
	Male	20	Sunrise Teen Camp Week 4	4068	2024 Summer	7/29/2024
	Male	19	Sunrise Teen Camp	4071	2023 Summer	7/10/2023
Participant #40	Female	6	Little Sprouts South Week 4	4014	2023 Summer	7/5/2023

Bartlett

	Female	6	Little Sprouts South Week 5	4015	2023 Summer	7/10/2023
	Female	6	Little Sprouts South Week 6	4016	2023 Summer	7/17/2023
	Female	6	Little Sprouts South Week 7	4017	2023 Summer	7/24/2023
	Female	7	BRT Sports Camp	I6110	2024 Summer	7/8/2024
	Female	7	BRT Sports Camp	I6111	2024 Summer	7/15/2024
	Female	7	BRT Sports Camp	I6112	2024 Summer	6/1/2024
	Female	7	BRT Sports Camp	I6113	2024 Summer	7/29/2024
Participant #41	Male	9	BRT Day Camp Session 1	I3836	2023 Summer	6/5/2023
	Male	9	BRT Day Camp Session 2	I3837	2023 Summer	7/5/2023
	Male	9	BRT Day Camp Session 3	I3838	2023 Summer	7/10/2023
	Male	9	BRT School Day Off Camp	I4692	2024 Winter	12/26/2023
	Male	9	BRT Spring Break Camp	I4889	2024 Spring	3/25/2024
	Male	10	BRT Day Camp Week 1	I6044	2024 Summer	6/3/2024
	Male	10	BRT Day Camp Week 2	I6045	2024 Summer	6/10/2024
	Male	10	BRT Day Camp Week 3	I6046	2024 Summer	6/17/2024
	Male	10	BRT Day Camp Week 4	I6047	2024 Summer	6/24/2024
	Male	10	BRT Day Camp Week 5	I6048	2024 Summer	7/1/2024
	Male	10	BRT Day Camp Week 6	I6049	2024 Summer	7/8/2024
	Male	10	BRT Day Camp Week 7	I6050	2024 Summer	7/15/2024
	Male	10	BRT Day Camp Week 8	I6051	2024 Summer	7/22/2024
	Male	10	BRT Day Camp Week 9	I6052	2024 Summer	7/29/2024
	Male	10	BRT After Camp Week 1	I6053	2024 Summer	6/4/2024
	Male	10	BRT After Camp Week 2	I6054	2024 Summer	6/11/2024
	Male	10	BRT After Camp Week 3	I6055	2024 Summer	6/18/2024
	Male	10	BRT After Camp Week 4	I6056	2024 Summer	6/25/2024
	Male	10	BRT After Camp Week 5	I6057	2024 Summer	7/2/2024
	Male	10	BRT After Camp Week 6	I6058	2024 Summer	7/9/2024
	Male	10	BRT After Camp Week 7	I6059	2024 Summer	7/16/2024
	Male	10	BRT After Camp Week 8	I6060	2024 Summer	7/23/2024
	Male	10	BRT After Camp Week 9	I6061	2024 Summer	7/30/2024
Participant #42	Male	12	Summer Explorers Camp Week 1	4031	2024 Summer	6/10/2024
	Male	12	Summer Explorers Camp Week 2	4032	2024 Summer	6/17/2024
	Male	12	Summer Explorers Camp Week 3	4033	2024 Summer	6/24/2024

Bartlett

	Male	12	Summer Explorers Camp Week 5	4035	2024 Summer	7/8/2024
	Male	12	Summer Explorers Camp Week 6	4036	2024 Summer	7/8/2024
	Male	12	Summer Explorers Camp Week 7	4037	2024 Summer	7/22/2024
	Male	12	Summer Explorers Camp Week 8	4038	2024 Summer	7/29/2024
Participant #43	Female	14	BRT Nature Center Camp	I3507	2023 Summer	7/24/2023
Participant #44	Female	32	ITRS Volleyball Tournament	7702	2023 Fall	10/15/2023

Bartlett

End Date	Participant Park District	Fin. Aid	Misc. Fees	Amount Paid	City	Postal Code
6/14/2024	Bartlett Park District	87.5	0	56.5	Bartlett	60103
6/21/2024	Bartlett Park District	87.5	0	56.5	Bartlett	60103
6/28/2024	Bartlett Park District	87.5	0	56.5	Bartlett	60103
7/3/2024	Bartlett Park District	87.5	0	8.5	Bartlett	60103
7/12/2024	Bartlett Park District	87.5	0	56.5	Bartlett	60103
7/19/2024	Bartlett Park District	87.5	0	56.5	Bartlett	60103
7/26/2024	Bartlett Park District	87.5	0	56.5	Bartlett	60103
8/2/2024	Bartlett Park District	87.5	0	56.5	Bartlett	60103
6/14/2024	Bartlett Park District	168	0	147	Bartlett	60103
6/21/2024	Bartlett Park District	168	0	197	Bartlett	60103
6/28/2024	Bartlett Park District	168	0	197	Bartlett	60103
7/12/2024	Bartlett Park District	200	0	50	Bartlett	60103
7/12/2024	Bartlett Park District	200	0	50	Bartlett	60103
7/12/2024	Bartlett Park District	175	0	75	Bartlett	60103
	Bartlett Park District	0	0	250	Bartlett	60103
	Bartlett Park District	0	0	250	Bartlett	60103
	Bartlett Park District	175	0	75	Bartlett	60103
7/26/2024	Bartlett Park District	50	0	200	Bartlett	60103
7/26/2024	Bartlett Park District	50	0	200	Bartlett	60103
7/26/2024	Bartlett Park District	0	0	250	Bartlett	60103
8/2/2024	Bartlett Park District	0	0	250	Bartlett	60103
8/2/2024	Bartlett Park District	0	0	250	Bartlett	60103
8/2/2024	Bartlett Park District	41	0	209	Bartlett	60103
8/4/2023	Bartlett Park District	230	0	500	Bartlett	60103
8/4/2023	Bartlett Park District	250	0	500	Bartlett	60103
8/4/2023	Bartlett Park District	250	0	500	Bartlett	60103
3/31/2023	Bartlett Park District				Bartlett	60103
3/31/2023	Bartlett Park District				Bartlett	60103
	Bartlett Park District				Bartlett	60103
	Bartlett Park District				Bartlett	60103
5/31/2023	Bartlett Park District				Bartlett	60103

Bartlett

	Bartlett Park District				Bartlett	60103
8/31/2023	Bartlett Park District				Bartlett	60103
8/31/2024	Bartlett Park District				Bartlett	60103
	Bartlett Park District				Bartlett	60103
12/31/2023	Bartlett Park District				Bartlett	60103
6/9/2023	Bartlett Park District				Bartlett	
6/23/2023	Bartlett Park District				Bartlett	
7/21/2023	Bartlett Park District				Bartlett	
8/3/2023	Bartlett Park District				Bartlett	60103
2/2/2024	Bartlett Park District	0	0	10	Bartlett	60103
4/12/2024	Bartlett Park District	10	0	0	Bartlett	60103
11/3/2023	Bartlett Park District	10	0	0	Bartlett	60103
3/31/2023	Bartlett Park District				Bartlett	60103
	Bartlett Park District				Bartlett	60103
3/31/2023	Bartlett Park District				Bartlett	60103
3/31/2024	Bartlett Park District				Bartlett	60103
	Bartlett Park District				Bartlett	60103
	Bartlett Park District				Bartlett	60103
5/31/2023	Bartlett Park District				Bartlett	60103
5/31/2024	Bartlett Park District				Bartlett	60103
8/31/2023	Bartlett Park District				Bartlett	60103
8/30/2024	Bartlett Park District				Bartlett	60103
8/31/2023	Bartlett Park District				Bartlett	60103
	Bartlett Park District				Bartlett	60103
12/31/2023	Bartlett Park District				Bartlett	60103
12/31/2023	Bartlett Park District				Bartlett	60103
10/25/2024	Bartlett Park District	0	0	0	Bartlett	60103
10/27/2023	Bartlett Park District	0	0	33	Bartlett	60103
2/16/2024	Bartlett Park District	0	0	39	Bartlett	60103
3/1/2024	Bartlett Park District	0	0	54	Bartlett	60103
3/15/2024	Bartlett Park District	0	0	49	Bartlett	60103
3/22/2024	Bartlett Park District	0	0	42	Bartlett	60103
4/12/2024	Bartlett Park District	0	0	31	Bartlett	60103

Bartlett

6/7/2024	Bartlett Park District	0	0	20	Bartlett	60103
6/21/2024	Bartlett Park District	0	0	39	Bartlett	60103
7/19/2024	Bartlett Park District	0	0	27	Bartlett	60103
7/26/2024	Bartlett Park District	0	0	27	Bartlett	60103
10/4/2024	Bartlett Park District	0	0	16	Bartlett	60103
11/15/2024	Bartlett Park District	0	0	37	Bartlett	60103
12/8/2023	Bartlett Park District	0	0	40	Bartlett	60103
11/22/2024	Bartlett Park District	0	0	35	Bartlett	60103
3/19/2024	Bartlett Park District	0	0	65	Bartlett	60103
4/30/2024	Bartlett Park District				Bartlett	60103
7/30/2024	Bartlett Park District	0	0	45	Bartlett	60103
5/31/2024	Bartlett Park District	0	0	130	Bartlett	60103
12/3/2024	Bartlett Park District	0	0	325	Bartlett	60103
3/20/2024	Bartlett Park District	0	0	416	Bartlett	60103
5/1/2024	Bartlett Park District				Bartlett	60103
7/31/2024	Bartlett Park District	0	0	288	Bartlett	60103
12/4/2024	Bartlett Park District	0	0	416	Bartlett	60103
7/31/2024	Bartlett Park District	0	0	144	Bartlett	60103
7/31/2024	Bartlett Park District	0	0	162	Bartlett	60103
9/6/2024	Bartlett Park District	0	0	30	Bartlett	60103
8/1/2024	Bartlett Park District	0	0	65	Bartlett	60103
3/21/2024	Bartlett Park District	0	0	390	Bartlett	60103
5/2/2024	Bartlett Park District				Bartlett	60103
8/1/2024	Bartlett Park District	0	0	195	Bartlett	60103
12/5/2024	Bartlett Park District	0	0	108	Bartlett	60103
8/3/2024	Bartlett Park District	0	0	126	Bartlett	60103
12/7/2024	Bartlett Park District	0	0	216	Bartlett	60103
8/2/2024	Bartlett Park District	0	0	0	Bartlett	60103
3/31/2023	Bartlett Park District				Bartlett	60103
3/31/2024	Bartlett Park District				Bartlett	60103
5/31/2023	Bartlett Park District				Bartlett	60103
	Bartlett Park District				Bartlett	60103
8/31/2023	Bartlett Park District				Bartlett	60103

Bartlett

	Bartlett Park District				Bartlett	60103
12/31/2023	Bartlett Park District				Bartlett	60103
3/31/2023	Bartlett Park District	0	0	390	Bartlett	60103
5/3/2023	Bartlett Park District				Bartlett	60103
6/14/2024	Bartlett Park District	0	0	365	Bartlett	60103
6/21/2024	Bartlett Park District	0	0	365	Bartlett	60103
6/28/2024	Bartlett Park District	0	0	365	Bartlett	60103
7/3/2024	Bartlett Park District	0	0	219	Bartlett	60103
7/12/2024	Bartlett Park District	0	0	365	Bartlett	60103
7/19/2024	Bartlett Park District	0	0	365	Bartlett	60103
7/26/2024	Bartlett Park District	0	0	365	Bartlett	60103
8/2/2024	Bartlett Park District	0	0	391	Bartlett	60103
8/4/2023	Bartlett Park District	0	0	2774	Bartlett	60103
3/31/2023	Bartlett Park District	0	0	240	Bartlett	60103
12/29/2023	Bartlett Park District	0	0	144	Bartlett	60103
3/28/2024	Bartlett Park District	0	0	200	Bartlett	60103
1/6/2023	Bartlett Park District	0	0	192	Bartlett	60103
1/5/2024	Bartlett Park District	0	0	206	Bartlett	60103
2/20/2023	Bartlett Park District	0	0	166	Bartlett	60103
	Bartlett Park District	0	0	78	Bartlett	60103
11/30/2023	Bartlett Park District	231	0	69	Bartlett	60103
7/14/2023	Bartlett Park District	250	0	125	Bartlett	60103
7/21/2023	Bartlett Park District	250	0	125	Bartlett	60103
7/28/2023	Bartlett Park District	250	0	125	Bartlett	60103
8/4/2023	Bartlett Park District	250	0	125	Bartlett	60103
8/2/2024	Bartlett Park District	672	0	788	Bartlett	60103
	Bartlett Park District				Bartlett	60103
	Bartlett Park District				Bartlett	60103
5/11/2023	Bartlett Park District				Bartlett	60103
7/29/2023	Bartlett Park District				Bartlett	60103
7/27/2024	Bartlett Park District				Bartlett	60103
6/14/2024	Bartlett Park District				Bartlett	60103
6/21/2024	Bartlett Park District				Bartlett	60103

Bartlett

6/28/2024	Bartlett Park District				Bartlett	60103
7/3/2024	Bartlett Park District				Bartlett	60103
7/12/2024	Bartlett Park District				Bartlett	60103
7/19/2024	Bartlett Park District				Bartlett	60103
7/26/2024	Bartlett Park District				Bartlett	60103
8/2/2024	Bartlett Park District				Bartlett	60103
12/28/2023	Bartlett Park District				Bartlett	60103
3/28/2024	Bartlett Park District				Bartlett	60103
5/17/2024	Bartlett Park District				Bartlett	60103
6/16/2023	Bartlett Park District				Elgin	60124
6/30/2023	Bartlett Park District				Elgin	60124
7/14/2023	Bartlett Park District				Elgin	60124
7/21/2023	Bartlett Park District				Elgin	60124
7/28/2023	Bartlett Park District				Elgin	60124
6/16/2023	Bartlett Park District				Elgin	60124
6/30/2023	Bartlett Park District				Elgin	60124
7/14/2023	Bartlett Park District				Elgin	60124
7/21/2023	Bartlett Park District				Elgin	60124
7/28/2023	Bartlett Park District				Elgin	60124
8/4/2023	Bartlett Park District				Elgin	60124
8/4/2023	Bartlett Park District				Elgin	60124
1/5/2024	Bartlett Park District				Elgin	60124
6/7/2024	Bartlett Park District				Elgin	60124
6/14/2024	Bartlett Park District				Elgin	60124
6/21/2024	Bartlett Park District				Elgin	60124
6/28/2024	Bartlett Park District				Elgin	60124
	Bartlett Park District				Elgin	60124
7/12/2024	Bartlett Park District				Elgin	60124
7/19/2024	Bartlett Park District				Elgin	60124
7/26/2024	Bartlett Park District				Elgin	60124
8/2/2024	Bartlett Park District				Elgin	60124
8/9/2024	Bartlett Park District				Elgin	60124
6/7/2024	Bartlett Park District				Elgin	60124

Bartlett

6/14/2024	Bartlett Park District				Elgin	60124
6/21/2024	Bartlett Park District				Elgin	60124
6/28/2024	Bartlett Park District				Elgin	60124
7/5/2024	Bartlett Park District				Elgin	60124
7/12/2024	Bartlett Park District				Elgin	60124
7/19/2024	Bartlett Park District				Elgin	60124
7/26/2024	Bartlett Park District				Elgin	60124
8/2/2024	Bartlett Park District				Elgin	60124
8/9/2024	Bartlett Park District				Elgin	60124
	Bartlett Park District	0	0	30	Bartlett	60103
12/6/2023	Bartlett Park District	0	0	16	Bartlett	60103
1/31/2024	Bartlett Park District	10	0	0	Bartlett	60103
4/10/2024	Bartlett Park District	10	0	0	Bartlett	60103
7/3/2024	Bartlett Park District				Bartlett	60103
8/1/2024	Bartlett Park District				Bartlett	60103
8/4/2023	Bartlett Park District	700	0	452	Bartlett	60103
11/30/2023	Bartlett Park District	0	0	300	Bartlett	60103
5/2/2024	Bartlett Park District				Bartlett	60103
3/21/2024	Bartlett Park District	0	0	390	Bartlett	60103
12/5/2024	Bartlett Park District	0	0	360	Bartlett	60103
12/30/2022	Bartlett Park District				Bartlett	60103
12/30/2022	Bartlett Park District				Bartlett	60103
12/26/2022	Bartlett Park District				Bartlett	60103
3/31/2023	Bartlett Park District				Bartlett	60103
7/14/2023	Bartlett Park District	0	0	250	Streamwood	60107
7/21/2023	Bartlett Park District	0	0	250	Streamwood	60107
7/28/2023	Bartlett Park District	0	0	250	Streamwood	60107
8/4/2023	Bartlett Park District	0	0	250	Streamwood	60107
12/29/2023	Bartlett Park District	0	0	144	Streamwood	60107
	Bartlett Park District	0	0	96	Streamwood	60107
1/5/2024	Bartlett Park District	0	0	192	Streamwood	60107
	Bartlett Park District	0	0	87	Streamwood	60107
2/19/2024	Bartlett Park District	0	0	75	Streamwood	60107

Bartlett

6/8/2023	Bartlett Park District				Bartlett	60103
6/15/2023	Bartlett Park District				Bartlett	60103
6/22/2023	Bartlett Park District				Bartlett	60103
6/29/2023	Bartlett Park District				Bartlett	60103
7/13/2023	Bartlett Park District				Bartlett	60103
7/20/2023	Bartlett Park District				Bartlett	60103
7/27/2023	Bartlett Park District				Bartlett	60103
6/6/2024	Bartlett Park District				Bartlett	60103
6/13/2024	Bartlett Park District				Bartlett	60103
6/20/2024	Bartlett Park District				Bartlett	60103
6/27/2024	Bartlett Park District				Bartlett	60103
7/3/2024	Bartlett Park District				Bartlett	60103
7/11/2024	Bartlett Park District				Bartlett	60103
7/25/2024	Bartlett Park District				Bartlett	60103
8/1/2024	Bartlett Park District				Bartlett	60103
6/21/2024	Bartlett Park District	0	0	31	Bartlett	60103
7/19/2024	Bartlett Park District	0	0	28	Bartlett	60103
10/13/2023	Bartlett Park District	0	0	28	Bartlett	60103
	Bartlett Park District	0	0	37	Bartlett	60103
7/7/2023	Bartlett Park District	0	0	35	Bartlett	60103
7/14/2023	Bartlett Park District	0	0	34	Bartlett	60103
9/29/2023	Bartlett Park District	0	0	38	Bartlett	60103
9/6/2024	Bartlett Park District	0	0	30	Bartlett	60103
7/28/2024	Bartlett Park District	0	0	90	Bartlett	60103
	Bartlett Park District	0	0	68	Bartlett	60103
6/17/2024	Bartlett Park District	0	0	85	Bartlett	60103
8/24/2023	Bartlett Park District				Bartlett	60133
3/31/2023	Bartlett Park District				Bartlett	60103
3/31/2023	Bartlett Park District				Bartlett	60103
6/7/2023	Bartlett Park District				Bartlett	60103
6/7/2023	Bartlett Park District				Bartlett	60103
3/23/2023	Bartlett Park District				Bartlett	60103
3/31/2023	Bartlett Park District				Bartlett	60103

Bartlett

6/9/2023	Bartlett Park District				Bartlett	60103
6/16/2023	Bartlett Park District				Bartlett	60103
	Bartlett Park District				Bartlett	60103
7/6/2023	Bartlett Park District				Bartlett	60103
7/14/2023	Bartlett Park District				Bartlett	60103
7/21/2023	Bartlett Park District				Bartlett	60103
7/28/2023	Bartlett Park District				Bartlett	60103
8/4/2023	Bartlett Park District				Bartlett	60103
6/9/2023	Bartlett Park District				Bartlett	60103
6/9/2023	Bartlett Park District				Bartlett	60103
6/16/2023	Bartlett Park District				Bartlett	60103
6/16/2023	Bartlett Park District				Bartlett	60103
6/30/2023	Bartlett Park District				Bartlett	60103
7/7/2023	Bartlett Park District				Bartlett	60103
7/7/2023	Bartlett Park District				Bartlett	60103
7/7/2023	Bartlett Park District				Bartlett	60103
7/14/2023	Bartlett Park District				Bartlett	60103
7/14/2023	Bartlett Park District				Bartlett	60103
7/21/2023	Bartlett Park District				Bartlett	60103
7/21/2023	Bartlett Park District				Bartlett	60103
7/21/2023	Bartlett Park District				Bartlett	60103
7/28/2023	Bartlett Park District				Bartlett	60103
7/28/2023	Bartlett Park District				Bartlett	60103
8/4/2023	Bartlett Park District				Bartlett	60103
8/4/2023	Bartlett Park District				Bartlett	60103
12/21/2023	Bartlett Park District				Bartlett	60103
3/22/2024	Bartlett Park District				Bartlett	60103
6/4/2024	Bartlett Park District				Bartlett	60103
12/21/2023	Bartlett Park District				Bartlett	60103
3/22/2024	Bartlett Park District				Bartlett	60103
6/4/2024	Bartlett Park District				Bartlett	60103
3/29/2024	Bartlett Park District				Bartlett	60103
3/29/2024	Bartlett Park District				Bartlett	60103
6/7/2024	Bartlett Park District				Bartlett	60103

Bartlett

6/14/2024	Bartlett Park District				Bartlett	60103
6/21/2024	Bartlett Park District				Bartlett	60103
6/28/2024	Bartlett Park District				Bartlett	60103
7/3/2024	Bartlett Park District				Bartlett	60103
7/12/2024	Bartlett Park District				Bartlett	60103
7/19/2024	Bartlett Park District				Bartlett	60103
6/7/2024	Bartlett Park District				Bartlett	60103
6/14/2024	Bartlett Park District				Bartlett	60103
6/21/2024	Bartlett Park District				Bartlett	60103
6/28/2024	Bartlett Park District				Bartlett	60103
7/3/2024	Bartlett Park District				Bartlett	60103
7/12/2024	Bartlett Park District				Bartlett	60103
7/19/2024	Bartlett Park District				Bartlett	60103
6/7/2024	Bartlett Park District				Bartlett	60103
6/14/2024	Bartlett Park District				Bartlett	60103
6/21/2024	Bartlett Park District				Bartlett	60103
6/28/2024	Bartlett Park District				Bartlett	60103
7/3/2024	Bartlett Park District				Bartlett	60103
7/12/2024	Bartlett Park District				Bartlett	60103
7/19/2024	Bartlett Park District				Bartlett	60103
3/31/2023	Bartlett Park District				Bartlett	60103
3/31/2024	Bartlett Park District				Bartlett	60103
5/31/2023	Bartlett Park District				Bartlett	60103
5/31/2024	Bartlett Park District				Bartlett	60103
8/31/2023	Bartlett Park District				Bartlett	60103
	Bartlett Park District				Bartlett	60103
12/31/2023	Bartlett Park District				Bartlett	60103
12/29/2023	Bartlett Park District				Bartlett	60103
3/29/2024	Bartlett Park District				Bartlett	60103
5/17/2024	Bartlett Park District				Bartlett	60103
3/21/2024	Bartlett Park District				Bartlett	60103
3/22/2024	Bartlett Park District				Bartlett	60103
4/29/2024	Bartlett Park District				Bartlett	60103

Bartlett

8/1/2024	Bartlett Park District				Bartlett	60103
7/14/2023	Bartlett Park District	0	0	325	Bartlett	60103
	Bartlett Park District	0	0	36	Bartlett	60103
7/14/2023	Bartlett Park District	175	0	75	Bartlett	60103
7/28/2023	Bartlett Park District	175	0	75	Bartlett	60103
7/12/2024	Bartlett Park District	190	0	50	Bartlett	60103
7/19/2024	Bartlett Park District	140	0	100	Bartlett	60103
7/26/2024	Bartlett Park District	140	0	5	Bartlett	60103
6/9/2023	Bartlett Park District				Bartlett	60103
6/16/2023	Bartlett Park District				Bartlett	60103
6/23/2023	Bartlett Park District				Bartlett	60103
6/30/2023	Bartlett Park District				Bartlett	60103
7/14/2023	Bartlett Park District				Bartlett	60103
7/21/2023	Bartlett Park District				Bartlett	60103
7/28/2023	Bartlett Park District				Bartlett	60103
8/4/2023	Bartlett Park District				Bartlett	60103
6/14/2024	Bartlett Park District				Bartlett	60103
6/28/2024	Bartlett Park District				Bartlett	60103
7/12/2024	Bartlett Park District				Bartlett	60103
8/2/2024	Bartlett Park District				Bartlett	60103
3/31/2023	Bartlett Park District				Bartlett	60103
3/31/2024	Bartlett Park District				Bartlett	60103
5/31/2023	Bartlett Park District				Bartlett	60103
5/31/2024	Bartlett Park District				Bartlett	60103
8/31/2023	Bartlett Park District				Bartlett	60103
	Bartlett Park District				Bartlett	60103
12/31/2023	Bartlett Park District				Bartlett	60103
3/31/2023	Bartlett Park District				Bartlett	60103
	Bartlett Park District				Bartlett	60103
3/31/2023	Bartlett Park District				Bartlett	60103
3/31/2024	Bartlett Park District				Bartlett	60103
	Bartlett Park District				Bartlett	60103
	Bartlett Park District				Bartlett	60103

Bartlett

5/31/2023	Bartlett Park District				Bartlett	60103
5/31/2024	Bartlett Park District				Bartlett	60103
8/31/2023	Bartlett Park District				Bartlett	60103
8/30/2024	Bartlett Park District				Bartlett	60103
8/31/2023	Bartlett Park District				Bartlett	60103
	Bartlett Park District				Bartlett	60103
12/31/2023	Bartlett Park District				Bartlett	60103
12/31/2023	Bartlett Park District				Bartlett	60103
3/29/2024	Bartlett Park District				Hanover Park	60133
5/17/2024	Bartlett Park District				Hanover Park	60133
12/7/2024	Bartlett Park District	0	0	0	Bartlett	60103
12/22/2023	Bartlett Park District				Bartlett	60103
3/22/2023	Bartlett Park District	0	0	78	Bartlett	60103
5/3/2023	Bartlett Park District				Bartlett	60103
8/2/2023	Bartlett Park District	0	0	225	Bartlett	60103
11/29/2023	Bartlett Park District	0	0	275	Bartlett	60103
5/1/2024	Bartlett Park District				Bartlett	60103
3/20/2024	Bartlett Park District	0	0	258.75	Bartlett	60103
7/31/2024	Bartlett Park District	0	0	225	Bartlett	60103
12/4/2024	Bartlett Park District	0	0	300	Bartlett	60103
	Bartlett Park District	0	0	15	Bartlett	60103
	Bartlett Park District				Bartlett	60103
7/12/2024	Bartlett Park District	0	0	250	Bartlett	60103
	Bartlett Park District	0	0	250	Bartlett	60103
7/26/2024	Bartlett Park District	0	0	250	Bartlett	60103
8/2/2024	Bartlett Park District	0	0	250	Bartlett	60103
8/4/2023	Bartlett Park District	152	0	1000	Bartlett	60103
7/12/2024	Bartlett Park District	175	0	75	Bartlett	60103
7/19/2024	Bartlett Park District	175	0	75	Bartlett	60103
7/26/2024	Bartlett Park District	175	0	75	Bartlett	60103
8/2/2024	Bartlett Park District	175	0	75	Bartlett	60103
8/4/2023	Bartlett Park District	700	0	300	Bartlett	60103
7/7/2023	Bartlett Park District	0	0	150	Bartlett	60103

Bartlett

7/14/2023	Bartlett Park District	0	0	150	Bartlett	60103
7/21/2023	Bartlett Park District	0	0	150	Bartlett	60103
7/28/2023	Bartlett Park District	0	0	150	Bartlett	60103
7/12/2024	Bartlett Park District				Bartlett	60103
7/19/2024	Bartlett Park District				Bartlett	60103
8/31/2024	Bartlett Park District				Bartlett	60103
8/2/2024	Bartlett Park District				Bartlett	60103
6/30/2023	Bartlett Park District				Bartlett	60103
7/6/2023	Bartlett Park District				Bartlett	60103
8/4/2023	Bartlett Park District				Bartlett	60103
1/5/2024	Bartlett Park District				Bartlett	60103
3/29/2024	Bartlett Park District				Bartlett	60103
6/7/2024	Bartlett Park District				Bartlett	60103
6/14/2024	Bartlett Park District				Bartlett	60103
6/21/2024	Bartlett Park District				Bartlett	60103
6/28/2024	Bartlett Park District				Bartlett	60103
7/3/2024	Bartlett Park District				Bartlett	60103
7/12/2024	Bartlett Park District				Bartlett	60103
7/19/2024	Bartlett Park District				Bartlett	60103
7/26/2024	Bartlett Park District				Bartlett	60103
8/2/2024	Bartlett Park District				Bartlett	60103
6/6/2024	Bartlett Park District				Bartlett	60103
6/13/2024	Bartlett Park District				Bartlett	60103
6/20/2024	Bartlett Park District				Bartlett	60103
6/27/2024	Bartlett Park District				Bartlett	60103
7/3/2024	Bartlett Park District				Bartlett	60103
7/11/2024	Bartlett Park District				Bartlett	60103
	Bartlett Park District				Bartlett	60103
7/25/2024	Bartlett Park District				Bartlett	60103
8/1/2024	Bartlett Park District				Bartlett	60103
6/14/2024	Bartlett Park District	0	0	240	Bartlett	60103
6/21/2024	Bartlett Park District	0	0	240	Bartlett	60103
6/28/2024	Bartlett Park District	0	0	240	Bartlett	60103

Bartlett

7/12/2024	Bartlett Park District	0	0	240	Bartlett	60103
7/12/2024	Bartlett Park District	0	0	240	Bartlett	60103
7/26/2024	Bartlett Park District	0	0	240	Bartlett	60103
8/2/2024	Bartlett Park District	0	0	240	Bartlett	60103
7/28/2023	Bartlett Park District				Bartlett	60103
10/15/2023	Bartlett Park District				Bartlett	60103

Buffalo Grove

Participant	Gender	Age at Program	Program Name	Program Catalog ID	Season
Participant #1	Male	17	New Connections Academy - Matthew Henning	5125	2023 Fall
	Male	17	New Connections Academy - Matthew Henning	5125	2024 Spring
Participant #2	Male	11	Longfellow Allie Shenuk	5117	2023 Winter
Participant #3	Male	9	Longfellow Katherine Brand	5133	2023 Winter
Participant #4	Female	4	Hawthorne - Megan Grabbe	5123	2024 Winter
	Female	4	Hawthorne - Megan Grabbe	5123	2024 Spring
Participant #5	Female	8	Camp It Up! 8 Week	4050	2023 Summer
Participant #6	Male	8	Riley Shannon Horn	5124	2023 Winter
Participant #7	Male	23	PURSUIT Monday	60	2023 Winter
	Male	24	PURSUIT Mondays	60	2024 Winter
Participant #8	Male	23	PURSUIT Monday	60	2023 Winter
	Male	24	PURSUIT Mondays	60	2024 Winter
Participant #7	Male	23	PURSUIT Tuesday	61	2023 Winter
	Male	24	PURSUIT Tuesday	61	2024 Winter
Participant #8	Male	23	PURSUIT Tuesday	61	2023 Winter
Participant #7	Male	23	PURSUIT Wednesday	62	2023 Winter
	Male	24	PURSUIT Wednesday	62	2024 Winter
Participant #8	Male	23	PURSUIT Wednesday	62	2023 Winter
	Male	24	PURSUIT Wednesday	62	2024 Winter
Participant #7	Male	23	PURSUIT Thursday	63	2023 Winter
	Male	24	PURSUIT Thursday	63	2024 Winter
Participant #8	Male	23	PURSUIT Thursday	63	2023 Winter
Participant #8	Male	24	PURSUIT Thursday	63	2024 Winter
Participant #7	Male	23	PURSUIT Friday	64	2023 Winter
	Male	24	PURSUIT Friday	64	2024 Winter
Participant #8	Male	23	PURSUIT Friday	64	2023 Winter
	Male	24	PURSUIT Friday	64	2024 Winter
Participant #7	Male	23	PURSUIT Monday	65	2023 Spring
	Male	24	PURSUIT Monday	65	2024 Spring
Participant #8	Male	23	PURSUIT Monday	65	2023 Spring
	Male	24	PURSUIT Monday	65	2024 Spring

Buffalo Grove

Participant #7	Male	23	PURSUIT Tuesday	66	2023 Spring
	Male	24	PURSUIT Tuesday	66	2024 Spring
Participant #8	Male	23	PURSUIT Tuesday	66	2023 Spring
	Male	24	PURSUIT Tuesday	66	2024 Spring
Participant #7	Male	23	PURSUIT Wednesday	67	2023 Spring
	Male	24	PURSUIT Wednesday	67	2024 Spring
Participant #8	Male	23	PURSUIT Wednesday	67	2023 Spring
	Male	24	PURSUIT Wednesday	67	2024 Spring
Participant #7	Male	23	PURSUIT Thursday	68	2023 Spring
	Male	24	PURSUIT Thursday	68	2024 Spring
Participant #8	Male	23	PURSUIT Thursday	68	2023 Spring
	Male	24	PURSUIT Thursday	68	2024 Spring
Participant #7	Male	23	PURSUIT Friday	69	2023 Spring
	Male	24	PURSUIT Friday	69	2024 Spring
Participant #8	Male	23	PURSUIT Friday	69	2023 Spring
	Male	24	PURSUIT Friday	69	2024 Spring
Participant #7	Male	23	PURSUIT Monday	70	2023 Summer
	Male	24	PURSUIT Mondays	70	2024 Summer
Participant #8	Male	23	PURSUIT Monday	70	2023 Summer
	Male	24	PURSUIT Mondays	70	2024 Summer
Participant #7	Male	23	PURSUIT - Tuesday	71	2023 Summer
	Male	24	PURSUIT Tuesday	71	2024 Summer
Participant #8	Male	23	PURSUIT - Tuesday	71	2023 Summer
	Male	24	PURSUIT Tuesday	71	2024 Summer
Participant #7	Male	23	PURSUIT - Wednesday	72	2023 Summer
	Male	24	PURSUIT Wednesday	72	2024 Summer
Participant #8	Male	23	PURSUIT - Wednesday	72	2023 Summer
	Male	24	PURSUIT Wednesday	72	2024 Summer
Participant #7	Male	23	PURSUIT-Thursday	73	2023 Summer
	Male	24	PURSUIT Thursday	73	2024 Summer
Participant #8	Male	23	PURSUIT-Thursday	73	2023 Summer
	Male	24	PURSUIT Thursday	73	2024 Summer
Participant #7	Male	23	PURSUIT -Friday	74	2023 Summer

Buffalo Grove

	Male	24	PURSUIT Friday	74	2024 Summer
Participant #8	Male	23	PURSUIT -Friday	74	2023 Summer
	Male	24	PURSUIT Friday	74	2024 Summer
Participant #7	Male	23	PURSUIT Mondays	75	2023 Fall
Participant #8	Male	23	PURSUIT Mondays	75	2023 Fall
Participant #7	Male	23	PURSUIT Tuesday	76	2023 Fall
Participant #8	Male	23	PURSUIT Tuesday	76	2023 Fall
Participant #7	Male	23	PURSUIT Wednesday	77	2023 Fall
Participant #8	Male	23	PURSUIT Wednesday	77	2023 Fall
Participant #7	Male	23	PURSUIT Thursday	78	2023 Fall
	Male	24	PURSUIT Thursday	78	2024 Fall
Participant #8	Male	23	PURSUIT Thursday	78	2023 Fall
	Male	24	PURSUIT Thursday	78	2024 Fall
Participant #7	Male	23	PURSUIT Friday	79	2023 Fall
Participant #8	Male	23	PURSUIT Friday	79	2023 Fall
Participant #7	Male	24	Exercise and Swim	3010	2024 Winter
	Male	24	Exercise and Swim	3010	2024 Spring
	Male	24	Exercise and Swim	3010	2024 Summer
	Male	24	Exercise and Swim	3010	2024 Fall
Participant #8	Male	24	Exercise and Swim	3010	2024 Winter
	Male	24	Exercise and Swim	3010	2024 Spring
	Male	24	Exercise and Swim	3010	2024 Summer
	Male	24	Exercise and Swim	3010	2024 Fall
Participant #7	Male	23	Afternoon Club	3020	2023 Winter
	Male	23	Afternoon Club	3020	2023 Spring
	Male	23	Afternoon Club	3020	2023 Summer
	Male	23	Afternoon Club	3020	2023 Fall
	Male	24	Afternoon Club	3020	2024 Winter
	Male	24	Afternoon Club	3020	2024 Spring
	Male	24	Afternoon Club	3020	2024 Summer
	Male	24	Afternoon Club	3020	2024 Fall
Participant #8	Male	23	Afternoon Club	3020	2023 Winter
	Male	23	Afternoon Club	3020	2023 Spring

Buffalo Grove

	Male	23	Afternoon Club	3020	2023 Summer
	Male	23	Afternoon Club	3020	2023 Fall
	Male	24	Afternoon Club	3020	2024 Winter
	Male	24	Afternoon Club	3020	2024 Spring
	Male	24	Afternoon Club	3020	2024 Summer
	Male	24	Afternoon Club	3020	2024 Fall
Participant #7	Male	23	Exercise and Swim	3040	2023 Winter
	Male	23	Exercise and Swim	3040	2023 Spring
	Male	23	Exercise and Swim	3040	2023 Summer
	Male	24	Fit N' Fun	3040	2024 Winter
	Male	24	Fit N' Fun	3040	2024 Spring
	Male	24	Fit N' Fun	3040	2024 Summer
	Male	24	Fit N' Fun	3040	2024 Fall
Participant #8	Male	23	Exercise and Swim	3040	2023 Winter
	Male	23	Exercise and Swim	3040	2023 Spring
	Male	23	Exercise and Swim	3040	2023 Summer
	Male	24	Fit N' Fun	3040	2024 Winter
	Male	24	Fit N' Fun	3040	2024 Spring
	Male	24	Fit N' Fun	3040	2024 Summer
	Male	24	Fit N' Fun	3040	2024 Fall
Participant #7	Male	24	Spare Time Bowlers	3140	2024 Spring
	Male	24	Spare Time Bowlers	3140	2024 Winter
	Male	24	Spare Time Bowlers	3140	2024 Fall
Participant #8	Male	24	Spare Time Bowlers	3140	2024 Winter
	Male	24	Spare Time Bowlers	3140	2024 Spring
	Male	24	Spare Time Bowlers	3140	2024 Fall
Participant #7	Male	24	Community Travelers	3550	2024 Winter
	Male	24	Community Travelers	3550	2024 Spring
	Male	24	Community Travelers	3550	2024 Fall
Participant #8	Male	24	Community Travelers	3550	2024 Winter
	Male	24	Community Travelers	3550	2024 Spring
	Male	24	Community Travelers	3550	2024 Fall
Participant #7	Male	24	Co-Rec Basketball Team	7015	2023 Fall

Buffalo Grove

	Male	25	Co-Rec Basketball Team	7015	2024 Fall
Participant #8	Male	24	Co-Rec Basketball Team	7015	2023 Fall
	Male	25	Co-Rec Basketball Team	7015	2024 Fall
Participant #7	Male	24	Co-Rec Basketball Yellow	7020	2023 Fall
	Male	24	Co-Rec Basketball Team Yellow	7020	2024 Winter
Participant #8	Male	24	Co-Rec Basketball Yellow	7020	2023 Fall
	Male	24	Co-Rec Basketball Team Yellow	7020	2024 Winter
Participant #7	Male	24	ITRS Basketball Tournament	7703	2024 Winter
Participant #8	Male	24	ITRS Basketball Tournament	7703	2024 Winter
Participant #7	Male	24	SO Regional Basketball	7900	2024 Winter
Participant #8	Male	24	SO Regional Basketball	7900	2024 Winter
Participant #7	Male	24	SO State Basketball	8009	2024 Winter
Participant #8	Male	24	SO State Basketball	8009	2024 Winter
Participant #9	Male	23	PURSUIT Mondays	60	2024 Winter
	Male	22	PURSUIT Tuesday	61	2023 Winter
	Male	23	PURSUIT Tuesday	61	2024 Winter
	Male	22	PURSUIT Wednesday	62	2023 Winter
	Male	23	PURSUIT Wednesday	62	2024 Winter
	Male	22	PURSUIT Thursday	63	2023 Winter
	Male	23	PURSUIT Thursday	63	2024 Winter
	Male	22	PURSUIT Friday	64	2023 Winter
	Male	23	PURSUIT Friday	64	2024 Winter
	Male	23	PURSUIT Monday	65	2023 Spring
	Male	24	PURSUIT Monday	65	2024 Spring
	Male	23	PURSUIT Tuesday	66	2023 Spring
	Male	24	PURSUIT Tuesday	66	2024 Spring
	Male	23	PURSUIT Wednesday	67	2023 Spring
	Male	24	PURSUIT Wednesday	67	2024 Spring
	Male	23	PURSUIT Thursday	68	2023 Spring
	Male	24	PURSUIT Thursday	68	2024 Spring
	Male	23	PURSUIT Friday	69	2023 Spring
	Male	24	PURSUIT Friday	69	2024 Spring
	Male	23	PURSUIT Monday	70	2023 Summer

Buffalo Grove

	Male	24	PURSUIT Mondays	70	2024 Summer
	Male	23	PURSUIT - Tuesday	71	2023 Summer
	Male	24	PURSUIT Tuesday	71	2024 Summer
	Male	23	PURSUIT - Wednesday	72	2023 Summer
	Male	24	PURSUIT Wednesday	72	2024 Summer
	Male	23	PURSUIT-Thursday	73	2023 Summer
	Male	24	PURSUIT Thursday	73	2024 Summer
	Male	23	PURSUIT -Friday	74	2023 Summer
	Male	24	PURSUIT Friday	74	2024 Summer
	Male	23	PURSUIT Mondays	75	2023 Fall
	Male	23	PURSUIT Tuesday	76	2023 Fall
	Male	23	PURSUIT Wednesday	77	2023 Fall
	Male	23	PURSUIT Thursday	78	2023 Fall
	Male	24	PURSUIT Thursday	78	2024 Fall
	Male	23	PURSUIT Friday	79	2023 Fall
Participant #10	Male	7	Spring It Up	4320	2023 Spring
	Male	8	Spring it Up!	4320	2024 Spring
	Male	7	BG Clubhouse Field Trip	14592	2023 Fall
Participant #11	Male	10	Individual Swim Lessons	1010	2023 Winter
	Male	11	Parkour	2010	2023 Spring
	Male	10	Parkour	2010	2023 Winter
	Male	11	Pathfinders 4 Week Camp	4065	2023 Summer
	Male	12	Pathfinders Camp	4081	2024 Summer
Participant #12	Male	7	BG Clubhouse Before Care	12939	2023 Winter
	Male	7	BG Clubhouse After Care	12940	2023 Winter
	Male	7	BG Clubhouse Before Care	12941	2023 Spring
	Male	7	BG Clubhouse After Care	12942	2023 Spring
	Male	7	BG Clubhouse Before Care	12943	2023 Summer
	Male	7	BG Clubhouse After Care	12944	2023 Summer
	Male	7	BG Clubhouse AM	14476	2023 Fall
	Male	8	BG Clubhouse AM	14476	2024 Winter
	Male	8	BG Clubhouse AM	14476	2024 Spring
	Male	7	BG Clubhouse PM	14477	2023 Fall

Buffalo Grove

	Male	8	BG Clubhouse PM	I4477	2024 Winter
	Male	8	BG Clubhouse PM	I4477	2024 Spring
	Male	8	BG Clubhouse Field Trip	I6209	2024 Summer
	Male	8	BG Group Swim Lessons	I6222	2023 Summer
	Male	8	BG Group Swim Lessons	I6223	2024 Summer
Participant #13	Male	38	Friday Night Fun Burgers and Buddies	501	2023 Winter
	Male	39	Friday Night Fun McNugget Madness	504	2023 Winter
	Male	40	Friday Night Fun Wolves Game	504	2024 Winter
	Male	39	Friday Night Fun Taco Bout it	505	2023 Spring
	Male	40	Friday Night Fun Roll-a-Rama	511	2024 Fall
	Male	40	Friday Night Fun Game On!	512	2024 Fall
	Male	40	Friday Night Fun Night of 1000 Jack-O-Lanterns	513	2024 Fall
	Male	40	Friday Night Fun Blacklight Brushstrokes	514	2024 Fall
	Male	40	Friday Night Fun Bffs-giving Bash	515	2024 Fall
	Male	39	Meet N' Place	3500	2023 Winter
	Male	39	Meet N' Place	3500	2023 Spring
	Male	40	Fright Fest At Six Flags	6190	2024 Fall
	Male	39	Chicago Dogs	6400	2023 Spring
	Male	39	PV Long Trip Boston	9031	2023 Summer
	Male	40	PV Long Trip Washington DC	9031	2024 Summer
Participant #14	Male	7	BG Broadway Bound	I4360	2023 Summer
Participant #15	Female	2	BG 3 YO Preschool Camp	I6178	2024 Summer
Participant #16	Female	28	T.G.I.F. Catch Some Fun!	208	2024 Summer
	Female	28	Shining Stars Park Jams Rewind	307	2024 Summer
	Female	28	Shining Stars Sweet Fridays	308	2024 Summer
	Female	28	Pin Strikers	3050	2024 Summer
Participant #17			Music Makers	1845	2024 Summer
Participant #18	Female	9	Shooting Stars	2770	2023 Winter
	Female	10	Shooting Stars	2770	2023 Spring
	Female	10	Shooting Stars	2770	2023 Fall
	Female	11	Shooting Stars	2770	2024 Spring
	Female	10	Shooting Stars	2770	2024 Winter
	Female	11	Pathfinders Camp	4081	2024 Summer

Buffalo Grove

Participant #19	Female	9	BG Clubhouse PM	I3465	2023 Winter
	Female	9	BG Clubhouse PM	I3466	2023 Spring
	Female	9	BG Clubhouse PM	I3467	2023 Summer
	Female	9	BG Adventure Camp 1-2	I4281	2023 Summer
	Female	9	BG Fun and Games Camp 1-3	I4282	2023 Summer
	Female	9	BG Clubhouse PM	I4478	2023 Fall
	Female	9	BG Clubhouse PM	I4478	2024 Winter
	Female	10	BG Clubhouse PM	I4478	2024 Spring
	Female	10	BG Discovery Camp	I6195	2024 Summer
	Female	10	BG Discovery Camp	I6196	2024 Summer
Participant #20	Male	9	Poe Colleen Rice	5136	2023 Winter
	Male	10	Poe - Lisa Zickert	5150	2023 Fall
	Male	10	Poe - Lisa Zickert	5150	2024 Winter
	Male	10	Poe - Lisa Zickert	5150	2024 Spring
Participant #21	Female	10	Tarkington Emily Diener	5140	2023 Winter
Participant #22		7	Riley - Jane Buckstaff	5155	2024 Winter
		7	Riley - Jane Buckstaff	5155	2024 Spring
		6	BG Adventure 1-2 Camp Session 1	I4264	2023 Summer
		6	BG Adventure 1-2 Camp Session 2	I4265	2023 Summer
		7	AH CAP AM	I4551	2023 Fall
		7	AH CAP AM	I4551	2024 Winter
		7	AH CAP AM	I4551	2024 Spring
		7	AH CAP PM	I4552	2023 Fall
		7	AH CAP PM	I4552	2024 Winter
		7	AH CAP PM	I4552	2024 Spring
		7	BG Adventure 3-4 Camp	I6188	2024 Summer
		7	BG Adventure 3-4 Camp	I6189	2024 Summer
Participant #23	Female	13	Jack London Megan Harris	5130	2023 Winter
Participant #24	Male	10	BG Adventure 3-4 Camp	I4273	2023 Summer
	Male	10	BG Adventure 3-4 Camp	I4338	2023 Summer
	Male	10	BG Clubhouse PM	I4471	2023 Fall
	Male	11	BG Clubhouse PM	I4471	2024 Winter
	Male	11	BG Clubhouse PM	I4471	2024 Spring

Buffalo Grove

	Male	11	BG Grove 5-6 Camp	16180	2024 Summer
	Male	11	BG Grove 5-6 Camp	16181	2024 Summer
Participant #25	Male	11	Riley - Lauren Reubenson	5160	2024 Spring
	Male	10	Riley - Lauren Ruebenson	5160	2024 Winter
Participant #26	Female	7	Individual Swim Lessons	1010	2024 Summer
Participant #27	Male	55	T.G.I.F Frosted Free Space!	204	2023 Winter
	Male	55	T.G.I.F Tasty Night Out	205	2023 Winter
	Male	55	T.G.I.F So You Think You Can Trivia?	206	2023 Winter
	Male	56	Shining Stars Ugly Sweater Party	302	2024 Winter
	Male	55	Shining Stars Life of the Mardi!	303	2023 Winter
	Male	55	Shining Stars Color Me Mine	304	2023 Winter
	Male	55	Shining Stars NW 70's Show	306	2023 Spring
	Male	56	Shining Stars Pizza Palooza	306	2024 Spring
	Male	55	Shining Stars Fly Me To the Moon	307	2023 Summer
	Male	56	Shining Stars Last Call for Summer	310	2023 Summer
	Male	56	Shining Stars Parking Lot Party	310	2024 Summer
	Male	56	Shining Stars Hispanic Celebration	312	2023 Fall
	Male	57	Shining Stars Pumpkin Party	312	2024 Fall
	Male	56	Shining Stars Pumpkins & PJs	313	2023 Fall
	Male	56	Shining Stars Monster Mash	314	2023 Fall
	Male	56	Shining Stars Movie Night	315	2023 Fall
	Male	57	Shining Stars Friendsgiving	315	2024 Fall
	Male	56	Shining Stars NW Foods	316	2023 Fall
	Male	57	Shining Stars Chef's Battle	316	2024 Fall
	Male	55	Night Riders Soup-er Bowl	601	2023 Winter
	Male	56	Night Riders Valentine's Day Ball	601	2024 Winter
	Male	55	Night Riders Valentine's Day Ball	602	2023 Winter
	Male	56	Night Riders Brackets and BINGO	603	2024 Winter
	Male	56	Night Riders Flights and Bites	604	2024 Winter
	Male	56	Night Riders Balls and Stripes	606	2024 Spring
	Male	56	Night Riders Park Jams Rewind	607	2024 Summer
	Male	56	Night Riders Flicks N Floats	608	2024 Summer
	Male	56	Night Riders Catch Some Fun!	609	2024 Summer

Buffalo Grove

	Male	56	Night Riders Outdoor Cinema Sleepover	611	2023 Fall
	Male	57	Night Riders Fireside Friends	611	2024 Fall
	Male	57	Night Riders Evening Eats	612	2024 Fall
	Male	57	Night Riders Mic Drop	613	2024 Fall
	Male	57	Night Riders Boo Bash	614	2024 Fall
	Male	57	Night Riders Blockbuster Bash	615	2024 Fall
	Male	57	Night Riders Enterrium Extravaganza	616	2024 Fall
	Male	55	Spare Time Bowlers	3140	2023 Winter
	Male	55	Spare Time Bowlers	3140	2023 Spring
	Male	55	Spare Time Bowlers	3140	2023 Summer
	Male	56	Spare Time Bowlers	3140	2023 Fall
	Male	56	Spare Time Bowlers	3140	2024 Spring
	Male	56	Spare Time Bowlers	3140	2024 Winter
	Male	56	Spare Time Bowlers	3140	2024 Summer
	Male	57	Spare Time Bowlers	3140	2024 Fall
	Male	55	Community Travelers	3550	2023 Winter
	Male	55	Community Travelers	3550	2023 Spring
	Male	55	Community Travelers	3550	2023 Fall
	Male	56	Community Travelers	3550	2024 Spring
	Male	56	Community Travelers	3550	2024 Winter
	Male	57	Community Travelers	3550	2024 Fall
	Male	56	Grease Sock Hop	6110	2023 Fall
	Male	55	Stars & Strikes	6195	2023 Winter
	Male	56	Arcade & Strikes	6195	2024 Winter
	Male	56	White Sox VS Rockies	6270	2024 Summer
	Male	56	SRA Bowling Tournament	6280	2023 Fall
	Male	57	SRA Bowling Tournament	6280	2024 Fall
	Male	57	NWSRA 50TH Birthday Party	6457	2024 Fall
	Male	55	Deep Dish Pizza & River Cruise	6458	2023 Summer
	Male	56	Dave & Busters	6590	2023 Fall
	Male	57	Dave & Busters	6590	2024 Fall
Participant #28	Female	19	Voyagers Teen Camp	4060	2023 Summer
	Female	20	Voyagers Camp	4083	2024 Summer

Buffalo Grove

	Female	19	Rainblazers North	4330	2023 Spring
	Female	19	Snowblazers Week 1	4330	2023 Fall
	Female	20	Rainblazers	4330	2024 Spring
	Female	18	Snowblazers North	4331	2023 Winter
	Female	19	Snowblazers Week 2	4331	2024 Winter
Participant #29	Male	10	Camp It Up Week 1	4021	2024 Summer
	Male	10	Camp It Up Week 2	4022	2024 Summer
	Male	10	Camp It Up Week 3	4023	2024 Summer
	Male	10	Camp It Up Week 4	4024	2024 Summer
	Male	10	Camp It Up Week 5	4025	2024 Summer
	Male	10	Camp It Up Week 6	4026	2024 Summer
	Male	10	Camp It Up Week 7	4027	2024 Summer
	Male	10	Camp It Up Week 8	4028	2024 Summer
	Male	9	Camp It Up! 8 Week	4050	2023 Summer
Participant #30	Male	5	Horseback Riding Lessons	1025	2023 Fall
Participant #31	Female	23	PURSUIT Tuesday	61	2024 Winter
	Female	23	PURSUIT Wednesday	62	2024 Winter
	Female	22	PURSUIT Thursday	63	2023 Winter
	Female	23	PURSUIT Thursday	63	2024 Winter
	Female	23	PURSUIT Friday	64	2024 Winter
	Female	23	PURSUIT Tuesday	66	2024 Spring
	Female	23	PURSUIT Wednesday	67	2024 Spring
	Female	22	PURSUIT Thursday	68	2023 Spring
	Female	23	PURSUIT Thursday	68	2024 Spring
	Female	23	PURSUIT Friday	69	2024 Spring
	Female	23	PURSUIT Tuesday	71	2024 Summer
	Female	22	PURSUIT-Thursday	73	2023 Summer
	Female	23	PURSUIT Thursday	73	2024 Summer
	Female	23	PURSUIT Friday	74	2024 Summer
	Female	22	PURSUIT Thursday	78	2023 Fall
	Female	23	PURSUIT Thursday	78	2024 Fall
	Female	23	Rise & Shine	2075	2024 Winter
	Female	23	Afternoon Club	3020	2024 Summer

Buffalo Grove

	Female	23	Pin Strikers	3050	2024 Summer
	Female	23	Pin Strikers	3050	2024 Fall
Participant #32	Male	9	Broadway Buddies	2070	2023 Spring
	Male	9	Broadway Buddies	2070	2023 Winter
	Male	9	Broadway Buddies	2070	2023 Fall
	Male	10	Broadway Buddies	2070	2024 Winter
	Male	10	Broadway Buddies	2070	2024 Spring
	Male	9	Shooting Stars	2770	2023 Winter
	Male	9	Shooting Stars	2770	2023 Spring
	Male	10	Basketball Skills	7000	2023 Fall
	Male	10	Basketball Skills	7000A	2024 Fall
	Male	10	Competitive Gymnastics Team	7300	2024 Winter
	Male	10	Competitive Gymnastics Team	7300	2024 Spring
	Male	10	Competitive Gymnastics Team	7300	2024 Fall
	Male	10	SO Summer Games	7360	2024 Summer
	Male	10	SO Regional Gymnastics	7363	2024 Winter
	Male	10	Gymnastics State Practice	7801	2024 Spring
	Male	9	BG Clubhouse After Care	I3268	2023 Winter
	Male	9	BG Clubhouse After Care	I3269	2023 Spring
	Male	9	BG Clubhouse After Care	I3270	2023 Summer
	Male	9	BG Clubhouse PM	I4201	2023 Fall
	Male	10	BG Clubhouse PM	I4201	2024 Winter
	Male	10	BG Clubhouse PM	I4201	2024 Spring
Participant #33	Female	49	Partner Bowl	1300	2023 Winter
	Female	49	Partner Bowl	1300	2023 Spring
Participant #34	Male	30	T.G.I.F. Monster Mash	214	2023 Fall
	Male	30	Grease Sock Hop	6110	2023 Fall
	Male	30	Competitive Powerlifting Team	7030	2023 Spring
	Male	30	Competitive Powerlifting Team	7030	2023 Winter
	Male	30	Competitive Powerlifting Team	7030	2023 Fall
	Male	31	Competitive Powerlifting Team	7030	2024 Winter
	Male	31	Competitive Powerlifting Team	7030	2024 Spring
	Male	31	Competitive Powerlifting Team	7030	2024 Fall

Buffalo Grove

	Male	31	Competitive Powerlifting Team	7031	2024 Fall
	Male	30	State Powerlifting Qualifier	7905	2023 Winter
Participant #35	Male	8	Riley Julia Pan	5128	2023 Winter
Participant #36	Male	6	Poe Grace Seiffert	5135	2023 Winter
	Male	6	Poe - Jason Chu	5140	2023 Fall
	Male	7	Poe - Jason Chu	5140	2024 Winter
	Male	7	Poe - Jason Chu	5140	2024 Spring
Participant #37	Male	12	Cooper Nicole Bryan	5137	2023 Winter
Participant #38	Male	4	BG Four and Five Year Old Preschool Camp	I6220	2024 Summer
	Male	4	BG Four and Five Year Old Preschool Camp	I6221	2024 Summer
Participant #39	Female	20	PURSUIT Tuesday	61	2023 Winter
	Female	21	PURSUIT Tuesday	61	2024 Winter
	Female	20	PURSUIT Friday	64	2023 Winter
	Female	21	PURSUIT Friday	64	2024 Winter
	Female	21	PURSUIT Tuesday	66	2023 Spring
	Female	22	PURSUIT Tuesday	66	2024 Spring
	Female	21	PURSUIT Friday	69	2023 Spring
	Female	22	PURSUIT Friday	69	2024 Spring
	Female	21	PURSUIT - Tuesday	71	2023 Summer
	Female	22	PURSUIT Tuesday	71	2024 Summer
	Female	21	PURSUIT -Friday	74	2023 Summer
	Female	22	PURSUIT Friday	74	2024 Summer
	Female	21	PURSUIT Tuesday	76	2023 Fall
	Female	22	PURSUIT Thursday	78	2024 Fall
	Female	21	PURSUIT Friday	79	2023 Fall
	Female	21	Rainblazers North	4330	2023 Spring
	Female	21	Snowblazers Week 1	4330	2023 Fall
	Female	20	Snowblazers North	4331	2023 Winter
Participant #40	Male	8	Longfellow Theodore Fernandez	5132	2023 Winter
	Male	9	BG Clubhouse PM	I2178	2023 Winter
	Male	9	BG Clubhouse After Care	I2918	2023 Winter
	Male	10	BG Clubhouse After Care	I2919	2023 Spring
	Male	9	BG Clubhouse After Care	I2920	2023 Summer

Buffalo Grove

	Male	9	BG Clubhouse Field Trip	I3388	2023 Winter
	Male	9	BG Clubhouse Field Trip	I3389	2023 Winter
	Male	9	BG Clubhouse Field Trip	I3390	2023 Winter
	Male	9	BG Clubhouse Field Trip	I3391	2023 Winter
	Male	9	BG Clubhouse Field Trip	I3392	2023 Winter
	Male	9	BG Clubhouse Field Trip	I3393	2023 Winter
	Male	10	BG Clubhouse Half Day	I3500	2023 Winter
	Male	10	BG Clubhouse Half Day	I3521	2023 Spring
	Male	10	BG Clubhouse Field Trip	I3564	2023 Spring
	Male	10	BG Clubhouse Field Trip	I3565	2023 Spring
	Male	10	BG Clubhouse Field Trip	I3566	2023 Spring
	Male	8	BG Sports Camp 3-4	I4277	2023 Summer
	Male	8	BG Sports Camp 3-4	I4278	2023 Summer
	Male	10	BG Clubhouse PM	I4474	2023 Fall
	Male	10	BG Clubhouse PM	I4474	2024 Winter
	Male	11	BG Clubhouse PM	I4474	2024 Spring
Participant #41		11	Fun and Games 4-6	I6197	2024 Summer
Participant #42	Male	12	Individual Swim Lessons	1010	2023 Fall
	Male	13	Individual Swim Lessons	1010	2024 Winter
	Male	13	Individual Swim Lessons	1010	2024 Spring
Participant #43	Male	4	BG Star Makers	I4362	2023 Summer
	Male	4	BG Safety Mini Camp	I4420	2023 Summer
Participant #44	Female	22	PURSUIT Tuesday	61	2024 Winter
	Female	22	PURSUIT Friday	64	2024 Winter
	Female	21	PURSUIT Tuesday	66	2023 Spring
	Female	22	PURSUIT Tuesday	66	2024 Spring
	Female	21	PURSUIT Friday	69	2023 Spring
	Female	23	PURSUIT Friday	69	2024 Spring
	Female	22	PURSUIT - Tuesday	71	2023 Summer
	Female	23	PURSUIT Tuesday	71	2024 Summer
	Female	22	PURSUIT -Friday	74	2023 Summer
	Female	23	PURSUIT Friday	74	2024 Summer
	Female	22	PURSUIT Tuesday	76	2023 Fall

Buffalo Grove

	Female	23	PURSUIT Thursday	78	2024 Fall
	Female	22	PURSUIT Friday	79	2023 Fall
Participant #45	Male	8	Poe Colleen Rice	5136	2023 Winter
	Male	9	Poe - Lisa Zickert	5150	2023 Fall
	Male	9	Poe - Lisa Zickert	5150	2024 Winter
	Male	9	Poe - Lisa Zickert	5150	2024 Spring
Participant #46	Male	4	BG Tippy Toes	I4591	2023 Fall
	Male	5	BG Tippy Toes	I4591	2024 Winter
	Male	5	BG Tippy Toes	I4591	2024 Spring
	Male	5	BG Tippy Toes	I6211	2024 Summer
	Male	5	BG Swim Lessons	I6215	2024 Summer
Participant #47	Female	6	Music Makers	1845	2024 Summer
	Female	6	Music Makers	1845	2024 Fall
	Female	6	Saturday Clubhouse	1850	2024 Summer
	Female	6	Saturday Clubhouse	1850	2024 Fall
Participant #48	Male	6	Little Sprouts North Week 5	4005	2023 Summer
	Male	6	Little Sprouts North Week 6	4006	2023 Summer
	Male	6	Little Sprouts North Week 7	4007	2023 Summer
	Male	6	Little Sprouts North Week 8	4008	2023 Summer
	Male	7	Camp It Up Week 5	4025	2024 Summer
	Male	7	Camp It Up Week 6	4026	2024 Summer
Participant #49	Male	11	Individual Swim Lessons	1030	2023 Fall
	Male	11	Superstars	2780	2023 Fall
	Male	12	Superstars	2780	2024 Spring
	Male	12	Superstars	2780	2024 Winter
	Male	12	Superstars	2780	2024 Fall
	Male	12	Summer Explorers Camp Week 1	4031	2024 Summer
	Male	12	Summer Explorers Camp Week 2	4032	2024 Summer
	Male	12	Summer Explorers Camp Week 3	4033	2024 Summer
	Male	12	Summer Explorers Camp Week 4	4034	2024 Summer
	Male	12	Winter Camp It Up Week 1	4320	2024 Winter
	Male	13	Snow Explorers Week 1	4330	2024 Fall
	Male	13	Snow Explorers Week 2	4331	2024 Fall

Buffalo Grove

	Male	11	Riley Samantha Pieroni	5127	2023 Winter
	Male	12	Jack London Abby Pillow Jaime Steinike	5129	2024 Winter
	Male	12	Jack London Abby Pillow Jaime Steinike	5129	2023 Fall
	Male	12	Jack London - Abby Pillow Jaime Steinike	5129	2024 Spring
Participant #50	Male	3	Individual Swim Lessons	1010	2023 Fall
Participant #51	Male	9	Individual Drum Lessons	1090	2023 Summer
	Male	9	Parkour	2015	2023 Fall
Participant #50	Male	3	Parent Night Out	6300	2023 Fall
Participant #52	Male	7	Parent Night Out	6300	2023 Fall
Participant #51	Male	9	Parent Night Out	6300	2023 Fall
	Male	9	Competitive Gymnastics Team	7300	2023 Fall
	Male	9	Competitive Gymnastics Team	7300	2024 Winter
	Male	9	Competitive Gymnastics Team	7300	2024 Spring
	Male	10	SO Summer Games	7360	2024 Summer
	Male	9	SO Regional Gymnastics	7363	2024 Winter
	Male	9	Gymnastics State Practice	7801	2024 Spring
Participant #53	Female	6	WH Jr Adventure Camp	I4319	2023 Summer
	Female	6	WH Art Camp	I4320	2023 Summer
	Female	6	WH Jr Adventure Camp	I4321	2023 Summer
	Female	6	WH Camp Before Care	I4322	2023 Summer
	Female	6	WH Camp After Care	I4323	2023 Summer
	Female	7	WH Winter Break Camp AM	I4802	2024 Winter
	Female	7	WH Winter Break Camp AM	I4803	2024 Winter
	Female	7	WH Winter Break Camp AM	I4804	2024 Winter
	Female	7	WH Winter Break Camp AM	I4805	2024 Winter
	Female	7	WH Winter Break Camp	I4806	2024 Winter
	Female	7	WH Winter Break Camp	I4807	2024 Winter
	Female	7	WH Winter Break Camp	I4808	2024 Winter
	Female	7	WH Winter Break Camp	I4809	2024 Winter
	Female	7	WH Winter Break Camp PM	I4810	2024 Winter
	Female	7	WH Winter Break Camp PM	I4811	2024 Winter
	Female	7	WH Winter Break Camp PM	I4812	2024 Winter
	Female	7	WH Winter Break Camp PM	I4813	2024 Winter

Buffalo Grove

	Female	7	WH Jr Adventure Camp AM Care Week 1	I5397	2024 Summer
	Female	7	WH Jr Adventure Camp AM Care Week 2	I5398	2024 Summer
	Female	7	WH Jr Adventure Camp AM Care Week 3	I5399	2024 Summer
	Female	7	WH Jr Adventure Camp AM Care Week 9	I5400	2024 Summer
	Female	7	WH Jr Adventure Camp Week 1	I5401	2024 Summer
	Female	7	WH Jr Adventure Camp Week 2	I5402	2024 Summer
	Female	7	WH Jr Adventure Camp Week 3	I5403	2024 Summer
	Female	7	WH Jr Adventure Camp Week 8	I5404	2024 Summer
	Female	7	WH Jr Adventure Camp PM Care Week1	I5405	2024 Summer
	Female	7	WH Jr Adventure Camp PM Care Week 2	I5406	2024 Summer
	Female	7	WH Jr Adventure Camp PM Care Week 3	I5407	2024 Summer
	Female	7	WH Jr Adventure Camp PM Care Week 8	I5408	2024 Summer
	Female	7	WH AM Jr Adv Camp	I6241	2024 Summer
	Female	7	WH AM Jr Adv Camp	I6242	2024 Summer
	Female	7	WH AM Jr Adv Camp	I6243	2024 Summer
Participant #54	Male	7	BG Broadway Bound	I4299	2023 Summer
	Male	8	BG Adventure 3-4 Camp	I6200	2024 Summer
Participant #55	Male	7	BG Adventure 1-2 Camp	I4348	2023 Summer
	Male	8	BG Adventure 3-4 Camp	I6193	2024 Summer
	Male	8	BG Adventure 3-4 Camp	I6194	2024 Summer
Participant #56	Male	10	BG Adventure 3-4 Camp	I6210	2024 Summer
	Male	10	BG Adventure 3-4 Camp	I6213	2024 Summer
Participant #57	Male	5	BG Star Makers	I4363	2023 Summer
	Male	6	BG Star Makers Camp	I6179	2024 Summer
Participant #58	Male	7	BG Volleyball Skills	I3451	2023 Spring
Participant #59	Male	13	Holmes - Ashley Nolan	5134	2023 Fall
	Male	13	Holmes - Ashley Nolan	5134	2024 Winter
	Male	13	Holmes - Ashley Nolan	5134	2024 Spring
Participant #60	Female	14	Summer Explorers Week 1	4021	2023 Summer
	Female	14	Summer Explorers Week 2	4022	2023 Summer
	Female	14	Summer Explorers Week 3	4023	2023 Summer
	Female	14	Summer Explorers Week 4	4024	2023 Summer
	Female	15	Summer Explorers Camp Week 2	4032	2024 Summer

Buffalo Grove

	Female	15	Summer Explorers Camp Week 3	4033	2024 Summer
	Female	15	Summer Explorers Camp Week 4	4034	2024 Summer
	Female	15	Camp Connections Teen Camp Week 1	4075	2024 Summer
	Female	15	Camp Connections Teen Camp Week 2	4076	2024 Summer
	Female	15	Camp Connections Teen Camp Week 3	4077	2024 Summer
	Female	15	Camp Connections Teen Camp Week 4	4078	2024 Summer
	Female	14	Camp Connections Youth Camp	4080	2023 Summer
Participant #61	Male	10	Cooper Nicole Bryan	5137	2023 Winter
Participant #62	Male	14	Jack London Megan Harris	5130	2023 Winter
	Male	15	Jack London - Megan Harris	5130	2024 Winter
	Male	15	Jack London - Megan Harris	5130	2024 Spring
Participant #63	Male	12	Jack London - Abby Pillow Jaime Steinike	5129	2024 Spring
	Male	11	Jack London Abby Pillow Jaime Steinike	5129	2024 Winter
	Male	11	Jack London Abby Pillow Jaime Steinike	5129	2023 Fall
Participant #64	Male	6	Poe Grace Seiffert	5135	2023 Winter
	Male	7	Poe - Jason Chu	5140	2023 Fall
	Male	7	Poe - Jason Chu	5140	2024 Winter
	Male	7	Poe - Jason Chu	5140	2024 Spring
Participant #65	Male	11	Holmes - Ashley Nolan	5134	2023 Fall
	Male	12	Holmes - Ashley Nolan	5134	2024 Winter
	Male	12	Holmes - Ashley Nolan	5134	2024 Spring
	Male	11	Poe Colleen Rice	5136	2023 Winter
Participant #66	Male	33	Walk Across America	3755	2023 Winter
	Male	33	Walk Across America	3755	2023 Spring
	Male	34	Walk Across America	3755	2023 Fall
	Male	34	Walk Across America	3755	2024 Winter
	Male	34	Walk Across America	3755	2024 Spring
	Male	35	Walk Across America	3755	2024 Summer
	Male	35	Walk Across America	3755	2024 Fall
Participant #67	Male	4	BG Lunch & Learn Hands on Art - Science	I3462	2023 Spring
	Male	4	BG Lunch & Learn Hands on Art - Clay	I3489	2023 Spring
	Male	4	BG Math & Motor	I3495	2023 Winter
	Male	4	BG Cricket Camp	I4270	2023 Summer

Buffalo Grove

	Male	4	BG Safety Town Mini Camp	I4419	2023 Summer
	Male	5	BG Kinder Camp	I6186	2024 Summer
	Male	5	BG Kinder Camp	I6187	2024 Summer
Participant #68	Female	28	T.G.I.F Crafts and Chocolate	201	2024 Winter
	Female	27	T.G.I.F Valentine's Day Ball	202	2023 Winter
	Female	28	T.G.I.F Valentine's Day Ball	202	2024 Winter
	Female	27	T.G.I.F Cosmic Skating	203	2023 Winter
	Female	28	T.G.I.F That's How We Roll	203	2024 Winter
	Female	28	T.G.I.F WINGO!	204	2024 Winter
	Female	27	T.G.I.F Tasty Night Out	205	2023 Winter
	Female	28	T.G.I.F Tour of Italy	205	2024 Winter
	Female	27	T.G.I.F So You Think You Can Trivia?	206	2023 Winter
	Female	28	T.G.I.F Cozy Dreams Cinema	206	2024 Spring
	Female	27	T.G.I.F. Splash of Color	207	2023 Summer
	Female	28	T.G.I.F. Park Jams Rewind	207	2024 Summer
	Female	27	T.G.I.F. Strikes & Spares	209	2023 Summer
	Female	28	T.G.I.F. Congo River Mini Golf	209	2024 Summer
	Female	27	T.G.I.F. Summer Sounds	210	2023 Summer
	Female	28	T.G.I.F. Courtyard Carnival	210	2024 Summer
	Female	27	T.G.I.F. Outdoor Movie	211	2023 Fall
	Female	27	T.G.I.F Pumpkin Painting	212	2023 Fall
	Female	28	T.G.I.F. Pumpkin Patch Pizazz	213	2024 Fall
	Female	27	T.G.I.F. Monster Mash	214	2023 Fall
	Female	28	T.G.I.F Boo Bash	214	2024 Fall
	Female	28	T.G.I.F. Feed My Starving Children	215	2023 Fall
	Female	28	T.G.I.F. Triple Dipper Delight	215	2024 Fall
	Female	28	T.G.I.F. Dinner Out	216	2023 Fall
	Female	29	T.G.I.F. Confection Protection	216	2024 Fall
	Female	27	Shining Stars Soup-er Bowl	301	2023 Winter
	Female	27	Shining Stars Color Me Mine	304	2023 Winter
	Female	28	Cuisine Critics	3030	2024 Winter
	Female	28	Cuisine Critics	3030	2024 Spring
	Female	28	Cuisine Critics	3030	2024 Fall

Buffalo Grove

	Female	27	Trunk or Treat	6045	2023 Fall
	Female	28	NWSRA 50TH Birthday Party	6457	2024 Fall
Participant #69	Female	13	New Connections Academy - Matthew Henning	5115	2024 Winter
	Female	13	New Connections Academy - Matthew Henning	5115	2024 Spring
Participant #70	Male	23	PURSUIT Tuesday	61	2023 Winter
	Male	24	PURSUIT Tuesday	61	2024 Winter
	Male	23	PURSUIT Thursday	63	2023 Winter
	Male	24	PURSUIT Thursday	63	2024 Winter
	Male	23	PURSUIT Tuesday	66	2023 Spring
	Male	24	PURSUIT Tuesday	66	2024 Spring
	Male	23	PURSUIT Thursday	68	2023 Spring
	Male	24	PURSUIT Thursday	68	2024 Spring
	Male	23	PURSUIT - Tuesday	71	2023 Summer
	Male	24	PURSUIT Tuesday	71	2024 Summer
	Male	23	PURSUIT-Thursday	73	2023 Summer
	Male	24	PURSUIT Thursday	73	2024 Summer
	Male	23	PURSUIT Tuesday	76	2023 Fall
	Male	23	PURSUIT Thursday	78	2023 Fall
	Male	23	Rise & Shine	2075	2023 Winter
	Male	23	Exercise and Swim	3040	2023 Winter
	Male	23	Exercise and Swim	3040	2023 Spring
	Male	23	Blue Lightning Basketball	7019	2023 Winter
	Male	23	Co-Rec Basketball Team	7022	2023 Winter
	Male	23	TR Section Basketball Tournament	7703	2023 Winter
	Male	23	State Basketball Regional Qualifier	7900	2023 Winter
Participant #71		5	BG Star Makers	14367	2023 Summer
Participant #72	Male	3	Hawthorne - Megan Grabbe	5185	2023 Fall
	Male	3	Hawthorne - Megan Grabbe	5185	2024 Winter
Participant #73	Male	9	Parkour	2015	2023 Fall
Participant #74	Male	54	Spare Time Bowlers	3140	2023 Winter
	Male	55	Spare Time Bowlers	3140	2023 Spring
	Male	55	Spare Time Bowlers	3140	2023 Summer
	Male	55	Spare Time Bowlers	3140	2024 Winter

Buffalo Grove

	Male	56	Spare Time Bowlers	3140	2024 Spring
	Male	56	Spare Time Bowlers	3140	2024 Summer
	Male	56	Spare Time Bowlers	3140	2024 Fall
Participant #75	Male	10	Longfellow Allie Shenuk	5117	2023 Winter
Participant #76	Female	11	Jack London - Megan Harris	5130	2024 Winter
	Female	11	Jack London - Megan Harris	5130	2024 Spring
Participant #77	Female	43	Shining Stars Valentine's Day Ball	302	2023 Winter
	Female	44	Shining Stars Cozy Dreams Cinema	303	2024 Winter
	Female	45	Shining Stars Parking Lot Party	310	2024 Summer
	Female	45	Shining Stars Boo Bash	313	2024 Fall
	Female	45	Night Riders Park Jams Rewind	607	2024 Summer
	Female	44	Walk Across America	3755	2023 Spring
	Female	43	Walk Across America	3755	2023 Winter
	Female	44	Walk Across America	3755	2023 Fall
	Female	44	Grease Sock Hop	6110	2023 Fall
	Female	44	Fright Fest At Six Flags	6190	2023 Fall
	Female	44	Chicago Wolves Game	6896	2024 Winter
	Female	43	Yellow Lightning Basketball	7020	2023 Winter
	Female	43	Co-Rec Basketball Team	7022	2023 Winter
	Female	45	Sports Banquet	7060	2024 Fall
	Female	45	Competitive Gymnastics Team	7300	2024 Fall
	Female	43	State Basketball Regional Qualifier	7900	2023 Winter
	Female	44	ID Long Trip Boston	9021	2023 Summer
	Female	45	Long Trip Dallas TX	9021	2024 Summer
Participant #78	Male	12	Jack London - Megan Harris	5130	2024 Winter
	Male	12	Jack London - Megan Harris	5130	2024 Spring
	Male	11	Tarkington Emily Diener	5140	2023 Winter
Participant #79	Male	6	BG Dance 1-3	14368	2023 Summer
Participant #80	Male	23	PURSUIT Mondays	60	2024 Winter
	Male	22	PURSUIT Wednesday	62	2023 Winter
	Male	23	PURSUIT Wednesday	62	2024 Winter
	Male	22	PURSUIT Friday	64	2023 Winter
	Male	23	PURSUIT Friday	64	2024 Winter

Buffalo Grove

	Male	22	PURSUIT Monday	65	2023 Spring
	Male	23	PURSUIT Monday	65	2024 Spring
	Male	22	PURSUIT Wednesday	67	2023 Spring
	Male	23	PURSUIT Wednesday	67	2024 Spring
	Male	22	PURSUIT Friday	69	2023 Spring
	Male	24	PURSUIT Friday	69	2024 Spring
	Male	23	PURSUIT Monday	70	2023 Summer
	Male	24	PURSUIT Mondays	70	2024 Summer
	Male	23	PURSUIT - Wednesday	72	2023 Summer
	Male	24	PURSUIT Wednesday	72	2024 Summer
	Male	23	PURSUIT -Friday	74	2023 Summer
	Male	24	PURSUIT Friday	74	2024 Summer
	Male	23	PURSUIT Mondays	75	2023 Fall
	Male	23	PURSUIT Wednesday	77	2023 Fall
	Male	24	PURSUIT Thursday	78	2024 Fall
	Male	23	PURSUIT Friday	79	2023 Fall
Participant #81	Male	3	BG Three Year Old Preschool	I4526	2023 Fall
	Male	3	BG Three Year Old Preschool	I4526	2024 Spring
	Male	3	BG Friendship Cafe	I4527	2023 Fall
	Male	3	BG Nature Safari	I4528	2023 Fall
	Male	3	BG Stories Come Alive	I4529	2023 Fall
Participant #82	Male	5	Poe Grace Seiffert	5135	2023 Winter
	Male	6	Poe - Jason Chu	5140	2023 Fall
	Male	6	Poe - Jason Chu	5140	2024 Winter
	Male	6	Poe - Jason Chu	5140	2024 Spring
Participant #83	Female	4	Hawthorne - Megan Grabbe	5185	2023 Fall
	Female	4	Hawthorne - Megan Grabbe	5185	2024 Winter
Participant #84	Male	7	Little Sprouts North Full 8 Week 5 Day	4010	2023 Summer
	Male	6	Little Snowflakes	4311	2023 Winter
	Male	7	BG Clubhouse PM	I4531	2023 Fall
	Male	7	BG Clubhouse PM	I4531	2024 Winter
	Male	7	BG Clubhouse PM	I4531	2024 Spring
	Male	8	BG Adventure 3-4 Camp	I6216	2024 Summer

Buffalo Grove

	Male	8	BG Adventure 3-4 Camp	16217	2024 Summer
Participant #85	Female	9	Gymnastic Skills	2065	2024 Spring
	Female	9	Gymnastic Skills	2065	2024 Winter
	Female	9	Camp It Up Week 8	4028	2024 Summer
	Female	9	Spring it Up!	4320	2024 Spring
	Female	10	Winter Camp It Up Week 1	4320	2024 Fall
	Female	10	Winter Camp It Up Week 2	4321	2024 Fall
	Female	10	Parent Night Out	6300	2024 Fall
	Female	9	Competitive Gymnastics Team	7300	2024 Fall
Participant #86	Female	7	Riley Sarah Mendoza	5125	2023 Winter
Participant #87	Female	13	Jack London - Megan Harris	5130	2024 Winter
	Female	13	Jack London - Megan Harris	5130	2024 Spring
Participant #88	Male	13	Individual Swim Lessons	1020	2023 Summer
	Male	14	Individual Swim Lessons	1030	2024 Summer
Participant #89	Female	22	PURSUIT Monday	60	2023 Winter
	Female	23	PURSUIT Mondays	60	2024 Winter
	Female	22	PURSUIT Wednesday	62	2023 Winter
	Female	23	PURSUIT Wednesday	62	2024 Winter
	Female	22	PURSUIT Friday	64	2023 Winter
	Female	23	PURSUIT Friday	64	2024 Winter
	Female	23	PURSUIT Monday	65	2023 Spring
	Female	24	PURSUIT Monday	65	2024 Spring
	Female	23	PURSUIT Wednesday	67	2023 Spring
	Female	24	PURSUIT Wednesday	67	2024 Spring
	Female	23	PURSUIT Friday	69	2023 Spring
	Female	24	PURSUIT Friday	69	2024 Spring
	Female	23	PURSUIT Monday	70	2023 Summer
	Female	24	PURSUIT Mondays	70	2024 Summer
	Female	23	PURSUIT - Wednesday	72	2023 Summer
	Female	24	PURSUIT Wednesday	72	2024 Summer
	Female	23	PURSUIT -Friday	74	2023 Summer
	Female	24	PURSUIT Friday	74	2024 Summer
	Female	23	PURSUIT Mondays	75	2023 Fall

Buffalo Grove

	Female	23	PURSUIT Wednesday	77	2023 Fall
	Female	23	PURSUIT Friday	79	2023 Fall
	Female	22	Partner Bowl	1300	2023 Winter
	Female	23	Partner Bowl	1300	2023 Spring
	Female	23	Afternoon Club	3020	2023 Summer
	Female	23	Afternoon Club	3020	2023 Fall
	Female	23	Afternoon Club	3020	2024 Winter
	Female	24	Afternoon Club	3020	2024 Spring
	Female	24	Afternoon Club	3020	2024 Summer
	Female	24	Afternoon Club	3020	2024 Fall
	Female	23	Spare Time Bowlers	3140	2023 Summer
	Female	23	Spare Time Bowlers	3140	2023 Fall
	Female	24	Spare Time Bowlers	3140	2024 Summer
	Female	24	Spare Time Bowlers	3140	2024 Fall
	Female	23	Community Travelers	3550	2023 Summer
	Female	23	Community Travelers	3550	2023 Fall
	Female	24	Community Travelers	3550	2024 Summer
	Female	24	Community Travelers	3550	2024 Fall
Participant #90	Male	9	Riley Samantha Pieroni	5127	2023 Winter
	Female	13	Superstars	2780	2023 Winter
	Female	14	Superstars	2780	2023 Spring
	Female	14	Superstars	2780	2023 Summer
	Female	14	Superstars	2780	2024 Winter
	Female	15	Superstars	2780	2024 Spring
	Female	15	Superstars	2780	2024 Summer
	Female	15	Superstars	2780	2024 Fall
Participant #91	Female	7	BG Clubhouse After Care	I2922	2023 Winter
	Female	7	BG Clubhouse After Care	I2923	2023 Spring
	Female	6	BG Clubhouse After Care	I2924	2023 Summer
Participant #92	Male	9	BG Clubhouse After Care	I2934	2023 Winter
	Male	10	BG Clubhouse After Care	I2935	2023 Spring
	Male	10	BG Clubhouse After Care	I2936	2023 Summer
	Male	9	BG Clubhouse School Day Off	I3357	2023 Winter

Buffalo Grove

	Male	9	BG Clubhouse PM	I3358	2023 Winter
Participant #93	Female	7	BG Clubhouse PM	I3359	2023 Winter
Participant #92	Male	9	BG Clubhouse School Day Off	I3370	2023 Winter
	Male	9	BG Clubhouse School Day Off	I3371	2023 Winter
	Male	10	BG Clubhouse Early Release	I3496	2023 Winter
Participant #93	Female	7	BG Clubhouse Half Day	I3498	2023 Winter
	Female	7	BG Clubhouse Early Release	I3499	2023 Winter
Participant #92	Male	10	BG Clubhouse Early Release	I3501	2023 Winter
Participant #93	Female	7	BG Clubhouse Early Release	I3503	2023 Winter
Participant #92	Male	10	BG Clubhouse Early Release	I3504	2023 Winter
Participant #93	Female	7	BG Clubhouse Half Day	I3516	2023 Spring
	Female	7	BG Clubhouse Half Day	I3517	2023 Spring
Participant #92	Male	10	BG Clubhouse Early Release	I3519	2023 Spring
	Male	10	BG Clubhouse Early Release	I3522	2023 Spring
	Male	10	BG Clubhouse Half Day	I3524	2023 Spring
Participant #93	Female	7	BG Clubhouse Early Release	I3525	2023 Spring
Participant #92	Male	10	BG Clubhouse Early Release	I3538	2023 Spring
Participant #93	Female	7	BG Clubhouse Early Release	I3539	2023 Spring
Participant #93	Female	7	BG Clubhouse Half Day	I3540	2023 Spring
Participant #92	Male	10	BG Clubhouse Early Release	I3541	2023 Spring
Participant #93	Female	7	BG Clubhouse Early Release	I3543	2023 Spring
Participant #92	Male	10	BG Clubhouse Half Day	I3546	2023 Spring
Participant #93	Female	7	BG Clubhouse Early Release	I3548	2023 Spring
Participant #92	Male	10	BG Clubhouse Early Release	I3549	2023 Spring
	Male	10	BG Clubhouse PM	I3645	2023 Fall
	Male	10	BG Clubhouse PM	I3645	2024 Winter
	Male	11	BG Clubhouse PM	I3645	2024 Spring
	Male	10	BG Clubhouse PM	I3687	2023 Spring
	Male	10	BG Clubhouse Field Trip	I3699	2023 Spring
	Male	10	BG Clubhouse PM	I3772	2023 Summer
	Male	10	BG Clubhouse PM	I3773	2023 Summer
	Male	10	BG Grove 5-6 Camp	I4271	2023 Summer
	Male	10	BG Grove 5-6 Camp	I4272	2023 Summer

Buffalo Grove

	Male	10	BG Camp Connections Session 1	I4303	2023 Summer
	Male	10	BG Camp Connections Session 2	i4304	2023 Summer
Participant #93	Female	7	BG Clubhouse PM	I4472	2023 Fall
	Female	8	BG Clubhouse PM	I4472	2024 Winter
	Female	8	BG Clubhouse Field Trip PM	I4472	2024 Spring
Participant #92	Male	10	BG Clubhouse PM	I4475	2023 Fall
	Male	10	BG Clubhouse PM	I4475	2024 Winter
	Male	11	BG Clubhouse PM	I4475	2024 Spring
	Male	11	BG Clubhouse PM	I4475	2024 Summer
Participant #93	Female	7	BG Clubhouse PM	I4525	2023 Fall
	Female	8	BG Clubhouse Field Trip	I4525	2024 Winter
	Female	8	BG Clubhouse PM	I4525	2024 Spring
Participant #92	Male	10	BG Clubhouse PM	I4530	2023 Fall
	Male	10	BG Clubhouse Field Trip	I4530	2024 Winter
	Male	11	BG Clubhouse PM	I4530	2024 Spring
	Male	11	BG Clubhouse PM	I4530	2024 Summer
Participant #93	Female	7	BG Clubhouse Field Trip	I4613	2023 Fall
Participant #92	Male	10	BG Clubhouse Field Trip	I4614	2023 Fall
	Male	10	BG Clubhouse SDO	I4615	2023 Fall
Participant #93	Female	8	BG Clubhouse Field Trip	I4729	2024 Winter
Participant #92	Male	10	BG Clubhouse Field Trip	I4730	2024 Winter
	Male	10	BG Clubhouse Field Trip	I4731	2024 Winter
	Male	10	BG Clubhouse Field Trip	I4732	2024 Winter
	Male	10	BG Clubhouse Field Trip	I4733	2024 Winter
	Male	10	BG Clubhouse Field Trip	I4734	2024 Winter
	Male	10	BG Clubhouse Field Trip	I4735	2024 Winter
	Male	11	BG Clubhouse Field Trip	I4775	2024 Winter
	Male	11	BG Clubhouse Field Trip	I4862	2024 Spring
	Male	11	BG Clubhouse Field Trip	I4912	2024 Spring
	Male	11	BG Clubhouse Field Trip	I4914	2024 Spring
Participant #93	Female	8	BG Clubhouse Field Trip	I4915	2024 Spring
Participant #92	Male	11	BG Clubhouse - Pre Summer Camp	I5143	2024 Summer
	Male	11	BG Clubhouse Pre Summer Camp	I5144	2024 Summer

Buffalo Grove

	Male	11	BG Camp Connections PM	I6201	2024 Summer
	Male	11	BG Camp Connections PM	I6202	2024 Summer
Participant #94	Male	12	Jack London Megan Harris	5130	2023 Winter
Participant #95	Female	11	BG Clubhouse PM	I4479	2023 Fall
	Female	12	BG Clubhouse PM	I4479	2024 Winter
	Female	12	BG Clubhouse PM	I4479	2024 Spring
	Female	12	BG Clubhouse Field Trip	I4582	2023 Fall
Participant #96	Male	9	Booth Tarkington Megan Schumi	5138	2023 Winter
	Male	10	Riley - Lauren Ruebenson	5160	2024 Winter
	Male	10	Riley - Lauren Reubenson	5160	2024 Spring
Participant #97	Female	12	Jack London Megan Harris	5130	2023 Winter
Participant #98	Male	4	Little Sprouts North Week 1 MWF	4001 B	2024 Summer
Participant #99	Male	4	Little Sprouts North Week 1 MWF	4001 B	2024 Summer
Participant #98	Male	4	Little Sprouts North Week 2 MWF	4002 B	2024 Summer
Participant #99	Male	4	Little Sprouts North Week 2 MWF	4002 B	2024 Summer
Participant #98	Male	4	Little Sprouts North Week 3 MWF	4003 B	2024 Summer
Participant #99	Male	4	Little Sprouts North Week 3 MWF	4003 B	2024 Summer
Participant #98	Male	4	Little Sprouts North Week 4 MWF	4004 B	2024 Summer
Participant #99	Male	4	Little Sprouts North Week 4 MWF	4004 B	2024 Summer
Participant #98	Male	4	Little Sprouts North Week 5 M-F	4005	2024 Summer
Participant #99	Male	4	Little Sprouts North Week 5 M-F	4005	2024 Summer
Participant #98	Male	4	Little Sprouts North Week 6 M-F	4006	2024 Summer
Participant #99	Male	4	Little Sprouts North Week 6 M-F	4006	2024 Summer
Participant #98	Male	4	Little Sprouts North Week 7 M-F	4007	2024 Summer
Participant #99	Male	4	Little Sprouts North Week 7 M-F	4007	2024 Summer
Participant #98	Male	4	Little Sprouts North Week 8 M-F	4008	2024 Summer
Participant #99	Male	4	Little Sprouts North Week 8 M-F	4008	2024 Summer
Participant #98	Male	4	Little Snowflakes Week 1	4310	2024 Fall
Robert	Male	4	Little Snowflakes Week 1	4310	2024 Fall
Participant #98	Male	4	Little Snowflakes Week 2	4311	2024 Fall
	Male	4	Little Snowflakes Week 2	4311	2024 Fall
Participant #99	Male	3	Hawthorne - Megan Grabbe	5185	2023 Fall
	Male	3	Hawthorne - Megan Grabbe	5185	2024 Winter

Buffalo Grove

Participant #100	Male	7	Poe Grace Seiffert	5135	2023 Winter
	Male	7	Poe - Jason Chu	5140	2023 Fall
	Male	8	Poe - Jason Chu	5140	2024 Winter
	Male	8	Poe - Jason Chu	5140	2024 Spring
	Male	8	Poe - Lisa Zickert	5150	2024 Winter
	Male	8	Poe - Lisa Zickert	5150	2024 Spring
	Male	7	Poe - Lisa Zickert	5150	2023 Fall
Participant #101	Male	10	Riley Samantha Pieroni	5127	2023 Winter
	Male	11	Riley - Julia Pan	5128	2024 Winter
	Male	11	Riley - Julia Pan	5128	2024 Spring
Participant #102	Male	22	Sport Fanatics	3160	2024 Fall
Participant #103	Male	5	BG Kinder Kamp	14417	2023 Summer
	Male	5	BG Post Camp	14418	2023 Summer
Participant #104	Female	10	Riley Jaime Steinike	5126	2023 Winter
	Female	11	Jack London - Abby Pillow Jaime Steinike	5129	2024 Spring
	Female	11	Jack London Abby Pillow Jaime Steinike	5129	2024 Winter
	Female	11	Jack London Abby Pillow Jaime Steinike	5129	2023 Fall
Participant #105	Female	5	Individual Swim Lessons	1010	2023 Summer
	Female	5	Individual Swim Lessons	1010	2023 Fall
	Female	6	Individual Swim Lessons	1010	2024 Spring
	Female	6	Individual Swim Lessons	1010	2024 Winter
	Female	6	Individual Swim Lessons	1010	2024 Summer
	Female	6	Individual Swim Lessons	1010	2024 Fall
Participant #106	Female	9	Individual Swim Lessons	1010	2024 Fall
	Female	7	Horseback Riding Lessons	1045	2023 Summer
	Female	8	Horseback Riding Lessons	1045	2023 Fall
	Female	8	Horseback Riding Lessons	1045	2024 Summer
	Female	8	Horseback Riding Lessons	1045	2024 Spring
Participant #107	Male	9	Parkour	2015	2023 Fall
Participant #106	Female	8	Sunrise Youth Camp Week 1	4061	2024 Summer
	Female	8	Sunrise Youth Camp Week 2	4062	2024 Summer
	Female	8	Sunrise Youth Camp Week 3	4063	2024 Summer
	Female	9	Sunrise Youth Camp Week 4	4064	2024 Summer

Buffalo Grove

	Female	7	Sunrise Youth Camp	4070	2023 Summer
Participant #108		7	BG Adventure Camp 1-2	I4279	2023 Summer
		7	BG Adventure 1-2 Camp	I4358	2023 Summer
		7	BG Clubhouse PM	I4416	2023 Fall
		8	BG Clubhouse PM	I4416	2024 Winter
		8	BG Clubhouse PM	I4416	2024 Spring
		8	BG Clubhouse PM	I4416	2024 Summer
		7	BG Clubhouse Field Trip	I4532	2023 Fall
		7	BG Clubhouse Field Trip	I4533	2023 Fall
		8	BG Clubhouse Field Trip	I4736	2024 Winter
		8	BG Clubhouse Field Trip	I4737	2024 Winter
		8	BG Clubhouse Field Trip	I4738	2024 Winter
		8	BG Clubhouse Field Trip	I4739	2024 Winter
		8	BG Clubhouse Field Trip	I4823	2024 Spring
		8	BG Clubhouse Field Trip	I4824	2024 Spring
		8	BG Grove 3-4 Camp	I6184	2024 Summer
		8	BG Grove 3-4 Camp	I6185	2024 Summer
Participant #109	Male	67	Shining Stars Bocce Battle	309	2024 Summer
	Male	67	Shining Stars Starry Night	311	2024 Fall
	Male	67	Shining Stars Chef's Battle	316	2024 Fall
	Male	66	DIY Masters	3090	2023 Summer
	Male	66	DIY Masters	3090	2024 Spring
Participant #110	Male	9	Tarkington Lauren Ruebenson	5139	2023 Winter
	Male	10	Riley - Lauren Ruebenson	5160	2024 Winter
	Male	11	Riley - Lauren Reubenson	5160	2024 Spring
Participant #111	Male	5	BG Star Makers	I4366	2023 Summer
Participant #112	Male	28	Sports Conversation	1415	2023 Spring
	Male	28	Sports Conversation	1415	2023 Winter
	Male	28	Club Wellness	1425	2023 Spring
	Male	28	Club Wellness	1425	2023 Winter
	Male	28	Club Wellness	1425	2023 Summer
	Male	29	Club Wellness	1425	2023 Fall
	Male	29	Club Wellness	1425	2024 Spring

Buffalo Grove

	Male	29	Club Wellness	1425	2024 Winter
	Male	30	Club Wellness	1425	2024 Fall
	Male	28	Lunch N' Chat	1430	2023 Spring
	Male	28	Lunch N' Chat	1430	2023 Winter
	Male	28	Lunch N' Chat	1430	2023 Summer
	Male	28	Power Yoga	1440	2023 Summer
	Male	28	Brain Teasers	1445	2023 Summer
	Male	30	Brain Teasers	1445	2024 Fall
Participant #113		40	PURSUIT Monday	60	2023 Winter
		41	PURSUIT Mondays	60	2024 Winter
		40	PURSUIT Wednesday	62	2023 Winter
		41	PURSUIT Wednesday	62	2024 Winter
		40	PURSUIT Thursday	63	2023 Winter
		41	PURSUIT Thursday	63	2024 Winter
		40	PURSUIT Monday	65	2023 Spring
		41	PURSUIT Monday	65	2024 Spring
		40	PURSUIT Wednesday	67	2023 Spring
		41	PURSUIT Wednesday	67	2024 Spring
		40	PURSUIT Thursday	68	2023 Spring
		41	PURSUIT Thursday	68	2024 Spring
		40	PURSUIT Monday	70	2023 Summer
		41	PURSUIT Mondays	70	2024 Summer
		40	PURSUIT - Wednesday	72	2023 Summer
		41	PURSUIT Wednesday	72	2024 Summer
		40	PURSUIT-Thursday	73	2023 Summer
		41	PURSUIT Thursday	73	2024 Summer
		41	PURSUIT Mondays	75	2023 Fall
		41	PURSUIT Wednesday	77	2023 Fall
		41	PURSUIT Thursday	78	2023 Fall
	Male	18	PURSUIT Mondays	75	2023 Fall
Participant #114	Male	12	BG Adventure 3-4 Camp	14207	2023 Summer
Participant #115	Female	10	Camp High Five	4080	2024 Summer
Participant #116	Male	11	Miner Lauren Hennessy	5360	2023 Winter

Buffalo Grove

Participant #117	Male	11	BG Broadway Bound	I4296	2023 Summer
	Male	11	BG Broadway Bound	I4301	2023 Summer
	Male	11	BG Broadway Bound	I4302	2023 Summer
Participant #118	Male	22	PURSUIT Monday	60	2023 Winter
	Male	23	PURSUIT Mondays	60	2024 Winter
	Male	22	PURSUIT Tuesday	61	2023 Winter
	Male	23	PURSUIT Tuesday	61	2024 Winter
	Male	22	PURSUIT Thursday	63	2023 Winter
	Male	23	PURSUIT Thursday	63	2024 Winter
	Male	22	PURSUIT Friday	64	2023 Winter
	Male	23	PURSUIT Friday	64	2024 Winter
	Male	22	PURSUIT Monday	65	2023 Spring
	Male	23	PURSUIT Monday	65	2024 Spring
	Male	22	PURSUIT Tuesday	66	2023 Spring
	Male	23	PURSUIT Tuesday	66	2024 Spring
	Male	22	PURSUIT Thursday	68	2023 Spring
	Male	23	PURSUIT Thursday	68	2024 Spring
	Male	22	PURSUIT Friday	69	2023 Spring
	Male	23	PURSUIT Friday	69	2024 Spring
	Male	22	PURSUIT Monday	70	2023 Summer
	Male	23	PURSUIT Mondays	70	2024 Summer
	Male	22	PURSUIT - Tuesday	71	2023 Summer
	Male	23	PURSUIT Tuesday	71	2024 Summer
	Male	22	PURSUIT-Thursday	73	2023 Summer
	Male	23	PURSUIT Thursday	73	2024 Summer
	Male	22	PURSUIT -Friday	74	2023 Summer
	Male	23	PURSUIT Friday	74	2024 Summer
	Male	22	PURSUIT Mondays	75	2023 Fall
	Male	22	PURSUIT Tuesday	76	2023 Fall
	Male	22	PURSUIT Thursday	78	2023 Fall
	Male	23	PURSUIT Thursday	78	2024 Fall
	Male	22	PURSUIT Friday	79	2023 Fall
	Male	23	Shining Stars Ugly Sweater Party	302	2024 Winter

Buffalo Grove

	Male	23	Shining Stars Cozy Dreams Cinema	303	2024 Winter
	Male	23	Shining Stars WINGO	304	2024 Winter
	Male	23	Shining Stars Brushes and Blooms	305	2024 Spring
	Male	23	Shining Stars Pizza Palooza	306	2024 Spring
	Male	23	Shining Stars Park Jams Rewind	307	2024 Summer
	Male	23	Shining Stars Sweet Fridays	308	2024 Summer
	Male	23	Shining Stars Bocce Battle	309	2024 Summer
	Male	23	Shining Stars Parking Lot Party	310	2024 Summer
	Male	23	Shining Stars Starry Night	311	2024 Fall
	Male	23	Shining Stars Pumpkin Party	312	2024 Fall
	Male	23	Shining Stars Boo Bash	313	2024 Fall
	Male	23	Shining Stars Touchdown Tailgate	314	2024 Fall
	Male	24	Shining Stars Friendsgiving	315	2024 Fall
	Male	24	Shining Stars Chef's Battle	316	2024 Fall
	Male	23	Afternoon Club	3020	2024 Summer
	Male	23	Fit N' Fun	3040	2024 Summer
Participant #119		6	AH CAP After Care	I3002	2023 Winter
		6	AH CAP After Care	I3003	2023 Spring
		6	AH Holiday Day Camp	I3343	2023 Winter
		6	AH Holiday Day Camp	I3344	2023 Winter
		6	AH Holiday Day Camp	I3345	2023 Winter
		6	AH Spring Break Camp	I3551	2023 Spring
		6	AH Spring Break Camp	I3552	2023 Spring
		6	AH Spring Break Camp	I3553	2023 Spring
		6	AH Spring Break Camp	I3554	2023 Spring
		6	AH Spring Break Camp	I3555	2023 Spring
		7	AH CAP Full Day	I3691	2023 Spring
		7	WH Art Summer Camp Week 1	I4047	2023 Summer
		7	WH Art Summer Camp Week 2	I4048	2023 Summer
		7	WH Art Summer Camp Week 3	I4049	2023 Summer
		7	WH Art Summer Camp Week 4	I4050	2023 Summer
		7	WH Art Summer Camp Week 5	I4051	2023 Summer
		7	WH Art Summer Camp Week 6	I4052	2023 Summer

Buffalo Grove

		7	WH Art Summer Camp Week 7	I4053	2023 Summer
		7	WH Art Summer Camp Week 8	I4054	2023 Summer
		7	WH Art Summer Camp Week 9	I4055	2023 Summer
		7	WH Art Summer Camp Week 10	I4056	2023 Summer
		7	AH CAP Field Trip	I4539	2023 Fall
		7	AH CAP PM	I4560	2023 Fall
		7	AH CAP PM	I4560	2024 Winter
		7	AH CAP PM	I4560	2024 Spring
		7	AH CAP SDO	I4610	2023 Fall
		7	AH CAP SDO	I4611	2023 Fall
		7	AH Winter Break Camp	I4744	2024 Winter
		7	AH Winter Break Camp	I4745	2024 Winter
		7	AH Winter Break Camp	I4746	2024 Winter
		7	WH School Day Off	I4800	2024 Winter
		8	WH Art Camp	I5295	2024 Summer
Participant #120	Male	6	BG Adventure Camp Session 1	I5141	2024 Summer
	Male	6	BG Adventure Camp Session 2	I5142	2024 Summer
Participant #121	Male	8	Longfellow Katherine Brand	5133	2023 Winter
Participant #122	Female	34	Venture Squad	3650	2024 Winter
Participant #123	Female	6	BG Camp Connections AM	I6203	2024 Summer
	Female	6	BG Camp Connections AM	I6204	2024 Summer
	Female	6	BG Discovery Camp	I6205	2024 Summer
	Female	6	BG Adventure Camp	I6206	2024 Summer
	Female	6	BG Camp Connections PM	I6207	2024 Summer
	Female	6	BG Camp Connections PM	I6208	2024 Summer

Buffalo Grove

Start Date	End Date	Participant Park District	Fin. Aid	Misc. Fees	Amount Paid	City	Postal Code
11/10/2023	11/10/2023	Buffalo Grove Park District	0	0	12	Buffalo Grove	60089
4/12/2024	5/7/2024	Buffalo Grove Park District	0	0	24	Buffalo Grove	60089
2/1/2023		Buffalo Grove Park District	0	0	30	Buffalo Grove	60089
2/1/2023		Buffalo Grove Park District	0	0	128	Buffalo Grove	60089
1/22/2024	3/15/2024	Buffalo Grove Park District	0	0	24	Buffalo Grove	60089
4/19/2024	4/19/2024	Buffalo Grove Park District	0	0	12	Buffalo Grove	60089
6/12/2023	8/4/2023	Buffalo Grove Park District	0	0	66	Buffalo Grove	60089
2/1/2023		Buffalo Grove Park District	0	0	32	Buffalo Grove	60089
1/1/2023	3/31/2023	Buffalo Grove Park District				Buffalo Grove	60089
1/1/2024		Buffalo Grove Park District				Buffalo Grove	60089
1/1/2023	3/31/2023	Buffalo Grove Park District				Buffalo Grove	60089
1/1/2024		Buffalo Grove Park District				Buffalo Grove	60089
1/1/2023	3/31/2023	Buffalo Grove Park District				Buffalo Grove	60089
1/1/2024		Buffalo Grove Park District				Buffalo Grove	60089
1/1/2023	3/31/2023	Buffalo Grove Park District				Buffalo Grove	60089
1/1/2023	3/31/2023	Buffalo Grove Park District				Buffalo Grove	60089
1/1/2024	3/31/2024	Buffalo Grove Park District				Buffalo Grove	60089
1/1/2023	3/31/2023	Buffalo Grove Park District				Buffalo Grove	60089
1/1/2024	3/31/2024	Buffalo Grove Park District				Buffalo Grove	60089
1/1/2023	3/31/2023	Buffalo Grove Park District				Buffalo Grove	60089
1/1/2024	3/31/2024	Buffalo Grove Park District				Buffalo Grove	60089
1/1/2023	3/31/2023	Buffalo Grove Park District				Buffalo Grove	60089
1/1/2024	3/31/2024	Buffalo Grove Park District				Buffalo Grove	60089
1/1/2023	3/31/2023	Buffalo Grove Park District				Buffalo Grove	60089
1/1/2024		Buffalo Grove Park District				Buffalo Grove	60089
1/1/2023	3/31/2023	Buffalo Grove Park District				Buffalo Grove	60089
1/1/2024		Buffalo Grove Park District				Buffalo Grove	60089
4/1/2023		Buffalo Grove Park District				Buffalo Grove	60089
4/1/2024		Buffalo Grove Park District				Buffalo Grove	60089
4/1/2023		Buffalo Grove Park District				Buffalo Grove	60089
4/1/2024		Buffalo Grove Park District				Buffalo Grove	60089

Buffalo Grove

6/1/2024	8/31/2024	Buffalo Grove Park District				Buffalo Grove	60089
6/1/2023	8/31/2023	Buffalo Grove Park District				Buffalo Grove	60089
6/1/2024	8/31/2024	Buffalo Grove Park District				Buffalo Grove	60089
9/1/2023	12/31/2023	Buffalo Grove Park District				Buffalo Grove	60089
9/1/2023	12/31/2023	Buffalo Grove Park District				Buffalo Grove	60089
9/1/2023	12/31/2023	Buffalo Grove Park District				Buffalo Grove	60089
9/1/2023	12/31/2023	Buffalo Grove Park District				Buffalo Grove	60089
9/1/2023	12/31/2023	Buffalo Grove Park District				Buffalo Grove	60089
9/1/2023	12/31/2023	Buffalo Grove Park District				Buffalo Grove	60089
9/1/2023	12/31/2023	Buffalo Grove Park District				Buffalo Grove	60089
9/1/2023	12/31/2023	Buffalo Grove Park District				Buffalo Grove	60089
9/2/2024		Buffalo Grove Park District				Buffalo Grove	60089
9/1/2023	12/31/2023	Buffalo Grove Park District				Buffalo Grove	60089
9/2/2024		Buffalo Grove Park District				Buffalo Grove	60089
9/1/2023	12/31/2023	Buffalo Grove Park District				Buffalo Grove	60089
9/1/2023	12/31/2023	Buffalo Grove Park District				Buffalo Grove	60089
1/29/2024	3/18/2024	Buffalo Grove Park District	0	0	420	Buffalo Grove	60089
4/1/2024	4/29/2024	Buffalo Grove Park District				Buffalo Grove	60089
6/3/2024	7/29/2024	Buffalo Grove Park District	0	0	315	Buffalo Grove	60089
9/9/2024	12/2/2024	Buffalo Grove Park District	0	0	420	Buffalo Grove	60089
1/29/2024	3/18/2024	Buffalo Grove Park District	0	0	420	Buffalo Grove	60089
4/1/2024	4/29/2024	Buffalo Grove Park District				Buffalo Grove	60089
6/3/2024	7/29/2024	Buffalo Grove Park District	0	0	315	Buffalo Grove	60089
9/9/2024	12/2/2024	Buffalo Grove Park District	0	0	420	Buffalo Grove	60089
1/31/2023	3/21/2023	Buffalo Grove Park District	0	0	416	Buffalo Grove	60089
4/4/2023	5/2/2023	Buffalo Grove Park District				Buffalo Grove	60089
6/6/2023	8/1/2023	Buffalo Grove Park District	0	0	256	Buffalo Grove	60089
9/12/2023	11/28/2023	Buffalo Grove Park District	0	0	384	Buffalo Grove	60089
1/30/2024	3/19/2024	Buffalo Grove Park District	0	0	455	Buffalo Grove	60089
4/2/2024	4/30/2024	Buffalo Grove Park District				Buffalo Grove	60089
6/4/2024	7/30/2024	Buffalo Grove Park District	0	0	315	Buffalo Grove	60089
9/10/2024	12/3/2024	Buffalo Grove Park District	0	0	455	Buffalo Grove	60089
1/31/2023	3/21/2023	Buffalo Grove Park District	0	0	416	Buffalo Grove	60089
4/4/2023	5/2/2023	Buffalo Grove Park District				Buffalo Grove	60089

Buffalo Grove

6/6/2023	8/1/2023	Buffalo Grove Park District	0	0	256	Buffalo Grove	60089
9/12/2023	11/28/2023	Buffalo Grove Park District	0	0	384	Buffalo Grove	60089
1/30/2024	3/19/2024	Buffalo Grove Park District	0	0	455	Buffalo Grove	60089
4/2/2024	4/30/2024	Buffalo Grove Park District				Buffalo Grove	60089
6/4/2024	7/30/2024	Buffalo Grove Park District	0	0	315	Buffalo Grove	60089
9/10/2024	12/3/2024	Buffalo Grove Park District	0	0	455	Buffalo Grove	60089
1/19/2023	3/23/2023	Buffalo Grove Park District	0	0	416	Buffalo Grove	60089
4/6/2023	4/27/2023	Buffalo Grove Park District				Buffalo Grove	60089
6/8/2023	8/3/2023	Buffalo Grove Park District	0	0	288	Buffalo Grove	60089
2/1/2024	3/21/2024	Buffalo Grove Park District	0	0	455	Buffalo Grove	60089
4/4/2024	5/2/2024	Buffalo Grove Park District				Buffalo Grove	60089
6/6/2024	8/1/2024	Buffalo Grove Park District	0	0	280	Buffalo Grove	60089
9/12/2024	12/5/2024	Buffalo Grove Park District	0	0	420	Buffalo Grove	60089
1/19/2023	3/23/2023	Buffalo Grove Park District	0	0	416	Buffalo Grove	60089
4/6/2023	4/27/2023	Buffalo Grove Park District				Buffalo Grove	60089
6/8/2023	8/3/2023	Buffalo Grove Park District	0	0	288	Buffalo Grove	60089
2/1/2024	3/21/2024	Buffalo Grove Park District	0	0	455	Buffalo Grove	60089
4/4/2024	5/2/2024	Buffalo Grove Park District				Buffalo Grove	60089
6/6/2024	8/1/2024	Buffalo Grove Park District	0	0	280	Buffalo Grove	60089
9/12/2024	12/5/2024	Buffalo Grove Park District	0	0	420	Buffalo Grove	60089
4/6/2024	5/4/2024	Buffalo Grove Park District				Buffalo Grove	60089
2/3/2024	3/23/2024	Buffalo Grove Park District	0	0	300	Buffalo Grove	60089
9/14/2024	12/7/2024	Buffalo Grove Park District	0	0	300	Buffalo Grove	60089
2/3/2024	3/23/2024	Buffalo Grove Park District	0	0	300	Buffalo Grove	60089
4/6/2024	5/4/2024	Buffalo Grove Park District				Buffalo Grove	60089
9/14/2024	12/7/2024	Buffalo Grove Park District	0	0	300	Buffalo Grove	60089
2/3/2024	3/23/2024	Buffalo Grove Park District	0	0	540	Buffalo Grove	60089
4/6/2024	5/4/2024	Buffalo Grove Park District				Buffalo Grove	60089
9/14/2024	12/7/2024	Buffalo Grove Park District	0	0	600	Buffalo Grove	60089
2/3/2024	3/23/2024	Buffalo Grove Park District	0	0	540	Buffalo Grove	60089
4/6/2024	5/4/2024	Buffalo Grove Park District				Buffalo Grove	60089
9/14/2024	12/7/2024	Buffalo Grove Park District	0	0	600	Buffalo Grove	60089
10/17/2023	12/19/2023	Buffalo Grove Park District	0	0	180	Buffalo Grove	60089

Buffalo Grove

10/15/2024	12/6/2024	Buffalo Grove Park District	0	0	192	Buffalo Grove	60089
10/17/2023	12/19/2023	Buffalo Grove Park District	0	0	180	Buffalo Grove	60089
10/15/2024	12/6/2024	Buffalo Grove Park District	0	0	192	Buffalo Grove	60089
10/17/2023	12/19/2023	Buffalo Grove Park District				Buffalo Grove	60089
1/9/2024		Buffalo Grove Park District				Buffalo Grove	60089
10/17/2023	12/19/2023	Buffalo Grove Park District				Buffalo Grove	60089
1/9/2024		Buffalo Grove Park District				Buffalo Grove	60089
2/4/2024	2/4/2024	Buffalo Grove Park District				Buffalo Grove	60089
2/4/2024	2/4/2024	Buffalo Grove Park District				Buffalo Grove	60089
1/21/2024	1/21/2024	Buffalo Grove Park District				Buffalo Grove	60089
1/21/2024	1/21/2024	Buffalo Grove Park District				Buffalo Grove	60089
1/1/2024	3/31/2024	Buffalo Grove Park District				Buffalo Grove	60089
1/1/2024	3/31/2024	Buffalo Grove Park District				Buffalo Grove	60089
1/1/2024		Buffalo Grove Park District				Buffalo Grove	60089
1/1/2023	3/31/2023	Buffalo Grove Park District				Buffalo Grove	60089
1/1/2024		Buffalo Grove Park District				Buffalo Grove	60089
1/1/2023	3/31/2023	Buffalo Grove Park District				Buffalo Grove	60089
1/1/2024	3/31/2024	Buffalo Grove Park District				Buffalo Grove	60089
1/1/2023	3/31/2023	Buffalo Grove Park District				Buffalo Grove	60089
1/1/2024	3/31/2024	Buffalo Grove Park District				Buffalo Grove	60089
1/1/2023	3/31/2023	Buffalo Grove Park District				Buffalo Grove	60089
1/1/2024		Buffalo Grove Park District				Buffalo Grove	60089
4/1/2023		Buffalo Grove Park District				Buffalo Grove	60089
4/1/2024		Buffalo Grove Park District				Buffalo Grove	60089
4/1/2023	5/31/2023	Buffalo Grove Park District				Buffalo Grove	60089
4/1/2024	5/31/2024	Buffalo Grove Park District				Buffalo Grove	60089
4/1/2023	5/31/2023	Buffalo Grove Park District				Buffalo Grove	60089
4/1/2024		Buffalo Grove Park District				Buffalo Grove	60089
4/1/2023	5/31/2023	Buffalo Grove Park District				Buffalo Grove	60089
4/1/2024	5/31/2024	Buffalo Grove Park District				Buffalo Grove	60089
4/1/2023	5/31/2023	Buffalo Grove Park District				Buffalo Grove	60089
6/3/2024		Buffalo Grove Park District				Buffalo Grove	60089
6/1/2023	8/31/2023	Buffalo Grove Park District				Buffalo Grove	60089

Buffalo Grove

6/3/2024	8/30/2024	Buffalo Grove Park District				Buffalo Grove	60089
6/1/2023	8/31/2023	Buffalo Grove Park District				Buffalo Grove	60089
6/3/2024	8/30/2024	Buffalo Grove Park District				Buffalo Grove	60089
6/1/2023	8/31/2023	Buffalo Grove Park District				Buffalo Grove	60089
6/3/2024		Buffalo Grove Park District				Buffalo Grove	60089
6/1/2023	8/31/2023	Buffalo Grove Park District				Buffalo Grove	60089
6/3/2024		Buffalo Grove Park District				Buffalo Grove	60089
6/1/2023	8/31/2023	Buffalo Grove Park District				Buffalo Grove	60089
6/1/2024	8/31/2024	Buffalo Grove Park District				Buffalo Grove	60089
9/1/2023	12/31/2023	Buffalo Grove Park District				Buffalo Grove	60089
9/1/2023	12/31/2023	Buffalo Grove Park District				Buffalo Grove	60089
9/1/2023	12/31/2023	Buffalo Grove Park District				Buffalo Grove	60089
9/1/2023	12/31/2023	Buffalo Grove Park District				Buffalo Grove	60089
9/2/2024		Buffalo Grove Park District				Buffalo Grove	60089
9/1/2023	12/31/2023	Buffalo Grove Park District				Buffalo Grove	60089
3/27/2023	3/31/2023	Buffalo Grove Park District	0	0	240	Buffalo Grove	60089
3/25/2024	3/28/2024	Buffalo Grove Park District	0	0	192	Buffalo Grove	60089
11/22/2023	11/22/2023	Buffalo Grove Park District				Buffalo Grove	60089
1/30/2023	3/31/2023	Buffalo Grove Park District	0	0	390	Buffalo Grove	60089
4/5/2023	5/3/2023	Buffalo Grove Park District				Buffalo Grove	60089
2/1/2023	3/22/2023	Buffalo Grove Park District	0	0	260	Buffalo Grove	60089
7/10/2023	8/4/2023	Buffalo Grove Park District	0	0	1460	Buffalo Grove	60089
7/8/2024	8/2/2024	Buffalo Grove Park District	0	0	1460	Buffalo Grove	60089
12/3/2022	3/31/2023	Buffalo Grove Park District				Buffalo Grove	60089
12/3/2022	3/31/2023	Buffalo Grove Park District				Buffalo Grove	60089
4/1/2023	5/31/2023	Buffalo Grove Park District				Buffalo Grove	60089
4/1/2023	5/31/2023	Buffalo Grove Park District				Buffalo Grove	60089
6/1/2023	6/9/2023	Buffalo Grove Park District				Buffalo Grove	60089
6/1/2023	6/1/2023	Buffalo Grove Park District				Buffalo Grove	60089
8/17/2023	12/21/2023	Buffalo Grove Park District				Buffalo Grove	60089
1/8/2024	3/22/2024	Buffalo Grove Park District				Buffalo Grove	60089
4/1/2024	5/29/2024	Buffalo Grove Park District				Buffalo Grove	60089
8/17/2023	12/21/2023	Buffalo Grove Park District				Buffalo Grove	60089

Buffalo Grove

1/8/2024	3/22/2024	Buffalo Grove Park District				Buffalo Grove	60089
4/1/2024	5/29/2024	Buffalo Grove Park District				Buffalo Grove	60089
6/6/2024	6/6/2024	Buffalo Grove Park District				Buffalo Grove	60089
6/24/2024	6/28/2024	Buffalo Grove Park District				Buffalo Grove	60089
7/1/2024	7/3/2024	Buffalo Grove Park District				Buffalo Grove	60089
1/20/2023	1/20/2023	Buffalo Grove Park District	0	0	42	Buffalo Grove	60089
3/24/2023	3/24/2023	Buffalo Grove Park District	0	0	38	Buffalo Grove	60089
3/15/2024	3/15/2024	Buffalo Grove Park District	0	0	0	Buffalo Grove	60089
4/21/2023		Buffalo Grove Park District	0	0	28	Buffalo Grove	60089
9/13/2024	9/13/2024	Buffalo Grove Park District				Buffalo Grove	60089
9/27/2024	9/27/2024	Buffalo Grove Park District				Buffalo Grove	60089
10/11/2024	10/11/2024	Buffalo Grove Park District				Buffalo Grove	60089
11/8/2024	11/8/2024	Buffalo Grove Park District				Buffalo Grove	60089
11/8/2024	11/8/2024	Buffalo Grove Park District				Buffalo Grove	60089
2/1/2023	3/22/2023	Buffalo Grove Park District	0	0	364	Buffalo Grove	60089
4/5/2023	5/3/2023	Buffalo Grove Park District				Buffalo Grove	60089
10/14/2024	10/14/2024	Buffalo Grove Park District				Buffalo Grove	60089
5/1/2023		Buffalo Grove Park District	0	0	60	Buffalo Grove	60089
8/23/2023	8/26/2023	Buffalo Grove Park District	0	0	1950	Buffalo Grove	60089
8/21/2024	8/24/2024	Buffalo Grove Park District	0	0	2000	Buffalo Grove	60089
7/10/2023	7/10/2023	Buffalo Grove Park District				Lincolnshire	60069
6/10/2024	8/2/2024	Buffalo Grove Park District				Buffalo Grove	60089
6/28/2024	6/28/2024	Buffalo Grove Park District	0	0	37	Buffalo Grove	60089
6/7/2024	6/7/2024	Buffalo Grove Park District	0	0	26	Buffalo Grove	60089
6/21/2024	6/21/2024	Buffalo Grove Park District	0	0	31	Buffalo Grove	60089
6/7/2024	8/2/2024	Buffalo Grove Park District	0	0	55	Buffalo Grove	60089
6/15/2024	8/3/2024	Buffalo Grove Park District	0	0	126	Buffalo Grove	60089
2/4/2023	3/25/2023	Buffalo Grove Park District	0	0	220	Buffalo Grove	60089
4/22/2023	5/6/2023	Buffalo Grove Park District				Buffalo Grove	60089
9/16/2023	12/2/2023	Buffalo Grove Park District	0	0	200	Buffalo Grove	60089
4/6/2024	5/4/2024	Buffalo Grove Park District				Buffalo Grove	60089
2/3/2024	3/23/2024	Buffalo Grove Park District	0	0	252	Buffalo Grove	60089
7/8/2024	8/2/2024	Buffalo Grove Park District	0	0	1460	Buffalo Grove	60089

Buffalo Grove

2/9/2023	3/31/2023	Buffalo Grove Park District				Buffalo Grove	60089
4/1/2023	5/31/2023	Buffalo Grove Park District				Buffalo Grove	60089
6/1/2023	6/16/2023	Buffalo Grove Park District				Buffalo Grove	60089
6/12/2023	7/7/2023	Buffalo Grove Park District				Buffalo Grove	60089
7/10/2023	8/4/2023	Buffalo Grove Park District				Buffalo Grove	60089
8/17/2023	12/21/2023	Buffalo Grove Park District				Buffalo Grove	60089
1/9/2024	3/22/2024	Buffalo Grove Park District				Buffalo Grove	60089
4/1/2024	5/29/2024	Buffalo Grove Park District				Buffalo Grove	60089
6/10/2024	7/5/2024	Buffalo Grove Park District				Buffalo Grove	60089
7/8/2024	8/2/2024	Buffalo Grove Park District				Buffalo Grove	60089
2/1/2023		Buffalo Grove Park District	0	0	30	Buffalo Grove	60089
11/10/2023	11/10/2023	Buffalo Grove Park District	0	0	12	Buffalo Grove	60089
2/23/2024	2/23/2024	Buffalo Grove Park District	0	0	12	Buffalo Grove	60089
5/3/2024	5/3/2024	Buffalo Grove Park District	0	0	12	Buffalo Grove	60089
2/1/2023		Buffalo Grove Park District	0	0	120	Buffalo Grove	60089
2/16/2024	2/16/2024	Buffalo Grove Park District	0	0	24	Arlington Heights	60004
4/30/2024		Buffalo Grove Park District	0	0	12	Arlington Heights	60004
6/12/2023	7/7/2023	Buffalo Grove Park District				Arlington Heights	60004
7/10/2023	8/4/2023	Buffalo Grove Park District				Arlington Heights	60004
8/23/2023	12/22/2023	Buffalo Grove Park District				Arlington Heights	60004
1/1/2024	3/22/2024	Buffalo Grove Park District				Arlington Heights	60004
4/1/2024	5/31/2024	Buffalo Grove Park District				Arlington Heights	60004
8/23/2023	12/22/2023	Buffalo Grove Park District				Arlington Heights	60004
1/1/2024	3/22/2024	Buffalo Grove Park District				Arlington Heights	60004
4/1/2024	5/31/2024	Buffalo Grove Park District				Arlington Heights	60004
6/10/2024	7/5/2024	Buffalo Grove Park District				Arlington Heights	60004
7/8/2024	8/2/2024	Buffalo Grove Park District				Arlington Heights	60004
2/1/2023		Buffalo Grove Park District	0	0	30	Buffalo Grove	60089
6/12/2023	7/7/2023	Buffalo Grove Park District				Buffalo Grove	60089
7/10/2023	7/10/2023	Buffalo Grove Park District				Buffalo Grove	60089
8/17/2023	12/21/2023	Buffalo Grove Park District				Buffalo Grove	60089
1/8/2024	3/22/2024	Buffalo Grove Park District				Buffalo Grove	60089
4/1/2024	5/23/2024	Buffalo Grove Park District				Buffalo Grove	60089

Buffalo Grove

6/10/2024	7/5/2024	Buffalo Grove Park District				Buffalo Grove	60089
7/8/2024	8/2/2024	Buffalo Grove Park District				Buffalo Grove	60089
4/23/2024	4/23/2024	Buffalo Grove Park District				Buffalo Grove	60089
2/23/2024	3/22/2024	Buffalo Grove Park District				Buffalo Grove	60089
6/3/2024	7/29/2024	Buffalo Grove Park District	0	0	270	Buffalo Grove	60089
3/10/2023	3/10/2023	Buffalo Grove Park District	0	0	26	Buffalo Grove	60089
3/24/2023	3/24/2023	Buffalo Grove Park District	0	0	43	Buffalo Grove	60089
4/28/2023	4/28/2023	Buffalo Grove Park District	0	0	18	Buffalo Grove	60089
2/23/2024	2/23/2024	Buffalo Grove Park District	0	0	29	Buffalo Grove	60089
2/24/2023	2/24/2023	Buffalo Grove Park District	0	0	18	Buffalo Grove	60089
3/3/2023	3/3/2023	Buffalo Grove Park District	0	0	33	Buffalo Grove	60089
4/14/2023	4/14/2023	Buffalo Grove Park District	0	0	20	Buffalo Grove	60089
4/19/2024	4/19/2024	Buffalo Grove Park District	0	0	7	Buffalo Grove	60089
6/23/2023	6/23/2023	Buffalo Grove Park District	0	0	26	Buffalo Grove	60089
8/11/2023	8/11/2023	Buffalo Grove Park District	0	0	33	Buffalo Grove	60089
7/19/2024	7/19/2024	Buffalo Grove Park District	0	0	28	Buffalo Grove	60089
9/22/2023	9/22/2023	Buffalo Grove Park District	0	0	26	Buffalo Grove	60089
10/11/2024	10/11/2024	Buffalo Grove Park District	0	0	33	Buffalo Grove	60089
10/13/2023	10/13/2023	Buffalo Grove Park District	0	0	28	Buffalo Grove	60089
10/27/2023	10/27/2023	Buffalo Grove Park District	0	0	33	Buffalo Grove	60089
11/17/2023	11/17/2023	Buffalo Grove Park District	0	0	26	Buffalo Grove	60089
11/22/2024	11/22/2024	Buffalo Grove Park District	0	0	35	Buffalo Grove	60089
12/1/2023	12/1/2023	Buffalo Grove Park District	0	0	26	Buffalo Grove	60089
12/6/2024	12/6/2024	Buffalo Grove Park District	0	0	30	Buffalo Grove	60089
1/20/2023	1/20/2023	Buffalo Grove Park District	0	0	0	Buffalo Grove	60089
2/9/2024	2/9/2024	Buffalo Grove Park District	0	0	37	Buffalo Grove	60089
2/10/2023	2/10/2023	Buffalo Grove Park District	0	0	0	Buffalo Grove	60089
3/1/2024		Buffalo Grove Park District	0	0	42	Buffalo Grove	60089
3/8/2024		Buffalo Grove Park District	0	0	47	Buffalo Grove	60089
4/5/2024	4/5/2024	Buffalo Grove Park District	0	0	52	Buffalo Grove	60089
6/7/2024	6/7/2024	Buffalo Grove Park District	0	0	26	Buffalo Grove	60089
6/21/2024	6/21/2024	Buffalo Grove Park District	0	0	30	Buffalo Grove	60089
6/28/2024	6/28/2024	Buffalo Grove Park District	0	0	37	Buffalo Grove	60089

Buffalo Grove

9/15/2023	9/15/2023	Buffalo Grove Park District	0	0	10.25	Buffalo Grove	60089
9/13/2024	9/13/2024	Buffalo Grove Park District	0	0	30	Buffalo Grove	60089
9/27/2024	9/27/2024	Buffalo Grove Park District	0	0	52	Buffalo Grove	60089
10/4/2024	10/4/2024	Buffalo Grove Park District	0	0	30	Buffalo Grove	60089
10/25/2024	10/25/2024	Buffalo Grove Park District	0	0	30	Buffalo Grove	60089
11/1/2024	11/1/2024	Buffalo Grove Park District	0	0	32	Buffalo Grove	60089
11/15/2024	11/15/2024	Buffalo Grove Park District	0	0	42	Buffalo Grove	60089
2/4/2023	3/25/2023	Buffalo Grove Park District	0	0	242	Buffalo Grove	60089
4/22/2023	5/6/2023	Buffalo Grove Park District				Buffalo Grove	60089
6/17/2023	7/29/2023	Buffalo Grove Park District	0	0	150	Buffalo Grove	60089
9/16/2023	12/2/2023	Buffalo Grove Park District	0	0	319	Buffalo Grove	60089
4/6/2024	5/4/2024	Buffalo Grove Park District				Buffalo Grove	60089
2/3/2024	3/23/2024	Buffalo Grove Park District	0	0	300	Buffalo Grove	60089
6/15/2024	8/3/2024	Buffalo Grove Park District	0	0	150	Buffalo Grove	60089
9/14/2024	12/7/2024	Buffalo Grove Park District	0	0	300	Buffalo Grove	60089
2/4/2023	3/25/2023	Buffalo Grove Park District	0	0	528	Buffalo Grove	60089
4/22/2023	5/6/2023	Buffalo Grove Park District				Buffalo Grove	60089
6/17/2023		Buffalo Grove Park District	0	0	484	Buffalo Grove	60089
4/6/2024	5/4/2024	Buffalo Grove Park District				Buffalo Grove	60089
2/3/2024	3/23/2024	Buffalo Grove Park District	0	0	600	Buffalo Grove	60089
9/14/2024	12/7/2024	Buffalo Grove Park District	0	0	600	Buffalo Grove	60089
9/29/2023		Buffalo Grove Park District	0	0	15	Buffalo Grove	60089
3/14/2023		Buffalo Grove Park District	0	0	73	Buffalo Grove	60089
2/19/2024	2/19/2024	Buffalo Grove Park District	0	0	65	Buffalo Grove	60089
6/30/2024	6/30/2024	Buffalo Grove Park District	0	0	35	Buffalo Grove	60089
12/9/2023		Buffalo Grove Park District	0	0	35	Buffalo Grove	60089
12/14/2024	12/14/2024	Buffalo Grove Park District	0	0	40	Buffalo Grove	60089
9/6/2024	9/6/2024	Buffalo Grove Park District	0	0	30	Buffalo Grove	60089
7/30/2023	7/30/2023	Buffalo Grove Park District	0	0	113	Buffalo Grove	60089
11/8/2023	11/8/2023	Buffalo Grove Park District	0	0	68	Buffalo Grove	60089
11/6/2024	11/6/2024	Buffalo Grove Park District	0	0	80	Buffalo Grove	60089
7/10/2023	8/4/2023	Buffalo Grove Park District	672	0	588	Buffalo Grove	60089
7/8/2024	8/2/2024	Buffalo Grove Park District	672	0	788	Buffalo Grove	60089

Buffalo Grove

3/27/2023	3/31/2023	Buffalo Grove Park District	0	0	240	Buffalo Grove	60089
12/27/2023	12/29/2023	Buffalo Grove Park District	0	0	144	Buffalo Grove	60089
3/25/2024	3/28/2024	Buffalo Grove Park District	0	0	192	Buffalo Grove	60089
1/3/2023	1/3/2023	Buffalo Grove Park District	0	0	192	Buffalo Grove	60089
1/2/2024	1/5/2024	Buffalo Grove Park District	0	0	192	Buffalo Grove	60089
6/10/2024	6/14/2024	Buffalo Grove Park District	0	0	240	Buffalo Grove	60089
6/17/2024	6/21/2024	Buffalo Grove Park District	0	0	240	Buffalo Grove	60089
6/24/2024	6/28/2024	Buffalo Grove Park District	0	0	240	Buffalo Grove	60089
7/1/2024	7/3/2024	Buffalo Grove Park District	0	0	144	Buffalo Grove	60089
7/8/2024	7/12/2024	Buffalo Grove Park District	0	0	240	Buffalo Grove	60089
7/15/2024	7/19/2024	Buffalo Grove Park District	0	0	240	Buffalo Grove	60089
7/22/2024	7/26/2024	Buffalo Grove Park District	0	0	240	Buffalo Grove	60089
7/29/2024	8/2/2024	Buffalo Grove Park District	0	0	240	Buffalo Grove	60089
6/12/2023	8/4/2023	Buffalo Grove Park District	0	0	1824	Buffalo Grove	60089
9/11/2023	10/30/2023	Buffalo Grove Park District	0	0	245	Buffalo Grove	60089
1/1/2024		Buffalo Grove Park District				Buffalo Grove	60089
1/1/2024	3/31/2024	Buffalo Grove Park District				Buffalo Grove	60089
1/1/2023	3/31/2023	Buffalo Grove Park District				Buffalo Grove	60089
1/1/2024	3/31/2024	Buffalo Grove Park District				Buffalo Grove	60089
1/1/2024		Buffalo Grove Park District				Buffalo Grove	60089
4/1/2024	5/31/2024	Buffalo Grove Park District				Buffalo Grove	60089
4/1/2024		Buffalo Grove Park District				Buffalo Grove	60089
4/1/2023	5/31/2023	Buffalo Grove Park District				Buffalo Grove	60089
4/1/2024	5/31/2024	Buffalo Grove Park District				Buffalo Grove	60089
6/3/2024		Buffalo Grove Park District				Buffalo Grove	60089
6/3/2024	8/30/2024	Buffalo Grove Park District				Buffalo Grove	60089
6/1/2023	8/31/2023	Buffalo Grove Park District				Buffalo Grove	60089
6/3/2024		Buffalo Grove Park District				Buffalo Grove	60089
6/1/2024	8/31/2024	Buffalo Grove Park District				Buffalo Grove	60089
9/1/2023	12/31/2023	Buffalo Grove Park District				Buffalo Grove	60089
9/2/2024		Buffalo Grove Park District				Buffalo Grove	60089
1/1/2024	3/31/2024	Buffalo Grove Park District	0	0	130	Buffalo Grove	60089
6/4/2024	7/30/2024	Buffalo Grove Park District	0	0	315	Buffalo Grove	60089

Buffalo Grove

6/7/2024	8/2/2024	Buffalo Grove Park District	0	0	280	Buffalo Grove	60089
9/13/2024	12/6/2024	Buffalo Grove Park District	0	0	420	Buffalo Grove	60089
4/4/2023	5/19/2023	Buffalo Grove Park District				Buffalo Grove	60089
1/18/2023	3/30/2023	Buffalo Grove Park District	0	0	200	Buffalo Grove	60089
9/12/2023	11/28/2023	Buffalo Grove Park District	0	0	200	Buffalo Grove	60089
1/9/2024	3/19/2024	Buffalo Grove Park District	0	0	250	Buffalo Grove	60089
4/2/2024	5/17/2024	Buffalo Grove Park District				Buffalo Grove	60089
2/4/2023	3/25/2023	Buffalo Grove Park District	0	0	220	Buffalo Grove	60089
4/22/2023	5/6/2023	Buffalo Grove Park District				Buffalo Grove	60089
10/18/2023	12/2/2023	Buffalo Grove Park District	0	0	180	Buffalo Grove	60089
10/2/2024	12/4/2024	Buffalo Grove Park District	0	0	42	Buffalo Grove	60089
1/6/2024	3/23/2024	Buffalo Grove Park District	0	0	180	Buffalo Grove	60089
4/6/2024	5/4/2024	Buffalo Grove Park District				Buffalo Grove	60089
9/14/2024	12/7/2024	Buffalo Grove Park District	0	0	144	Buffalo Grove	60089
6/7/2024	6/9/2024	Buffalo Grove Park District				Buffalo Grove	60089
3/3/2024		Buffalo Grove Park District				Buffalo Grove	60089
4/1/2024	5/31/2024	Buffalo Grove Park District				Buffalo Grove	60089
12/5/2022	3/31/2023	Buffalo Grove Park District				Buffalo Grove	60089
4/1/2023	5/31/2023	Buffalo Grove Park District				Buffalo Grove	60089
6/1/2023	6/30/2023	Buffalo Grove Park District				Buffalo Grove	60089
8/25/2023	12/21/2023	Buffalo Grove Park District				Buffalo Grove	60089
1/12/2024	3/22/2024	Buffalo Grove Park District				Buffalo Grove	60089
4/5/2024	5/31/2024	Buffalo Grove Park District				Buffalo Grove	60089
2/1/2023	3/22/2023	Buffalo Grove Park District	0	0	78	Buffalo Grove	60089
4/5/2023	5/3/2023	Buffalo Grove Park District				Buffalo Grove	60089
10/27/2023	10/27/2023	Buffalo Grove Park District	0	0	25	Arlington Heights	60004
9/29/2023		Buffalo Grove Park District	0	0	15	Arlington Heights	60004
4/3/2023	5/4/2023	Buffalo Grove Park District				Arlington Heights	60004
1/30/2023	3/23/2023	Buffalo Grove Park District	0	0	252	Arlington Heights	60004
9/14/2023	11/30/2023	Buffalo Grove Park District	0	0	132	Arlington Heights	60004
1/29/2024	3/21/2024	Buffalo Grove Park District	0	0	300	Arlington Heights	60004
4/1/2024	5/2/2024	Buffalo Grove Park District				Arlington Heights	60004
9/16/2024	12/9/2024	Buffalo Grove Park District	0	0	144	Arlington Heights	60004

Buffalo Grove

9/12/2024	12/5/2024	Buffalo Grove Park District	0	0	144	Arlington Heights	60004
3/25/2023	3/26/2023	Buffalo Grove Park District				Arlington Heights	60004
2/1/2023		Buffalo Grove Park District	0	0	30	Buffalo Grove	60089
2/1/2023		Buffalo Grove Park District	0	0	30	Buffalo Grove	60089
10/23/2023	10/23/2023	Buffalo Grove Park District	0	0	12	Buffalo Grove	60089
1/29/2024	1/29/2024	Buffalo Grove Park District	0	0	12	Buffalo Grove	60089
4/8/2024	4/8/2024	Buffalo Grove Park District	0	0	12	Buffalo Grove	60089
2/1/2023		Buffalo Grove Park District	0	0	32	Buffalo Grove	60089
6/10/2024	7/5/2024	Buffalo Grove Park District				Buffalo Grove	60089
7/8/2024	8/2/2024	Buffalo Grove Park District				Buffalo Grove	60089
1/1/2023	3/31/2023	Buffalo Grove Park District				Buffalo Grove	60089
1/1/2024		Buffalo Grove Park District				Buffalo Grove	60089
1/1/2023	3/31/2023	Buffalo Grove Park District				Buffalo Grove	60089
1/1/2024		Buffalo Grove Park District				Buffalo Grove	60089
4/1/2023	5/31/2023	Buffalo Grove Park District				Buffalo Grove	60089
4/1/2024	5/31/2024	Buffalo Grove Park District				Buffalo Grove	60089
4/1/2023	5/31/2023	Buffalo Grove Park District				Buffalo Grove	60089
6/3/2024		Buffalo Grove Park District				Buffalo Grove	60089
6/1/2023	8/31/2023	Buffalo Grove Park District				Buffalo Grove	60089
6/3/2024	8/30/2024	Buffalo Grove Park District				Buffalo Grove	60089
6/1/2023	8/31/2023	Buffalo Grove Park District				Buffalo Grove	60089
6/1/2024	8/31/2024	Buffalo Grove Park District				Buffalo Grove	60089
9/1/2023	12/31/2023	Buffalo Grove Park District				Buffalo Grove	60089
9/2/2024		Buffalo Grove Park District				Buffalo Grove	60089
9/1/2023	12/31/2023	Buffalo Grove Park District				Buffalo Grove	60089
3/27/2023	3/31/2023	Buffalo Grove Park District	0	0	240	Buffalo Grove	60089
12/27/2023	12/29/2023	Buffalo Grove Park District	0	0	144	Buffalo Grove	60089
1/3/2023	1/3/2023	Buffalo Grove Park District	0	0	192	Buffalo Grove	60089
2/1/2023		Buffalo Grove Park District	0	0	32	Buffalo Grove	60089
12/5/2022	3/31/2023	Buffalo Grove Park District				Buffalo Grove	60089
12/3/2022	3/31/2023	Buffalo Grove Park District				Buffalo Grove	60089
4/1/2023	5/31/2023	Buffalo Grove Park District				Buffalo Grove	60089
6/1/2022	6/9/2023	Buffalo Grove Park District				Buffalo Grove	60089

Buffalo Grove

12/28/2022	12/28/2022	Buffalo Grove Park District				Buffalo Grove	60089
12/27/2022	12/27/2022	Buffalo Grove Park District				Buffalo Grove	60089
1/5/2023	1/5/2023	Buffalo Grove Park District				Buffalo Grove	60089
1/4/2023	1/4/2023	Buffalo Grove Park District				Buffalo Grove	60089
1/3/2023	1/3/2023	Buffalo Grove Park District				Buffalo Grove	60089
1/9/2023	1/9/2023	Buffalo Grove Park District				Buffalo Grove	60089
2/17/2023	2/17/2023	Buffalo Grove Park District				Buffalo Grove	60089
5/19/2023	5/19/2023	Buffalo Grove Park District				Buffalo Grove	60089
3/30/2023	3/30/2023	Buffalo Grove Park District				Buffalo Grove	60089
3/27/2023	3/27/2023	Buffalo Grove Park District				Buffalo Grove	60089
3/29/2023	3/29/2023	Buffalo Grove Park District				Buffalo Grove	60089
6/12/2023	7/7/2023	Buffalo Grove Park District				Buffalo Grove	60089
7/10/2023	8/4/2023	Buffalo Grove Park District				Buffalo Grove	60089
8/23/2023	12/22/2023	Buffalo Grove Park District				Buffalo Grove	60089
1/9/2024	3/22/2024	Buffalo Grove Park District				Buffalo Grove	60089
4/1/2024	5/31/2024	Buffalo Grove Park District				Buffalo Grove	60089
7/8/2024	8/2/2024	Buffalo Grove Park District				Buffalo Grove	60089
9/11/2023	11/27/2023	Buffalo Grove Park District	0	0	360	Buffalo Grove	60089
1/30/2024		Buffalo Grove Park District	0	0	390	Buffalo Grove	60089
4/2/2024	4/30/2024	Buffalo Grove Park District				Buffalo Grove	60089
6/12/2023	8/4/2023	Buffalo Grove Park District				Buffalo Grove	60089
8/7/2023	8/11/2023	Buffalo Grove Park District				Buffalo Grove	60089
1/1/2024		Buffalo Grove Park District				Buffalo Grove	60089
1/1/2024		Buffalo Grove Park District				Buffalo Grove	60089
4/1/2023	5/31/2023	Buffalo Grove Park District				Buffalo Grove	60089
4/1/2024	5/31/2024	Buffalo Grove Park District				Buffalo Grove	60089
4/1/2023	5/31/2023	Buffalo Grove Park District				Buffalo Grove	60089
6/3/2024		Buffalo Grove Park District				Buffalo Grove	60089
6/1/2023	8/31/2023	Buffalo Grove Park District				Buffalo Grove	60089
6/3/2024	8/30/2024	Buffalo Grove Park District				Buffalo Grove	60089
6/1/2023	8/31/2023	Buffalo Grove Park District				Buffalo Grove	60089
6/1/2024	8/31/2024	Buffalo Grove Park District				Buffalo Grove	60089
9/1/2023	12/31/2023	Buffalo Grove Park District				Buffalo Grove	60089

Buffalo Grove

9/2/2024		Buffalo Grove Park District				Buffalo Grove	60089
9/1/2023	12/31/2023	Buffalo Grove Park District				Buffalo Grove	60089
2/1/2023		Buffalo Grove Park District	0	0	30	Buffalo Grove	60089
11/10/2023	11/10/2023	Buffalo Grove Park District	0	0	12	Buffalo Grove	60089
2/23/2024	2/23/2024	Buffalo Grove Park District	0	0	12	Buffalo Grove	60089
5/3/2024	5/3/2024	Buffalo Grove Park District	0	0	12	Buffalo Grove	60089
11/3/2023	12/13/2023	Buffalo Grove Park District				Buffalo Grove	60089
1/10/2024	3/20/2024	Buffalo Grove Park District				Buffalo Grove	60089
4/3/2024	5/8/2024	Buffalo Grove Park District				Buffalo Grove	60089
6/5/2024	6/26/2024	Buffalo Grove Park District				Buffalo Grove	60089
6/10/2024	6/20/2024	Buffalo Grove Park District				Buffalo Grove	60089
6/15/2024	8/3/2024	Buffalo Grove Park District	0	0	90	Buffalo Grove	60089
9/14/2024	12/7/2024	Buffalo Grove Park District	0	0	216	Buffalo Grove	60089
6/15/2024	8/3/2024	Buffalo Grove Park District	0	0	125	Buffalo Grove	60089
9/14/2024	12/7/2024	Buffalo Grove Park District	0	0	300	Buffalo Grove	60089
7/10/2023	7/14/2023	Buffalo Grove Park District	0	0	250	Buffalo Grove	60089
7/17/2023	7/21/2023	Buffalo Grove Park District	0	0	250	Buffalo Grove	60089
7/24/2023	7/28/2023	Buffalo Grove Park District	0	0	250	Buffalo Grove	60089
7/31/2023	8/4/2023	Buffalo Grove Park District	0	0	250	Buffalo Grove	60089
7/8/2024	7/12/2024	Buffalo Grove Park District	0	0	240	Buffalo Grove	60089
7/15/2024	7/19/2024	Buffalo Grove Park District	0	0	240	Buffalo Grove	60089
9/14/2023	11/30/2023	Buffalo Grove Park District	0	0	240	Buffalo Grove	60089
9/16/2023	12/2/2023	Buffalo Grove Park District	0	0	330	Buffalo Grove	60089
4/6/2024	5/4/2024	Buffalo Grove Park District				Buffalo Grove	60089
2/3/2024	3/23/2024	Buffalo Grove Park District	0	0	372	Buffalo Grove	60089
9/14/2024	12/7/2024	Buffalo Grove Park District	0	0	372	Buffalo Grove	60089
6/10/2024	6/14/2024	Buffalo Grove Park District	0	0	236	Buffalo Grove	60089
6/17/2024	6/21/2024	Buffalo Grove Park District	0	0	240	Buffalo Grove	60089
6/24/2024	6/28/2024	Buffalo Grove Park District	0	0	240	Buffalo Grove	60089
7/1/2024	7/3/2024	Buffalo Grove Park District	0	0	144	Buffalo Grove	60089
12/27/2023	12/29/2023	Buffalo Grove Park District	0	0	144	Buffalo Grove	60089
12/23/2024		Buffalo Grove Park District	0	0	144	Buffalo Grove	60089
12/30/2024		Buffalo Grove Park District	0	0	144	Buffalo Grove	60089

Buffalo Grove

2/1/2023		Buffalo Grove Park District	0	0	30	Buffalo Grove	60089
2/21/2024	2/21/2024	Buffalo Grove Park District	0	0	12	Buffalo Grove	60089
12/20/2023	12/20/2023	Buffalo Grove Park District	0	0	12	Buffalo Grove	60089
4/24/2024	4/24/2024	Buffalo Grove Park District	0	0	12	Buffalo Grove	60089
9/11/2023	11/27/2023	Buffalo Grove Park District	0	0	360	Buffalo Grove	60089
6/6/2023	8/1/2023	Buffalo Grove Park District	0	0	180	Buffalo Grove	60089
9/13/2023	11/29/2023	Buffalo Grove Park District	0	0	220	Buffalo Grove	60089
11/10/2023	11/10/2023	Buffalo Grove Park District	0	0	20	Buffalo Grove	60089
11/10/2023	11/10/2023	Buffalo Grove Park District	0	0	20	Buffalo Grove	60089
11/10/2023	11/10/2023	Buffalo Grove Park District	0	0	20	Buffalo Grove	60089
9/16/2023	12/2/2023	Buffalo Grove Park District	0	0	132	Buffalo Grove	60089
1/6/2024	3/23/2024	Buffalo Grove Park District	0	0	180	Buffalo Grove	60089
4/6/2024	5/4/2024	Buffalo Grove Park District				Buffalo Grove	60089
6/7/2024	6/9/2024	Buffalo Grove Park District				Buffalo Grove	60089
3/3/2024		Buffalo Grove Park District				Buffalo Grove	60089
4/1/2024	5/31/2024	Buffalo Grove Park District				Buffalo Grove	60089
7/6/2023	7/7/2023	Buffalo Grove Park District				Buffalo Grove	60089
7/10/2023	7/14/2023	Buffalo Grove Park District				Buffalo Grove	60089
7/17/2023	8/4/2023	Buffalo Grove Park District				Buffalo Grove	60089
7/10/2023	8/4/2023	Buffalo Grove Park District				Buffalo Grove	60089
7/10/2023	8/4/2023	Buffalo Grove Park District				Buffalo Grove	60089
1/2/2024	1/2/2024	Buffalo Grove Park District				Buffalo Grove	60089
1/3/2024	1/3/2024	Buffalo Grove Park District				Buffalo Grove	60089
1/4/2024	1/4/2024	Buffalo Grove Park District				Buffalo Grove	60089
1/5/2024	1/5/2024	Buffalo Grove Park District				Buffalo Grove	60089
1/2/2024	1/2/2024	Buffalo Grove Park District				Buffalo Grove	60089
1/3/2024	1/3/2024	Buffalo Grove Park District				Buffalo Grove	60089
1/4/2024	1/4/2024	Buffalo Grove Park District				Buffalo Grove	60089
1/5/2024	1/5/2024	Buffalo Grove Park District				Buffalo Grove	60089
1/2/2024	1/2/2024	Buffalo Grove Park District				Buffalo Grove	60089
1/3/2024	1/3/2024	Buffalo Grove Park District				Buffalo Grove	60089
1/4/2024	1/4/2024	Buffalo Grove Park District				Buffalo Grove	60089
1/5/2024	1/5/2024	Buffalo Grove Park District				Buffalo Grove	60089

Buffalo Grove

6/4/2024	6/6/2024	Buffalo Grove Park District				Buffalo Grove	60089
6/10/2024	6/13/2024	Buffalo Grove Park District				Buffalo Grove	60089
6/19/2024	6/19/2024	Buffalo Grove Park District				Buffalo Grove	60089
7/29/2024	8/1/2024	Buffalo Grove Park District				Buffalo Grove	60089
6/4/2024	6/6/2024	Buffalo Grove Park District				Buffalo Grove	60089
6/10/2024	6/13/2024	Buffalo Grove Park District				Buffalo Grove	60089
6/17/2024	6/20/2024	Buffalo Grove Park District				Buffalo Grove	60089
7/29/2024	8/1/2024	Buffalo Grove Park District				Buffalo Grove	60089
6/4/2024	6/6/2024	Buffalo Grove Park District				Buffalo Grove	60089
6/10/2024	6/13/2024	Buffalo Grove Park District				Buffalo Grove	60089
6/17/2024	6/20/2024	Buffalo Grove Park District				Buffalo Grove	60089
7/29/2024	8/1/2024	Buffalo Grove Park District				Buffalo Grove	60089
6/4/2024	6/7/2024	Buffalo Grove Park District				Buffalo Grove	60089
6/17/2024	6/21/2024	Buffalo Grove Park District				Buffalo Grove	60089
7/30/2024	8/1/2024	Buffalo Grove Park District				Buffalo Grove	60089
6/12/2023	7/7/2023	Buffalo Grove Park District				Long Grove	60047
7/8/2024	8/2/2024	Buffalo Grove Park District				Long Grove	60047
7/10/2023	8/4/2023	Buffalo Grove Park District				Buffalo Grove	60089
6/10/2024	7/5/2024	Buffalo Grove Park District				Buffalo Grove	60089
7/8/2024	8/2/2024	Buffalo Grove Park District				Buffalo Grove	60089
7/8/2024	8/2/2024	Buffalo Grove Park District				Buffalo Grove	60089
7/8/2024	8/2/2024	Buffalo Grove Park District				Buffalo Grove	60089
6/12/2023	8/4/2023	Buffalo Grove Park District				Buffalo Grove	60089
6/10/2024	7/5/2024	Buffalo Grove Park District				Buffalo Grove	60089
4/27/2023		Buffalo Grove Park District				Buffalo Grove	60089
11/1/2023	11/1/2023	Buffalo Grove Park District	0	0	12	Buffalo Grove	60089
1/31/2024	1/31/2024	Buffalo Grove Park District	0	0	12	Buffalo Grove	60089
5/1/2024	5/1/2024	Buffalo Grove Park District	0	0	12	Buffalo Grove	60089
6/12/2023	6/16/2023	Buffalo Grove Park District	175	0	200	Buffalo Grove	60089
6/19/2023	6/23/2023	Buffalo Grove Park District	175	0	200	Buffalo Grove	60089
6/26/2023	6/30/2023	Buffalo Grove Park District	175	0	200	Buffalo Grove	60089
7/5/2023	7/7/2023	Buffalo Grove Park District	105	0	170	Buffalo Grove	60089
6/17/2024	6/21/2024	Buffalo Grove Park District	168	0	197	Buffalo Grove	60089

Buffalo Grove

6/24/2024	6/28/2024	Buffalo Grove Park District	168	0	50	Buffalo Grove	60089
7/1/2024	7/3/2024	Buffalo Grove Park District	100.8	0	118.2	Buffalo Grove	60089
7/8/2024	7/12/2024	Buffalo Grove Park District	175	0	200	Buffalo Grove	60089
7/15/2024	7/19/2024	Buffalo Grove Park District	175	0	200	Buffalo Grove	60089
7/22/2024	7/26/2024	Buffalo Grove Park District	175	0	200	Buffalo Grove	60089
7/29/2024	8/2/2024	Buffalo Grove Park District	175	0	200	Buffalo Grove	60089
7/10/2023	8/4/2023	Buffalo Grove Park District	700	0	800	Buffalo Grove	60089
2/1/2023		Buffalo Grove Park District	0	0	32	Buffalo Grove	60089
2/1/2023		Buffalo Grove Park District	0	0	30	Buffalo Grove	60089
1/1/2024	3/31/2024	Buffalo Grove Park District	0	0	10	Buffalo Grove	60089
4/29/2024	5/6/2024	Buffalo Grove Park District	0	0	20	Buffalo Grove	60089
4/24/2024	4/24/2024	Buffalo Grove Park District	0	0	12	Buffalo Grove	60089
2/21/2024	2/21/2024	Buffalo Grove Park District	0	0	12	Buffalo Grove	60089
12/20/2023	12/20/2023	Buffalo Grove Park District	0	0	12	Buffalo Grove	60089
2/1/2023		Buffalo Grove Park District	0	0	30	Buffalo Grove	60089
10/23/2023	10/23/2023	Buffalo Grove Park District	0	0	12	Buffalo Grove	60089
1/29/2024	1/29/2024	Buffalo Grove Park District	0	0	12	Buffalo Grove	60089
4/8/2024	4/8/2024	Buffalo Grove Park District	0	0	12	Buffalo Grove	60089
11/1/2023	11/1/2023	Buffalo Grove Park District	0	0	12	Buffalo Grove	60089
1/31/2024	1/31/2024	Buffalo Grove Park District	0	0	12	Buffalo Grove	60089
5/1/2024	5/1/2024	Buffalo Grove Park District	0	0	12	Buffalo Grove	60089
2/1/2023		Buffalo Grove Park District	0	0	30	Buffalo Grove	60089
2/2/2023	3/23/2023	Buffalo Grove Park District	0	0	195	Buffalo Grove	60089
4/6/2023	5/4/2023	Buffalo Grove Park District				Buffalo Grove	60089
9/14/2023	11/30/2023	Buffalo Grove Park District	0	0	30	Buffalo Grove	60089
2/1/2024	3/21/2024	Buffalo Grove Park District	0	0	193	Buffalo Grove	60089
4/4/2024	5/2/2024	Buffalo Grove Park District				Buffalo Grove	60089
6/6/2024	8/1/2024	Buffalo Grove Park District	0	0	136	Buffalo Grove	60089
9/12/2024	12/5/2024	Buffalo Grove Park District	0	0	204	Buffalo Grove	60089
4/14/2023	5/19/2023	Buffalo Grove Park District				Buffalo Grove	60089
4/5/2023	5/17/2023	Buffalo Grove Park District				Buffalo Grove	60089
2/17/2023	3/24/2023	Buffalo Grove Park District				Buffalo Grove	60089
6/13/2023	8/3/2023	Buffalo Grove Park District				Buffalo Grove	60089

Buffalo Grove

8/7/2023	8/11/2023	Buffalo Grove Park District				Buffalo Grove	60089
6/10/2024	7/5/2024	Buffalo Grove Park District				Buffalo Grove	60089
7/8/2024	8/2/2024	Buffalo Grove Park District				Buffalo Grove	60089
2/2/2024	2/2/2024	Buffalo Grove Park District	0	0	23	Buffalo Grove	60089
2/10/2023	2/11/2023	Buffalo Grove Park District	0	0	25	Buffalo Grove	60089
2/9/2024	2/9/2024	Buffalo Grove Park District	0	0	27	Buffalo Grove	60089
2/24/2023	2/24/2023	Buffalo Grove Park District	0	0	18	Buffalo Grove	60089
3/1/2024	3/1/2024	Buffalo Grove Park District	0	0	42	Buffalo Grove	60089
3/8/2024	3/8/2024	Buffalo Grove Park District	0	0	12	Buffalo Grove	60089
3/24/2023	3/24/2023	Buffalo Grove Park District	0	0	28	Buffalo Grove	60089
3/22/2024	3/22/2024	Buffalo Grove Park District	0	0	42	Buffalo Grove	60089
4/28/2023	4/28/2023	Buffalo Grove Park District	0	0	0	Buffalo Grove	60089
4/12/2024	4/12/2024	Buffalo Grove Park District	0	0	19	Buffalo Grove	60089
6/16/2023	6/16/2023	Buffalo Grove Park District	0	0	20	Buffalo Grove	60089
6/7/2024	6/7/2024	Buffalo Grove Park District	0	0	23	Buffalo Grove	60089
7/14/2023	7/14/2023	Buffalo Grove Park District	0	0	27	Buffalo Grove	60089
7/19/2024	7/19/2024	Buffalo Grove Park District	0	0	42	Buffalo Grove	60089
7/21/2023	7/21/2023	Buffalo Grove Park District	0	0	18	Buffalo Grove	60089
7/26/2024	7/26/2024	Buffalo Grove Park District	0	0	25	Buffalo Grove	60089
9/1/2023	9/1/2023	Buffalo Grove Park District	0	0	18	Buffalo Grove	60089
9/15/2023	9/15/2023	Buffalo Grove Park District	0	0	18	Buffalo Grove	60089
10/4/2024	10/4/2024	Buffalo Grove Park District	0	0	23	Buffalo Grove	60089
10/27/2023	10/27/2023	Buffalo Grove Park District	0	0	25	Buffalo Grove	60089
10/25/2024	10/25/2024	Buffalo Grove Park District	0	0	20	Buffalo Grove	60089
11/17/2023	11/17/2023	Buffalo Grove Park District	0	0	18	Buffalo Grove	60089
11/8/2024	11/8/2024	Buffalo Grove Park District	0	0	42	Buffalo Grove	60089
12/8/2023	12/8/2023	Buffalo Grove Park District	0	0	35	Buffalo Grove	60089
11/22/2024	11/22/2024	Buffalo Grove Park District	0	0	21	Buffalo Grove	60089
1/20/2023		Buffalo Grove Park District	0	0	22	Buffalo Grove	60089
3/3/2023	3/3/2023	Buffalo Grove Park District	0	0	25	Buffalo Grove	60089
1/31/2024	3/20/2024	Buffalo Grove Park District	0	0	325	Buffalo Grove	60089
4/3/2024	5/1/2024	Buffalo Grove Park District				Buffalo Grove	60089
9/11/2024	12/4/2024	Buffalo Grove Park District	0	0	300	Buffalo Grove	60089

Buffalo Grove

10/27/2023	10/27/2023	Buffalo Grove Park District	0	0	10	Buffalo Grove	60089
9/6/2024	9/6/2024	Buffalo Grove Park District	0	0	20	Buffalo Grove	60089
2/14/2024	3/13/2024	Buffalo Grove Park District	0	0	24	Buffalo Grove	60089
4/25/2024	4/25/2024	Buffalo Grove Park District	0	0	12	Buffalo Grove	60089
1/1/2023	3/31/2023	Buffalo Grove Park District				Buffalo Grove	60089
1/1/2024		Buffalo Grove Park District				Buffalo Grove	60089
1/1/2023	3/31/2023	Buffalo Grove Park District				Buffalo Grove	60089
1/1/2024	3/31/2024	Buffalo Grove Park District				Buffalo Grove	60089
4/1/2023	5/31/2023	Buffalo Grove Park District				Buffalo Grove	60089
4/1/2024	5/31/2024	Buffalo Grove Park District				Buffalo Grove	60089
4/1/2023	5/31/2023	Buffalo Grove Park District				Buffalo Grove	60089
4/1/2024	5/31/2024	Buffalo Grove Park District				Buffalo Grove	60089
6/1/2023	8/31/2023	Buffalo Grove Park District				Buffalo Grove	60089
6/3/2024	8/30/2024	Buffalo Grove Park District				Buffalo Grove	60089
6/1/2023	8/31/2023	Buffalo Grove Park District				Buffalo Grove	60089
6/3/2024		Buffalo Grove Park District				Buffalo Grove	60089
9/1/2023	12/31/2023	Buffalo Grove Park District				Buffalo Grove	60089
9/1/2023	12/31/2023	Buffalo Grove Park District				Buffalo Grove	60089
1/1/2023	3/31/2023	Buffalo Grove Park District	0	0	100	Buffalo Grove	60089
1/19/2023	3/23/2023	Buffalo Grove Park District	0	0	364	Buffalo Grove	60089
4/6/2023	4/27/2023	Buffalo Grove Park District				Buffalo Grove	60089
1/3/2023	2/21/2023	Buffalo Grove Park District				Buffalo Grove	60089
1/3/2023		Buffalo Grove Park District	0	0	96	Buffalo Grove	60089
2/12/2023	2/12/2023	Buffalo Grove Park District				Buffalo Grove	60089
1/22/2023	1/22/2023	Buffalo Grove Park District				Buffalo Grove	60089
7/10/2023	8/4/2023	Buffalo Grove Park District				Buffalo Grove	60089
12/18/2023	12/18/2023	Buffalo Grove Park District	0	0	12	Buffalo Grove	60089
2/12/2024	3/22/2024	Buffalo Grove Park District	0	0	24	Buffalo Grove	60089
9/13/2023	11/29/2023	Buffalo Grove Park District	0	0	220	Buffalo Grove	60089
2/4/2023	3/25/2023	Buffalo Grove Park District	0	0	242	Buffalo Grove	60089
4/22/2023	5/6/2023	Buffalo Grove Park District				Buffalo Grove	60089
6/17/2023	7/29/2023	Buffalo Grove Park District	0	0	174	Buffalo Grove	60089
2/3/2024	3/23/2024	Buffalo Grove Park District	0	0	444	Buffalo Grove	60089

Buffalo Grove

4/6/2024	5/4/2024	Buffalo Grove Park District				Buffalo Grove	60089
6/15/2024	8/3/2024	Buffalo Grove Park District	0	0	82.75	Buffalo Grove	60089
9/14/2024	12/7/2024	Buffalo Grove Park District	0	0	300	Buffalo Grove	60089
2/1/2023		Buffalo Grove Park District	0	0	30	Buffalo Grove	60089
1/1/2024	3/31/2024	Buffalo Grove Park District	0	0	10	Buffalo Grove	60089
4/29/2024	5/6/2024	Buffalo Grove Park District	0	0	20	Buffalo Grove	60089
2/10/2023	2/10/2023	Buffalo Grove Park District	0	0	25	Buffalo Grove	60089
3/8/2024	3/8/2024	Buffalo Grove Park District	0	0	16	Buffalo Grove	60089
7/19/2024	7/19/2024	Buffalo Grove Park District	0	0	18	Buffalo Grove	60089
10/25/2024	10/25/2024	Buffalo Grove Park District	0	0	30	Buffalo Grove	60089
6/7/2024	6/7/2024	Buffalo Grove Park District	0	0	26	Buffalo Grove	60089
4/6/2023	5/4/2023	Buffalo Grove Park District				Buffalo Grove	60089
2/2/2023	3/23/2023	Buffalo Grove Park District	0	0	195	Buffalo Grove	60089
9/14/2023	11/30/2023	Buffalo Grove Park District	0	0	87	Buffalo Grove	60089
9/29/2023		Buffalo Grove Park District	0	0	15	Buffalo Grove	60089
10/9/2023	10/9/2023	Buffalo Grove Park District	0	0	128	Buffalo Grove	60089
3/9/2024	3/9/2024	Buffalo Grove Park District	0	0	80	Buffalo Grove	60089
1/3/2023	2/21/2023	Buffalo Grove Park District				Buffalo Grove	60089
1/3/2023		Buffalo Grove Park District	0	0	96	Buffalo Grove	60089
10/25/2024	10/25/2024	Buffalo Grove Park District	0	0	18	Buffalo Grove	60089
9/14/2024	12/7/2024	Buffalo Grove Park District	0	0	144	Buffalo Grove	60089
1/22/2023	1/22/2023	Buffalo Grove Park District				Buffalo Grove	60089
8/19/2023	8/22/2023	Buffalo Grove Park District	0	0	1950	Buffalo Grove	60089
8/17/2024	8/20/2024	Buffalo Grove Park District	0	0	2000	Buffalo Grove	60089
1/1/2024	3/31/2024	Buffalo Grove Park District	0	0	10	Buffalo Grove	60089
4/29/2024	5/6/2024	Buffalo Grove Park District	0	0	20	Buffalo Grove	60089
2/1/2023		Buffalo Grove Park District	0	0	30	Buffalo Grove	60089
7/10/2023	8/4/2023	Buffalo Grove Park District				Buffalo Grove	60089
1/1/2024		Buffalo Grove Park District				Buffalo Grove	60089
1/1/2023	3/31/2023	Buffalo Grove Park District				Buffalo Grove	60089
1/1/2024	3/31/2024	Buffalo Grove Park District				Buffalo Grove	60089
1/1/2023	3/31/2023	Buffalo Grove Park District				Buffalo Grove	60089
1/1/2024		Buffalo Grove Park District				Buffalo Grove	60089

Buffalo Grove

4/1/2023		Buffalo Grove Park District				Buffalo Grove	60089
4/1/2024		Buffalo Grove Park District				Buffalo Grove	60089
4/1/2023	5/31/2023	Buffalo Grove Park District				Buffalo Grove	60089
4/1/2024		Buffalo Grove Park District				Buffalo Grove	60089
4/1/2023	5/31/2023	Buffalo Grove Park District				Buffalo Grove	60089
6/3/2024		Buffalo Grove Park District				Buffalo Grove	60089
6/1/2023	8/31/2023	Buffalo Grove Park District				Buffalo Grove	60089
6/3/2024	8/30/2024	Buffalo Grove Park District				Buffalo Grove	60089
6/1/2023	8/31/2023	Buffalo Grove Park District				Buffalo Grove	60089
6/3/2024		Buffalo Grove Park District				Buffalo Grove	60089
6/1/2023	8/31/2023	Buffalo Grove Park District				Buffalo Grove	60089
6/1/2024	8/31/2024	Buffalo Grove Park District				Buffalo Grove	60089
9/1/2023	12/31/2023	Buffalo Grove Park District				Buffalo Grove	60089
9/1/2023	12/31/2023	Buffalo Grove Park District				Buffalo Grove	60089
9/2/2024		Buffalo Grove Park District				Buffalo Grove	60089
9/1/2023	12/31/2023	Buffalo Grove Park District				Buffalo Grove	60089
9/12/2023	12/29/2023	Buffalo Grove Park District				Buffalo Grove	60089
4/2/2024	5/23/2024	Buffalo Grove Park District				Buffalo Grove	60089
10/3/2023	12/14/2023	Buffalo Grove Park District				Buffalo Grove	60089
10/4/2023	12/12/2023	Buffalo Grove Park District				Buffalo Grove	60089
10/5/2023	12/14/2023	Buffalo Grove Park District				Buffalo Grove	60089
2/1/2023		Buffalo Grove Park District	0	0	30	Buffalo Grove	60089
10/23/2023	10/23/2023	Buffalo Grove Park District	0	0	12	Buffalo Grove	60089
1/29/2024	1/29/2024	Buffalo Grove Park District	0	0	12	Buffalo Grove	60089
4/8/2024	4/8/2024	Buffalo Grove Park District	0	0	12	Buffalo Grove	60089
12/18/2023	12/18/2023	Buffalo Grove Park District	0	0	12	Buffalo Grove	60089
2/12/2024	3/22/2024	Buffalo Grove Park District	0	0	24	Buffalo Grove	60089
6/12/2023	8/4/2023	Buffalo Grove Park District	0	0	1824	Buffalo Grove	60089
1/3/2023	1/6/2023	Buffalo Grove Park District	0	0	192	Buffalo Grove	60089
10/2/2023	12/21/2023	Buffalo Grove Park District				Buffalo Grove	60089
1/8/2024	3/22/2024	Buffalo Grove Park District				Buffalo Grove	60089
4/1/2024	5/28/2024	Buffalo Grove Park District				Buffalo Grove	60089
6/10/2024	7/5/2024	Buffalo Grove Park District				Buffalo Grove	60089

Buffalo Grove

7/8/2024	8/2/2024	Buffalo Grove Park District				Buffalo Grove	60089
4/20/2024	5/4/2024	Buffalo Grove Park District				Buffalo Grove	60089
2/3/2024	3/30/2024	Buffalo Grove Park District	0	0	216	Buffalo Grove	60089
7/29/2024	8/2/2024	Buffalo Grove Park District	0	0	240	Buffalo Grove	60089
3/25/2024	3/28/2024	Buffalo Grove Park District	0	0	192	Buffalo Grove	60089
12/23/2024		Buffalo Grove Park District	0	0	144	Buffalo Grove	60089
12/30/2024		Buffalo Grove Park District	0	0	144	Buffalo Grove	60089
11/8/2024	11/8/2024	Buffalo Grove Park District	0	0	35	Buffalo Grove	60089
9/14/2024	12/7/2024	Buffalo Grove Park District	0	0	144	Buffalo Grove	60089
2/1/2023		Buffalo Grove Park District	0	0	30	Buffalo Grove	60089
1/1/2024	3/31/2024	Buffalo Grove Park District	0	0	10	Buffalo Grove	60089
4/29/2024	5/6/2024	Buffalo Grove Park District	0	0	20	Buffalo Grove	60089
6/7/2023	8/2/2023	Buffalo Grove Park District	0	0	270	Buffalo Grove	60089
6/6/2024	8/1/2024	Buffalo Grove Park District	0	0	150	Buffalo Grove	60089
1/1/2023	3/31/2023	Buffalo Grove Park District				Buffalo Grove	60089
1/1/2024		Buffalo Grove Park District				Buffalo Grove	60089
1/1/2023	3/31/2023	Buffalo Grove Park District				Buffalo Grove	60089
1/1/2024	3/31/2024	Buffalo Grove Park District				Buffalo Grove	60089
1/1/2023	3/31/2023	Buffalo Grove Park District				Buffalo Grove	60089
1/1/2024		Buffalo Grove Park District				Buffalo Grove	60089
4/1/2023		Buffalo Grove Park District				Buffalo Grove	60089
4/1/2024		Buffalo Grove Park District				Buffalo Grove	60089
4/1/2023	5/31/2023	Buffalo Grove Park District				Buffalo Grove	60089
4/1/2024		Buffalo Grove Park District				Buffalo Grove	60089
4/1/2023	5/31/2023	Buffalo Grove Park District				Buffalo Grove	60089
6/3/2024		Buffalo Grove Park District				Buffalo Grove	60089
6/1/2023	8/31/2023	Buffalo Grove Park District				Buffalo Grove	60089
6/3/2024	8/30/2024	Buffalo Grove Park District				Buffalo Grove	60089
6/1/2023	8/31/2023	Buffalo Grove Park District				Buffalo Grove	60089
6/3/2024		Buffalo Grove Park District				Buffalo Grove	60089
6/1/2023	8/31/2023	Buffalo Grove Park District				Buffalo Grove	60089
6/1/2024	8/31/2024	Buffalo Grove Park District				Buffalo Grove	60089
9/1/2023	12/31/2023	Buffalo Grove Park District				Buffalo Grove	60089

Buffalo Grove

9/1/2023	12/31/2023	Buffalo Grove Park District				Buffalo Grove	60089
9/1/2023	12/31/2023	Buffalo Grove Park District				Buffalo Grove	60089
2/1/2023	3/22/2023	Buffalo Grove Park District	0	0	78	Buffalo Grove	60089
4/5/2023	5/3/2023	Buffalo Grove Park District				Buffalo Grove	60089
6/6/2023	8/1/2023	Buffalo Grove Park District	0	0	192	Buffalo Grove	60089
9/12/2023	11/28/2023	Buffalo Grove Park District	0	0	384	Buffalo Grove	60089
1/30/2024	3/19/2024	Buffalo Grove Park District	0	0	430	Buffalo Grove	60089
4/2/2024	4/30/2024	Buffalo Grove Park District				Buffalo Grove	60089
6/4/2024	7/30/2024	Buffalo Grove Park District	0	0	270	Buffalo Grove	60089
9/10/2024	12/3/2024	Buffalo Grove Park District	0	0	325	Buffalo Grove	60089
6/17/2023	7/29/2023	Buffalo Grove Park District	0	0	150	Buffalo Grove	60089
9/16/2023	12/2/2023	Buffalo Grove Park District	0	0	275	Buffalo Grove	60089
6/15/2024	8/3/2024	Buffalo Grove Park District	0	0	175	Buffalo Grove	60089
9/14/2024	12/7/2024	Buffalo Grove Park District	0	0	300	Buffalo Grove	60089
6/17/2023	7/29/2023	Buffalo Grove Park District	0	0	288	Buffalo Grove	60089
6/17/2023		Buffalo Grove Park District	0	0	528	Buffalo Grove	60089
6/15/2024	8/3/2024	Buffalo Grove Park District	0	0	350	Buffalo Grove	60089
9/14/2024	12/7/2024	Buffalo Grove Park District	0	0	515	Buffalo Grove	60089
2/1/2023		Buffalo Grove Park District	0	0	30	Buffalo Grove	60089
2/4/2023	3/25/2023	Buffalo Grove Park District	0	0	330	Buffalo Grove	60089
4/22/2023	5/6/2023	Buffalo Grove Park District				Buffalo Grove	60089
6/17/2023	7/29/2023	Buffalo Grove Park District	0	0	180	Buffalo Grove	60089
2/3/2024	3/23/2024	Buffalo Grove Park District	0	0	307	Buffalo Grove	60089
4/6/2024	5/4/2024	Buffalo Grove Park District				Buffalo Grove	60089
6/15/2024	8/3/2024	Buffalo Grove Park District	0	0	186	Buffalo Grove	60089
9/14/2024	12/7/2024	Buffalo Grove Park District	0	0	372	Buffalo Grove	60089
12/3/2022	3/31/2023	Buffalo Grove Park District				Buffalo Grove	60089
4/1/2023	5/31/2023	Buffalo Grove Park District				Buffalo Grove	60089
6/1/2022	6/9/2023	Buffalo Grove Park District				Buffalo Grove	60089
12/3/2022	3/31/2023	Buffalo Grove Park District				Buffalo Grove	60089
4/1/2023	5/31/2023	Buffalo Grove Park District				Buffalo Grove	60089
6/1/2023	6/9/2023	Buffalo Grove Park District				Buffalo Grove	60089
12/29/2022		Buffalo Grove Park District				Buffalo Grove	60089

Buffalo Grove

12/14/2022	12/14/2022	Buffalo Grove Park District				Buffalo Grove	60089
12/13/2022	12/13/2022	Buffalo Grove Park District				Buffalo Grove	60089
1/5/2023	1/5/2023	Buffalo Grove Park District				Buffalo Grove	60089
1/3/2023	1/3/2023	Buffalo Grove Park District				Buffalo Grove	60089
2/22/2023	2/22/2023	Buffalo Grove Park District				Buffalo Grove	60089
2/17/2023	2/17/2023	Buffalo Grove Park District				Buffalo Grove	60089
2/14/2023	2/14/2023	Buffalo Grove Park District				Buffalo Grove	60089
1/25/2023	1/25/2023	Buffalo Grove Park District				Buffalo Grove	60089
1/24/2023	1/24/2023	Buffalo Grove Park District				Buffalo Grove	60089
1/11/2023	1/11/2023	Buffalo Grove Park District				Buffalo Grove	60089
6/2/2023	6/2/2023	Buffalo Grove Park District				Buffalo Grove	60089
5/26/2023	5/26/2023	Buffalo Grove Park District				Buffalo Grove	60089
5/24/2023	5/24/2023	Buffalo Grove Park District				Buffalo Grove	60089
5/10/2023	5/10/2023	Buffalo Grove Park District				Buffalo Grove	60089
5/26/2023	5/26/2023	Buffalo Grove Park District				Buffalo Grove	60089
5/23/2023	5/23/2023	Buffalo Grove Park District				Buffalo Grove	60089
4/26/2023	4/26/2023	Buffalo Grove Park District				Buffalo Grove	60089
4/25/2023	4/25/2023	Buffalo Grove Park District				Buffalo Grove	60089
4/21/2023	4/21/2023	Buffalo Grove Park District				Buffalo Grove	60089
4/12/2023	4/12/2023	Buffalo Grove Park District				Buffalo Grove	60089
3/23/2023	3/23/2023	Buffalo Grove Park District				Buffalo Grove	60089
3/16/2023	3/16/2023	Buffalo Grove Park District				Buffalo Grove	60089
3/14/2023	3/14/2023	Buffalo Grove Park District				Buffalo Grove	60089
3/8/2023	3/8/2023	Buffalo Grove Park District				Buffalo Grove	60089
8/22/2023	12/21/2023	Buffalo Grove Park District				Buffalo Grove	60089
1/8/2024	3/22/2024	Buffalo Grove Park District				Buffalo Grove	60089
4/1/2024	6/5/2024	Buffalo Grove Park District				Buffalo Grove	60089
3/30/2023	3/30/2023	Buffalo Grove Park District				Buffalo Grove	60089
3/31/2023	3/31/2023	Buffalo Grove Park District				Buffalo Grove	60089
5/16/2023	6/9/2023	Buffalo Grove Park District				Buffalo Grove	60089
5/16/2023	6/9/2023	Buffalo Grove Park District				Buffalo Grove	60089
6/12/2023	7/7/2023	Buffalo Grove Park District				Buffalo Grove	60089
7/10/2023	8/4/2023	Buffalo Grove Park District				Buffalo Grove	60089

Buffalo Grove

6/12/2023		Buffalo Grove Park District				Buffalo Grove	60089
7/10/2023	8/4/2023	Buffalo Grove Park District				Buffalo Grove	60089
8/18/2023	12/21/2023	Buffalo Grove Park District				Buffalo Grove	60089
1/8/2024	3/22/2024	Buffalo Grove Park District				Buffalo Grove	60089
4/1/2024	5/28/2024	Buffalo Grove Park District				Buffalo Grove	60089
8/23/2023	12/21/2023	Buffalo Grove Park District				Buffalo Grove	60089
1/9/2024	3/22/2024	Buffalo Grove Park District				Buffalo Grove	60089
4/2/2024	5/30/2024	Buffalo Grove Park District				Buffalo Grove	60089
6/4/2024	6/4/2024	Buffalo Grove Park District				Buffalo Grove	60089
8/17/2023	12/21/2023	Buffalo Grove Park District				Buffalo Grove	60089
1/8/2024	3/22/2024	Buffalo Grove Park District				Buffalo Grove	60089
4/1/2024	5/28/2024	Buffalo Grove Park District				Buffalo Grove	60089
8/23/2023	12/21/2023	Buffalo Grove Park District				Buffalo Grove	60089
1/9/2024	3/21/2024	Buffalo Grove Park District				Buffalo Grove	60089
4/2/2024	5/30/2024	Buffalo Grove Park District				Buffalo Grove	60089
6/4/2024	6/4/2024	Buffalo Grove Park District				Buffalo Grove	60089
9/25/2023	9/25/2023	Buffalo Grove Park District				Buffalo Grove	60089
10/9/2023	10/9/2023	Buffalo Grove Park District				Buffalo Grove	60089
9/25/2023	9/25/2023	Buffalo Grove Park District				Buffalo Grove	60089
1/4/2024	1/4/2024	Buffalo Grove Park District				Buffalo Grove	60089
1/4/2024	1/4/2024	Buffalo Grove Park District				Buffalo Grove	60089
1/3/2024	1/3/2024	Buffalo Grove Park District				Buffalo Grove	60089
1/2/2024	1/2/2024	Buffalo Grove Park District				Buffalo Grove	60089
12/29/2023	12/29/2023	Buffalo Grove Park District				Buffalo Grove	60089
12/28/2023	3/31/2024	Buffalo Grove Park District				Buffalo Grove	60089
12/22/2023	12/22/2023	Buffalo Grove Park District				Buffalo Grove	60089
3/4/2024	3/4/2024	Buffalo Grove Park District				Buffalo Grove	60089
3/28/2024	3/28/2024	Buffalo Grove Park District				Buffalo Grove	60089
4/26/2024	4/26/2024	Buffalo Grove Park District				Buffalo Grove	60089
4/29/2024	4/29/2024	Buffalo Grove Park District				Buffalo Grove	60089
4/19/2024	4/19/2024	Buffalo Grove Park District				Buffalo Grove	60089
6/6/2024	6/6/2024	Buffalo Grove Park District				Buffalo Grove	60089
6/7/2024	6/7/2024	Buffalo Grove Park District				Buffalo Grove	60089

Buffalo Grove

6/10/2024	7/5/2024	Buffalo Grove Park District				Buffalo Grove	60089
7/8/2024	8/2/2024	Buffalo Grove Park District				Buffalo Grove	60089
2/1/2023		Buffalo Grove Park District	0	0	30	Buffalo Grove	60089
8/17/2023	12/21/2023	Buffalo Grove Park District				Buffalo Grove	60089
1/8/2024	3/21/2024	Buffalo Grove Park District				Buffalo Grove	60089
4/1/2024	5/29/2024	Buffalo Grove Park District				Buffalo Grove	60089
11/22/2023	11/22/2023	Buffalo Grove Park District				Buffalo Grove	60089
2/1/2023		Buffalo Grove Park District	0	0	30	Buffalo Grove	60089
2/23/2024	3/22/2024	Buffalo Grove Park District	20	0	4	Buffalo Grove	60089
4/23/2024	4/23/2024	Buffalo Grove Park District	0	0	12	Buffalo Grove	60089
2/1/2023		Buffalo Grove Park District	0	0	30	Buffalo Grove	60089
6/10/2024	6/14/2024	Buffalo Grove Park District	0	0	144	Buffalo Grove	60089
6/10/2024	6/14/2024	Buffalo Grove Park District	0	0	144	Buffalo Grove	60089
6/17/2024	6/21/2024	Buffalo Grove Park District	0	0	144	Buffalo Grove	60089
6/17/2024	6/21/2024	Buffalo Grove Park District	0	0	144	Buffalo Grove	60089
6/24/2024	6/28/2024	Buffalo Grove Park District	0	0	144	Buffalo Grove	60089
6/24/2024	6/28/2024	Buffalo Grove Park District	0	0	144	Buffalo Grove	60089
7/1/2024	7/3/2024	Buffalo Grove Park District	0	0	96	Buffalo Grove	60089
7/1/2024	7/3/2024	Buffalo Grove Park District	0	0	96	Buffalo Grove	60089
7/8/2024	7/12/2024	Buffalo Grove Park District	0	0	158.5	Buffalo Grove	60089
7/8/2024	7/12/2024	Buffalo Grove Park District	0	0	158.5	Buffalo Grove	60089
7/15/2024	7/19/2024	Buffalo Grove Park District	0	0	158.5	Buffalo Grove	60089
7/15/2024	7/19/2024	Buffalo Grove Park District	0	0	158.5	Buffalo Grove	60089
7/22/2024	7/26/2024	Buffalo Grove Park District	0	0	158.5	Buffalo Grove	60089
7/22/2024	7/26/2024	Buffalo Grove Park District	0	0	158.5	Buffalo Grove	60089
7/29/2024	8/2/2024	Buffalo Grove Park District	0	0	158.5	Buffalo Grove	60089
7/29/2024	8/2/2024	Buffalo Grove Park District	0	0	158.5	Buffalo Grove	60089
12/23/2024		Buffalo Grove Park District	0	0	144	Buffalo Grove	60089
12/23/2024		Buffalo Grove Park District	0	0	144	Buffalo Grove	60089
12/30/2024		Buffalo Grove Park District	0	0	144	Buffalo Grove	60089
12/30/2024		Buffalo Grove Park District	0	0	144	Buffalo Grove	60089
12/18/2023	12/18/2023	Buffalo Grove Park District	0	0	12	Buffalo Grove	60089
2/12/2024	3/22/2024	Buffalo Grove Park District	0	0	24	Buffalo Grove	60089

Buffalo Grove

2/1/2023		Buffalo Grove Park District	0	0	30	Buffalo Grove	60089
10/23/2023	10/23/2023	Buffalo Grove Park District	0	0	12	Buffalo Grove	60089
1/29/2024	1/29/2024	Buffalo Grove Park District	0	0	12	Buffalo Grove	60089
4/8/2024	4/8/2024	Buffalo Grove Park District	0	0	12	Buffalo Grove	60089
2/23/2024	2/23/2024	Buffalo Grove Park District	0	0	12	Buffalo Grove	60089
5/3/2024	5/3/2024	Buffalo Grove Park District	0	0	12	Buffalo Grove	60089
11/10/2023	11/10/2023	Buffalo Grove Park District	0	0	12	Buffalo Grove	60089
2/1/2023		Buffalo Grove Park District	0	0	30	Buffalo Grove	60089
1/24/2024	2/21/2024	Buffalo Grove Park District	0	0	24	Buffalo Grove	60089
4/24/2024	4/24/2024	Buffalo Grove Park District	0	0	12	Buffalo Grove	60089
9/9/2024	12/2/2024	Buffalo Grove Park District	0	0	192	Buffalo Grove	60089
7/10/2023	8/4/2023	Buffalo Grove Park District				Buffalo Grove	60089
8/7/2023	8/11/2023	Buffalo Grove Park District				Buffalo Grove	60089
2/1/2023		Buffalo Grove Park District	0	0	36	Buffalo Grove	60089
4/24/2024	4/24/2024	Buffalo Grove Park District	0	0	12	Buffalo Grove	60089
2/21/2024	2/21/2024	Buffalo Grove Park District	0	0	12	Buffalo Grove	60089
12/20/2023	12/20/2023	Buffalo Grove Park District	0	0	12	Buffalo Grove	60089
6/6/2023	8/1/2023	Buffalo Grove Park District	0	0	120	Buffalo Grove	60089
9/11/2023	11/27/2023	Buffalo Grove Park District	0	0	360	Buffalo Grove	60089
4/2/2024	4/30/2024	Buffalo Grove Park District				Buffalo Grove	60089
1/30/2024		Buffalo Grove Park District	0	0	390	Buffalo Grove	60089
6/3/2024	7/29/2024	Buffalo Grove Park District	0	0	270	Buffalo Grove	60089
9/10/2024	12/3/2024	Buffalo Grove Park District	0	0	130	Buffalo Grove	60089
9/10/2024	12/3/2024	Buffalo Grove Park District	0	0	390	Buffalo Grove	60089
6/5/2023	7/31/2023	Buffalo Grove Park District	0	0	210	Buffalo Grove	60089
9/11/2023	10/30/2023	Buffalo Grove Park District	0	0	245	Buffalo Grove	60089
6/3/2024	7/29/2024	Buffalo Grove Park District	0	0	280	Buffalo Grove	60089
4/1/2024	4/29/2024	Buffalo Grove Park District	0	0	175	Buffalo Grove	60089
9/13/2023	11/29/2023	Buffalo Grove Park District	0	0	220	Buffalo Grove	60089
7/8/2024	7/12/2024	Buffalo Grove Park District	0	0	325	Buffalo Grove	60089
7/15/2024		Buffalo Grove Park District	0	0	325	Buffalo Grove	60089
7/22/2024	7/26/2024	Buffalo Grove Park District	0	0	325	Buffalo Grove	60089
7/29/2024	8/2/2024	Buffalo Grove Park District	0	0	325	Buffalo Grove	60089

Buffalo Grove

7/10/2023	8/4/2023	Buffalo Grove Park District	0	0	1300	Buffalo Grove	60089
6/12/2023	7/7/2023	Buffalo Grove Park District				Buffalo Grove	60089
7/10/2023	8/4/2023	Buffalo Grove Park District				Buffalo Grove	60089
8/23/2023	12/20/2023	Buffalo Grove Park District				Buffalo Grove	60089
1/10/2024	3/20/2024	Buffalo Grove Park District				Buffalo Grove	60089
4/1/2024	5/31/2024	Buffalo Grove Park District				Buffalo Grove	60089
6/5/2024	6/5/2024	Buffalo Grove Park District				Buffalo Grove	60089
10/5/2023	10/5/2023	Buffalo Grove Park District				Buffalo Grove	60089
10/6/2023	10/6/2023	Buffalo Grove Park District				Buffalo Grove	60089
12/22/2023	12/22/2023	Buffalo Grove Park District				Buffalo Grove	60089
1/2/2024	1/2/2024	Buffalo Grove Park District				Buffalo Grove	60089
12/26/2023	12/26/2023	Buffalo Grove Park District				Buffalo Grove	60089
12/22/2023	12/22/2023	Buffalo Grove Park District				Buffalo Grove	60089
3/27/2024	3/27/2024	Buffalo Grove Park District				Buffalo Grove	60089
3/28/2024	3/28/2024	Buffalo Grove Park District				Buffalo Grove	60089
7/8/2024	8/2/2024	Buffalo Grove Park District				Buffalo Grove	60089
7/8/2024	8/2/2024	Buffalo Grove Park District				Buffalo Grove	60089
6/28/2024	6/28/2024	Buffalo Grove Park District	0	0	18	Buffalo Grove	60089
9/27/2024	9/27/2024	Buffalo Grove Park District	0	0	0	Buffalo Grove	60089
12/6/2024	12/6/2024	Buffalo Grove Park District	0	0	0	Buffalo Grove	60089
6/17/2023	7/29/2023	Buffalo Grove Park District	92	0	10	Buffalo Grove	60089
4/6/2024	5/4/2024	Buffalo Grove Park District				Buffalo Grove	60089
2/1/2023		Buffalo Grove Park District	0	0	30	Buffalo Grove	60089
2/23/2024	3/22/2024	Buffalo Grove Park District	20	0	4	Buffalo Grove	60089
4/23/2024	4/23/2024	Buffalo Grove Park District	0	0	12	Buffalo Grove	60089
7/10/2023	8/4/2023	Buffalo Grove Park District				Buffalo Grove	60089
4/3/2023	5/1/2023	Buffalo Grove Park District				Buffalo Grove	60089
1/30/2023		Buffalo Grove Park District	0	0	60	Buffalo Grove	60089
4/4/2023	5/2/2023	Buffalo Grove Park District				Buffalo Grove	60089
1/31/2023	3/21/2023	Buffalo Grove Park District	0	0	65	Buffalo Grove	60089
6/6/2023	8/1/2023	Buffalo Grove Park District	0	0	40	Buffalo Grove	60089
9/12/2023	11/28/2023	Buffalo Grove Park District	0	0	53.75	Buffalo Grove	60089
4/2/2024	4/30/2024	Buffalo Grove Park District				Buffalo Grove	60089

Buffalo Grove

1/30/2024	3/19/2024	Buffalo Grove Park District	0	0	10	Buffalo Grove	60089
9/10/2024	12/3/2024	Buffalo Grove Park District	0	0	65	Buffalo Grove	60089
4/4/2023	5/3/2023	Buffalo Grove Park District				Buffalo Grove	60089
2/1/2023	3/22/2023	Buffalo Grove Park District	0	0	65	Buffalo Grove	60089
6/7/2023	8/2/2023	Buffalo Grove Park District	0	0	45	Buffalo Grove	60089
6/8/2023	8/3/2023	Buffalo Grove Park District	0	0	45	Buffalo Grove	60089
6/8/2023		Buffalo Grove Park District	0	0	45	Buffalo Grove	60089
9/12/2024	12/5/2024	Buffalo Grove Park District	0	0	60	Buffalo Grove	60089
1/1/2023	3/31/2023	Buffalo Grove Park District				Buffalo Grove	60089
1/1/2024		Buffalo Grove Park District				Buffalo Grove	60089
1/1/2023	3/31/2023	Buffalo Grove Park District				Buffalo Grove	60089
1/1/2024	3/31/2024	Buffalo Grove Park District				Buffalo Grove	60089
1/1/2023	3/31/2023	Buffalo Grove Park District				Buffalo Grove	60089
1/1/2024	3/31/2024	Buffalo Grove Park District				Buffalo Grove	60089
4/1/2023		Buffalo Grove Park District				Buffalo Grove	60089
4/1/2024		Buffalo Grove Park District				Buffalo Grove	60089
4/1/2023	5/31/2023	Buffalo Grove Park District				Buffalo Grove	60089
4/1/2024		Buffalo Grove Park District				Buffalo Grove	60089
4/1/2023	5/31/2023	Buffalo Grove Park District				Buffalo Grove	60089
4/1/2024	5/31/2024	Buffalo Grove Park District				Buffalo Grove	60089
6/1/2023	8/31/2023	Buffalo Grove Park District				Buffalo Grove	60089
6/3/2024	8/30/2024	Buffalo Grove Park District				Buffalo Grove	60089
6/1/2023	8/31/2023	Buffalo Grove Park District				Buffalo Grove	60089
6/3/2024		Buffalo Grove Park District				Buffalo Grove	60089
6/1/2023	8/31/2023	Buffalo Grove Park District				Buffalo Grove	60089
6/3/2024		Buffalo Grove Park District				Buffalo Grove	60089
9/1/2023	12/31/2023	Buffalo Grove Park District				Buffalo Grove	60089
9/1/2023	12/31/2023	Buffalo Grove Park District				Buffalo Grove	60089
9/1/2023	12/31/2023	Buffalo Grove Park District				Buffalo Grove	60089
9/1/2023	12/31/2023	Buffalo Grove Park District				Buffao Grove	60089
7/10/2023	8/4/2023	Buffalo Grove Park District				Buffalo Grove	60089
7/8/2024	8/2/2024	Buffalo Grove Park District	0	0	960	Buffalo Grove	60089
2/1/2022		Buffalo Grove Park District	0	0	36	Buffalo Grove	60089

Buffalo Grove

6/12/2023	8/4/2023	Buffalo Grove Park District				Buffalo Grove	60089
6/12/2023	7/7/2023	Buffalo Grove Park District				Buffalo Grove	60089
7/10/2023	8/4/2023	Buffalo Grove Park District				Buffalo Grove	60089
1/1/2023	3/31/2023	Buffalo Grove Park District				Buffalo Grove	60089
1/1/2024		Buffalo Grove Park District				Buffalo Grove	60089
1/1/2023	3/31/2023	Buffalo Grove Park District				Buffalo Grove	60089
1/1/2024		Buffalo Grove Park District				Buffalo Grove	60089
1/1/2023	3/31/2023	Buffalo Grove Park District				Buffalo Grove	60089
1/1/2024	3/31/2024	Buffalo Grove Park District				Buffalo Grove	60089
1/1/2023	3/31/2023	Buffalo Grove Park District				Buffalo Grove	60089
1/1/2024		Buffalo Grove Park District				Buffalo Grove	60089
4/1/2023		Buffalo Grove Park District				Buffalo Grove	60089
4/1/2024		Buffalo Grove Park District				Buffalo Grove	60089
4/1/2023	5/31/2023	Buffalo Grove Park District				Buffalo Grove	60089
4/1/2024	5/31/2024	Buffalo Grove Park District				Buffalo Grove	60089
4/1/2023	5/31/2023	Buffalo Grove Park District				Buffalo Grove	60089
4/1/2024	5/31/2024	Buffalo Grove Park District				Buffalo Grove	60089
4/1/2023	5/31/2023	Buffalo Grove Park District				Buffalo Grove	60089
6/3/2024		Buffalo Grove Park District				Buffalo Grove	60089
6/1/2023	8/31/2023	Buffalo Grove Park District				Buffalo Grove	60089
6/3/2024	8/30/2024	Buffalo Grove Park District				Buffalo Grove	60089
6/1/2023	8/31/2023	Buffalo Grove Park District				Buffalo Grove	60089
6/3/2024	8/30/2024	Buffalo Grove Park District				Buffalo Grove	60089
6/1/2023	8/31/2023	Buffalo Grove Park District				Buffalo Grove	60089
6/3/2024		Buffalo Grove Park District				Buffalo Grove	60089
6/1/2023	8/31/2023	Buffalo Grove Park District				Buffalo Grove	60089
6/1/2024	8/31/2024	Buffalo Grove Park District				Buffalo Grove	60089
9/1/2023	12/31/2023	Buffalo Grove Park District				Buffalo Grove	60089
9/1/2023	12/31/2023	Buffalo Grove Park District				Buffalo Grove	60089
9/1/2023	12/31/2023	Buffalo Grove Park District				Buffalo Grove	60089
9/2/2024		Buffalo Grove Park District				Buffalo Grove	60089
9/1/2023	12/31/2023	Buffalo Grove Park District				Buffalo Grove	60089
2/23/2024	2/23/2024	Buffalo Grove Park District	0	0	29	Buffalo Grove	60089

Buffalo Grove

3/8/2024	3/8/2024	Buffalo Grove Park District	0	0	26	Buffalo Grove	60089
3/22/2024	3/22/2024	Buffalo Grove Park District	0	0	35	Buffalo Grove	60089
4/5/2024	4/5/2024	Buffalo Grove Park District	0	0	33	Buffalo Grove	60089
4/19/2024	4/19/2024	Buffalo Grove Park District	0	0	32	Buffalo Grove	60089
6/7/2024	6/7/2024	Buffalo Grove Park District	0	0	26	Buffalo Grove	60089
6/21/2024	6/21/2024	Buffalo Grove Park District	0	0	31	Buffalo Grove	60089
6/28/2024	6/28/2024	Buffalo Grove Park District	0	0	1	Buffalo Grove	60089
7/19/2024	7/19/2024	Buffalo Grove Park District	0	0	28	Buffalo Grove	60089
9/27/2024	9/27/2024	Buffalo Grove Park District	0	0	28	Buffalo Grove	60089
10/11/2024	10/11/2024	Buffalo Grove Park District	0	0	33	Buffalo Grove	60089
10/25/2024	10/25/2024	Buffalo Grove Park District	0	0	30	Buffalo Grove	60089
11/1/2024	11/1/2024	Buffalo Grove Park District				Buffalo Grove	60089
11/22/2024	11/22/2024	Buffalo Grove Park District	0	0	32	Buffalo Grove	60089
12/6/2024	12/6/2024	Buffalo Grove Park District				Buffalo Grove	60089
6/4/2024	7/30/2024	Buffalo Grove Park District	0	0	225	Buffalo Grove	60089
6/6/2024	8/1/2024	Buffalo Grove Park District	0	0	280	Buffalo Grove	60089
12/5/2022	3/31/2023	Buffalo Grove Park District				Buffalo Grove	60089
4/1/2023	5/31/2023	Buffalo Grove Park District				Buffalo Grove	60089
12/27/2022	12/27/2022	Buffalo Grove Park District				Buffalo Grove	60089
12/28/2022	12/28/2022	Buffalo Grove Park District				Buffalo Grove	60089
12/29/2022	12/29/2022	Buffalo Grove Park District				Buffalo Grove	60089
3/29/2023	3/29/2023	Buffalo Grove Park District				Buffalo Grove	60089
3/31/2023	3/31/2023	Buffalo Grove Park District				Buffalo Grove	60089
3/30/2023	3/30/2023	Buffalo Grove Park District				Buffalo Grove	60089
3/28/2023	3/28/2023	Buffalo Grove Park District				Buffalo Grove	60089
3/27/2023	3/27/2023	Buffalo Grove Park District				Buffalo Grove	60089
4/10/2023	4/10/2023	Buffalo Grove Park District				Buffalo Grove	60089
6/5/2023		Buffalo Grove Park District				Buffalo Grove	60089
6/12/2023	6/16/2023	Buffalo Grove Park District				Buffalo Grove	60089
6/19/2023	6/23/2023	Buffalo Grove Park District				Buffalo Grove	60089
6/26/2023	6/30/2023	Buffalo Grove Park District				Buffalo Grove	60089
7/3/2023	7/7/2023	Buffalo Grove Park District				Buffalo Grove	60089
7/10/2023	7/14/2023	Buffalo Grove Park District				Buffalo Grove	60089

Buffalo Grove

7/17/2023	7/21/2023	Buffalo Grove Park District				Buffalo Grove	60089
7/24/2023	7/28/2023	Buffalo Grove Park District				Buffalo Grove	60089
7/31/2023	8/4/2023	Buffalo Grove Park District				Buffalo Grove	60089
8/7/2023	8/11/2023	Buffalo Grove Park District				Buffalo Grove	60089
10/16/2023	10/16/2023	Buffalo Grove Park District				Buffalo Grove	60089
8/23/2023	12/22/2023	Buffalo Grove Park District				Buffalo Grove	60089
1/9/2024	3/22/2024	Buffalo Grove Park District				Buffalo Grove	60089
4/1/2024	5/31/2024	Buffalo Grove Park District				Buffalo Grove	60089
11/21/2023	11/21/2023	Buffalo Grove Park District				Buffalo Grove	60089
11/20/2023	11/20/2023	Buffalo Grove Park District				Buffalo Grove	60089
1/4/2024	1/4/2024	Buffalo Grove Park District				Buffalo Grove	60089
12/27/2023	12/27/2023	Buffalo Grove Park District				Buffalo Grove	60089
1/5/2024	1/5/2024	Buffalo Grove Park District				Buffalo Grove	60089
1/8/2024	1/8/2024	Buffalo Grove Park District				Buffalo Grove	60089
6/3/2024	6/7/2024	Buffalo Grove Park District				Buffalo Grove	60089
6/10/2024	7/5/2024	Buffalo Grove Park District				Buffalo Grove	60089
7/8/2024	8/2/2024	Buffalo Grove Park District				Buffalo Grove	60089
2/1/2023		Buffalo Grove Park District	0	0	32	Vernon Hills	60061
2/3/2024	3/23/2024	Buffalo Grove Park District	0	0	205	Buffalo Grove	60089
6/10/2024	7/5/2024	Buffalo Grove Park District				Buffalo Grove	60089
7/8/2024	8/2/2024	Buffalo Grove Park District				Buffalo Grove	60089
6/10/2024	7/5/2024	Buffalo Grove Park District				Buffalo Grove	60089
7/8/2024	8/2/2024	Buffalo Grove Park District				Buffalo Grove	60089
6/10/2024	7/5/2024	Buffalo Grove Park District				Buffalo Grove	60089
7/8/2024	8/2/2024	Buffalo Grove Park District				Buffalo Grove	60089

Elk Grove

Participant	Gender	Age at Program	Program Name	Program Catalog ID	Season
Participant #1	Male	6	Rupley - Kiley Connington	5195	2023 Fall
	Male	7	Rupley - Kiley Connington	5195	2024 Winter
Participant #2	Male	8	Rupley - Rebecca Nierman	5210	2024 Winter
	Male	8	Rupley - Rebecca Nierman	5210	2024 Spring
Participant #3		9	EG School Days Off	I3680	2023 Spring
		9	EG Theatre Camp	I4129	2023 Summer
		10	EG Theatre Camp	I6167	2024 Summer
Participant #4	Male	6	Twain Hillary Simon	5118	2023 Winter
	Male	7	Rupley - Demi Shamhart	5205	2024 Winter
	Male	7	Rupley - Demi Shamhart	5205	2024 Spring
Participant #5		54	Sensory Holiday Concert	6549	2023 Fall
Participant #6	Male	12	Summer Explorers Camp Week 7	4037	2024 Summer
	Male	12	Summer Explorers Camp Week 8	4038	2024 Summer
	Male	12	District 54 ESY Camp	4085	2024 Summer
	Male	11	District 54 ESY Camp	4155	2023 Summer
	Male	12	Snow Explorers Week 2	4331	2024 Fall
	Male	10	EG ACES Club After Care	I2956	2023 Winter
	Male	11	EG ACES Club After Care	I2957	2023 Spring
	Male	11	EG ACES	I4625	2023 Fall
	Male	11	EG ACES	I4625	2024 Winter
	Male	12	EG ACES	I4625	2024 Spring
	Male	12	EG Spring Break Aqua Camp	I4899	2024 Spring
Participant #7	Male	11	Holmes Jr. High Denise Dublinski	5559	2023 Winter
	Male	12	Holmes - Denise Dublinski	5559	2023 Fall
	Male	12	Holmes - Denise Dublinski	5559	2024 Winter
	Male	12	Holmes - Denise Dublinski	5559	2024 Spring
Participant #8	Female	56	Happy Hour	3130	2024 Fall
	Female	55	Ceramics	3150	2023 Fall
Participant #9	Male	13	Parkour	2015	2024 Summer
	Male	12	Miner Rebecca Masucci	5350	2023 Winter
Participant #10	Female	16	Parkour	2015	2024 Summer

Elk Grove

Participant #11	Female	55	Exercise and Swim	3015	2024 Summer
	Female	55	Ceramics	3150	2024 Summer
Participant #12	Male	3	EG Kiddie Summer Fun	I4252	2023 Summer
	Male	3	EG Kiddie Summer Fun	I4253	2023 Summer
	Male	3	EG Kiddie Summer Fun	I4254	2023 Summer
	Male	3	EG Kiddie Summer Fun	I4255	2023 Summer
	Male	3	EG Kiddie Summer Fun	I4256	2023 Summer
	Male	3	EG Kiddie Summer Fun	I4257	2023 Summer
	Male	3	EG Kiddie Summer Fun	I4258	2023 Summer
	Male	3	EG Kiddie Summer Fun	I4259	2023 Summer
	Male	3	EG Kiddie Summer Fun	I4260	2023 Summer
Participant #13	Male	4	Tumbling Tots	1560	2023 Winter
	Male	5	Tumbling Tots	1560	2023 Spring
Paticipant #14	Male	37	Co-Rec Volleyball	7010	2023 Summer
	Male	39	Co-Rec Volleyball	7010	2024 Summer
	Male	39	Co-Rec Volleyball	7010	2024 Fall
	Male	39	Co-Rec Volleyball Blue Team	7012	2024 Summer
	Male	39	Co-Rec Volleyball Blue Team	7012	2024 Fall
	Male	38	Co-Rec Volleyball Blue	7014	2023 Summer
	Male	38	Co-Rec Volleyball Blue	7014	2023 Fall
	Male	38	Co-Rec Basketball Team	7015	2023 Fall
	Male	39	Co-Rec Basketball Team	7015	2024 Fall
	Male	38	Blue Lightning Basketball	7019	2023 Winter
	Male	38	Co-Rec Basketball Yellow	7020	2023 Fall
	Male	39	Co-Rec Basketball Team Yellow	7020	2024 Winter
	Male	38	Co-Rec Basketball Team	7022	2023 Winter
	Male	38	Competitive Track & Field	7050	2023 Winter
	Male	38	Competitive Track & Field	7050	2023 Spring
	Male	39	Competitive Track & Field	7050	2024 Spring
	Male	39	Competitive Track & Field	7050	2024 Winter
	Male	39	Competitive Golf League	7200 A	2024 Fall
	Male	39	Competitive Golf League	7200 A	2024 Summer
	Male	38	ITRS Volleyball Tournament	7702	2023 Fall

Elk Grove

	Male	38	TR Section Basketball Tournament	7703	2023 Winter
	Male	39	ITRS Basketball Tournament	7703	2024 Winter
	Male	38	State Basketball Regional Qualifier	7900	2023 Winter
	Male	39	SO Regional Basketball	7900	2024 Winter
	Male	38	Spring Games	7903	2023 Spring
	Male	39	SO Spring Games	7903	2024 Spring
	Male	39	SO State Basketball	8009	2024 Winter
Participant #15	Male	9	Individual Swim Lessons	1020	2024 Spring
	Male	9	Individual Swim Lessons	1020	2024 Winter
	Male	10	Individual Swim Lessons	1020	2024 Fall
	Male	9	Individual Guitar Lessons	1080	2024 Winter
	Male	10	Individual Guitar Lessons	1080	2024 Fall
	Male	9	Rupley - Rebecca Nierman	5210	2024 Winter
	Male	9	Rupley - Rebecca Nierman	5210	2024 Spring
	Male	8	EG School Day Off	I3044	2023 Spring
	Male	8	EG Kids Club PM	I3084	2023 Winter
	Male	8	EG Kids Club PM	I3085	2023 Spring
	Male	8	EG SDO Spring Break	I3684	2023 Spring
	Male	8	EG Camp	I3834	2023 Summer
	Male	9	EG School Days Off	I4898	2024 Spring
Participant #16	Male	66	Pin Strikers	3050	2023 Fall
Participant #17	Male	23	Alpine Ski Team	7347	2024 Winter
	Male	24	Alpine Ski Team	7347	2024 Fall
	Male	22	Competitive Swim Team	7600	2023 Spring
	Male	22	Competitive Swim Team	7600	2023 Winter
	Male	23	Competitive Swim Team	7600	2023 Fall
	Male	23	Competitive Swim Team	7600	2024 Spring
	Male	23	Swim Team	7600	2024 Winter
	Male	22	Reach for the Stars Libertyville Swim Meet	7602	2023 Winter
	Male	23	FVSRA Swim Meet	7602	2024 Winter
	Male	23	Swim Team	7602	2024 Fall
	Male	23	Libertyville Swim Meet	7603	2024 Winter
	Male	22	WDRSA Swim Meet	7604	2023 Winter

Elk Grove

	Male	23	WDSRA Swim Meet	7604	2024 Winter
	Male	23	Special Olympics Regionals Competitive Swim Team	7605	2024 Winter
	Male	22	State Alpine Ski Qualifier	7908	2023 Winter
	Male	23	Special Olympics Alpine Ski Qualifier	7908	2024 Winter
	Male	22	State Swim Team Qualifier	7916	2023 Winter
	Male	22	Winter Games	7920	2023 Winter
	Male	23	Winter Games	7920	2024 Winter
Participant #18	Male	7	Rupley - Julie Nagaro	5200	2024 Winter
	Male	8	Rupley Julie Nagaro	5200	2024 Spring
Participant #19	Female	29	PURSUIT Tuesday	61	2023 Winter
	Female	30	PURSUIT Tuesday	61	2024 Winter
	Female	29	PURSUIT Wednesday	62	2023 Winter
	Female	30	PURSUIT Wednesday	62	2024 Winter
	Female	29	PURSUIT Thursday	63	2023 Winter
	Female	30	PURSUIT Thursday	63	2024 Winter
	Female	30	PURSUIT Tuesday	66	2023 Spring
	Female	31	PURSUIT Tuesday	66	2024 Spring
	Female	30	PURSUIT Wednesday	67	2023 Spring
	Female	31	PURSUIT Wednesday	67	2024 Spring
	Female	30	PURSUIT Thursday	68	2023 Spring
	Female	31	PURSUIT Thursday	68	2024 Spring
	Female	30	PURSUIT - Tuesday	71	2023 Summer
	Female	31	PURSUIT Tuesday	71	2024 Summer
	Female	30	PURSUIT - Wednesday	72	2023 Summer
	Female	31	PURSUIT Wednesday	72	2024 Summer
	Female	30	PURSUIT-Thursday	73	2023 Summer
	Female	31	PURSUIT Thursday	73	2024 Summer
	Female	30	PURSUIT Tuesday	76	2023 Fall
	Female	30	PURSUIT Wednesday	77	2023 Fall
	Female	30	PURSUIT Thursday	78	2023 Fall
Participant #20	Male	58	Shining Stars Movie Night	315	2023 Fall
	Male	58	Partner Bowl	1300	2024 Spring
Participant #20	Female	10	Summer Explorers Week 6	4026	2023 Summer

Elk Grove

	Female	10	Summer Explorers Week 7	4027	2023 Summer
	Female	10	Summer Explorers Week 8	4028	2023 Summer
	Female	10	District 54 ESY Camp	4155	2023 Summer
	Female	10	Spring It Up	4320	2023 Spring
Participant #20	Male	28	Co-Rec Volleyball	7010	2023 Summer
	Male	30	Co-Rec Volleyball	7010	2024 Summer
	Male	29	Co-Rec Volleyball Silver	7013	2023 Summer
	Male	29	Co-Rec Volleyball Silver	7013	2023 Fall
	Male	30	Co-Rec Volleyball Silver Team	7013	2024 Summer
	Male	30	Co-Rec Volleyball Silver Team	7013	2024 Fall
	Male	29	Co-Rec Basketball Team	7015	2023 Fall
	Male	30	Co-Rec Basketball Team	7015	2024 Fall
	Male	29	Co-Rec Basketball Black	7018	2023 Fall
	Male	29	Co-Rec Basketball Team Black	7018	2024 Winter
	Male	29	Competitive Co-Rec Softball	7020	2024 Spring
	Male	30	Black Co-Rec Softball	7022	2024 Spring
	Male	30	Black Co-Rec Softball	7022	2024 Summer
	Male	30	ITRS Softball Tournament	7701	2024 Summer
	Male	29	ITRS Volleyball Tournament	7702	2023 Fall
	Male	29	ITRS Basketball Tournament	7703	2024 Winter
	Male	29	SO Regional Basketball	7900	2024 Winter
Participant #21	Male	3	MP 3s Preschool	14666	2023 Fall
Participant #22	Female	4	EG 4 Yr Old Preschool	13452	2023 Winter
	Female	5	EG 4YR Old Preschool	13453	2023 Spring
Participant #23	Male	10	District 54 ESY Camp	4085	2024 Summer
	Male	9	District 54 ESY Camp	4155	2023 Summer
Participant #24	Male	7	Rupley - Demi Shamhart	5205	2024 Winter
	Male	7	Rupley - Demi Shamhart	5205	2024 Spring
Participant #25	Female	77	Happy Hour	3130	2024 Fall
	Female	76	Ceramics	3150	2023 Fall
Participant #26	Male	49	Partner Bowl	1300	2023 Winter
	Male	49	Partner Bowl	1300	2023 Spring
	Male	49	Partner Bowling	1300	2023 Fall

Elk Grove

	Male	50	Partner Bowl	1300	2024 Fall
Participant #27	Male	10	Rupley - Julie Nagaro	5200	2024 Winter
	Male	11	Rupley Julie Nagaro	5200	2024 Spring
Participant #28	Female	37	Regional Bowling Tournament	7500	2024 Summer
Participant #29	Male	56	Pin Strikers	3050	2023 Fall
Participant #30	Male	27	PURSUIT Monday	60	2023 Winter
	Male	28	PURSUIT Mondays	60	2024 Winter
	Male	27	PURSUIT Wednesday	62	2023 Winter
	Male	28	PURSUIT Wednesday	62	2024 Winter
	Male	27	PURSUIT Friday	64	2023 Winter
	Male	28	PURSUIT Friday	64	2024 Winter
	Male	27	PURSUIT Monday	65	2023 Spring
	Male	28	PURSUIT Monday	65	2024 Spring
	Male	27	PURSUIT Wednesday	67	2023 Spring
	Male	28	PURSUIT Wednesday	67	2024 Spring
	Male	27	PURSUIT Friday	69	2023 Spring
	Male	29	PURSUIT Friday	69	2024 Spring
	Male	28	PURSUIT Monday	70	2023 Summer
	Male	29	PURSUIT Mondays	70	2024 Summer
	Male	28	PURSUIT - Wednesday	72	2023 Summer
	Male	29	PURSUIT Wednesday	72	2024 Summer
	Male	28	PURSUIT -Friday	74	2023 Summer
	Male	29	PURSUIT Friday	74	2024 Summer
	Male	28	PURSUIT Mondays	75	2023 Fall
	Male	28	PURSUIT Wednesday	77	2023 Fall
	Male	29	PURSUIT Thursday	78	2024 Fall
	Male	28	PURSUIT Friday	79	2023 Fall
	Male	28	Rise & Shine	2075	2023 Summer
	Male	28	Rise & Shine	2075	2023 Fall
	Male	28	Rise & Shine	2075	2024 Spring
	Male	29	Rise & Shine	2075	2024 Summer
Participant #31	Male	5	Rupley - Kiley Connington	5195	2024 Winter
	Male	5	Rupley - Kiley Connington	5195	2023 Fall

Elk Grove

Participant #32	Male	34	Co-Rec Volleyball	7010	2024 Summer
	Male	34	Co-Rec Volleyball Silver Team	7013	2024 Summer
	Male	34	Co-Rec Volleyball Silver Team	7013	2024 Fall
	Male	34	Competitive Co-Rec Softball	7020	2024 Spring
	Male	34	Black Co-Rec Softball	7022	2024 Spring
	Male	34	Black Co-Rec Softball	7022	2024 Summer
	Male	34	SO Summer Games	7360	2024 Summer
	Male	34	Swim Team	7600	2024 Winter
	Male	34	Competitive Swim Team	7600	2024 Spring
	Male	34	Swim Team	7601	2024 Fall
	Male	34	Libertyville Swim Meet	7603	2024 Winter
	Male	34	WDSRA Swim Meet	7604	2024 Winter
	Male	34	Special Olympics Regionals Competitive Swim Team	7605	2024 Winter
	Male	34	ITRS Softball Tournament	7701	2024 Summer
	Male	34	Swim Team State Practice	7802	2024 Spring
Participant #33	Female	69	Happy Hour	3130	2024 Fall
	Female	68	Ceramics	3150	2023 Fall
Participant #34	Female	33	T.G.I.F Soup-er Bowl	201	2023 Winter
	Female	33	T.G.I.F Valentine's Day Ball	202	2023 Winter
	Female	33	T.G.I.F Frosted Free Space!	204	2023 Winter
	Female	33	T.G.I.F Tasty Night Out	205	2023 Winter
	Female	33	T.G.I.F. Strikes & Spares	209	2023 Summer
	Female	33	T.G.I.F. Summer Sounds	210	2023 Summer
	Female	33	T.G.I.F Friday Night Lights	211	2024 Fall
	Female	34	T.G.I.F. Apple Fest	212	2024 Fall
	Female	33	T.G.I.F. Hayride	213	2023 Fall
	Female	33	T.G.I.F. Monster Mash	214	2023 Fall
	Female	34	T.G.I.F Boo Bash	214	2024 Fall
	Female	34	T.G.I.F. Dinner Out	216	2023 Fall
	Female	33	Shining Stars Fly Me To the Moon	307	2023 Summer
	Female	33	Shining Stars Last Call for Summer	310	2023 Summer
	Female	34	Shining Stars Movie Night	315	2023 Fall
	Female	33	Partner Bowl	1300	2023 Winter

Elk Grove

	Female	33	Partner Bowl	1300	2023 Spring
	Female	33	Partner Bowling	1300	2023 Fall
	Female	34	Partner Bowl	1300	2024 Fall
	Female	34	Exercise and Swim	3015	2024 Fall
	Female	33	Spare Time Bowlers	3140	2023 Summer
	Female	33	Community Travelers	3550	2023 Summer
	Female	33	River Trails Fun Run	6185	2023 Fall
	Female	35	SRA Bowling Tournament	6280	2024 Fall
	Female	33	Competitive Track & Field	7050	2023 Winter
	Female	33	Competitive Track & Field	7050	2023 Spring
	Female	33	Sports Banquet	7060	2023 Fall
	Female	33	State Track & Field Practice	7805	2023 Spring
	Female	33	Spring Games	7903	2023 Spring
	Female	33	Special Olympics Summer Games	7940	2023 Summer
Participant #35	Male	31	PURSUIT Monday	60	2023 Winter
	Male	32	PURSUIT Mondays	60	2024 Winter
	Male	31	PURSUIT Tuesday	61	2023 Winter
	Male	32	PURSUIT Tuesday	61	2024 Winter
	Male	31	PURSUIT Wednesday	62	2023 Winter
	Male	32	PURSUIT Wednesday	62	2024 Winter
	Male	31	PURSUIT Thursday	63	2023 Winter
	Male	32	PURSUIT Thursday	63	2024 Winter
	Male	31	PURSUIT Monday	65	2023 Spring
	Male	32	PURSUIT Monday	65	2024 Spring
	Male	31	PURSUIT Tuesday	66	2023 Spring
	Male	32	PURSUIT Tuesday	66	2024 Spring
	Male	31	PURSUIT Wednesday	67	2023 Spring
	Male	32	PURSUIT Wednesday	67	2024 Spring
	Male	31	PURSUIT Thursday	68	2023 Spring
	Male	32	PURSUIT Thursday	68	2024 Spring
	Male	31	PURSUIT Monday	70	2023 Summer
	Male	32	PURSUIT Mondays	70	2024 Summer
	Male	31	PURSUIT - Tuesday	71	2023 Summer

Elk Grove

	Male	32	PURSUIT Tuesday	71	2024 Summer
	Male	31	PURSUIT - Wednesday	72	2023 Summer
	Male	32	PURSUIT Wednesday	72	2024 Summer
	Male	31	PURSUIT-Thursday	73	2023 Summer
	Male	32	PURSUIT Thursday	73	2024 Summer
	Male	31	PURSUIT Mondays	75	2023 Fall
	Male	31	PURSUIT Tuesday	76	2023 Fall
	Male	31	PURSUIT Wednesday	77	2023 Fall
	Male	31	PURSUIT Thursday	78	2023 Fall
Participant #36	Male	30	Partner Bowling	1300	2023 Fall
	Male	30	Partner Bowl	1300	2024 Winter
	Male	30	All Star Game - Softball	6062	2024 Spring
	Male	28	Co-Rec Volleyball	7010	2023 Summer
	Male	30	Co-Rec Volleyball	7010	2024 Summer
	Male	31	Co-Rec Volleyball	7010	2024 Fall
	Male	30	Co-Rec Volleyball White Team	7011	2024 Summer
	Male	31	Co-Rec Volleyball White Team	7011	2024 Fall
	Male	29	Co-Rec Volleyball White	7012	2023 Summer
	Male	30	Co-Rec Volleyball White	7012	2023 Fall
	Male	30	Co-Rec Basketball Team	7015	2023 Fall
	Male	31	Co-Rec Basketball Team	7015	2024 Fall
	Male	29	Gold Lightning Basketball	7016	2023 Winter
	Male	30	Co-Rec Basketball Team Gold	7016	2023 Fall
	Male	30	Co-Rec Basketball Team Gold	7016	2024 Winter
	Male	29	Competitive Co-Rec Softball	7020	2023 Spring
	Male	30	Competitive Co-Rec Softball	7020	2024 Spring
	Male	30	Purple Co-Rec Softball	7021	2024 Spring
	Male	30	Purple Co-Rec Softball	7021	2024 Summer
	Male	29	Co-Rec Basketball Team	7022	2023 Winter
	Male	29	Purple Lightning Softball	7023	2023 Spring
	Male	29	Competitive Co-Rec Soccer	7040	2023 Winter
	Male	29	Competitive Co-Rec Soccer	7040	2023 Spring
	Male	29	Co Rec Soccer Purple Lightning	7041	2023 Winter

Elk Grove

	Male	29	Co Rec Soccer Purple Lightning	7041	2023 Spring
	Male	31	Sports Banquet	7060	2024 Fall
	Male	31	Competitive Flag Football	7090	2024 Fall
	Male	30	Competitive Flag Football	7090	2024 Summer
	Male	30	Regional Bowling Tournament	7500	2024 Summer
	Male	29	ITRS Softball Tournament	7701	2023 Summer
	Male	30	ITRS Softball Tournament	7701	2024 Summer
	Male	30	ITRS Volleyball Tournament	7702	2023 Fall
	Male	29	TR Section Basketball Tournament	7703	2023 Winter
	Male	30	ITRS Basketball Tournament	7703	2024 Winter
	Male	29	State Basketball Regional Qualifier	7900	2023 Winter
	Male	30	SO Regional Basketball	7900	2024 Winter
	Male	29	State Softball Qualifier	7904	2023 Summer
	Male	30	SO State Basketball	8009	2024 Winter
Participant #37	Female	20	Competitive Co-Rec Softball	7020	2024 Spring
	Female	20	Black Co-Rec Softball	7022	2024 Spring
	Female	20	Black Co-Rec Softball	7022	2024 Summer
	Female	20	ITRS Softball Tournament	7701	2024 Summer
Participant #38	Male	33	Co-Rec Basketball Team	7015	2024 Fall
Participant #39	Female	48	Shining Stars Valentine's Day Ball	302	2023 Winter
	Female	48	Shining Stars Life of the Mardi!	303	2023 Winter
	Female	48	Shining Stars NW 70's Show	306	2023 Spring
	Female	48	Shining Stars Fly Me To the Moon	307	2023 Summer
	Female	48	Shining Stars Last Call for Summer	310	2023 Summer
	Female	49	Shining Stars Parking Lot Party	310	2024 Summer
	Female	48	Shining Stars Monster Mash	314	2023 Fall
	Female	48	Exercise and Swim	3040	2023 Winter
	Female	48	Exercise and Swim	3040	2023 Spring
	Female	48	Exercise and Swim	3040	2023 Summer
	Female	48	Exercise and Swim	3040	2023 Fall
	Female	48	Pin Strikers	3050	2023 Winter
	Female	48	Pin Strikers	3050	2023 Spring
	Female	48	Pin Strikers	3050	2023 Fall

Elk Grove

	Female	49	Pin Strikers	3050	2024 Winter
	Female	49	Pin Strikers	3050	2024 Spring
	Female	49	Aqua Exercise	3520	2024 Winter
	Female	49	Aqua Exercise	3520	2024 Spring
	Female	49	Aqua Exercise	3520	2024 Summer
Participant #40	Female	15	Basketball Skills	7000A	2024 Fall
Participant #41	Male	7	SCH KASPER AM	I4494	2023 Fall
	Male	7	SCH KASPER AM	I4494	2024 Winter
	Male	8	SCH KASPER AM	I4494	2024 Spring
	Male	7	SCH KASPER Winter Break Camp	I4689	2024 Winter
	Male	8	SCH KASPER Days Off	I4881	2024 Spring
	Male	8	SCH KASPER Summer Camp Week 2	I5983	2024 Summer
	Male	8	SCH KASPER Summer Camp Week 3	I5984	2024 Summer
	Male	8	SCH KASPER Summer Camp Week 5	I5985	2024 Summer
	Male	8	SCH KASPER Summer Camp Week 6	I5986	2024 Summer
	Male	8	SCH KASPER Summer Camp Week 7	I5987	2024 Summer
	Male	8	SCH KASPER Summer Camp Week 8	I5988	2024 Summer
	Male	8	SCH KASPER Summer Camp Week 9	I5989	2024 Summer
Participant #42	Male	4	EG 4's Preschool	I4616	2023 Fall
	Male	5	EG 4's Preschool	I4616	2024 Winter
	Male	5	EG 4's Preschool	I4616	2024 Spring
Participant #43	Female	32	T.G.I.F Crafts and Chocolate	201	2024 Winter
	Female	32	T.G.I.F Valentine's Day Ball	202	2024 Winter
	Female	33	T.G.I.F. Courtyard Carnival	210	2024 Summer
	Female	33	T.G.I.F Boo Bash	214	2024 Fall
	Female	32	T.G.I.F. Dinner Out	216	2023 Fall
	Female	32	Shining Stars Sweet Fridays	308	2024 Summer
	Female	32	Ceramics	3150	2024 Winter
	Female	32	Ceramics	3150	2024 Spring
	Female	32	Ceramics	3150	2024 Summer
	Female	33	Ceramics	3150	2024 Fall
	Female	31	Young Adults Rockin' The Burbs	3490	2023 Winter
	Female	31	Young Adults Rockin' The Burbs	3490	2023 Spring

Elk Grove

	Female	31	Young Adults Rockin' The Burbs	3490	2023 Summer
	Female	32	Young Adults Rockin' The Burbs	3490	2023 Fall
	Female	32	Young Adults Rockin' The Burbs	3490	2024 Winter
	Female	32	Young Adults Rockin' The Burbs	3490	2024 Spring
	Female	32	Young Adults Rockin' The Burbs	3490	2024 Summer
	Female	33	Rockin' The Burbs	3490	2024 Fall
	Female	33	NWSRA 50TH Birthday Party	6457	2024 Fall
Participant #44	Male	46	Shining Stars Monster Mash	314	2023 Fall
	Male	46	Night Riders Valentine's Day Ball	601	2024 Winter
	Male	45	Night Riders Valentine's Day Ball	602	2023 Winter
	Male	47	Night Riders Boo Bash	614	2024 Fall
Participant #45	Female	72	Partner Bowl	1300	2023 Winter
	Female	72	Partner Bowl	1300	2023 Spring
	Female	72	Partner Bowling	1300	2023 Fall
	Female	73	Partner Bowl	1300	2024 Spring
	Female	73	Partner Bowl	1300	2024 Winter
	Female	73	Partner Bowl	1300	2024 Fall
Participant #46	Male	45	Partner Bowl	1300	2023 Winter
	Male	45	Partner Bowl	1300	2023 Spring
	Male	46	Partner Bowling	1300	2023 Fall
	Male	46	Partner Bowl	1300	2024 Winter
	Male	47	Partner Bowl	1300	2024 Fall
	Male	47	SRA Bowling Tournament	6280	2024 Fall
	Male	46	Regional Bowling Tournament	7500	2023 Fall
	Male	47	Regional Bowling Tournament	7500	2024 Summer
	Male	46	Competitive Swim Team	7600	2024 Spring
	Male	46	Swim Team	7600	2024 Winter
	Male	46	FVSRA Swim Meet	7602	2024 Winter
	Male	46	Libertyville Swim Meet	7603	2024 Winter
	Male	46	Special Olympics Regionals Competitive Swim Team	7605	2024 Winter
	Male	45	Special Olympics Sectional Bowling	7917	2023 Fall
	Male	46	Special Olympics State Bowling	7918	2023 Fall
Participant #47	Male	39	Night Hawks Boo Bash	114	2024 Fall

Elk Grove

	Male	38	Shining Stars Play Ball!	309	2023 Summer
Participant #48	Male	6	EG Youth Group Swim Lessons	14623	2023 Fall
	Male	6	Rupley - Jennifer Stukes	5190	2024 Winter
	Male	6	Rupley - Jennifer Stukes	5190	2024 Spring
Participant #49	Male	36	PURSUIT Tuesday	61	2023 Winter
	Male	37	PURSUIT Tuesday	61	2024 Winter
	Male	36	PURSUIT Friday	64	2023 Winter
	Male	37	PURSUIT Friday	64	2024 Winter
	Male	36	PURSUIT Tuesday	66	2023 Spring
	Male	37	PURSUIT Tuesday	66	2024 Spring
	Male	36	PURSUIT Friday	69	2023 Spring
	Male	37	PURSUIT Friday	69	2024 Spring
	Male	36	PURSUIT - Tuesday	71	2023 Summer
	Male	37	PURSUIT Tuesday	71	2024 Summer
	Male	36	PURSUIT -Friday	74	2023 Summer
	Male	37	PURSUIT Friday	74	2024 Summer
	Male	37	PURSUIT Tuesday	76	2023 Fall
	Male	38	PURSUIT Thursday	78	2024 Fall
	Male	37	PURSUIT Friday	79	2023 Fall
Participant #50	Male	16	EG Youth Group Swim Lessons	16158	2024 Summer
	Male	16	EG Tiny Times Gymnastics	16172	2024 Summer
Participant #51	Male	23	Snoezelen Sensory Room	1121	2023 Summer
	Male	22	Cuisine Critics	3030	2023 Spring
	Male	22	Cuisine Critics	3030	2023 Winter
	Male	22	DIY Masters	3090	2023 Winter
	Male	22	DIY Masters	3090	2023 Spring
	Male	23	Spare Time Bowlers	3140	2023 Summer
	Male	23	Spare Time Bowlers	3140	2024 Spring
	Male	23	Spare Time Bowlers	3140	2024 Winter
	Male	24	Spare Time Bowlers	3140	2024 Summer
	Male	24	Spare Time Bowlers	3140	2024 Fall
	Male	23	Meet N' Place	3500	2024 Spring
	Male	23	Meet N' Place	3500	2024 Winter

Elk Grove

	Male	24	Meet N' Place	3500	2024 Summer
	Male	24	Meet N' Place	3500	2024 Fall
	Male	23	Lunch Crew	3600	2023 Summer
Participant #52	Male	25	Shining Stars Pizza Palooza	306	2024 Spring
	Male	25	Shining Stars Parking Lot Party	310	2024 Summer
	Male	26	Shining Stars Starry Night	311	2024 Fall
	Male	26	Shining Stars Friendsgiving	315	2024 Fall
Participant #53	Male	29	PURSUIT Wednesday	62	2023 Winter
	Male	29	PURSUIT Thursday	63	2023 Winter
	Male	30	PURSUIT Thursday	63	2024 Winter
	Male	29	PURSUIT Friday	64	2023 Winter
	Male	30	PURSUIT Friday	64	2024 Winter
	Male	30	PURSUIT Wednesday	67	2023 Spring
	Male	31	PURSUIT Wednesday	67	2024 Spring
	Male	30	PURSUIT Thursday	68	2023 Spring
	Male	31	PURSUIT Thursday	68	2024 Spring
	Male	30	PURSUIT Friday	69	2023 Spring
	Male	31	PURSUIT Friday	69	2024 Spring
	Male	30	PURSUIT - Wednesday	72	2023 Summer
	Male	31	PURSUIT Wednesday	72	2024 Summer
	Male	30	PURSUIT-Thursday	73	2023 Summer
	Male	31	PURSUIT Thursday	73	2024 Summer
	Male	30	PURSUIT -Friday	74	2023 Summer
	Male	31	PURSUIT Friday	74	2024 Summer
	Male	30	PURSUIT Wednesday	77	2023 Fall
	Male	30	PURSUIT Thursday	78	2023 Fall
	Male	31	PURSUIT Thursday	78	2024 Fall
	Male	30	PURSUIT Friday	79	2023 Fall
	Male	30	T.G.I.F. Monster Mash	214	2023 Fall
	Male	31	Shining Stars Valentine's Day Ball	301	2024 Winter
	Male	30	Shining Stars Valentine's Day Ball	302	2023 Winter
	Male	31	Shining Stars Bocce Battle	309	2024 Summer
	Male	30	Shining Stars Last Call for Summer	310	2023 Summer

Elk Grove

	Male	31	Shining Stars Parking Lot Party	310	2024 Summer
	Male	31	Shining Stars Starry Night	311	2024 Fall
	Male	30	Shining Stars Hispanic Celebration	312	2023 Fall
	Male	31	Shining Stars Boo Bash	313	2024 Fall
	Male	31	Rise & Shine	2075	2024 Spring
	Male	31	Rise & Shine	2075	2024 Summer
	Male	30	Afternoon Club	3020	2023 Fall
	Male	31	Afternoon Club	3020	2024 Spring
	Male	31	Afternoon Club	3020	2024 Winter
	Male	31	Afternoon Club	3020	2024 Summer
	Male	31	Afternoon Club	3020	2024 Fall
	Male	30	Venture Squad	3650	2023 Winter
	Male	30	Venture Squad	3650	2023 Spring
Participant #54	Male	5	Little Snowflakes Week 1	4310	2024 Fall
	Male	5	Little Snowflakes Week 2	4311	2024 Fall
Participant #55	Male	7	Rupley - Rebecca Nierman	5210	2024 Winter
	Male	8	Rupley - Rebecca Nierman	5210	2024 Spring
Participant #56	Male	10	EG Camp Voyager	14339	2023 Summer
	Male	10	EG Camp Voyager Week 2	14340	2023 Summer
	Male	10	EG Camp Voyager Week 3	14341	2023 Summer
	Male	10	EG Camp Voyager Week 4	14342	2023 Summer
	Male	10	EG Camp Voyager Week 5	14343	2023 Summer
	Male	10	EG Camp Voyager Week 6	14344	2023 Summer
	Male	10	EG Camp Voyager Week 7	14345	2023 Summer
	Male	10	EG Camp Voyager Week 8	14346	2023 Summer
	Male	10	EG Camp Voyager Week 9	14347	2023 Summer
Participant #57	Male	52	Night Riders Monster Mash	613	2023 Fall
	Male	51	Partner Bowl	1300	2023 Winter
	Male	51	Partner Bowl	1300	2023 Spring
	Male	52	Partner Bowling	1300	2023 Fall
	Male	52	Partner Bowl	1300	2024 Spring
	Male	52	Partner Bowl	1300	2024 Winter
	Male	53	Partner Bowl	1300	2024 Fall

Elk Grove

	Male	52	Pin Strikers	3050	2023 Fall
Participant #58	Male	16	Camp Wonders	4082	2024 Summer
Participant #59		5	SCH Camptastic Week 2	13607	2023 Summer
		5	SCH Camptastic Week 3	13608	2023 Summer
		5	SCH Camptastic Week 4	13609	2023 Summer
		5	SCH Camptastic Week 5	13610	2023 Summer
		5	SCH Camptastic Week 6	13611	2023 Summer
		5	SCH Camptastic Week 7	13892	2023 Summer
		6	EG Camp Explorer Week 1	16168	2024 Summer
		6	EG Camp Explorer Week 2	16169	2024 Summer
		6	EG Camp Explorer Week 3	16170	2024 Summer
		6	EG Camp Explorer Week 4	16171	2024 Summer
Participant #60	Male	12	Holmes - Denise Dublinski	5559	2023 Fall
	Male	12	Holmes - Denise Dublinski	5559	2024 Winter
	Male	12	Holmes - Denise Dublinski	5559	2024 Spring
Participant #61	Male	15	New Connections Academy - Matthew Henning	5170	2023 Fall
Participant #62	Male	16	New Connections Academy - Matthew Henning	5170	2024 Spring
Participant #63	Male	53	Shining Stars Parking Lot Party	310	2024 Summer
	Male	53	Night Riders Valentine's Day Ball	601	2024 Winter
	Male	53	Night Riders Flights and Bites	604	2024 Winter
	Male	53	Night Riders Balls and Stripes	606	2024 Spring
	Male	53	Night Riders Catch Some Fun!	609	2024 Summer
	Male	53	Night Riders Monster Mash	613	2023 Fall
	Male	53	Night Riders The Absolute Joy of Painting	615	2023 Fall
	Male	52	Partner Bowl	1300	2023 Winter
	Male	52	Partner Bowl	1300	2023 Spring
	Male	53	Partner Bowling	1300	2023 Fall
	Male	53	Partner Bowl	1300	2024 Spring
	Male	53	Partner Bowl	1300	2024 Winter
	Male	54	Partner Bowl	1300	2024 Fall
	Male	53	All Star Game - Softball	6062	2024 Spring
	Male	52	Chicago Bulls VS Atlanta Hawks	6210	2023 Spring
	Male	53	Chicago Bulls VS Atlanta Hawks	6210	2024 Spring

Elk Grove

	Male	52	White Sox VS Red Sox	6270	2023 Summer
	Male	53	White Sox VS Rockies	6270	2024 Summer
	Male	53	SRA Bowling Tournament	6280	2023 Fall
	Male	53	Chicago's Deep Dish Pizza & River Cruise	6458	2024 Summer
	Male	53	Co-Rec Basketball Team	7015	2023 Fall
	Male	54	Co-Rec Basketball Team	7015	2024 Fall
	Male	52	White Lightning Basketball	7017	2023 Winter
	Male	53	Co-Rec Basketball Team White	7017	2023 Fall
	Male	53	Co-Rec Basketball Team White	7017	2024 Winter
	Male	52	Competitive Co-Rec Softball	7020	2023 Spring
	Male	53	Competitive Co-Rec Softball	7020	2024 Spring
	Male	53	Purple Co-Rec Softball	7021	2024 Spring
	Male	53	Purple Co-Rec Softball	7021	2024 Summer
	Male	52	Co-Rec Basketball Team	7022	2023 Winter
	Male	52	Purple Lightning Softball	7023	2023 Spring
	Male	53	Sports Banquet	7060	2023 Fall
	Male	54	Sports Banquet	7060	2024 Fall
	Male	54	Co-Rec Floor Hockey	7080	2024 Fall
	Male	53	SO Summer Games	7360	2024 Summer
	Male	52	Regional Bowling Tournament	7500	2023 Fall
	Male	53	Regional Bowling Tournament	7500	2024 Summer
	Male	52	Competitive Swim Team	7600	2023 Winter
	Male	52	Competitive Swim Team	7600	2023 Spring
	Male	53	Competitive Swim Team	7600	2023 Fall
	Male	53	Swim Team	7600	2024 Winter
	Male	53	Competitive Swim Team	7600	2024 Spring
	Male	52	Reach for the Stars Libertyville Swim Meet	7602	2023 Winter
	Male	54	Swim Team	7602	2024 Fall
	Male	52	WDRSA Swim Meet	7604	2023 Winter
	Male	53	Special Olympics Regionals Competitive Swim Team	7605	2024 Winter
	Male	52	ITRS Softball Tournament	7701	2023 Summer
	Male	53	ITRS Softball Tournament	7701	2024 Summer
	Male	53	ITRS Basketball Tournament	7703	2024 Winter

Elk Grove

	Male	52	State Swim Practice	7802	2023 Spring
	Male	53	Swim Team State Practice	7802	2024 Spring
	Male	52	State Basketball Regional Qualifier	7900	2023 Winter
	Male	53	SO Regional Basketball	7900	2024 Winter
	Male	52	State Softball Qualifier	7904	2023 Summer
	Male	52	State Swim Team Qualifier	7916	2023 Winter
	Male	52	Special Olympics Sectional Bowling	7917	2023 Fall
	Male	52	Special Olympics Summer Games	7940	2023 Summer
	Male	52	ID Long Trip Boston	9021	2023 Summer
	Male	53	Long Trip Dallas TX	9021	2024 Summer
Participant #64	Female	25	PURSUIT Monday	60	2023 Winter
	Female	26	PURSUIT Mondays	60	2024 Winter
	Female	25	PURSUIT Tuesday	61	2023 Winter
	Female	26	PURSUIT Tuesday	61	2024 Winter
	Female	25	PURSUIT Wednesday	62	2023 Winter
	Female	25	PURSUIT Thursday	63	2023 Winter
	Female	26	PURSUIT Thursday	63	2024 Winter
	Female	25	PURSUIT Friday	64	2023 Winter
	Female	26	PURSUIT Friday	64	2024 Winter
	Female	26	PURSUIT Monday	65	2023 Spring
	Female	27	PURSUIT Monday	65	2024 Spring
	Female	26	PURSUIT Tuesday	66	2023 Spring
	Female	27	PURSUIT Tuesday	66	2024 Spring
	Female	26	PURSUIT Wednesday	67	2023 Spring
	Female	27	PURSUIT Wednesday	67	2024 Spring
	Female	26	PURSUIT Thursday	68	2023 Spring
	Female	27	PURSUIT Thursday	68	2024 Spring
	Female	26	PURSUIT Friday	69	2023 Spring
	Female	27	PURSUIT Friday	69	2024 Spring
	Female	26	PURSUIT Monday	70	2023 Summer
	Female	27	PURSUIT Mondays	70	2024 Summer
	Female	26	PURSUIT - Tuesday	71	2023 Summer
	Female	27	PURSUIT Tuesday	71	2024 Summer

Elk Grove

	Female	26	PURSUIT - Wednesday	72	2023 Summer
	Female	27	PURSUIT Wednesday	72	2024 Summer
	Female	26	PURSUIT-Thursday	73	2023 Summer
	Female	27	PURSUIT Thursday	73	2024 Summer
	Female	26	PURSUIT -Friday	74	2023 Summer
	Female	27	PURSUIT Friday	74	2024 Summer
	Female	26	PURSUIT Mondays	75	2023 Fall
	Female	26	PURSUIT Tuesday	76	2023 Fall
	Female	26	PURSUIT Wednesday	77	2023 Fall
	Female	26	PURSUIT Thursday	78	2023 Fall
	Female	27	PURSUIT Thursday	78	2024 Fall
	Female	26	PURSUIT Friday	79	2023 Fall
Participant #65	Female	22	PURSUIT Wednesday	62	2024 Winter
	Female	22	PURSUIT Thursday	63	2024 Winter
	Female	22	PURSUIT Friday	64	2024 Winter
	Female	22	PURSUIT Wednesday	67	2024 Spring
	Female	22	PURSUIT Thursday	68	2024 Spring
	Female	22	PURSUIT Friday	69	2024 Spring
	Female	22	PURSUIT Mondays	70	2024 Summer
	Female	22	PURSUIT Wednesday	72	2024 Summer
	Female	22	PURSUIT Thursday	73	2024 Summer
	Female	22	PURSUIT Friday	74	2024 Summer
	Female	23	PURSUIT Thursday	78	2024 Fall
Participant #66	Male	9	EG School Days Off	I3460	2023 Winter
	Male	9	EG Spring Break School Days Off	I3482	2023 Winter
	Male	9	EG Spring Break School Days Off	I3483	2023 Winter
	Male	9	EG Spring Break School Days Off	I3484	2023 Winter
	Male	9	EG Spring Break School Days Off	I3485	2023 Winter
	Male	9	EG Spring Break School Days Off	I3486	2023 Winter
	Male	9	EG Camp Voyager Week 2	I4120	2023 Summer
	Male	10	EG Camp Voyager Week 3	I4121	2023 Summer
	Male	10	EG Camp Voyager Week 4	I4122	2023 Summer
	Male	10	EG Camp Voyager Week 5	I4123	2023 Summer

Elk Grove

	Male	10	EG Camp Voyager Week 6	I4124	2023 Summer
	Male	10	EG Camp Voyager Week 7	I4125	2023 Summer
	Male	10	EG Camp Voyager Week 8	I4126	2023 Summer
	Male	10	EG Camp Voyager Week 9	I4127	2023 Summer
	Male	10	EG Camp Voyager Week 10	I4128	2023 Summer
	Male	10	EG School Days Off	I4617	2023 Fall
	Male	10	EG School Day Off	I4618	2023 Fall
	Male	10	EG School Days Off	I4622	2023 Fall
	Male	10	EG Camp Voyager Week 1	I5505	2024 Summer
	Male	10	EG Camp Voyager Week 2	I5506	2024 Summer
	Male	10	EG Camp Voyager Week 3	I5507	2024 Summer
	Male	11	EG Camp Voyager Week 4	I5508	2024 Summer
	Male	11	EG Camp Voyager Week 5	I5509	2024 Summer
	Male	11	EG Camp Voyager Week 6	I5510	2024 Summer
	Male	11	EG Camp Voyager Week 7	I5511	2024 Summer
	Male	11	EG Camp Voyager Week 8	I5512	2024 Summer
	Male	11	EG Camp Voyager Week 9	I5513	2024 Summer
	Male	11	EG Camp Voyager Week 10	I5514	2024 Summer
Participant #67	Female	12	Miner Lauren Hennessy	5360	2023 Winter
Participant #68	Male	29	PURSUIT Monday	60	2023 Winter
	Male	30	PURSUIT Mondays	60	2024 Winter
	Male	29	PURSUIT Wednesday	62	2023 Winter
	Male	30	PURSUIT Wednesday	62	2024 Winter
	Male	29	PURSUIT Thursday	63	2023 Winter
	Male	30	PURSUIT Thursday	63	2024 Winter
	Male	29	PURSUIT Friday	64	2023 Winter
	Male	30	PURSUIT Friday	64	2024 Winter
	Male	29	PURSUIT Monday	65	2023 Spring
	Male	30	PURSUIT Monday	65	2024 Spring
	Male	29	PURSUIT Wednesday	67	2023 Spring
	Male	30	PURSUIT Wednesday	67	2024 Spring
	Male	29	PURSUIT Thursday	68	2023 Spring
	Male	30	PURSUIT Thursday	68	2024 Spring

Elk Grove

	Male	29	PURSUIT Friday	69	2023 Spring
	Male	30	PURSUIT Friday	69	2024 Spring
	Male	29	PURSUIT Monday	70	2023 Summer
	Male	30	PURSUIT Mondays	70	2024 Summer
	Male	29	PURSUIT - Wednesday	72	2023 Summer
	Male	30	PURSUIT Wednesday	72	2024 Summer
	Male	29	PURSUIT-Thursday	73	2023 Summer
	Male	30	PURSUIT Thursday	73	2024 Summer
	Male	29	PURSUIT -Friday	74	2023 Summer
	Male	30	PURSUIT Friday	74	2024 Summer
	Male	30	PURSUIT Mondays	75	2023 Fall
	Male	30	PURSUIT Wednesday	77	2023 Fall
	Male	30	PURSUIT Thursday	78	2023 Fall
	Male	31	PURSUIT Thursday	78	2024 Fall
	Male	30	PURSUIT Friday	79	2023 Fall
Participant #69	Male	8	Rupley - Jennifer Stukes	5190	2024 Winter
	Male	8	Rupley - Jennifer Stukes	5190	2024 Spring
Participant #70	Female	67	Happy Hour	3130	2024 Fall
	Female	66	Ceramics	3150	2023 Fall
Participant #71	Male	6	Little Sprouts South Week 1	4011	2023 Summer
	Male	6	Little Sprouts South Week 5	4015	2023 Summer
	Male	6	Camp After Care Week 1	4171	2023 Summer
	Male	6	Camp After Care Week 5	4175	2023 Summer
Participant #72	Male	17	Nighthawks Soup-er Bowl	101	2023 Winter
	Male	17	Nighthawks Valentine's Day Ball	102	2023 Winter
	Male	17	Nighthawks Frosted Free Space!	104	2023 Winter
	Male	17	Nighthawks Tasty Night Out	105	2023 Winter
	Male	17	Nighthawks So You Think You Can Trivia?	106	2023 Spring
	Male	17	Night Hawks Stars, Strikes, & Spares	109	2023 Summer
	Male	18	Night Hawks Summer Sounds	110	2023 Summer
	Male	18	Sunrise Teen Camp Week 1	4065	2024 Summer
	Male	19	Sunrise Teen Camp Week 2	4066	2024 Summer
	Male	19	Sunrise Teen Camp Week 3	4067	2024 Summer

Elk Grove

	Male	19	Sunrise Teen Camp Week 4	4068	2024 Summer
	Male	17	Sunrise Teen Camp	4071	2023 Summer
	Male	18	Teen Night Out	6171	2024 Spring
	Male	17	Parent's Night Out	6300	2023 Spring
Participant #73	Female	10	Rupley - Julie Nagaro	5200	2024 Winter
	Female	10	Rupley Julie Nagaro	5200	2024 Spring
Participant #74	Male	16	Camp Connections Teen Camp Week 1	4075	2024 Summer
	Male	16	Camp Connections Teen Camp Week 2	4076	2024 Summer
	Male	16	Camp Connections Teen Camp Week 3	4077	2024 Summer
	Male	16	Camp Connections Teen Camp Week 4	4078	2024 Summer
	Male	15	Schaumburg HS Julie Mojica-Castro	5141	2023 Winter
Participant #75	Male	31	T.G.I.F. Outdoor Movie	211	2023 Fall
	Male	32	Shining Stars Sweet Fridays	308	2024 Summer
	Male	32	Exercise and Swim	3015	2024 Summer
	Male	32	Exercise and Swim	3015	2024 Fall
	Male	31	Pin Strikers	3050	2023 Fall
Participant #76	Male	24	PURSUIT Tuesday	61	2023 Winter
	Male	25	PURSUIT Tuesday	61	2024 Winter
	Male	25	PURSUIT Wednesday	62	2024 Winter
	Male	24	PURSUIT Thursday	63	2023 Winter
	Male	25	PURSUIT Thursday	63	2024 Winter
	Male	25	PURSUIT Friday	64	2024 Winter
	Male	25	PURSUIT Tuesday	66	2023 Spring
	Male	26	PURSUIT Tuesday	66	2024 Spring
	Male	26	PURSUIT Wednesday	67	2024 Spring
	Male	25	PURSUIT Thursday	68	2023 Spring
	Male	26	PURSUIT Thursday	68	2024 Spring
	Male	26	PURSUIT Friday	69	2024 Spring
	Male	25	PURSUIT - Tuesday	71	2023 Summer
	Male	26	PURSUIT Tuesday	71	2024 Summer
	Male	26	PURSUIT Wednesday	72	2024 Summer
	Male	25	PURSUIT-Thursday	73	2023 Summer
	Male	26	PURSUIT Thursday	73	2024 Summer

Elk Grove

	Male	26	PURSUIT Friday	74	2024 Summer
	Male	25	PURSUIT Tuesday	76	2023 Fall
	Male	25	PURSUIT Thursday	78	2023 Fall
	Male	26	PURSUIT Thursday	78	2024 Fall
	Male	24	T.G.I.F Soup-er Bowl	201	2023 Winter
	Male	26	T.G.I.F Crafts and Chocolate	201	2024 Winter
	Male	25	T.G.I.F Valentine's Day Ball	202	2023 Winter
	Male	26	T.G.I.F Valentine's Day Ball	202	2024 Winter
	Male	26	T.G.I.F That's How We Roll	203	2024 Winter
	Male	25	T.G.I.F Frosted Free Space!	204	2023 Winter
	Male	26	T.G.I.F WINGO!	204	2024 Winter
	Male	25	T.G.I.F Tasty Night Out	205	2023 Winter
	Male	26	T.G.I.F Tour of Italy	205	2024 Winter
	Male	25	T.G.I.F So You Think You Can Trivia?	206	2023 Winter
	Male	26	T.G.I.F Cozy Dreams Cinema	206	2024 Spring
	Male	25	T.G.I.F. Splash of Color	207	2023 Summer
	Male	25	T.G.I.F. Wham! Bam! Grand Slam!	208	2023 Summer
	Male	25	T.G.I.F. Strikes & Spares	209	2023 Summer
	Male	25	T.G.I.F Friday Night Lights	211	2024 Fall
	Male	25	T.G.I.F Pumpkin Painting	212	2023 Fall
	Male	26	T.G.I.F. Apple Fest	212	2024 Fall
	Male	25	T.G.I.F. Hayride	213	2023 Fall
	Male	26	T.G.I.F. Pumpkin Patch Pizazz	213	2024 Fall
	Male	25	T.G.I.F. Monster Mash	214	2023 Fall
	Male	26	T.G.I.F Boo Bash	214	2024 Fall
	Male	26	T.G.I.F. Triple Dipper Delight	215	2024 Fall
	Male	25	T.G.I.F. Dinner Out	216	2023 Fall
	Male	26	T.G.I.F. Confection Protection	216	2024 Fall
	Male	25	Fright Fest At Six Flags	6190	2023 Fall
	Male	26	Chicago's Deep Dish Pizza & River Cruise	6458	2024 Summer
	Male	25	Sports Banquet	7060	2023 Fall
	Male	26	Sports Banquet	7060	2024 Fall
	Male	25	Competitive Bocce	7400	2023 Summer

Elk Grove

	Male	25	Competitive Bocce	7400	2023 Fall
	Male	26	Competitive Bocce	7400	2024 Summer
	Male	26	Competitive Bocce	7400	2024 Fall
	Male	25	Competitive Swim Team	7600	2023 Winter
	Male	25	Competitive Swim Team	7600	2023 Spring
	Male	26	Competitive Swim Team	7600	2023 Fall
	Male	25	Swim Team	7600	2024 Winter
	Male	26	Competitive Swim Team	7600	2024 Spring
	Male	25	Reach for the Stars Libertyville Swim Meet	7602	2023 Winter
	Male	26	Swim Team	7602	2024 Fall
	Male	26	Libertyville Swim Meet	7603	2024 Winter
	Male	25	WDRSA Swim Meet	7604	2023 Winter
	Male	26	WDSRA Swim Meet	7604	2024 Winter
	Male	26	Special Olympics Regionals Competitive Swim Team	7605	2024 Winter
	Male	25	State Bocce Practice	7809	2023 Spring
	Male	25	State Swim Team Qualifier	7916	2023 Winter
	Male	25	Special Olympics Summer Games	7940	2023 Summer
Participant #77	Male	17	EG Youth Group Swim Lessons	14624	2023 Fall
Participant #78	Female	19	Recipe Makers	2150	2023 Fall
	Female	20	Aftercare Week 5	4055	2024 Summer
	Female	20	Aftercare Week 6	4056	2024 Summer
	Female	20	Aftercare Week 7	4057	2024 Summer
	Female	20	Aftercare Week 8	4058	2024 Summer
	Female	19	Voyagers Teen Camp	4060	2023 Summer
	Female	20	Voyagers Camp	4083	2024 Summer
	Female	19	Camp After Care Week 5	4175	2023 Summer
	Female	19	Camp After Care Week 6	4176	2023 Summer
	Female	19	Camp After Care Week 7	4177	2023 Summer
	Female	19	Camp After Care Week 8	4178	2023 Summer
Participant #79	Male	11	Summer Explorers 8 Week	4030	2023 Summer
	Male	12	Summer Explorers Camp Week 1	4031	2024 Summer
	Male	12	Summer Explorers Camp Week 2	4032	2024 Summer
	Male	12	Summer Explorers Camp Week 3	4033	2024 Summer

Elk Grove

	Male	12	Summer Explorers Camp Week 4	4034	2024 Summer
	Male	12	Summer Explorers Camp Week 5	4035	2024 Summer
	Male	12	Summer Explorers Camp Week 6	4036	2024 Summer
	Male	12	Summer Explorers Camp Week 7	4037	2024 Summer
	Male	12	Summer Explorers Camp Week 8	4038	2024 Summer
	Male	12	Aftercare Week 1	4051	2024 Summer
	Male	12	Aftercare Week 2	4052	2024 Summer
	Male	12	Aftercare Week 3	4053	2024 Summer
	Male	12	Aftercare Week 4	4054	2024 Summer
	Male	12	Aftercare Week 5	4055	2024 Summer
	Male	12	Aftercare Week 6	4056	2024 Summer
	Male	12	Aftercare Week 7	4057	2024 Summer
	Male	12	Aftercare Week 8	4058	2024 Summer
	Male	11	Camp Aftercare	4170	2023 Summer
Participant #80	Male	57	Pin Strikers	3050	2023 Fall
Participant #81	Male	38	Night Riders Valentine's Day Ball	601	2024 Winter
	Male	38	Night Riders Balls and Stripes	606	2024 Spring
	Male	38	Night Riders Park Jams Rewind	607	2024 Summer
	Male	38	Night Riders Flicks N Floats	608	2024 Summer
	Male	38	Night Riders Nacho Average Friday Night	610	2024 Summer
	Male	39	Night Riders Boo Bash	614	2024 Fall
	Male	38	Partner Bowling	1300	2023 Fall
	Male	38	Partner Bowl	1300	2024 Spring
	Male	38	Partner Bowl	1300	2024 Winter
	Male	37	Cubs VS Cardinals	6220	2023 Summer
	Male	38	Cubs VS Diamondbacks	6220	2024 Summer
	Male	39	Musical At Metropolis	6521	2024 Summer
	Male	38	Chicago Wolves Game	6896	2024 Winter
Participant #82	Male	21	PURSUIT Thursday	63	2024 Winter
	Male	20	PURSUIT Thursday	68	2023 Spring
	Male	21	PURSUIT Thursday	68	2024 Spring
	Male	20	PURSUIT-Thursday	73	2023 Summer
	Male	21	PURSUIT Thursday	73	2024 Summer

Elk Grove

	Male	20	PURSUIT Thursday	78	2023 Fall
Participant #83	Female	15	Basketball Skills	7000A	2024 Fall
	Female	14	Competitive Gymnastics Team	7300	2023 Fall
	Female	14	Competitive Gymnastics Team	7300	2024 Winter
	Female	15	Competitive Gymnastics Team	7300	2024 Spring
	Female	15	Competitive Gymnastics Team	7300	2024 Fall
	Female	15	SO Regional Gymnastics	7363	2024 Winter
Participant #84	Male	26	PURSUIT Monday	60	2023 Winter
	Male	27	PURSUIT Mondays	60	2024 Winter
	Male	26	PURSUIT Tuesday	61	2023 Winter
	Male	27	PURSUIT Tuesday	61	2024 Winter
	Male	26	PURSUIT Wednesday	62	2023 Winter
	Male	27	PURSUIT Wednesday	62	2024 Winter
	Male	26	PURSUIT Thursday	63	2023 Winter
	Male	27	PURSUIT Thursday	63	2024 Winter
	Male	26	PURSUIT Friday	64	2023 Winter
	Male	27	PURSUIT Friday	64	2024 Winter
	Male	26	PURSUIT Monday	65	2023 Spring
	Male	27	PURSUIT Monday	65	2024 Spring
	Male	26	PURSUIT Tuesday	66	2023 Spring
	Male	27	PURSUIT Tuesday	66	2024 Spring
	Male	26	PURSUIT Wednesday	67	2023 Spring
	Male	27	PURSUIT Wednesday	67	2024 Spring
	Male	26	PURSUIT Thursday	68	2023 Spring
	Male	27	PURSUIT Thursday	68	2024 Spring
	Male	26	PURSUIT Friday	69	2023 Spring
	Male	27	PURSUIT Friday	69	2024 Spring
	Male	26	PURSUIT Monday	70	2023 Summer
	Male	27	PURSUIT Mondays	70	2024 Summer
	Male	26	PURSUIT - Tuesday	71	2023 Summer
	Male	27	PURSUIT Tuesday	71	2024 Summer
	Male	26	PURSUIT - Wednesday	72	2023 Summer
	Male	27	PURSUIT Wednesday	72	2024 Summer

Elk Grove

	Male	26	PURSUIT-Thursday	73	2023 Summer
	Male	27	PURSUIT Thursday	73	2024 Summer
	Male	26	PURSUIT -Friday	74	2023 Summer
	Male	27	PURSUIT Friday	74	2024 Summer
	Male	27	PURSUIT Mondays	75	2023 Fall
	Male	27	PURSUIT Tuesday	76	2023 Fall
	Male	27	PURSUIT Wednesday	77	2023 Fall
	Male	27	PURSUIT Thursday	78	2023 Fall
	Male	28	PURSUIT Thursday	78	2024 Fall
	Male	27	PURSUIT Friday	79	2023 Fall
	Male	26	Rise & Shine	2075	2023 Winter
	Male	27	Rise & Shine	2075	2023 Fall
	Male	27	Rise & Shine	2075	2024 Winter
	Male	27	Rise & Shine	2075	2024 Summer
	Male	28	Rise & Shine	2075	2024 Fall
Participant #85		8	HE STAR PM	13089	2023 Spring
Participant #86	Male	53	Night Riders Valentine's Day Ball	601	2024 Winter
	Male	52	Night Riders Valentine's Day Ball	602	2023 Winter
	Male	53	Night Riders Flights and Bites	604	2024 Winter
	Male	52	Night Riders Cheers to Friday Night	606	2023 Spring
	Male	53	Night Riders Wham! Bam! Grand Slam!	609	2023 Summer
	Male	54	Night Riders Evening Eats	612	2024 Fall
	Male	52	Partner Bowl	1300	2023 Winter
	Male	53	Partner Bowling	1300	2023 Fall
	Male	53	Partner Bowl	1300	2024 Winter
	Male	53	Partner Bowl	1300	2024 Spring
	Male	53	All Star Game - Softball	6062	2024 Spring
	Male	53	Co-Rec Basketball Team	7015	2023 Fall
	Male	54	Co-Rec Basketball Team	7015	2024 Fall
	Male	52	White Lightning Basketball	7017	2023 Winter
	Male	53	Co-Rec Basketball Team White	7017	2023 Fall
	Male	53	Co-Rec Basketball Team White	7017	2024 Winter
	Male	52	Competitive Co-Rec Softball	7020	2023 Spring

Elk Grove

	Male	53	Competitive Co-Rec Softball	7020	2024 Spring
	Male	53	Purple Co-Rec Softball	7021	2024 Spring
	Male	53	Purple Co-Rec Softball	7021	2024 Summer
	Male	52	Co-Rec Basketball Team	7022	2023 Winter
	Male	52	Purple Lightning Softball	7023	2023 Spring
	Male	53	Sports Banquet	7060	2023 Fall
	Male	54	Sports Banquet	7060	2024 Fall
	Male	52	Competitive Golf League	7201	2023 Spring
	Male	52	Competitive Golf League	7201	2023 Summer
	Male	53	Competitive Golf League	7201	2024 Spring
	Male	53	Competitive Golf League	7201	2024 Summer
	Male	53	ITRS Softball Tournament	7701	2023 Summer
	Male	54	ITRS Softball Tournament	7701	2024 Summer
	Male	52	TR Section Basketball Tournament	7703	2023 Winter
	Male	53	ITRS Basketball Tournament	7703	2024 Winter
	Male	52	State Basketball Regional Qualifier	7900	2023 Winter
	Male	53	SO Regional Basketball	7900	2024 Winter
	Male	53	State Softball Qualifier	7904	2023 Summer
	Male	53	State 3-6-9 Golf Qualifier	7911	2023 Summer
	Male	53	ID Long Trip Boston	9021	2023 Summer
	Male	54	Long Trip Dallas TX	9021	2024 Summer
Participant #87	Female	42	Pin Strikers	3050	2024 Summer
Participant #88	Female	6	SCH KASPER PM	I3067	2023 Winter
	Female	6	SCH KASPER	I3068	2023 Spring
Participant #89	Female	33	T.G.I.F. Hayride	213	2023 Fall
	Female	33	T.G.I.F. Monster Mash	214	2023 Fall
	Female	33	Shining Stars Sweet Fridays	308	2024 Summer
	Female	32	Shining Stars Last Call for Summer	310	2023 Summer
	Female	33	Shining Stars Parking Lot Party	310	2024 Summer
	Female	34	Shining Stars Boo Bash	313	2024 Fall
	Female	32	DIY Masters	3090	2023 Summer
Participant #90	Female	35	T.G.I.F. Hayride	213	2023 Fall
	Female	36	Shining Stars Sweet Fridays	308	2024 Summer

Elk Grove

	Female	35	Shining Stars Last Call for Summer	310	2023 Summer
	Female	36	Shining Stars Parking Lot Party	310	2024 Summer
	Female	36	Shining Stars Boo Bash	313	2024 Fall
	Female	34	Afternoon Club	3020	2023 Winter
	Female	34	Afternoon Club	3020	2023 Spring
	Female	35	DIY Masters	3090	2023 Summer
Participant #91	Male	42	PURSUIT Tuesday	61	2023 Winter
	Male	43	PURSUIT Tuesday	61	2024 Winter
	Male	42	PURSUIT Wednesday	62	2023 Winter
	Male	43	PURSUIT Wednesday	62	2024 Winter
	Male	42	PURSUIT Thursday	63	2023 Winter
	Male	43	PURSUIT Thursday	63	2024 Winter
	Male	43	PURSUIT Tuesday	66	2023 Spring
	Male	44	PURSUIT Tuesday	66	2024 Spring
	Male	43	PURSUIT Wednesday	67	2023 Spring
	Male	44	PURSUIT Wednesday	67	2024 Spring
	Male	43	PURSUIT Thursday	68	2023 Spring
	Male	44	PURSUIT Thursday	68	2024 Spring
	Male	43	PURSUIT - Tuesday	71	2023 Summer
	Male	44	PURSUIT Tuesday	71	2024 Summer
	Male	43	PURSUIT - Wednesday	72	2023 Summer
	Male	44	PURSUIT Wednesday	72	2024 Summer
	Male	44	PURSUIT Thursday	73	2024 Summer
	Male	43	PURSUIT Tuesday	76	2023 Fall
	Male	43	PURSUIT Wednesday	77	2023 Fall
Participant #92	Female	22	PURSUIT Monday	60	2023 Winter
	Female	23	PURSUIT Mondays	60	2024 Winter
	Female	22	PURSUIT Tuesday	61	2023 Winter
	Female	23	PURSUIT Tuesday	61	2024 Winter
	Female	22	PURSUIT Wednesday	62	2023 Winter
	Female	23	PURSUIT Wednesday	62	2024 Winter
	Female	22	PURSUIT Thursday	63	2023 Winter
	Female	23	PURSUIT Thursday	63	2024 Winter

Elk Grove

	Female	22	PURSUIT Friday	64	2023 Winter
	Female	23	PURSUIT Friday	64	2024 Winter
	Female	22	PURSUIT Monday	65	2023 Spring
	Female	23	PURSUIT Monday	65	2024 Spring
	Female	22	PURSUIT Tuesday	66	2023 Spring
	Female	23	PURSUIT Tuesday	66	2024 Spring
	Female	22	PURSUIT Wednesday	67	2023 Spring
	Female	23	PURSUIT Wednesday	67	2024 Spring
	Female	22	PURSUIT Thursday	68	2023 Spring
	Female	23	PURSUIT Thursday	68	2024 Spring
	Female	22	PURSUIT Friday	69	2023 Spring
	Female	24	PURSUIT Friday	69	2024 Spring
	Female	23	PURSUIT Monday	70	2023 Summer
	Female	24	PURSUIT Mondays	70	2024 Summer
	Female	23	PURSUIT - Tuesday	71	2023 Summer
	Female	24	PURSUIT Tuesday	71	2024 Summer
	Female	23	PURSUIT - Wednesday	72	2023 Summer
	Female	24	PURSUIT Wednesday	72	2024 Summer
	Female	24	PURSUIT Thursday	73	2024 Summer
	Female	23	PURSUIT -Friday	74	2023 Summer
	Female	24	PURSUIT Friday	74	2024 Summer
	Female	23	PURSUIT Mondays	75	2023 Fall
	Female	23	PURSUIT Tuesday	76	2023 Fall
	Female	23	PURSUIT Wednesday	77	2023 Fall
	Female	24	PURSUIT Thursday	78	2024 Fall
	Female	23	PURSUIT Friday	79	2023 Fall
	Female	22	Rise & Shine	2075	2023 Spring
	Female	24	Exercise and Swim	3015	2024 Summer
	Female	24	Exercise and Swim	3015	2024 Fall
	Female	23	Afternoon Club	3020	2023 Summer
	Female	23	Exercise and Swim	3040	2023 Summer
	Female	24	Fit N' Fun	3040	2024 Summer
	Female	24	Pin Strikers	3050	2024 Fall

Elk Grove

Participant #93	Male	15	Summer Explorers 8 Week	4030	2023 Summer
	Male	16	Summer Explorers Camp Week 1	4031	2024 Summer
	Male	16	Summer Explorers Camp Week 2	4032	2024 Summer
	Male	16	Summer Explorers Camp Week 3	4033	2024 Summer
	Male	16	Summer Explorers Camp Week 4	4034	2024 Summer
	Male	16	Summer Explorers Camp Week 6	4036	2024 Summer
	Male	17	Summer Explorers Camp Week 7	4037	2024 Summer
	Male	17	Summer Explorers Camp Week 8	4038	2024 Summer
Participant #94	Male	10	Rupley - Julie Nagaro	5200	2024 Winter
	Male	10	Rupley Julie Nagaro	5200	2024 Spring
Participant #95	Male	6	EG ACES Club After Care	12954	2023 Spring
	Male	7	HE Explorers Camp	i4305	2023 Summer
	Male	7	HE STAR After Care	14626	2023 Fall
	Male	7	HE STAR PM	14626	2024 Winter
Participant #96	Male	66	Pin Strikers	3050	2023 Fall
Participant #97	Female	42	Happy Hour	3130	2024 Fall
Participant #98	Male	27	PURSUIT Monday	60	2023 Winter
	Male	28	PURSUIT Mondays	60	2024 Winter
	Male	27	PURSUIT Tuesday	61	2023 Winter
	Male	28	PURSUIT Tuesday	61	2024 Winter
	Male	27	PURSUIT Wednesday	62	2023 Winter
	Male	28	PURSUIT Wednesday	62	2024 Winter
	Male	27	PURSUIT Thursday	63	2023 Winter
	Male	28	PURSUIT Thursday	63	2024 Winter
	Male	27	PURSUIT Friday	64	2023 Winter
	Male	28	PURSUIT Friday	64	2024 Winter
	Male	27	PURSUIT Monday	65	2023 Spring
	Male	28	PURSUIT Monday	65	2024 Spring
	Male	27	PURSUIT Tuesday	66	2023 Spring
	Male	28	PURSUIT Tuesday	66	2024 Spring
	Male	27	PURSUIT Wednesday	67	2023 Spring
	Male	28	PURSUIT Wednesday	67	2024 Spring
	Male	27	PURSUIT Thursday	68	2023 Spring

Elk Grove

	Male	28	PURSUIT Thursday	68	2024 Spring
	Male	27	PURSUIT Friday	69	2023 Spring
	Male	29	PURSUIT Friday	69	2024 Spring
	Male	28	PURSUIT Monday	70	2023 Summer
	Male	29	PURSUIT Mondays	70	2024 Summer
	Male	28	PURSUIT - Tuesday	71	2023 Summer
	Male	29	PURSUIT Tuesday	71	2024 Summer
	Male	28	PURSUIT - Wednesday	72	2023 Summer
	Male	29	PURSUIT Wednesday	72	2024 Summer
	Male	28	PURSUIT-Thursday	73	2023 Summer
	Male	29	PURSUIT Thursday	73	2024 Summer
	Male	28	PURSUIT -Friday	74	2023 Summer
	Male	29	PURSUIT Friday	74	2024 Summer
	Male	28	PURSUIT Mondays	75	2023 Fall
	Male	28	PURSUIT Tuesday	76	2023 Fall
	Male	28	PURSUIT Wednesday	77	2023 Fall
	Male	28	PURSUIT Thursday	78	2023 Fall
	Male	29	PURSUIT Thursday	78	2024 Fall
	Male	28	PURSUIT Friday	79	2023 Fall
	Male	27	Rise & Shine	2075	2023 Winter
Participant #99	Male		EG Employee Meeting	13679	2023 Spring

Elk Grove

Start Date	End Date	Participant Park District	Fin. Aid	Misc. Fees	Amount Paid	City	Postal Code
12/19/2023	12/19/2023	Elk Grove Park District	12	0	0	Elk Grove Village	60007
2/13/2024	2/16/2024	Elk Grove Park District	8	0	36	Elk Grove Village	60007
2/5/2024	3/4/2024	Elk Grove Park District	8	0	36	Elk Grove Village	60007
4/22/2024	4/22/2024	Elk Grove Park District	12	0	0	Elk Grove Village	60007
3/31/2023	3/31/2023	Elk Grove Park District				Elk Grove Village	60007
6/19/2023	7/28/2023	Elk Grove Park District				Elk Grove Village	60007
6/17/2024	7/26/2024	Elk Grove Park District				Elk Grove Village	60007
2/1/2023	3/31/2023	Elk Grove Park District	0	0	128	Elk Grove Village	60007
2/6/2024	2/6/2024	Elk Grove Park District	0	0	24	Elk Grove Village	60007
4/19/2024	4/19/2024	Elk Grove Park District	0	0	12	Elk Grove Village	60007
12/4/2023	12/4/2023	Elk Grove Park District				Des Plaines	60016
7/22/2024	7/26/2024	Elk Grove Park District	0	0	240	Elk Grove Village	60007
7/29/2024	8/2/2024	Elk Grove Park District	0	0	240	Elk Grove Village	60007
6/11/2024	7/17/2024	Elk Grove Park District	0	0	768	Elk Grove Village	60007
6/5/2023	7/14/2023	Elk Grove Park District	0	0	872	Elk Grove Village	60007
12/30/2024	1/3/2025	Elk Grove Park District	0	0	89	Elk Grove Village	60007
12/3/2022	3/31/2023	Elk Grove Park District				Elk Grove Village	60007
4/1/2023	5/31/2023	Elk Grove Park District				Elk Grove Village	60007
8/21/2023	12/22/2023	Elk Grove Park District				Elk Grove Village	60007
1/8/2024	3/22/2024	Elk Grove Park District				Elk Grove Village	60007
4/1/2024	5/31/2024	Elk Grove Park District				Elk Grove Village	60007
3/25/2024	3/26/2024	Elk Grove Park District				Elk Grove Village	60007
2/1/2023	5/18/2023	Elk Grove Park District	0	0	30	Elk Grove Village	60007
10/27/2023	10/27/2023	Elk Grove Park District	0	0	12	Elk Grove Village	60007
2/9/2024	2/9/2024	Elk Grove Park District	0	0	12	Elk Grove Village	60007
4/26/2024	4/26/2024	Elk Grove Park District	0	0	12	Elk Grove Village	60007
9/9/2024	12/2/2024	Elk Grove Park District				Elk Grove Village	60007
9/13/2023	11/29/2023	Elk Grove Park District	0	0	275	Elk Grove Village	60007
6/5/2024	7/31/2024	Elk Grove Park District	0	0	198	Elk Grove Village	60007
2/1/2023		Elk Grove Park District				Elk Grove Village	60007
6/5/2024	7/31/2024	Elk Grove Park District	0	0	198	Elk Grove Village	60007

Elk Grove

6/3/2024	7/29/2024	Elk Grove Park District	0	0	225	Elk Grove Village	60007
6/5/2024	7/31/2024	Elk Grove Park District	0	0	225	Elk Grove Village	60007
6/6/2023	6/8/2023	Elk Grove Park District				Elk Grove Village	60007
6/13/2023	6/15/2023	Elk Grove Park District				Elk Grove Village	60007
6/20/2023	6/22/2023	Elk Grove Park District				Elk Grove Village	60007
6/27/2023	6/29/2023	Elk Grove Park District				Elk Grove Village	60007
7/5/2023	7/6/2023	Elk Grove Park District				Elk Grove Village	60007
7/11/2023	7/13/2023	Elk Grove Park District				Elk Grove Village	60007
7/18/2023	7/20/2023	Elk Grove Park District				Elk Grove Village	60007
7/25/2023	7/28/2023	Elk Grove Park District				Elk Grove Village	60007
8/1/2023	8/3/2023	Elk Grove Park District				Elk Grove Village	60007
2/4/2023	3/25/2023	Elk Grove Park District	0	0	165	Elk Grove Village	60007
4/22/2023	5/6/2023	Elk Grove Park District				Elk Grove Village	60007
8/1/2022	8/1/2023	Elk Grove Park District	0	0	96	Elk Grove Village	60007
8/6/2024	8/27/2024	Elk Grove Park District	0	0	132	Elk Grove Village	60007
9/3/2024	10/1/2024	Elk Grove Park District				Elk Grove Village	60007
8/6/2024	8/27/2024	Elk Grove Park District				Elk Grove Village	60007
9/3/2024	10/1/2024	Elk Grove Park District				Elk Grove Village	60007
8/1/2023	8/31/2023	Elk Grove Park District				Elk Grove Village	60007
9/5/2023	10/3/2023	Elk Grove Park District				Elk Grove Village	60007
10/17/2023	12/19/2023	Elk Grove Park District	0	0	168	Elk Grove Village	60007
10/15/2024	12/6/2024	Elk Grove Park District	0	0	192	Elk Grove Village	60007
1/3/2023	2/21/2023	Elk Grove Park District				Elk Grove Village	60007
10/17/2023	12/19/2023	Elk Grove Park District				Elk Grove Village	60007
1/9/2024		Elk Grove Park District				Elk Grove Village	60007
1/3/2023		Elk Grove Park District	0	0	96	Elk Grove Village	60007
2/16/2023	3/23/2023	Elk Grove Park District	0	0	132	Elk Grove Village	60007
4/6/2023	5/4/2023	Elk Grove Park District				Elk Grove Village	60007
4/4/2024	5/2/2024	Elk Grove Park District				Elk Grove Village	60007
2/15/2024	3/21/2024	Elk Grove Park District	0	0	132	Elk Grove Village	60007
9/9/2024	9/23/2024	Elk Grove Park District	0	0	48	Elk Grove Village	60007
8/22/2024	8/29/2024	Elk Grove Park District				Elk Grove Village	60007
10/15/2023	10/15/2023	Elk Grove Park District				Elk Grove Village	60007

Elk Grove

2/12/2023	2/12/2023	Elk Grove Park District				Elk Grove Village	60007
2/4/2024	2/4/2024	Elk Grove Park District				Elk Grove Village	60007
1/22/2023	1/22/2023	Elk Grove Park District				Elk Grove Village	60007
1/21/2024	1/21/2024	Elk Grove Park District				Elk Grove Village	60007
4/1/2023	5/31/2023	Elk Grove Park District				Elk Grove Village	60007
4/13/2024	4/14/2024	Elk Grove Park District				Elk Grove Village	60007
1/1/2024	3/31/2024	Elk Grove Park District				Elk Grove Village	60007
4/3/2024	5/1/2024	Elk Grove Park District				Elk Grove Village	60007
1/31/2024	3/20/2024	Elk Grove Park District	0	0	390	Elk Grove Village	60007
9/11/2024	12/4/2024	Elk Grove Park District				Elk Grove Village	60007
9/12/2023		Elk Grove Park District	0	0	360	Elk Grove Village	60007
9/10/2024	12/3/2024	Elk Grove Park District				Elk Grove Village	60007
2/5/2024	3/4/2024	Elk Grove Park District	0	0	24	Elk Grove Village	60007
4/22/2024	4/22/2024	Elk Grove Park District	0	0	12	Elk Grove Village	60007
4/10/2023	4/10/2023	Elk Grove Park District				Elk Grove Village	60007
12/5/2022	3/31/2023	Elk Grove Park District				Elk Grove Village	60007
4/1/2023	6/7/2023	Elk Grove Park District				Elk Grove Village	60007
3/27/2023	3/31/2023	Elk Grove Park District				Elk Grove Village	60007
6/8/2023	6/8/2023	Elk Grove Park District				Elk Grove Village	60007
3/27/2024	5/31/2024	Elk Grove Park District				Elk Grove Village	60007
9/15/2023	12/1/2023	Elk Grove Park District	0	0	220	Elk Grove Village	60007
12/13/2023	1/24/2024	Elk Grove Park District	0	0	84	Elk Grove Village	60007
12/4/2024	12/4/2024	Elk Grove Park District	0	0	84	Elk Grove Village	60007
4/3/2023		Elk Grove Park District				Elk Grove Village	60007
1/30/2023		Elk Grove Park District	0	0	144	Elk Grove Village	60007
1/29/2024		Elk Grove Park District	0	0	132	Elk Grove Village	60007
4/1/2024	4/29/2024	Elk Grove Park District				Elk Grove Village	60007
1/8/2024	3/25/2024	Elk Grove Park District	0	0	144	Elk Grove Village	60007
2/12/2023	2/12/2023	Elk Grove Park District				Elk Grove Village	60007
2/14/2024	2/14/2024	Elk Grove Park District				Elk Grove Village	60007
9/9/2024	12/2/2024	Elk Grove Park District	0	0	144	Elk Grove Village	60007
2/11/2024	2/11/2024	Elk Grove Park District				Elk Grove Village	60007
2/18/2023	2/18/2023	Elk Grove Park District				Elk Grove Village	60007

Elk Grove

2/17/2024	2/17/2024	Elk Grove Park District				Elk Grove Village	60007
3/23/2024		Elk Grove Park District				Elk Grove Village	60007
1/9/2023	1/9/2023	Elk Grove Park District				Elk Grove Village	60007
1/8/2024	1/8/2024	Elk Grove Park District				Elk Grove Village	60007
3/25/2023	3/25/2023	Elk Grove Park District				Elk Grove Village	60007
1/31/2023	1/31/2023	Elk Grove Park District				Elk Grove Village	60007
2/6/2024	2/8/2024	Elk Grove Park District				Elk Grove Village	60007
1/23/2024	1/23/2024	Elk Grove Park District	0	0	24	Elk Grove Village	60007
4/16/2024	4/16/2024	Elk Grove Park District	0	0	12	Elk Grove Village	60007
1/1/2023	3/31/2023	Elk Grove Park District				Elk Grove Village	60007-
1/1/2024		Elk Grove Park District				Elk Grove Village	60007-
1/1/2023	3/31/2023	Elk Grove Park District				Elk Grove Village	60007-
1/1/2024	3/31/2024	Elk Grove Park District				Elk Grove Village	60007-
1/1/2023	3/31/2023	Elk Grove Park District				Elk Grove Village	60007-
1/1/2024	3/31/2024	Elk Grove Park District				Elk Grove Village	60007-
4/1/2023	5/31/2023	Elk Grove Park District				Elk Grove Village	60007-
4/1/2024	5/31/2024	Elk Grove Park District				Elk Grove Village	60007-
4/1/2023	5/31/2023	Elk Grove Park District				Elk Grove Village	60007-
4/1/2024		Elk Grove Park District				Elk Grove Village	60007-
4/1/2023	5/31/2023	Elk Grove Park District				Elk Grove Village	60007-
4/1/2024	5/31/2024	Elk Grove Park District				Elk Grove Village	60007-
6/1/2023	8/31/2023	Elk Grove Park District				Elk Grove Village	60007-
6/3/2024	8/30/2024	Elk Grove Park District				Elk Grove Village	60007-
6/1/2023	8/31/2023	Elk Grove Park District				Elk Grove Village	60007-
6/3/2024		Elk Grove Park District				Elk Grove Village	60007-
6/1/2023	8/31/2023	Elk Grove Park District				Elk Grove Village	60007-
6/3/2024		Elk Grove Park District				Elk Grove Village	60007-
9/1/2023	12/31/2023	Elk Grove Park District				Elk Grove Village	60007-
9/1/2023	12/31/2023	Elk Grove Park District				Elk Grove Village	60007-
9/1/2023	12/31/2023	Elk Grove Park District				Elk Grove Village	60007-
11/17/2023	11/17/2023	Elk Grove Park District	0	0	18	Elk Grove Village	60007
4/3/2024	5/1/2024	Elk Grove Park District				Elk Grove Village	60007
7/17/2023	7/21/2023	Elk Grove Park District	0	0	0	Schaumburg	60193

Elk Grove

7/24/2023	7/28/2023	Elk Grove Park District	0	0	0	Schaumburg	60193
7/31/2023	8/4/2023	Elk Grove Park District	0	0	0	Schaumburg	60193
6/5/2023	7/14/2023	Elk Grove Park District	0	0	872	Schaumburg	60193
3/27/2023	3/31/2023	Elk Grove Park District	0	0	240	Schaumburg	60193
8/1/2022	8/1/2023	Elk Grove Park District	0	0	108	Elk Grove Village	60007
8/6/2024	8/27/2024	Elk Grove Park District	0	0	132	Elk Grove Village	60007
8/1/2023	8/31/2023	Elk Grove Park District				Elk Grove Village	60007
9/5/2023	10/3/2023	Elk Grove Park District				Elk Grove Village	60007
8/6/2024	8/27/2024	Elk Grove Park District				Elk Grove Village	60007
9/3/2024	10/1/2024	Elk Grove Park District				Elk Grove Village	60007
10/17/2023	12/19/2023	Elk Grove Park District	0	0	180	Elk Grove Village	60007
10/15/2024	12/6/2024	Elk Grove Park District				Elk Grove Village	60007
10/17/2023	12/19/2023	Elk Grove Park District				Elk Grove Village	60007
1/9/2024	2/13/2024	Elk Grove Park District				Elk Grove Village	60007
4/30/2024	5/30/2024	Elk Grove Park District	0	0	168	Elk Grove Village	60007
6/4/2024	7/30/2024	Elk Grove Park District				Elk Grove Village	60007
6/4/2024	7/30/2024	Elk Grove Park District				Elk Grove Village	60007
7/14/2024	7/14/2024	Elk Grove Park District				Elk Grove Village	60007
10/15/2023	10/15/2023	Elk Grove Park District				Elk Grove Village	60007
2/4/2024	2/4/2024	Elk Grove Park District				Elk Grove Village	60007
1/21/2024	1/21/2024	Elk Grove Park District				Elk Grove Village	60007
9/1/2023	12/21/2023	Elk Grove Park District				Elk Grove Village	60007
1/2/2023	3/31/2023	Elk Grove Park District				Elk Grove Village	60007
4/1/2023	5/31/2023	Elk Grove Park District				Elk Grove Village	60007
6/11/2024		Elk Grove Park District	0	0	768	Elk Grove Village	60007
6/5/2023	7/14/2023	Elk Grove Park District	0	0	872	Elk Grove Village	60007
2/6/2024	2/6/2024	Elk Grove Park District	0	0	36	Elk Grove Village	60007
4/19/2024	4/19/2024	Elk Grove Park District				Elk Grove Village	60007
9/9/2024	12/2/2024	Elk Grove Park District				Elk Grove Village	60007
9/13/2023	11/29/2023	Elk Grove Park District	0	0	275	Elk Grove Village	60007
2/1/2023	3/22/2023	Elk Grove Park District	0	0	78	Elk Grove Village	60007
4/5/2023	5/3/2023	Elk Grove Park District				Elk Grove Village	60007
9/13/2023	12/6/2023	Elk Grove Park District	0	0	88	Elk Grove Village	60007

Elk Grove

9/11/2024	12/4/2024	Elk Grove Park District				Elk Grove Village	60007
1/23/2024	1/23/2024	Elk Grove Park District	20	0	4	Elk Grove Village	60007
4/16/2024	4/16/2024	Elk Grove Park District	0	0	12	Elk Grove Village	60007
8/10/2024		Elk Grove Park District	0	0	15	Hoffman Estates	60109
9/15/2023	12/1/2023	Elk Grove Park District	0	0	220	Elk Grove Village	60007
1/1/2023	3/31/2023	Elk Grove Park District				Elk Grove Village	60007
1/1/2024		Elk Grove Park District				Elk Grove Village	60007
1/1/2023	3/31/2023	Elk Grove Park District				Elk Grove Village	60007
1/1/2024	3/31/2024	Elk Grove Park District				Elk Grove Village	60007
1/1/2023	3/31/2023	Elk Grove Park District				Elk Grove Village	60007
1/1/2024		Elk Grove Park District				Elk Grove Village	60007
4/1/2023		Elk Grove Park District				Elk Grove Village	60007
4/1/2024		Elk Grove Park District				Elk Grove Village	60007
4/1/2023	5/31/2023	Elk Grove Park District				Elk Grove Village	60007
4/1/2024		Elk Grove Park District				Elk Grove Village	60007
4/1/2023	5/31/2023	Elk Grove Park District				Elk Grove Village	60007
6/3/2024		Elk Grove Park District				Elk Grove Village	60007
6/1/2023	8/31/2023	Elk Grove Park District				Elk Grove Village	60007
6/3/2024	8/30/2024	Elk Grove Park District				Elk Grove Village	60007
6/1/2023	8/31/2023	Elk Grove Park District				Elk Grove Village	60007
6/3/2024		Elk Grove Park District				Elk Grove Village	60007
6/1/2023	8/31/2023	Elk Grove Park District				Elk Grove Village	60007
6/1/2024	8/31/2024	Elk Grove Park District				Elk Grove Village	60007
9/1/2023	12/31/2023	Elk Grove Park District				Elk Grove Village	60007
9/1/2023	12/31/2023	Elk Grove Park District				Elk Grove Village	60007
9/2/2024		Elk Grove Park District				Elk Grove Village	60007
9/1/2023	12/31/2023	Elk Grove Park District				Elk Grove Village	60007
6/1/2023	8/31/2023	Elk Grove Park District	0	0	150	Elk Grove Village	60007
9/1/2023	12/31/2023	Elk Grove Park District	0	0	200	Elk Grove Village	60007
4/1/2024	5/31/2024	Elk Grove Park District	0	0	390	Elk Grove Village	60007
6/1/2024	8/31/2024	Elk Grove Park District	0	0	260	Elk Grove Village	60007
2/13/2024		Elk Grove Park District	0	0	24	Elk Grove Village	60007
12/19/2023	12/19/2023	Elk Grove Park District	0	0	12	Elk Grove Village	60007

Elk Grove

8/6/2024	8/27/2024	Elk Grove Park District	0	0	44	Elk Grove Village	60007
8/6/2024	8/27/2024	Elk Grove Park District				Elk Grove Village	60007
9/3/2024	10/1/2024	Elk Grove Park District				Elk Grove Village	60007
4/30/2024	5/30/2024	Elk Grove Park District	0	0	168	Elk Grove Village	60007
6/4/2024	7/30/2024	Elk Grove Park District				Elk Grove Village	60007
6/4/2024	7/30/2024	Elk Grove Park District				Elk Grove Village	60007
6/7/2024	6/9/2024	Elk Grove Park District				Elk Grove Village	60007
1/8/2024	3/25/2024	Elk Grove Park District	0	0	144	Elk Grove Village	60007
4/1/2024	4/29/2024	Elk Grove Park District				Elk Grove Village	60007
9/9/2024		Elk Grove Park District	0	0	92	Elk Grove Village	60007
2/11/2024	2/11/2024	Elk Grove Park District				Elk Grove Village	60007
2/17/2024	2/17/2024	Elk Grove Park District				Elk Grove Village	60007
3/23/2024		Elk Grove Park District				Elk Grove Village	60007
7/14/2024	7/14/2024	Elk Grove Park District				Elk Grove Village	60007
4/1/2024	5/31/2024	Elk Grove Park District				Elk Grove Village	60007
9/9/2024	12/2/2024	Elk Grove Park District				Elk Grove Village	60007
9/13/2023	11/29/2023	Elk Grove Park District	0	0	275	Elk Grove Village	60007
1/20/2023	1/20/2023	Elk Grove Park District	0	0	22	Elk Grove Village	60007
2/10/2023	2/11/2023	Elk Grove Park District	0	0	25	Elk Grove Village	60007
3/10/2023	3/10/2023	Elk Grove Park District	0	0	26	Elk Grove Village	60007
3/24/2023	3/24/2023	Elk Grove Park District	0	0	35	Elk Grove Village	60007
7/14/2023	7/14/2023	Elk Grove Park District	0	0	27	Elk Grove Village	60007
7/21/2023	7/21/2023	Elk Grove Park District	0	0	18	Elk Grove Village	60007
9/13/2023	9/13/2024	Elk Grove Park District	0	0	17	Elk Grove Village	60007
9/20/2024	9/20/2024	Elk Grove Park District	0	0	35	Elk Grove Village	60007
9/29/2023	9/29/2023	Elk Grove Park District	0	0	33	Elk Grove Village	60007
10/27/2023	10/27/2023	Elk Grove Park District	0	0	33	Elk Grove Village	60007
10/25/2024	10/25/2024	Elk Grove Park District	0	0	20	Elk Grove Village	60007
12/8/2023	12/8/2023	Elk Grove Park District	0	0	43	Elk Grove Village	60007
6/23/2023	6/23/2023	Elk Grove Park District	0	0	18	Elk Grove Village	60007
8/11/2023	8/11/2023	Elk Grove Park District	0	0	25	Elk Grove Village	60007
11/17/2023	11/17/2023	Elk Grove Park District	0	0	18	Elk Grove Village	60007
2/1/2023	3/22/2023	Elk Grove Park District	0	0	78	Elk Grove Village	60007

Elk Grove

4/5/2023	5/3/2023	Elk Grove Park District				Elk Grove Village	60007
9/13/2023	12/6/2023	Elk Grove Park District	0	0	64	Elk Grove Village	60007
9/11/2024	12/4/2024	Elk Grove Park District	0	0	104	Elk Grove Village	60007
9/9/2024	12/2/2024	Elk Grove Park District	0	0	228	Elk Grove Village	60007
6/17/2023	7/29/2023	Elk Grove Park District	0	0	174	Elk Grove Village	60007
6/17/2023	7/29/2023	Elk Grove Park District	0	0	240	Elk Grove Village	60007
10/7/2023	10/7/2023	Elk Grove Park District	0	0	25	Elk Grove Village	60007
12/14/2024	12/14/2024	Elk Grove Park District	0	0	40	Elk Grove Village	60007
2/16/2023	3/23/2023	Elk Grove Park District	0	0	132	Elk Grove Village	60007
4/6/2023	5/4/2023	Elk Grove Park District				Elk Grove Village	60007
10/20/2023	10/20/2023	Elk Grove Park District	0	0	40	Elk Grove Village	60007
5/18/2023		Elk Grove Park District				Elk Grove Village	60007
4/1/2023	5/31/2023	Elk Grove Park District				Elk Grove Village	60007
6/9/2023	6/11/2023	Elk Grove Park District				Elk Grove Village	60007
1/1/2023	3/31/2023	Elk Grove Park District				Elk Grove Village	60007
1/1/2024		Elk Grove Park District				Elk Grove Village	60007
1/1/2023	3/31/2023	Elk Grove Park District				Elk Grove Village	60007
1/1/2024		Elk Grove Park District				Elk Grove Village	60007
1/1/2023	3/31/2023	Elk Grove Park District				Elk Grove Village	60007
1/1/2024	3/31/2024	Elk Grove Park District				Elk Grove Village	60007
1/1/2023	3/31/2023	Elk Grove Park District				Elk Grove Village	60007
1/1/2024	3/31/2024	Elk Grove Park District				Elk Grove Village	60007
4/1/2023		Elk Grove Park District				Elk Grove Village	60007
4/1/2024		Elk Grove Park District				Elk Grove Village	60007
4/1/2023	5/31/2023	Elk Grove Park District				Elk Grove Village	60007
4/1/2024	5/31/2024	Elk Grove Park District				Elk Grove Village	60007
4/1/2023	5/31/2023	Elk Grove Park District				Elk Grove Village	60007
4/1/2024		Elk Grove Park District				Elk Grove Village	60007
4/1/2023	5/31/2023	Elk Grove Park District				Elk Grove Village	60007
4/1/2024	5/31/2024	Elk Grove Park District				Elk Grove Village	60007
6/1/2023	8/31/2023	Elk Grove Park District				Elk Grove Village	60007
6/3/2024	8/30/2024	Elk Grove Park District				Elk Grove Village	60007
6/1/2023	8/31/2023	Elk Grove Park District				Elk Grove Village	60007

Elk Grove

6/3/2024	8/30/2024	Elk Grove Park District				Elk Grove Village	60007
6/1/2023	8/31/2023	Elk Grove Park District				Elk Grove Village	60007
6/3/2024		Elk Grove Park District				Elk Grove Village	60007
6/1/2023	8/31/2023	Elk Grove Park District				Elk Grove Village	60007
6/3/2024		Elk Grove Park District				Elk Grove Village	60007
9/1/2023	12/31/2023	Elk Grove Park District				Elk Grove Village	60007
9/1/2023	12/31/2023	Elk Grove Park District				Elk Grove Village	60007
9/1/2023	12/31/2023	Elk Grove Park District				Elk Grove Village	60007
9/1/2023	12/31/2023	Elk Grove Park District				Elk Grove Village	60007
9/13/2023	12/6/2023	Elk Grove Park District	0	0	88	Elk Grove Village	60007
1/31/2024	3/20/2024	Elk Grove Park District	0	0	104	Elk Grove Village	60007
4/20/2024	4/20/2024	Elk Grove Park District				Elk Grove Village	60007
8/1/2022	8/1/2023	Elk Grove Park District	0	0	108	Elk Grove Village	60007
8/6/2024	8/27/2024	Elk Grove Park District	0	0	40	Elk Grove Village	60007
9/3/2024	10/1/2024	Elk Grove Park District				Elk Grove Village	60007
8/6/2024	8/27/2024	Elk Grove Park District				Elk Grove Village	60007
9/3/2024	10/1/2024	Elk Grove Park District				Elk Grove Village	60007
8/1/2023	8/31/2023	Elk Grove Park District				Elk Grove Village	60007
9/5/2023	10/3/2023	Elk Grove Park District				Elk Grove Village	60007
10/17/2023	12/19/2023	Elk Grove Park District	0	0	168	Elk Grove Village	60007
10/15/2024	12/6/2024	Elk Grove Park District				Elk Grove Village	60007
1/3/2023	2/21/2023	Elk Grove Park District				Elk Grove Village	60007
10/17/2023	12/19/2023	Elk Grove Park District				Elk Grove Village	60007
1/9/2024		Elk Grove Park District				Elk Grove Village	60007
5/2/2023	5/30/2023	Elk Grove Park District	0	0	121	Elk Grove Village	60007
4/30/2024	5/30/2024	Elk Grove Park District	0	0	168	Elk Grove Village	60007
4/30/2024	5/31/2024	Elk Grove Park District				Elk Grove Village	60007
6/4/2024	7/30/2024	Elk Grove Park District				Elk Grove Village	60007
1/3/2023		Elk Grove Park District	0	0	36	Elk Grove Village	60007
5/2/2023	5/30/2023	Elk Grove Park District				Elk Grove Village	60007
2/15/2023	3/22/2023	Elk Grove Park District	0	0	144	Elk Grove Village	60007
4/5/2023	5/10/2023	Elk Grove Park District				Elk Grove Village	60007
2/15/2023	3/29/2023	Elk Grove Park District				Elk Grove Village	60007

Elk Grove

4/5/2023	5/10/2023	Elk Grove Park District				Elk Grove Village	60007
10/25/2024	10/25/2024	Elk Grove Park District				Elk Grove Village	60007
9/4/2024	9/25/2024	Elk Grove Park District				Elk Grove Village	60007
7/3/2024	8/28/2024	Elk Grove Park District				Elk Grove Village	60007
8/10/2024		Elk Grove Park District	0	0	15	Elk Grove Village	60007
7/6/2023	7/6/2023	Elk Grove Park District				Elk Grove Village	60007
7/14/2024	7/14/2024	Elk Grove Park District				Elk Grove Village	60007
10/15/2023	10/15/2023	Elk Grove Park District				Elk Grove Village	60007
2/12/2023	2/12/2023	Elk Grove Park District				Elk Grove Village	60007
2/4/2024	2/4/2024	Elk Grove Park District				Elk Grove Village	60007
1/22/2023	1/22/2023	Elk Grove Park District				Elk Grove Village	60007
1/21/2024	1/21/2024	Elk Grove Park District				Elk Grove Village	60007
7/30/2023	7/30/2023	Elk Grove Park District				Elk Grove Village	60007
1/1/2024	3/31/2024	Elk Grove Park District				Elk Grove Village	60007
4/30/2024	5/30/2024	Elk Grove Park District	0	0	144	Elk Grove Village	60007
6/4/2024	7/30/2024	Elk Grove Park District				Elk Grove Village	60007
6/4/2024	7/30/2024	Elk Grove Park District				Elk Grove Village	60007
7/14/2024	7/14/2024	Elk Grove Park District				Elk Grove Village	60007
10/15/2024	12/6/2024	Elk Grove Park District	0	0	192	Elk Grove Village	60007
2/10/2023	2/10/2023	Elk Grove Park District	0	0	25	Elk Grove Village	60007
2/24/2023	2/24/2023	Elk Grove Park District	0	0	18	Elk Grove Village	60007
4/14/2023	4/14/2023	Elk Grove Park District	0	0	20	Elk Grove Village	60007
6/23/2023	6/23/2023	Elk Grove Park District	0	0	18	Elk Grove Village	60007
8/11/2023	8/11/2023	Elk Grove Park District	0	0	25	Elk Grove Village	60007
7/19/2024	7/19/2024	Elk Grove Park District	0	0	38	Elk Grove Village	60007
10/27/2023	10/27/2023	Elk Grove Park District	0	0	25	Elk Grove Village	60007
1/19/2023	3/23/2023	Elk Grove Park District	0	0	312	Elk Grove Village	60007
4/6/2023	4/27/2023	Elk Grove Park District				Elk Grove Village	60007
6/8/2023	8/3/2023	Elk Grove Park District	0	0	216	Elk Grove Village	60007
9/14/2023	11/30/2023	Elk Grove Park District	0	0	264	Elk Grove Village	60007
2/3/2023		Elk Grove Park District	0	0	264	Elk Grove Village	60007
4/14/2023		Elk Grove Park District				Elk Grove Village	60007
9/15/2023	12/1/2023	Elk Grove Park District	0	0	220	Elk Grove Village	60007

Elk Grove

2/2/2024	3/22/2024	Elk Grove Park District	0	0	351	Elk Grove Village	60007
4/5/2024	5/3/2024	Elk Grove Park District				Elk Grove Village	60007
1/31/2024	3/20/2024	Elk Grove Park District	0	0	234	Elk Grove Village	60007
4/3/2024	5/1/2024	Elk Grove Park District				Elk Grove Village	60007
6/5/2024	7/31/2024	Elk Grove Park District	0	0	162	Elk Grove Village	60007
10/2/2024	12/4/2024	Elk Grove Park District	0	0	180	Rolling	60008
8/21/2023	12/21/2023	Elk Grove Park District				Elk Grove Village	60007
1/8/2024	3/22/2024	Elk Grove Park District				Elk Grove Village	60007
4/1/2024	5/29/2024	Elk Grove Park District				Elk Grove Village	60007
12/26/2023	12/29/2023	Elk Grove Park District				Elk Grove Village	60007
3/19/2024	3/19/2024	Elk Grove Park District				Elk Grove Village	60007
6/10/2024	6/14/2024	Elk Grove Park District				Elk Grove Village	60007
6/17/2024	6/21/2024	Elk Grove Park District				Elk Grove Village	60007
6/24/2024	6/28/2024	Elk Grove Park District				Elk Grove Village	60007
7/8/2024	7/12/2024	Elk Grove Park District				Elk Grove Village	60007
7/15/2024	7/19/2024	Elk Grove Park District				Elk Grove Village	60007
7/22/2024	7/26/2024	Elk Grove Park District				Elk Grove Village	60007
7/29/2024	8/2/2024	Elk Grove Park District				Elk Grove Village	60007
8/7/2023	12/22/2023	Elk Grove Park District				Elk Grove Village	60007
1/8/2024	3/29/2024	Elk Grove Park District				Elk Grove Village	60007
4/1/2024	5/31/2024	Elk Grove Park District				Elk Grove Village	60007
2/2/2024	2/2/2024	Elk Grove Park District	0	0	23	Elk Grove Village	60007
2/9/2024	2/9/2024	Elk Grove Park District	0	0	27	Elk Grove Village	60007
7/26/2024	7/26/2024	Elk Grove Park District	0	0	25	Elk Grove Village	60007
10/25/2024	10/25/2024	Elk Grove Park District	0	0	20	Elk Grove Village	60007
12/8/2023	12/8/2023	Elk Grove Park District	0	0	17	Elk Grove Village	60007
6/21/2024	6/21/2024	Elk Grove Park District	0	0	21	Elk Grove Village	60007
1/31/2024	3/20/2024	Elk Grove Park District	0	0	325	Elk Grove Village	60007
4/3/2024	5/1/2024	Elk Grove Park District				Elk Grove Village	60007
6/5/2024	7/31/2024	Elk Grove Park District	0	0	225	Elk Grove Village	60007
9/11/2024	12/4/2024	Elk Grove Park District	0	0	300	Elk Grove Village	60007
2/2/2023	3/23/2023	Elk Grove Park District	0	0	234	Elk Grove Village	60007
4/6/2023	5/4/2023	Elk Grove Park District				Elk Grove Village	60007

Elk Grove

6/8/2023	8/3/2023	Elk Grove Park District	0	0	162	Elk Grove Village	60007
9/14/2023	11/30/2023	Elk Grove Park District	0	0	198	Elk Grove Village	60007
2/1/2024	3/21/2024	Elk Grove Park District	0	0	312	Elk Grove Village	60007
4/4/2024	5/2/2024	Elk Grove Park District				Elk Grove Village	60007
6/6/2024	8/1/2024	Elk Grove Park District	0	0	192	Elk Grove Village	60007
9/12/2024	12/5/2024	Elk Grove Park District	0	0	288	Elk Grove Village	60007
9/6/2024	9/6/2024	Elk Grove Park District	0	0	20	Elk Grove Village	60007
10/27/2023	10/27/2023	Elk Grove Park District	0	0	25	Elk Grove Village	60007-
2/9/2024	2/9/2024	Elk Grove Park District	0	0	27	Elk Grove Village	60007-
2/10/2023	2/10/2023	Elk Grove Park District	0	0	1	Elk Grove Village	60007-
10/25/2024	10/25/2024	Elk Grove Park District	0	0	20	Elk Grove Village	60007-
2/1/2023	3/22/2023	Elk Grove Park District	0	0	78	Elk Grove Village	60007
4/5/2023	5/3/2023	Elk Grove Park District				Elk Grove Village	60007
9/13/2023	12/6/2023	Elk Grove Park District	0	0	88	Elk Grove Village	60007
4/3/2024	5/1/2024	Elk Grove Park District				Elk Grove Village	60007
1/31/2024	3/20/2024	Elk Grove Park District	0	0	104	Elk Grove Village	60007
9/11/2024	12/4/2024	Elk Grove Park District	0	0	104	Elk Grove Village	60007
2/1/2023	3/22/2023	Elk Grove Park District	0	0	78	Elk Grove Village	60007-
4/5/2023	5/3/2023	Elk Grove Park District				Elk Grove Village	60007-
9/13/2023	12/6/2023	Elk Grove Park District	0	0	28	Elk Grove Village	60007-
1/31/2024	3/20/2024	Elk Grove Park District	0	0	104	Elk Grove Village	60007-
9/11/2024	12/4/2024	Elk Grove Park District	0	0	104	Elk Grove Village	60007-
12/14/2024	12/14/2024	Elk Grove Park District	0	0	40	Elk Grove Village	60007-
8/12/2023		Elk Grove Park District	0	0	15	Elk Grove Village	60007-
8/10/2024		Elk Grove Park District	0	0	15	Elk Grove Village	60007-
4/1/2024	4/29/2024	Elk Grove Park District				Elk Grove Village	60007-
1/8/2024	3/25/2024	Elk Grove Park District	0	0	144	Elk Grove Village	60007-
2/14/2024	2/14/2024	Elk Grove Park District				Elk Grove Village	60007-
2/11/2024	2/11/2024	Elk Grove Park District				Elk Grove Village	60007-
3/23/2024		Elk Grove Park District				Elk Grove Village	60007-
6/1/2023		Elk Grove Park District				Elk Grove Village	60007-
12/2/2023	12/2/2023	Elk Grove Park District				Elk Grove Village	60007-
10/25/2024	10/25/2024	Elk Grove Park District	0	0	20	Elk Grove Village	60007

Elk Grove

7/21/2023	7/21/2023	Elk Grove Park District	0	0	27	Elk Grove Village	60007
9/17/2023	10/22/2023	Elk Grove Park District				Norridge	60706
2/13/2024	3/15/2024	Elk Grove Park District	0	0	14	Elk Grove Village	60007
4/16/2024	4/16/2024	Elk Grove Park District	0	0	12	Elk Grove Village	60007
1/1/2023	3/31/2023	Elk Grove Park District				Elk Grove Village	60007-
1/1/2024		Elk Grove Park District				Elk Grove Village	60007-
1/1/2023	3/31/2023	Elk Grove Park District				Elk Grove Village	60007-
1/1/2024		Elk Grove Park District				Elk Grove Village	60007-
4/1/2023	5/31/2023	Elk Grove Park District				Elk Grove Village	60007-
4/1/2024	5/31/2024	Elk Grove Park District				Elk Grove Village	60007-
4/1/2023	5/31/2023	Elk Grove Park District				Elk Grove Village	60007-
6/3/2024		Elk Grove Park District				Elk Grove Village	60007-
6/1/2023	8/31/2023	Elk Grove Park District				Elk Grove Village	60007-
6/3/2024	8/30/2024	Elk Grove Park District				Elk Grove Village	60007-
6/1/2023	8/31/2023	Elk Grove Park District				Elk Grove Village	60007-
6/1/2024	8/31/2024	Elk Grove Park District				Elk Grove Village	60007-
9/1/2023	12/31/2023	Elk Grove Park District				Elk Grove Village	60007-
9/2/2024		Elk Grove Park District				Elk Grove Village	60007-
9/1/2023	12/31/2023	Elk Grove Park District				Elk Grove Village	60007-
6/4/2024	6/20/2024	Elk Grove Park District				Elk Grove Village	60007
7/25/2024	8/29/2024	Elk Grove Park District				Elk Grove Village	60007
6/6/2023	8/1/2023	Elk Grove Park District	168	0	72	Elk Grove Village	60007
4/5/2023	5/3/2023	Elk Grove Park District				Elk Grove Village	60007
2/1/2023	3/22/2023	Elk Grove Park District	241.8	0	70.2	Elk Grove Village	60007
2/4/2023	3/25/2023	Elk Grove Park District	130.9	0	56.1	Elk Grove Village	60007
4/22/2023	5/6/2023	Elk Grove Park District				Elk Grove Village	60007
6/17/2023	7/29/2023	Elk Grove Park District	105	0	45	Elk Grove Village	60007
4/6/2024	5/4/2024	Elk Grove Park District				Elk Grove Village	60007
2/3/2024	3/23/2024	Elk Grove Park District	210	0	90	Elk Grove Village	60007
6/15/2024	8/3/2024	Elk Grove Park District	122.5	0	52.5	Elk Grove Village	60007
9/14/2024	12/7/2024	Elk Grove Park District	210	0	0	Elk Grove Village	60007
4/3/2024	5/1/2024	Elk Grove Park District				Elk Grove Village	60007
1/31/2024	3/20/2024	Elk Grove Park District	150	0	266	Elk Grove Village	60007

Elk Grove

6/5/2024	7/31/2024	Elk Grove Park District	126	0	162	Elk Grove Village	60007
9/11/2024	12/4/2024	Elk Grove Park District	182	0	216	Elk Grove Village	60007
6/17/2023	7/29/2023	Elk Grove Park District	84	0	36	Elk Grove Village	60007
4/19/2024	4/19/2024	Elk Grove Park District	0	0	22	Elk Grove Village	60007
7/19/2024	7/19/2024	Elk Grove Park District	0	0	18	Elk Grove Village	60007
9/27/2024	9/27/2024	Elk Grove Park District	0	0	18	Elk Grove Village	60007
11/22/2024	11/22/2024	Elk Grove Park District	0	0	14	Elk Grove Village	60007
1/1/2023	3/31/2023	Elk Grove Park District				Elk Grove Village	60007
1/1/2023	3/31/2023	Elk Grove Park District				Elk Grove Village	60007
1/1/2024	3/31/2024	Elk Grove Park District				Elk Grove Village	60007
1/1/2023	3/31/2023	Elk Grove Park District				Elk Grove Village	60007
1/1/2024	3/31/2024	Elk Grove Park District				Elk Grove Village	60007
4/1/2023	5/31/2023	Elk Grove Park District				Elk Grove Village	60007
4/1/2024	5/31/2024	Elk Grove Park District				Elk Grove Village	60007
4/1/2023	5/31/2023	Elk Grove Park District				Elk Grove Village	60007
4/1/2024	5/31/2024	Elk Grove Park District				Elk Grove Village	60007
4/1/2023	5/31/2023	Elk Grove Park District				Elk Grove Village	60007
6/3/2024	8/31/2024	Elk Grove Park District				Elk Grove Village	60007
6/1/2023	8/31/2023	Elk Grove Park District				Elk Grove Village	60007
6/3/2024	8/31/2024	Elk Grove Park District				Elk Grove Village	60007
6/1/2023	8/31/2023	Elk Grove Park District				Elk Grove Village	60007
6/3/2024	8/31/2024	Elk Grove Park District				Elk Grove Village	60007
6/1/2023	8/31/2023	Elk Grove Park District				Elk Grove Village	60007
6/1/2024	8/31/2024	Elk Grove Park District				Elk Grove Village	60007
9/1/2023	12/31/2023	Elk Grove Park District				Elk Grove Village	60007
9/1/2023	12/31/2023	Elk Grove Park District				Elk Grove Village	60007
9/2/2024	12/31/2024	Elk Grove Park District				Elk Grove Village	60007
9/1/2023	12/31/2023	Elk Grove Park District				Elk Grove Village	60007
10/27/2023	10/27/2023	Elk Grove Park District	0	0	33	Elk Grove Village	60007
2/9/2024	2/9/2024	Elk Grove Park District	0	0	27	Elk Grove Village	60007
2/10/2023	2/10/2023	Elk Grove Park District	0	0	25	Elk Grove Village	60007
6/28/2024	6/28/2024	Elk Grove Park District	0	0	18	Elk Grove Village	60007
8/11/2023	8/11/2023	Elk Grove Park District	0	0	10	Elk Grove Village	60007

Elk Grove

7/19/2024	7/19/2024	Elk Grove Park District	0	0	18	Elk Grove Village	60007
9/27/2024	9/27/2024	Elk Grove Park District	0	0	18	Elk Grove Village	60007
9/22/2023	9/22/2023	Elk Grove Park District	0	0	18	Elk Grove Village	60007
10/25/2024	10/25/2024	Elk Grove Park District	0	0	20	Elk Grove Village	60007
4/1/2024	5/31/2024	Elk Grove Park District	0	0	130	Elk Grove Village	60007
6/1/2024	8/31/2024	Elk Grove Park District	0	0	260	Elk Grove Village	60007
9/12/2023	11/28/2023	Elk Grove Park District	0	0	384	Elk Grove Village	60007
4/2/2024	4/30/2024	Elk Grove Park District				Elk Grove Village	60007
1/30/2024	3/19/2024	Elk Grove Park District	0	0	455	Elk Grove Village	60007
6/4/2024	7/30/2024	Elk Grove Park District	0	0	315	Elk Grove Village	60007
9/10/2024	12/3/2024	Elk Grove Park District	0	0	455	Elk Grove Village	60007
2/4/2023	3/25/2023	Elk Grove Park District	0	0	354	Elk Grove Village	60007
4/22/2023	5/6/2023	Elk Grove Park District				Elk Grove Village	60007
12/23/2024	12/27/2024	Elk Grove Park District	0	0	144	Elk Grove Village	60007
12/30/2024	1/3/2025	Elk Grove Park District	0	0	144	Elk Grove Village	60007
2/5/2024	3/4/2024	Elk Grove Park District	12	0	0	Elk Grove Village	60007
4/22/2024	4/22/2024	Elk Grove Park District	8	0	24	Elk Grove Village	60007
6/12/2023	6/16/2023	Elk Grove Park District				Elk Grove Village	60007
6/19/2023	6/23/2023	Elk Grove Park District				Elk Grove Village	60007
6/26/2023	6/30/2023	Elk Grove Park District				Elk Grove Village	60007
7/3/2023	7/7/2023	Elk Grove Park District				Elk Grove Village	60007
7/10/2023	7/14/2023	Elk Grove Park District				Elk Grove Village	60007
7/17/2023	7/21/2023	Elk Grove Park District				Elk Grove Village	60007
7/24/2023	7/28/2023	Elk Grove Park District				Elk Grove Village	60007
7/31/2023	8/4/2023	Elk Grove Park District				Elk Grove Village	60007
8/7/2023	8/11/2023	Elk Grove Park District				Elk Grove Village	60007
10/27/2023	10/27/2023	Elk Grove Park District	0	0	25	Elk Grove Village	60007
2/1/2023	3/22/2023	Elk Grove Park District	0	0	78	Elk Grove Village	60007
4/5/2023	5/3/2023	Elk Grove Park District				Elk Grove Village	60007
9/13/2023	12/6/2023	Elk Grove Park District	0	0	88	Elk Grove Village	60007
4/3/2024	5/1/2024	Elk Grove Park District				Elk Grove Village	60007
1/31/2024	3/20/2024	Elk Grove Park District	0	0	104	Elk Grove Village	60007
9/11/2024	12/4/2024	Elk Grove Park District	0	0	104	Elk Grove Village	60007

Elk Grove

9/15/2023	12/1/2023	Elk Grove Park District	0	0	220	Elk Grove Village	60007
7/8/2024	8/2/2024	Elk Grove Park District	0	0	1260	Elk Grove Village	60007
6/20/2023	6/22/2023	Elk Grove Park District				Elk Grove Village	60007
6/27/2023	6/29/2023	Elk Grove Park District				Elk Grove Village	60007
7/3/2023	7/7/2023	Elk Grove Park District				Elk Grove Village	60007
7/11/2023	7/13/2023	Elk Grove Park District				Elk Grove Village	60007
7/17/2023	7/21/2023	Elk Grove Park District				Elk Grove Village	60007
7/24/2023	7/28/2023	Elk Grove Park District				Elk Grove Village	60007
6/3/2024	6/28/2024	Elk Grove Park District				Elk Grove Village	60007
6/10/2024	6/14/2024	Elk Grove Park District				Elk Grove Village	60007
6/17/2024	6/21/2024	Elk Grove Park District				Elk Grove Village	60007
6/24/2024	6/28/2024	Elk Grove Park District				Elk Grove Village	60007
10/27/2023	10/27/2023	Elk Grove Park District	0	0	12	Elk Grove Village	60007
2/9/2024	2/9/2024	Elk Grove Park District	0	0	12	Elk Grove Village	60007
4/26/2024	4/26/2024	Elk Grove Park District	0	0	12	Elk Grove Village	60007
12/18/2023	12/18/2023	Elk Grove Park District	0	0	12	Elk Grove Village	60007
5/2/2024	5/16/2024	Elk Grove Park District	0	0	24	Elk Grove Village	60007
7/19/2024	7/19/2024	Elk Grove Park District	0	0	18	Elk Grove Village	60007
2/9/2024	2/9/2024	Elk Grove Park District	0	0	27	Elk Grove Village	60007
3/8/2024		Elk Grove Park District	0	0	37	Elk Grove Village	60007
4/5/2024	4/5/2024	Elk Grove Park District	0	0	32	Elk Grove Village	60007
6/28/2024	6/28/2024	Elk Grove Park District	0	0	37	Elk Grove Village	60007
10/27/2023	10/27/2023	Elk Grove Park District	0	0	35	Elk Grove Village	60007
12/1/2023	12/1/2023	Elk Grove Park District	0	0	36	Elk Grove Village	60007
2/1/2023	3/22/2023	Elk Grove Park District	0	0	78	Elk Grove Village	60007
4/5/2023	5/3/2023	Elk Grove Park District				Elk Grove Village	60007
9/13/2023	12/6/2023	Elk Grove Park District	0	0	41	Elk Grove Village	60007
4/3/2024	5/1/2024	Elk Grove Park District				Elk Grove Village	60007
1/31/2024	3/20/2024	Elk Grove Park District	0	0	104	Elk Grove Village	60007
9/11/2024	12/4/2024	Elk Grove Park District				Elk Grove Village	60007
4/20/2024	4/20/2024	Elk Grove Park District				Elk Grove Village	60007
4/4/2023		Elk Grove Park District	0	0	93	Elk Grove Village	60007
4/1/2024	4/1/2024	Elk Grove Park District	0	0	110	Elk Grove Village	60007

Elk Grove

6/25/2023	6/25/2023	Elk Grove Park District	0	0	78	Elk Grove Village	60007
6/30/2024	6/30/2024	Elk Grove Park District	0	0	81	Elk Grove Village	60007
12/9/2023		Elk Grove Park District	0	0	35	Elk Grove Village	60007
7/28/2024	7/28/2024	Elk Grove Park District	0	0	90	Elk Grove Village	60007
10/17/2023	12/19/2023	Elk Grove Park District	0	0	180	Elk Grove Village	60007
10/15/2024	12/6/2024	Elk Grove Park District	0	0	186	Elk Grove Village	60007
1/3/2023	2/21/2023	Elk Grove Park District				Elk Grove Village	60007
10/17/2023	12/19/2023	Elk Grove Park District				Elk Grove Village	60007
1/9/2024		Elk Grove Park District				Elk Grove Village	60007
5/2/2023	5/30/2023	Elk Grove Park District	0	0	132	Elk Grove Village	60007
4/30/2024	5/30/2024	Elk Grove Park District	0	0	168	Elk Grove Village	60007
4/30/2024	5/31/2024	Elk Grove Park District				Elk Grove Village	60007
6/4/2024	7/30/2024	Elk Grove Park District				Elk Grove Village	60007
1/3/2023		Elk Grove Park District	0	0	96	Elk Grove Village	60007
5/2/2023	5/30/2023	Elk Grove Park District				Elk Grove Village	60007
10/20/2023	10/20/2023	Elk Grove Park District	0	0	40	Elk Grove Village	60007
10/25/2024	10/25/2024	Elk Grove Park District	0	0	40	Elk Grove Village	60007
9/9/2024	11/11/2024	Elk Grove Park District	0	0	108	Elk Grove Village	60007
6/7/2024	6/9/2024	Elk Grove Park District				Elk Grove Village	60007
8/12/2023		Elk Grove Park District	0	0	15	Elk Grove Village	60007
8/10/2024		Elk Grove Park District	0	0	15	Elk Grove Village	60007
1/30/2023		Elk Grove Park District	0	0	144	Elk Grove Village	60007
4/3/2023		Elk Grove Park District				Elk Grove Village	60007
1/29/2024		Elk Grove Park District	0	0	0	Elk Grove Village	60007
1/8/2024	3/25/2024	Elk Grove Park District	0	0	144	Elk Grove Village	60007
4/1/2024	4/29/2024	Elk Grove Park District				Elk Grove Village	60007
2/12/2023	2/12/2023	Elk Grove Park District				Elk Grove Village	60007
9/9/2024	12/2/2024	Elk Grove Park District				Elk Grove Village	60007
2/18/2023	2/18/2023	Elk Grove Park District				Elk Grove Village	60007
3/23/2024		Elk Grove Park District				Elk Grove Village	60007
7/6/2023	7/6/2023	Elk Grove Park District				Elk Grove Village	60007
7/14/2024	7/14/2024	Elk Grove Park District				Elk Grove Village	60007
2/4/2024	2/4/2024	Elk Grove Park District				Elk Grove Village	60007

Elk Grove

5/16/2023		Elk Grove Park District				Elk Grove Village	60007
4/1/2024	5/31/2024	Elk Grove Park District				Elk Grove Village	60007
1/22/2023	1/22/2023	Elk Grove Park District				Elk Grove Village	60007
1/21/2024	1/21/2024	Elk Grove Park District				Elk Grove Village	60007
7/30/2023	7/30/2023	Elk Grove Park District				Elk Grove Village	60007
3/25/2023	3/25/2023	Elk Grove Park District				Elk Grove Village	60007
6/1/2023		Elk Grove Park District				Elk Grove Village	60007
6/9/2023	6/11/2023	Elk Grove Park District				Elk Grove Village	60007
8/19/2023	8/22/2023	Elk Grove Park District	0	0	1950	Elk Grove Village	60007
8/17/2024	8/20/2024	Elk Grove Park District	0	0	2000	Elk Grove Village	60007
1/1/2023	3/31/2023	Elk Grove Park District				Elk Grove Village	60007
1/1/2024		Elk Grove Park District				Elk Grove Village	60007
1/1/2023	3/31/2023	Elk Grove Park District				Elk Grove Village	60007
1/1/2024		Elk Grove Park District				Elk Grove Village	60007
1/1/2023	3/31/2023	Elk Grove Park District				Elk Grove Village	60007
1/1/2023	3/31/2023	Elk Grove Park District				Elk Grove Village	60007
1/1/2024	3/31/2024	Elk Grove Park District				Elk Grove Village	60007
1/1/2023	3/31/2023	Elk Grove Park District				Elk Grove Village	60007
1/1/2024		Elk Grove Park District				Elk Grove Village	60007
4/1/2023		Elk Grove Park District				Elk Grove Village	60007
4/1/2024		Elk Grove Park District				Elk Grove Village	60007
4/1/2023	5/31/2023	Elk Grove Park District				Elk Grove Village	60007
4/1/2024	5/31/2024	Elk Grove Park District				Elk Grove Village	60007
4/1/2023	5/31/2023	Elk Grove Park District				Elk Grove Village	60007
4/1/2024		Elk Grove Park District				Elk Grove Village	60007
4/1/2023	5/31/2023	Elk Grove Park District				Elk Grove Village	60007
4/1/2024	5/31/2024	Elk Grove Park District				Elk Grove Village	60007
4/1/2023	5/31/2023	Elk Grove Park District				Elk Grove Village	60007
6/3/2024		Elk Grove Park District				Elk Grove Village	60007
6/1/2023	8/31/2023	Elk Grove Park District				Elk Grove Village	60007
6/3/2024	8/30/2024	Elk Grove Park District				Elk Grove Village	60007
6/1/2023	8/31/2023	Elk Grove Park District				Elk Grove Village	60007
6/3/2024	8/30/2024	Elk Grove Park District				Elk Grove Village	60007

Elk Grove

6/1/2023	8/31/2023	Elk Grove Park District				Elk Grove Village	60007
6/3/2024		Elk Grove Park District				Elk Grove Village	60007
6/1/2023	8/31/2023	Elk Grove Park District				Elk Grove Village	60007
6/3/2024		Elk Grove Park District				Elk Grove Village	60007
6/1/2023	8/31/2023	Elk Grove Park District				Elk Grove Village	60007
6/1/2024	8/31/2024	Elk Grove Park District				Elk Grove Village	60007
9/1/2023	12/31/2023	Elk Grove Park District				Elk Grove Village	60007
9/1/2023	12/31/2023	Elk Grove Park District				Elk Grove Village	60007
9/1/2023	12/31/2023	Elk Grove Park District				Elk Grove Village	60007
9/1/2023	12/31/2023	Elk Grove Park District				Elk Grove Village	60007
9/2/2024		Elk Grove Park District				Elk Grove Village	60007
9/1/2023	12/31/2023	Elk Grove Park District				Elk Grove Village	60007
1/1/2024	3/31/2024	Elk Grove Park District				Elk Grove Village	60007
1/1/2024	3/31/2024	Elk Grove Park District				Elk Grove Village	60007
1/1/2024		Elk Grove Park District				Elk Grove Village	60007
4/1/2024		Elk Grove Park District				Elk Grove Village	60007
4/1/2024	5/31/2024	Elk Grove Park District				Elk Grove Village	60007
6/3/2024		Elk Grove Park District				Elk Grove Village	60007
6/3/2024	8/30/2024	Elk Grove Park District				Elk Grove Village	60007
6/3/2024		Elk Grove Park District				Elk Grove Village	60007
6/3/2024		Elk Grove Park District				Elk Grove Village	60007
6/1/2024	8/31/2024	Elk Grove Park District				Elk Grove Village	60007
9/2/2024		Elk Grove Park District				Elk Grove Village	60007
2/17/2023	2/20/2023	Elk Grove Park District				Elk Grove Village	60007
3/27/2023	3/27/2023	Elk Grove Park District				Elk Grove Village	60007
3/28/2023	3/28/2023	Elk Grove Park District				Elk Grove Village	60007
3/29/2023	3/29/2023	Elk Grove Park District				Elk Grove Village	60007
3/30/2023	3/30/2023	Elk Grove Park District				Elk Grove Village	60007
3/31/2023		Elk Grove Park District				Elk Grove Village	60007
6/12/2023	6/16/2023	Elk Grove Park District				Elk Grove Village	60007
6/19/2023	6/23/2023	Elk Grove Park District				Elk Grove Village	60007
6/26/2023	6/30/2023	Elk Grove Park District				Elk Grove Village	60007
7/3/2023	7/7/2023	Elk Grove Park District				Elk Grove Village	60007

Elk Grove

7/10/2023	7/14/2023	Elk Grove Park District				Elk Grove Village	60007
7/17/2023	7/21/2023	Elk Grove Park District				Elk Grove Village	60007
7/24/2023	7/28/2023	Elk Grove Park District				Elk Grove Village	60007
7/31/2023	8/4/2023	Elk Grove Park District				Elk Grove Village	60007
8/7/2023	8/11/2023	Elk Grove Park District				Elk Grove Village	60007
10/12/2023	10/12/2023	Elk Grove Park District				Elk Grove Village	60007
10/13/2023	10/13/2023	Elk Grove Park District				Elk Grove Village	60007
9/1/2023	12/31/2023	Elk Grove Park District				Elk Grove Village	60007
6/3/2024	6/7/2024	Elk Grove Park District				Elk Grove Village	60007
6/10/2024	6/14/2024	Elk Grove Park District				Elk Grove Village	60007
6/17/2024	6/21/2024	Elk Grove Park District				Elk Grove Village	60007
6/24/2024	6/28/2024	Elk Grove Park District				Elk Grove Village	60007
7/1/2024	7/3/2024	Elk Grove Park District				Elk Grove Village	60007
7/8/2024	7/12/2024	Elk Grove Park District				Elk Grove Village	60007
7/15/2024	7/19/2024	Elk Grove Park District				Elk Grove Village	60007
7/22/2024	7/26/2024	Elk Grove Park District				Elk Grove Village	60007
7/29/2024	8/2/2024	Elk Grove Park District				Elk Grove Village	60007
8/5/2024	8/9/2024	Elk Grove Park District				Elk Grove Village	60007
2/1/2022		Elk Grove Park District				Elk Grove Village	60007
1/1/2023	3/31/2023	Elk Grove Park District				Elk Grove Village	60007-
1/1/2024		Elk Grove Park District				Elk Grove Village	60007-
1/1/2023	3/31/2023	Elk Grove Park District				Elk Grove Village	60007-
1/1/2024	3/31/2024	Elk Grove Park District				Elk Grove Village	60007-
1/1/2023	3/31/2023	Elk Grove Park District				Elk Grove Village	60007-
1/1/2024	3/31/2024	Elk Grove Park District				Elk Grove Village	60007-
1/1/2023	3/31/2023	Elk Grove Park District				Elk Grove Village	60007-
1/1/2024	3/31/2024	Elk Grove Park District				Elk Grove Village	60007-
1/1/2023	3/31/2023	Elk Grove Park District				Elk Grove Village	60007-
1/1/2024		Elk Grove Park District				Elk Grove Village	60007-
4/1/2023		Elk Grove Park District				Elk Grove Village	60007-
4/1/2024		Elk Grove Park District				Elk Grove Village	60007-
4/1/2023	5/31/2023	Elk Grove Park District				Elk Grove Village	60007-
4/1/2024		Elk Grove Park District				Elk Grove Village	60007-
4/1/2023	5/31/2023	Elk Grove Park District				Elk Grove Village	60007-
4/1/2024	5/31/2024	Elk Grove Park District				Elk Grove Village	60007-

Elk Grove

4/1/2023	5/31/2023	Elk Grove Park District				Elk Grove Village	60007-
6/3/2024		Elk Grove Park District				Elk Grove Village	60007-
6/1/2023	8/31/2023	Elk Grove Park District				Elk Grove Village	60007-
6/3/2024	8/30/2024	Elk Grove Park District				Elk Grove Village	60007-
6/1/2023	8/31/2023	Elk Grove Park District				Elk Grove Village	60007-
6/3/2024		Elk Grove Park District				Elk Grove Village	60007-
6/1/2023	8/31/2023	Elk Grove Park District				Elk Grove Village	60007-
6/3/2024		Elk Grove Park District				Elk Grove Village	60007-
6/1/2023	8/31/2023	Elk Grove Park District				Elk Grove Village	60007-
6/1/2024	8/31/2024	Elk Grove Park District				Elk Grove Village	60007-
9/1/2023	12/31/2023	Elk Grove Park District				Elk Grove Village	60007-
9/1/2023	12/31/2023	Elk Grove Park District				Elk Grove Village	60007-
9/1/2023	12/31/2023	Elk Grove Park District				Elk Grove Village	60007-
9/2/2024		Elk Grove Park District				Elk Grove Village	60007-
9/1/2023	12/31/2023	Elk Grove Park District				Elk Grove Village	60007-
2/13/2024	3/15/2024	Elk Grove Park District	22	0	0	Elg Grove Village	60007
4/16/2024	4/16/2024	Elk Grove Park District	12	0	0	Elg Grove Village	60007
9/9/2024	12/2/2024	Elk Grove Park District				Elk Grove Village	60007
9/13/2023	11/29/2023	Elk Grove Park District	0	0	275	Elk Grove Village	60007
6/12/2023	6/16/2023	Elk Grove Park District	0	0	325	Elk Grove Village	60007
7/10/2023	7/14/2023	Elk Grove Park District	0	0	325	Elk Grove Village	60007
6/12/2023	6/16/2023	Elk Grove Park District	0	0	105	Elk Grove Village	60007
7/10/2023	7/14/2023	Elk Grove Park District	0	0	105	Elk Grove Village	60007
1/20/2023	1/20/2023	Elk Grove Park District	0	0	22	Elk Grove Village	60007
2/10/2023	2/10/2023	Elk Grove Park District	0	0	25	Elk Grove Village	60007
3/10/2023	3/10/2023	Elk Grove Park District	0	0	18	Elk Grove Village	60007
3/24/2023	3/24/2023	Elk Grove Park District	0	0	35	Elk Grove Village	60007
4/28/2023	4/28/2023	Elk Grove Park District	0	0	18	Elk Grove Village	60007
7/14/2023	7/14/2023	Elk Grove Park District	0	0	25	Elk Grove Village	60007
7/21/2023	7/21/2023	Elk Grove Park District	0	0	18	Elk Grove Village	60007
7/8/2024	7/12/2024	Elk Grove Park District	0	0	250	Elk Grove Village	60007
7/15/2024	7/19/2024	Elk Grove Park District	0	0	250	Elk Grove Village	60007
7/22/2024	7/26/2024	Elk Grove Park District	0	0	250	Elk Grove Village	60007

Elk Grove

7/29/2024	8/2/2024	Elk Grove Park District	0	0	250	Elk Grove Village	60007
7/10/2023	8/4/2023	Elk Grove Park District	0	0	1000	Elk Grove Village	60007
4/19/2024	4/19/2024	Elk Grove Park District	0	0	50	Elk Grove Village	60007
5/5/2023	5/5/2023	Elk Grove Park District	0	0	30	Elk Grove Village	60007
1/23/2024	1/23/2024	Elk Grove Park District	0	0	24	Elk Grove Village	60007
4/16/2024	4/16/2024	Elk Grove Park District	0	0	12	Elk Grove Village	60007
7/8/2024	7/12/2024	Elk Grove Park District	250	0	425	Elk Grove Village	60007
7/15/2024	7/19/2024	Elk Grove Park District	250	0	125	Elk Grove Village	60007
7/22/2024	7/26/2024	Elk Grove Park District	250	0	125	Elk Grove Village	60007
7/29/2024	8/2/2024	Elk Grove Park District	250	0	125	Elk Grove Village	60007
2/1/2023		Elk Grove Park District				Elk Grove Village	60007
9/1/2023	9/1/2023	Elk Grove Park District	0	0	18	Elk Grove Village	60007
6/21/2024	6/21/2024	Elk Grove Park District	0	0	19	Elk Grove Village	60007
6/3/2024	7/29/2024	Elk Grove Park District	0	0	270	Elk Grove Village	60007
9/9/2024	12/2/2024	Elk Grove Park District	0	0	350	Elk Grove Village	60007
9/15/2023	12/1/2023	Elk Grove Park District	0	0	220	Elk Grove Village	60007
1/1/2023	3/31/2023	Elk Grove Park District				Elk Grove Village	60007
1/1/2024		Elk Grove Park District				Elk Grove Village	60007
1/1/2024	3/31/2024	Elk Grove Park District				Elk Grove Village	60007
1/1/2023	3/31/2023	Elk Grove Park District				Elk Grove Village	60007
1/1/2024	3/31/2024	Elk Grove Park District				Elk Grove Village	60007
1/1/2024		Elk Grove Park District				Elk Grove Village	60007
4/1/2023	5/31/2023	Elk Grove Park District				Elk Grove Village	60007
4/1/2024	5/31/2024	Elk Grove Park District				Elk Grove Village	60007
4/1/2024		Elk Grove Park District				Elk Grove Village	60007
4/1/2023	5/31/2023	Elk Grove Park District				Elk Grove Village	60007
4/1/2024	5/31/2024	Elk Grove Park District				Elk Grove Village	60007
6/3/2024		Elk Grove Park District				Elk Grove Village	60007
6/1/2023	8/31/2023	Elk Grove Park District				Elk Grove Village	60007
6/3/2024	8/30/2024	Elk Grove Park District				Elk Grove Village	60007
6/3/2024		Elk Grove Park District				Elk Grove Village	60007
6/1/2023	8/31/2023	Elk Grove Park District				Elk Grove Village	60007
6/3/2024		Elk Grove Park District				Elk Grove Village	60007

Elk Grove

6/1/2024	8/31/2024	Elk Grove Park District				Elk Grove Village	60007
9/1/2023	12/31/2023	Elk Grove Park District				Elk Grove Village	60007
9/1/2023	12/31/2023	Elk Grove Park District				Elk Grove Village	60007
9/2/2024		Elk Grove Park District				Elk Grove Village	60007
1/20/2023	1/20/2023	Elk Grove Park District	0	0	22	Elk Grove Village	60007
2/2/2024	2/2/2024	Elk Grove Park District	0	0	23	Elk Grove Village	60007
2/10/2023	2/11/2023	Elk Grove Park District	0	0	25	Elk Grove Village	60007
2/9/2024	2/9/2024	Elk Grove Park District	0	0	27	Elk Grove Village	60007
3/1/2024	3/1/2024	Elk Grove Park District	0	0	0	Elk Grove Village	60007
3/10/2023	3/10/2023	Elk Grove Park District	0	0	18	Elk Grove Village	60007
3/8/2024	3/8/2024	Elk Grove Park District	0	0	25	Elk Grove Village	60007
3/24/2023	3/24/2023	Elk Grove Park District	0	0	35	Elk Grove Village	60007
3/22/2024	3/22/2024	Elk Grove Park District	0	0	42	Elk Grove Village	60007
4/28/2023	4/28/2023	Elk Grove Park District	0	0	18	Elk Grove Village	60007
4/12/2024	4/12/2024	Elk Grove Park District	0	0	19	Elk Grove Village	60007
6/16/2023	6/16/2023	Elk Grove Park District	0	0	20	Elk Grove Village	60007
7/7/2023	7/7/2023	Elk Grove Park District	0	0	27	Elk Grove Village	60007
7/14/2023	7/14/2023	Elk Grove Park District	0	0	27	Elk Grove Village	60007
9/13/2023	9/13/2024	Elk Grove Park District	0	0	17	Elk Grove Village	60007
9/15/2023	9/15/2023	Elk Grove Park District	0	0	18	Elk Grove Village	60007
9/20/2024	9/20/2024	Elk Grove Park District	0	0	35	Elk Grove Village	60007
9/29/2023	9/29/2023	Elk Grove Park District	0	0	33	Elk Grove Village	60007
10/4/2024	10/4/2024	Elk Grove Park District	0	0	23	Elk Grove Village	60007
10/27/2023	10/27/2023	Elk Grove Park District	0	0	25	Elk Grove Village	60007
10/25/2024	10/25/2024	Elk Grove Park District	0	0	20	Elk Grove Village	60007
11/8/2024	11/8/2024	Elk Grove Park District	0	0	42	Elk Grove Village	60007
12/8/2023	12/8/2023	Elk Grove Park District	0	0	35	Elk Grove Village	60007
11/22/2024	11/22/2024	Elk Grove Park District	0	0	21	Elk Grove Village	60007
10/9/2023	10/9/2023	Elk Grove Park District	0	0	128	Elk Grove Village	60007
7/28/2024	7/28/2024	Elk Grove Park District	0	0	90	Elk Grove Village	60007
10/20/2023	10/20/2023	Elk Grove Park District	0	0	40	Elk Grove Village	60007
10/25/2024	10/25/2024	Elk Grove Park District	0	0	40	Elk Grove Village	60007
7/10/2023	8/4/2023	Elk Grove Park District	0	0	144	Elk Grove Village	60007

Elk Grove

8/7/2023	10/2/2023	Elk Grove Park District				Elk Grove Village	60007
7/8/2024	8/26/2024	Elk Grove Park District	0	0	144	Elk Grove Village	60007
9/9/2024	9/30/2024	Elk Grove Park District				Elk Grove Village	60007
1/30/2023		Elk Grove Park District	0	0	144	Elk Grove Village	60007
4/3/2023		Elk Grove Park District				Elk Grove Village	60007
1/29/2024		Elk Grove Park District	0	0	132	Elk Grove Village	60007
1/8/2024	3/25/2024	Elk Grove Park District	0	0	144	Elk Grove Village	60007
4/1/2024	4/29/2024	Elk Grove Park District				Elk Grove Village	60007
2/12/2023	2/12/2023	Elk Grove Park District				Elk Grove Village	60007
9/9/2024	12/2/2024	Elk Grove Park District	0	0	144	Elk Grove Village	60007
2/11/2024	2/11/2024	Elk Grove Park District				Elk Grove Village	60007
2/18/2023	2/18/2023	Elk Grove Park District				Elk Grove Village	60007
2/17/2024	2/17/2024	Elk Grove Park District				Elk Grove Village	60007
3/23/2024		Elk Grove Park District				Elk Grove Village	60007
5/15/2023		Elk Grove Park District				Elk Grove Village	60007
3/25/2023	3/25/2023	Elk Grove Park District				Elk Grove Village	60007
6/9/2023	6/11/2023	Elk Grove Park District				Elk Grove Village	60007
9/16/2023	10/21/2023	Elk Grove Park District				Elk Grove Village	60007
9/13/2023	11/29/2023	Elk Grove Park District	0	0	248	Elk Grove Village	60007
7/8/2024	7/12/2024	Elk Grove Park District	0	0	105	Elk Grove Village	60007
7/15/2024	7/19/2024	Elk Grove Park District	0	0	105	Elk Grove Village	60007
7/22/2024	7/26/2024	Elk Grove Park District	0	0	105	Elk Grove Village	60007
7/29/2024	8/2/2024	Elk Grove Park District	0	0	105	Elk Grove Village	60007
7/10/2023	8/4/2023	Elk Grove Park District	0	0	1460	Elk Grove Village	60007
7/8/2024	8/2/2024	Elk Grove Park District	0	0	1460	Elk Grove Village	60007
7/10/2023	7/14/2023	Elk Grove Park District	0	0	0	Elk Grove Village	60007
7/17/2023	7/21/2023	Elk Grove Park District	0	0	0	Elk Grove Village	60007
7/24/2023	7/28/2023	Elk Grove Park District	0	0	0	Elk Grove Village	60007
7/31/2023	8/4/2023	Elk Grove Park District	0	0	0	Elk Grove Village	60007
6/12/2023	8/4/2023	Elk Grove Park District	0	0	0	Elk Grove Village	60007
6/10/2024	6/14/2024	Elk Grove Park District	0	0	277.5	Elk Grove Village	60007
6/17/2024	6/21/2024	Elk Grove Park District	0	0	277.5	Elk Grove Village	60007
6/24/2024	6/28/2024	Elk Grove Park District	0	0	277.5	Elk Grove Village	60007

Elk Grove

7/1/2024	7/3/2024	Elk Grove Park District	0	0	166.5	Elk Grove Village	60007
7/8/2024	7/12/2024	Elk Grove Park District	0	0	277.5	Elk Grove Village	60007
7/8/2024	7/12/2024	Elk Grove Park District	0	0	277.5	Elk Grove Village	60007
7/22/2024	7/26/2024	Elk Grove Park District	0	0	277.5	Elk Grove Village	60007
7/29/2024	8/2/2024	Elk Grove Park District	0	0	277.5	Elk Grove Village	60007
6/10/2024	6/14/2024	Elk Grove Park District	0	0	105	Elk Grove Village	60007
6/17/2024	6/21/2024	Elk Grove Park District	0	0	105	Elk Grove Village	60007
6/24/2024	6/28/2024	Elk Grove Park District	0	0	105	Elk Grove Village	60007
7/1/2024	7/3/2024	Elk Grove Park District	0	0	63	Elk Grove Village	60007
7/8/2024	7/12/2024	Elk Grove Park District	0	0	105	Elk Grove Village	60007
7/15/2024	7/19/2024	Elk Grove Park District	0	0	105	Elk Grove Village	60007
7/22/2024	7/26/2024	Elk Grove Park District	0	0	105	Elk Grove Village	60007
7/29/2024	8/2/2024	Elk Grove Park District	0	0	105	Elk Grove Village	60007
6/12/2023	8/4/2023	Elk Grove Park District	0	0	798	Elk Grove Village	60007
9/15/2023	12/1/2023	Elk Grove Park District	0	0	220	Elk Grove Village	60007
2/9/2024	2/9/2024	Elk Grove Park District	0	0	0	Elk Grove Village	60007
4/5/2024	4/5/2024	Elk Grove Park District	0	0	0	Elk Grove Village	60007
6/7/2024	6/7/2024	Elk Grove Park District	0	0	16	Elk Grove Village	60007
6/21/2024	6/21/2024	Elk Grove Park District	0	0	20	Elk Grove Village	60007
7/26/2024	7/26/2024	Elk Grove Park District	0	0	20	Elk Grove Village	60007
10/25/2024	10/25/2024	Elk Grove Park District	0	0	20	Elk Grove Village	60007
9/13/2023	12/6/2023	Elk Grove Park District	0	0	88	Elk Grove Village	60007
4/3/2024	5/1/2024	Elk Grove Park District				Elk Grove Village	60007
1/31/2024	3/20/2024	Elk Grove Park District	0	0	104	Elk Grove Village	60007
7/23/2023	7/23/2023	Elk Grove Park District	0	0	85.5	Elk Grove Village	60007
7/21/2024	7/21/2024	Elk Grove Park District	0	0	55	Elk Grove Village	60007
8/1/2024	8/1/2024	Elk Grove Park District	0	0	65	Elk Grove Village	60007
3/9/2024	3/9/2024	Elk Grove Park District	0	0	70	Elk Grove Village	60007
1/1/2024	3/31/2024	Elk Grove Park District				Elk Grove Village	60007
4/1/2023	5/31/2023	Elk Grove Park District				Elk Grove Village	60007
4/1/2024	5/31/2024	Elk Grove Park District				Elk Grove Village	60007
6/1/2023	8/31/2023	Elk Grove Park District				Elk Grove Village	60007
6/3/2024		Elk Grove Park District				Elk Grove Village	60007

Elk Grove

9/1/2023	12/31/2023	Elk Grove Park District				Elk Grove Village	60007
10/2/2024	12/4/2024	Elk Grove Park District	0	0	180	Elk Grove Village	60007
9/16/2023	12/2/2023	Elk Grove Park District	0	0	132	Elk Grove Village	60007
1/6/2024	3/23/2024	Elk Grove Park District	0	0	180	Elk Grove Village	60007
4/6/2024	5/4/2024	Elk Grove Park District				Elk Grove Village	60007
9/14/2024	12/7/2024	Elk Grove Park District	0	0	144	Elk Grove Village	60007
3/3/2024		Elk Grove Park District				Elk Grove Village	60007
1/1/2023	3/31/2023	Elk Grove Park District				Elk Grove Village	60007
1/1/2024		Elk Grove Park District				Elk Grove Village	60007
1/1/2023	3/31/2023	Elk Grove Park District				Elk Grove Village	60007
1/1/2024		Elk Grove Park District				Elk Grove Village	60007
1/1/2023	3/31/2023	Elk Grove Park District				Elk Grove Village	60007
1/1/2024	3/31/2024	Elk Grove Park District				Elk Grove Village	60007
1/1/2023	3/31/2023	Elk Grove Park District				Elk Grove Village	60007
1/1/2024	3/31/2024	Elk Grove Park District				Elk Grove Village	60007
1/1/2023	3/31/2023	Elk Grove Park District				Elk Grove Village	60007
1/1/2024		Elk Grove Park District				Elk Grove Village	60007
4/1/2023		Elk Grove Park District				Elk Grove Village	60007
4/1/2024		Elk Grove Park District				Elk Grove Village	60007
4/1/2023	5/31/2023	Elk Grove Park District				Elk Grove Village	60007
4/1/2024	5/31/2024	Elk Grove Park District				Elk Grove Village	60007
4/1/2023	5/31/2023	Elk Grove Park District				Elk Grove Village	60007
4/1/2024		Elk Grove Park District				Elk Grove Village	60007
4/1/2023	5/31/2023	Elk Grove Park District				Elk Grove Village	60007
4/1/2024	5/31/2024	Elk Grove Park District				Elk Grove Village	60007
4/1/2023	5/31/2023	Elk Grove Park District				Elk Grove Village	60007
6/3/2024		Elk Grove Park District				Elk Grove Village	60007
6/1/2023	8/31/2023	Elk Grove Park District				Elk Grove Village	60007
6/3/2024	8/30/2024	Elk Grove Park District				Elk Grove Village	60007
6/1/2023	8/31/2023	Elk Grove Park District				Elk Grove Village	60007
6/3/2024	8/30/2024	Elk Grove Park District				Elk Grove Village	60007
6/1/2023	8/31/2023	Elk Grove Park District				Elk Grove Village	60007
6/3/2024		Elk Grove Park District				Elk Grove Village	60007

Elk Grove

6/1/2023	8/31/2023	Elk Grove Park District				Elk Grove Village	60007
6/3/2024		Elk Grove Park District				Elk Grove Village	60007
6/1/2023	8/31/2023	Elk Grove Park District				Elk Grove Village	60007
6/1/2024	8/31/2024	Elk Grove Park District				Elk Grove Village	60007
9/1/2023	12/31/2023	Elk Grove Park District				Elk Grove Village	60007
9/1/2023	12/31/2023	Elk Grove Park District				Elk Grove Village	60007
9/1/2023	12/31/2023	Elk Grove Park District				Elk Grove Village	60007
9/1/2023	12/31/2023	Elk Grove Park District				Elk Grove Village	60007
9/2/2024		Elk Grove Park District				Elk Grove Village	60007
9/1/2023	12/31/2023	Elk Grove Park District				Elk Grove Village	60007
1/1/2023	3/31/2023	Elk Grove Park District	0	0	300	Elk Grove Village	60007
9/1/2023	12/31/2023	Elk Grove Park District	0	0	100	Elk Grove Village	60007
1/1/2024	3/31/2024	Elk Grove Park District	0	0	130	Elk Grove Village	60007
6/1/2024	8/31/2024	Elk Grove Park District	0	0	130	Elk Grove Village	60007
9/1/2024	12/31/2024	Elk Grove Park District	0	0	130	Elk Grove Village	60007
4/1/2023	5/26/2023	Elk Grove Park District				Elk Grove Village	60007
2/9/2024	2/9/2024	Elk Grove Park District	0	0	27	Elk Grove Village	60007
2/10/2023	2/10/2023	Elk Grove Park District	0	0	25	Elk Grove Village	60007
3/8/2024		Elk Grove Park District	0	0	47	Elk Grove Village	60007
4/21/2023	4/21/2023	Elk Grove Park District	0	0	30	Elk Grove Village	60007
7/7/2023	7/7/2023	Elk Grove Park District	0	0	24	Elk Grove Village	60007
9/27/2024	9/27/2024	Elk Grove Park District	0	0	52	Elk Grove Village	60007
2/1/2023	3/22/2023	Elk Grove Park District	0	0	72	Elk Grove Village	60007
9/13/2023	12/6/2023	Elk Grove Park District	0	0	76	Elk Grove Village	60007
1/31/2024	3/20/2024	Elk Grove Park District	0	0	104	Elk Grove Village	60007
4/3/2024	5/1/2024	Elk Grove Park District				Elk Grove Village	60007
4/20/2024	4/20/2024	Elk Grove Park District				Elk Grove Village	60007
10/17/2023	12/19/2023	Elk Grove Park District	0	0	180	Elk Grove Village	60007
10/15/2024	12/6/2024	Elk Grove Park District	0	0	168	Elk Grove Village	60007
1/3/2023	2/21/2023	Elk Grove Park District				Elk Grove Village	60007
10/17/2023	12/19/2023	Elk Grove Park District				Elk Grove Village	60007
1/9/2024		Elk Grove Park District				Elk Grove Village	60007
5/2/2023	5/30/2023	Elk Grove Park District	0	0	132	Elk Grove Village	60007

Elk Grove

4/30/2024	5/30/2024	Elk Grove Park District	0	0	168	Elk Grove Village	60007
4/30/2024	5/31/2024	Elk Grove Park District				Elk Grove Village	60007
6/4/2024	7/30/2024	Elk Grove Park District				Elk Grove Village	60007
1/3/2023		Elk Grove Park District	0	0	36	Elk Grove Village	60007
5/2/2023	5/30/2023	Elk Grove Park District				Elk Grove Village	60007
10/20/2023	10/20/2023	Elk Grove Park District	0	0	40	Elk Grove Village	60007
10/25/2024	10/25/2024	Elk Grove Park District	0	0	40	Elk Grove Village	60007
5/11/2023	5/25/2023	Elk Grove Park District	0	0	132	Elk Grove Village	60007
6/1/2023	7/13/2023	Elk Grove Park District				Elk Grove Village	60007
5/9/2024	5/30/2024	Elk Grove Park District	0	0	120	Elk Grove Village	60007
6/6/2024	7/18/2024	Elk Grove Park District				Elk Grove Village	60007
7/6/2023	7/6/2023	Elk Grove Park District				Elk Grove Village	60007
7/14/2024	7/14/2024	Elk Grove Park District				Elk Grove Village	60007
2/12/2023	2/12/2023	Elk Grove Park District				Elk Grove Village	60007
2/4/2024	2/4/2024	Elk Grove Park District				Elk Grove Village	60007
1/22/2023	1/22/2023	Elk Grove Park District				Elk Grove Village	60007
1/21/2024	1/21/2024	Elk Grove Park District				Elk Grove Village	60007
7/30/2023	7/30/2023	Elk Grove Park District				Elk Grove Village	60007
8/2/2023	8/2/2023	Elk Grove Park District				Elk Grove Village	60007
8/19/2023	8/22/2023	Elk Grove Park District	0	0	1794	Elk Grove Village	60007
8/17/2024	8/20/2024	Elk Grove Park District	0	0	2000	Elk Grove Village	60007
6/7/2024	8/2/2024	Elk Grove Park District	0	0	0	Elk Grove Village	60007
12/5/2022	3/31/2023	Elk Grove Park District				Elk Grove Village	60007
4/1/2023	5/26/2023	Elk Grove Park District				Elk Grove Village	60007
9/29/2023	9/29/2023	Elk Grove Park District	0	0	33	Elk Grove Village	60007
10/27/2023	10/27/2023	Elk Grove Park District	0	0	25	Elk Grove Village	60007
6/21/2024	6/21/2024	Elk Grove Park District	0	0	21	Elk Grove Village	60007
8/11/2023	8/11/2023	Elk Grove Park District	0	0	25	Elk Grove Village	60007
7/19/2024	7/19/2024	Elk Grove Park District	0	0	18	Elk Grove Village	60007
10/25/2024	10/25/2024	Elk Grove Park District	0	0	20	Elk Grove Village	60007
6/17/2023	7/29/2023	Elk Grove Park District	0	0	102	Elk Grove Village	60007
9/29/2023	9/29/2023	Elk Grove Park District	0	0	33	Elk Grove Village	60007
6/21/2024	6/21/2024	Elk Grove Park District	0	0	21	Elk Grove Village	60007

Elk Grove

8/11/2023	8/11/2023	Elk Grove Park District	0	0	25	Elk Grove Village	60007
7/19/2024	7/19/2024	Elk Grove Park District	0	0	18	Elk Grove Village	60007
10/25/2024	10/25/2024	Elk Grove Park District	0	0	20	Elk Grove Village	60007
1/31/2023	3/21/2023	Elk Grove Park District	0	0	416	Elk Grove Village	60007
4/4/2023	5/2/2023	Elk Grove Park District				Elk Grove Village	60007
6/17/2023	7/29/2023	Elk Grove Park District	0	0	102	Elk Grove Village	60007
1/1/2023	3/31/2023	Elk Grove Park District				Elk Grove Village	60007
1/1/2024		Elk Grove Park District				Elk Grove Village	60007
1/1/2023	3/31/2023	Elk Grove Park District				Elk Grove Village	60007
1/1/2024	3/31/2024	Elk Grove Park District				Elk Grove Village	60007
1/1/2023	3/31/2023	Elk Grove Park District				Elk Grove Village	60007
1/1/2024	3/31/2024	Elk Grove Park District				Elk Grove Village	60007
4/1/2023	5/31/2023	Elk Grove Park District				Elk Grove Village	60007
4/1/2024	5/31/2024	Elk Grove Park District				Elk Grove Village	60007
4/1/2023	5/31/2023	Elk Grove Park District				Elk Grove Village	60007
4/1/2024		Elk Grove Park District				Elk Grove Village	60007
4/1/2023	5/31/2023	Elk Grove Park District				Elk Grove Village	60007
4/1/2024	5/31/2024	Elk Grove Park District				Elk Grove Village	60007
6/1/2023	8/31/2023	Elk Grove Park District				Elk Grove Village	60007
6/3/2024	8/30/2024	Elk Grove Park District				Elk Grove Village	60007
6/1/2023	8/31/2023	Elk Grove Park District				Elk Grove Village	60007
6/3/2024		Elk Grove Park District				Elk Grove Village	60007
6/3/2024		Elk Grove Park District				Elk Grove Village	60007
9/1/2023	12/31/2023	Elk Grove Park District				Elk Grove Village	60007
9/1/2023	12/31/2023	Elk Grove Park District				Elk Grove Village	60007
1/1/2023	3/31/2023	Elk Grove Park District				Elk Grove Village	60007
1/1/2024		Elk Grove Park District				Elk Grove Village	60007
1/1/2023	3/31/2023	Elk Grove Park District				Elk Grove Village	60007
1/1/2024		Elk Grove Park District				Elk Grove Village	60007
1/1/2023	3/31/2023	Elk Grove Park District				Elk Grove Village	60007
1/1/2024	3/31/2024	Elk Grove Park District				Elk Grove Village	60007
1/1/2023	3/31/2023	Elk Grove Park District				Elk Grove Village	60007
1/1/2024	3/31/2024	Elk Grove Park District				Elk Grove Village	60007

Elk Grove

1/1/2023	3/31/2023	Elk Grove Park District				Elk Grove Village	60007
1/1/2024		Elk Grove Park District				Elk Grove Village	60007
4/1/2023		Elk Grove Park District				Elk Grove Village	60007
4/1/2024		Elk Grove Park District				Elk Grove Village	60007
4/1/2023	5/31/2023	Elk Grove Park District				Elk Grove Village	60007
4/1/2024	5/31/2024	Elk Grove Park District				Elk Grove Village	60007
4/1/2023	5/31/2023	Elk Grove Park District				Elk Grove Village	60007
4/1/2024		Elk Grove Park District				Elk Grove Village	60007
4/1/2023	5/31/2023	Elk Grove Park District				Elk Grove Village	60007
4/1/2024	5/31/2024	Elk Grove Park District				Elk Grove Village	60007
4/1/2023	5/31/2023	Elk Grove Park District				Elk Grove Village	60007
6/3/2024		Elk Grove Park District				Elk Grove Village	60007
6/1/2023	8/31/2023	Elk Grove Park District				Elk Grove Village	60007
6/3/2024	8/30/2024	Elk Grove Park District				Elk Grove Village	60007
6/1/2023	8/31/2023	Elk Grove Park District				Elk Grove Village	60007
6/3/2024	8/30/2024	Elk Grove Park District				Elk Grove Village	60007
6/1/2023	8/31/2023	Elk Grove Park District				Elk Grove Village	60007
6/3/2024		Elk Grove Park District				Elk Grove Village	60007
6/3/2024		Elk Grove Park District				Elk Grove Village	60007
6/1/2023	8/31/2023	Elk Grove Park District				Elk Grove Village	60007
6/1/2024	8/31/2024	Elk Grove Park District				Elk Grove Village	60007
9/1/2023	12/31/2023	Elk Grove Park District				Elk Grove Village	60007
9/1/2023	12/31/2023	Elk Grove Park District				Elk Grove Village	60007
9/1/2023	12/31/2023	Elk Grove Park District				Elk Grove Village	60007
9/2/2024		Elk Grove Park District				Elk Grove Village	60007
9/1/2023	12/31/2023	Elk Grove Park District				Elk Grove Village	60007
4/1/2023	5/31/2023	Elk Grove Park District	0	0	50	Elk Grove Village	60007
6/3/2024	7/29/2024	Elk Grove Park District	0	0	270	Elk Grove Village	60007
9/9/2024	12/2/2024	Elk Grove Park District	0	0	360	Elk Grove Village	60007
6/6/2023	8/1/2023	Elk Grove Park District	0	0	224	Elk Grove Village	60007
6/8/2023	8/3/2023	Elk Grove Park District	0	0	252	Elk Grove Village	60007
6/6/2024	8/1/2024	Elk Grove Park District	0	0	240	Elk Grove Village	60007
9/13/2024	12/6/2024	Elk Grove Park District	0	0	360	Elk Grove Village	60007

Elk Grove

6/12/2023	8/4/2023	Elk Grove Park District	0	0	1574	Elk Grove Village	60007
6/10/2024	6/14/2024	Elk Grove Park District	0	0	240	Elk Grove Village	60007
6/17/2024	6/21/2024	Elk Grove Park District	0	0	240	Elk Grove Village	60007
6/24/2024	6/28/2024	Elk Grove Park District	0	0	240	Elk Grove Village	60007
7/1/2024	7/3/2024	Elk Grove Park District	0	0	144	Elk Grove Village	60007
7/8/2024	7/12/2024	Elk Grove Park District	0	0	240	Elk Grove Village	60007
7/22/2024	7/26/2024	Elk Grove Park District	0	0	240	Elk Grove Village	60007
7/29/2024	8/2/2024	Elk Grove Park District	0	0	240	Elk Grove Village	60007
1/23/2024	1/23/2024	Elk Grove Park District	0	0	24	Elk Grove Village	60007
4/16/2024	4/16/2024	Elk Grove Park District	0	0	12	Elk Grove Village	60007
4/1/2023	5/31/2023	Elk Grove Park District				Hoffman Estates	60169
7/17/2023	7/21/2023	Elk Grove Park District				Hoffman Estates	60169
10/23/2023	12/21/2023	Elk Grove Park District				Hoffman Estates	60169
1/8/2024	3/22/2024	Elk Grove Park District				Hoffman Estates	60169
9/15/2023	12/1/2023	Elk Grove Park District				Elk Grove Village	60007
9/9/2024	12/2/2024	Elk Grove Park District				Elk Grove Village	60007
1/1/2023	3/31/2023	Elk Grove Park District				Elk Grove Village	60007
1/1/2024		Elk Grove Park District				Elk Grove Village	60007
1/1/2023	3/31/2023	Elk Grove Park District				Elk Grove Village	60007
1/1/2024		Elk Grove Park District				Elk Grove Village	60007
1/1/2023	3/31/2023	Elk Grove Park District				Elk Grove Village	60007
1/1/2024	3/31/2024	Elk Grove Park District				Elk Grove Village	60007
1/1/2023	3/31/2023	Elk Grove Park District				Elk Grove Village	60007
1/1/2024	3/31/2024	Elk Grove Park District				Elk Grove Village	60007
1/1/2023	3/31/2023	Elk Grove Park District				Elk Grove Village	60007
1/1/2024		Elk Grove Park District				Elk Grove Village	60007
4/1/2023		Elk Grove Park District				Elk Grove Village	60007
4/1/2024		Elk Grove Park District				Elk Grove Village	60007
4/1/2023	5/31/2023	Elk Grove Park District				Elk Grove Village	60007
4/1/2024	5/31/2024	Elk Grove Park District				Elk Grove Village	60007
4/1/2023	5/31/2023	Elk Grove Park District				Elk Grove Village	60007
4/1/2024		Elk Grove Park District				Elk Grove Village	60007
4/1/2023	5/31/2023	Elk Grove Park District				Elk Grove Village	60007

Elk Grove

4/1/2024	5/31/2024	Elk Grove Park District				Elk Grove Village	60007
4/1/2023	5/31/2023	Elk Grove Park District				Elk Grove Village	60007
6/3/2024		Elk Grove Park District				Elk Grove Village	60007
6/1/2023	8/31/2023	Elk Grove Park District				Elk Grove Village	60007
6/3/2024	8/30/2024	Elk Grove Park District				Elk Grove Village	60007
6/1/2023	8/31/2023	Elk Grove Park District				Elk Grove Village	60007
6/3/2024	8/30/2024	Elk Grove Park District				Elk Grove Village	60007
6/1/2023	8/31/2023	Elk Grove Park District				Elk Grove Village	60007
6/3/2024		Elk Grove Park District				Elk Grove Village	60007
6/1/2023	8/31/2023	Elk Grove Park District				Elk Grove Village	60007
6/3/2024		Elk Grove Park District				Elk Grove Village	60007
6/1/2023	8/31/2023	Elk Grove Park District				Elk Grove Village	60007
6/1/2024	8/31/2024	Elk Grove Park District				Elk Grove Village	60007
9/1/2023	12/31/2023	Elk Grove Park District				Elk Grove Village	60007
9/1/2023	12/31/2023	Elk Grove Park District				Elk Grove Village	60007
9/1/2023	12/31/2023	Elk Grove Park District				Elk Grove Village	60007
9/1/2023	12/31/2023	Elk Grove Park District				Elk Grove Village	60007
9/2/2024		Elk Grove Park District				Elk Grove Village	60007
9/1/2023	12/31/2023	Elk Grove Park District				Elk Grove Village	60007
1/1/2023	3/31/2023	Elk Grove Park District	0	0	50	Elk Grove Village	60007
4/5/2023	4/5/2023	Elk Grove Park District				Elk Grove Village	60007

Hanover Park

Participant	Gender	Age at Program	Program Name	Program Catalog ID	Season
Participant #1	Female	5	Little Sprouts South 2 Day Option 8 Week	4220	2023 Summer
Participant #2	Female	33	T.G.I.F Soup-er Bowl	201	2023 Winter
	Female	34	T.G.I.F Valentine's Day Ball	202	2023 Winter
	Female	34	T.G.I.F Frosted Free Space!	204	2023 Winter
	Female	34	T.G.I.F Tasty Night Out	205	2023 Winter
	Female	35	Shining Stars Valentine's Day Ball	301	2024 Winter
	Female	35	Shining Stars Ugly Sweater Party	302	2024 Winter
	Female	35	Shining Stars Cozy Dreams Cinema	303	2024 Winter
	Female	35	Shining Stars WINGO	304	2024 Winter
	Female	35	Shining Stars Brushes and Blooms	305	2024 Spring
	Female	35	Shining Stars Pizza Palooza	306	2024 Spring
	Female	34	Shining Stars Fly Me To the Moon	307	2023 Summer
	Female	35	Shining Stars Park Jams Rewind	307	2024 Summer
	Female	34	Shining Stars Color Collisions	308	2023 Summer
	Female	35	Shining Stars Sweet Fridays	308	2024 Summer
	Female	34	Shining Stars Play Ball!	309	2023 Summer
	Female	35	Shining Stars Bocce Battle	309	2024 Summer
	Female	34	Shining Stars Last Call for Summer	310	2023 Summer
	Female	35	Shining Stars Parking Lot Party	310	2024 Summer
	Female	35	Shining Stars Starry Night	311	2024 Fall
	Female	34	Shining Stars Hispanic Celebration	312	2023 Fall
	Female	35	Shining Stars Pumpkin Party	312	2024 Fall
	Female	34	Shining Stars Pumpkins & PJs	313	2023 Fall
	Female	35	Shining Stars Boo Bash	313	2024 Fall
	Female	34	Shining Stars Monster Mash	314	2023 Fall
	Female	35	Shining Stars Touchdown Tailgate	314	2024 Fall
	Female	34	Shining Stars Movie Night	315	2023 Fall
	Female	35	Shining Stars Friendsgiving	315	2024 Fall
	Female	34	Shining Stars NW Foods	316	2023 Fall
	Female	35	Shining Stars Chef's Battle	316	2024 Fall
	Female	34	Exercise and Swim	3010	2023 Summer

Hanover Park

	Female	34	Exercise and Swim	3010	2023 Fall
	Female	35	Exercise and Swim	3015	2024 Spring
	Female	35	Exercise and Swim	3015	2024 Winter
	Female	35	Exercise and Swim	3015	2024 Summer
	Female	35	Exercise and Swim	3015	2024 Fall
	Female	34	Pin Strikers	3050	2023 Spring
	Female	34	Pin Strikers	3050	2023 Winter
	Female	34	Pin Strikers	3050	2023 Summer
	Female	34	Community Travelers	3550	2023 Spring
	Female	34	Community Travelers	3550	2023 Winter
	Female	34	Holiday Light Show	6192	2023 Fall
	Female	34	Cubs VS Cardinals	6220	2023 Summer
	Female	34	Deep Dish Pizza & River Cruise	6458	2023 Summer
	Female	35	Chicago's Deep Dish Pizza & River Cruise	6458	2024 Summer
Participant #2	Female	44	Lunch Crew	3600	2023 Summer
Participant #3			Sensory Holiday Concert	6549	2023 Fall
Participant #4			Sensory Holiday Concert	6549	2023 Fall
Participant #5			Sensory Holiday Concert	6549	2023 Fall
Participant #6	Female	43	Sensory Holiday Concert	6549	2023 Fall
Participant #7	Female	12	HP Teen Camp Week 1	I5198	2024 Summer
	Female	12	HP Teen Camp Week 2	I5199	2024 Summer
	Female	12	HP Teen Camp Week 3	I5200	2024 Summer
	Female	12	HP Teen Camp Week 4	I5201	2024 Summer
	Female	12	HP Teen Camp Week 5	I5202	2024 Summer
	Female	12	HP Teen Camp Week 6	I5203	2024 Summer
	Female	12	HP Teen Camp Week 7	I5204	2024 Summer
	Female	12	HP Teen Camp Week 8	I5205	2024 Summer
	Female	12	HP Teen Camp Week 9	I5206	2024 Summer
	Female	12	HP Camp Sunset Week 1	I5207	2024 Summer
	Female	12	HP Camp Sunset Week 2	I5208	2024 Summer
	Female	12	HP Camp Sunset Week 3	I5209	2024 Summer
	Female	12	HP Camp Sunset Week 4	I5210	2024 Summer
	Female	12	HP Camp Sunset Week 5	I5211	2024 Summer

Hanover Park

	Female	12	HP Camp Sunset Week 6	I5212	2024 Summer
	Female	12	HP Camp Sunset Week 7	I5213	2024 Summer
	Female	12	HP Camp Sunset Week 8	I5214	2024 Summer
	Female	12	HP Camp Sunset Week 9	I5215	2024 Summer
Participant #8	Male	5	HP Discovery Camp Week 1	I5216	2024 Summer
	Male	5	HP Discovery Camp Week 2	I5217	2024 Summer
	Male	5	HP Discovery Camp Week 3	I5218	2024 Summer
	Male	5	HP Discovery Camp Week 4	I5219	2024 Summer
	Male	5	HP Discovery Camp Week 5	I5220	2024 Summer
	Male	5	HP Discovery Camp Week 6	I5221	2024 Summer
	Male	6	HP Discovery Camp Week 7	I5222	2024 Summer
	Male	6	HP Discovery Camp Week 8	I5223	2024 Summer
	Male	6	HP Discovery Camp Week 9	I5224	2024 Summer
	Male	5	HP Camp Sunset Week 1	I5225	2024 Summer
	Male	5	HP Camp Sunset Week 2	I5226	2024 Summer
	Male	5	HP Camp Sunset Week 3	I5227	2024 Summer
	Male	5	HP Camp Sunset Week 4	I5228	2024 Summer
	Male	5	HP Camp Sunset Week 5	I5229	2024 Summer
	Male	5	HP Camp Sunset Week 6	I5230	2024 Summer
	Male	6	HP Camp Sunset Week 7	I5231	2024 Summer
	Male	6	HP Camp Sunset Week 8	I5232	2024 Summer
	Male	6	HP Camp Sunset Week 9	I5233	2024 Summer
Participant #9	Male	16	Camp Wonders	4082	2024 Summer
Participant #10	Male	5	Little Sprouts South Week 5 M-F	4015	2024 Summer
	Male	5	Little Sprouts South Week 6 M-F	4016	2024 Summer
	Male	5	Little Sprouts South Week 7 M-F	4017	2024 Summer
	Male	5	Little Sprouts South Week 8 M-F	4018	2024 Summer
Participant #11	Male	10	HP Teen Camp	I4407	2023 Summer
Participant #12	Female	49	Friday Night Live S'mores Galore	409	2023 Summer
	Female	49	Friday Night Live A Gourd Time	414	2023 Fall
	Female	49	Friday Night Fun Cupid Shuffle	502	2023 Winter
	Female	49	Friday Night Fun McNugget Madness	504	2023 Winter
	Female	49	Friday Night Fun Taco Bout it	505	2023 Spring

Hanover Park

	Female	49	Friday Night Fun Fly Me To the Moon	507	2023 Summer
	Female	49	Friday Night Fun Starlight Cinemas	508	2023 Summer
	Female	49	Friday Night Fun Strikes & Spares	510	2023 Summer
	Female	49	Friday Night Fun Bonfire	511	2023 Fall
	Female	49	Friday Night Fun Selfie WORLD	513	2023 Fall
	Female	49	Friday Night Fun Flicks with Friends	514	2023 Fall
	Female	50	Friday Night Fun Winter Ball	516	2023 Fall
	Female	49	Deep Dish Pizza & River Cruise	6458	2023 Summer
Participant #13	Male	6	Little Sprouts South Week 1 M-F	4011	2024 Summer
	Male	6	Little Sprouts South Week 2 M-F	4012	2024 Summer
	Male	6	Little Sprouts South Week 3 M-F	4013	2024 Summer
	Male	6	Little Sprouts South Week 4 M-F	4014	2024 Summer
	Male	6	Little Sprouts South Week 5 M-F	4015	2024 Summer
	Male	6	Little Sprouts South Week 6 M-F	4016	2024 Summer
	Male	6	Little Sprouts South Week 7 M-F	4017	2024 Summer
	Male	6	Little Sprouts South Week 8 M-F	4018	2024 Summer
	Male	5	Little Sprouts South 2 Day Option 8 Week	4220	2023 Summer
Participant #14	Male	3	HP Discovery Camp	I4408	2023 Summer
	Male	4	HP Discovery Camp Week 1	I5154	2024 Summer
	Male	4	HP Discovery Camp Week 2	I5155	2024 Summer
	Male	4	HP Discovery Camp Week 3	I5156	2024 Summer
	Male	4	HP Discovery Camp Week 4	I5157	2024 Summer
	Male	5	HP Discovery Camp Week 5	I5158	2024 Summer
	Male	5	HP Discovery Camp Week 6	I5159	2024 Summer
	Male	5	HP Discovery Camp Week 7	I5160	2024 Summer
	Male	5	HP Discovery Camp Week 8	I5161	2024 Summer
	Male	5	HP Discovery Camp Week 9	I5162	2024 Summer
	Male	4	HP Camp Sunset Week 1	I5163	2024 Summer
	Male	4	HP Camp Sunset Week 2	I5164	2024 Summer
	Male	4	HP Camp Sunset Week 3	I5165	2024 Summer
	Male	4	HP Camp Sunset Week 4	I5166	2024 Summer
	Male	5	HP Camp Sunset Week 5	I5167	2024 Summer
	Male	5	HP Camp Sunset Week 6	I5168	2024 Summer

Hanover Park

	Male	5	HP Camp Sunset Week 7	I5169	2024 Summer
	Male	5	HP Camp Sunset Week 8	I5170	2024 Summer
	Male	5	HP Camp Sunset Week 9	I5171	2024 Summer
Participant #15	Male	9	Camp It Up Week 1	4021	2024 Summer
	Male	9	Camp It Up Week 2	4022	2024 Summer
	Male	9	Camp It Up Week 3	4023	2024 Summer
	Male	9	Camp It Up Week 4	4024	2024 Summer
	Male	9	Camp It Up Week 5	4025	2024 Summer
	Male	9	Camp It Up Week 6	4026	2024 Summer
	Male	9	Camp It Up Week 7	4027	2024 Summer
	Male	9	Camp It Up Week 8	4028	2024 Summer
	Male	8	Camp It Up! 8 Week	4050	2023 Summer
Participant #16	Female	25	T.G.I.F WINGO!	204	2024 Winter
	Female	24	T.G.I.F. Splash of Color	207	2023 Summer
	Female	24	Community Sensory Garden	1130	2023 Summer
	Female	25	Community Sensory Garden	1130	2024 Spring
	Female	25	Exercise and Swim	3015	2024 Winter
	Female	25	Exercise and Swim	3015	2024 Spring
	Female	25	Exercise and Swim	3015	2024 Summer
	Female	25	Exercise and Swim	3015	2024 Fall
	Female	24	Afternoon Club	3020	2023 Winter
	Female	24	Afternoon Club	3020	2023 Spring
	Female	24	Afternoon Club	3020	2023 Summer
	Female	24	Afternoon Club	3020	2023 Fall
	Female	25	Afternoon Club	3020	2024 Winter
	Female	25	Afternoon Club	3020	2024 Spring
	Female	25	Afternoon Club	3020	2024 Fall
	Female	24	Pin Strikers	3050	2023 Winter
	Female	24	Pin Strikers	3050	2023 Spring
	Female	24	Pin Strikers	3050	2023 Summer
	Female	24	Pin Strikers	3050	2023 Fall
	Female	25	Pin Strikers	3050	2024 Winter
	Female	25	Pin Strikers	3050	2024 Spring

Hanover Park

	Female	25	Pin Strikers	3050	2024 Summer
	Female	25	Pin Strikers	3050	2024 Fall
	Female	24	Ceramics	3150	2023 Summer
	Female	24	Ceramics	3150	2023 Fall
	Female	25	Ceramics	3150	2024 Summer
	Female	25	Ceramics	3150	2024 Fall
Participant #17	Male	63	NWSRA 50TH Birthday Party	6457	2024 Fall
Participant #18	Female	66	NWSRA 50TH Birthday Party	6457	2024 Fall
Participant #19	Female	25	NWSRA 50TH Birthday Party	6457	2024 Fall
Participant #20	Female	32	PURSUIT Monday	60	2023 Winter
	Female	32	PURSUIT Wednesday	62	2023 Winter
	Female	33	PURSUIT Wednesday	62	2024 Winter
	Female	32	PURSUIT Friday	64	2023 Winter
	Female	33	PURSUIT Friday	64	2024 Winter
	Female	32	PURSUIT Monday	65	2023 Spring
	Female	32	PURSUIT Wednesday	67	2023 Spring
	Female	32	PURSUIT Friday	69	2023 Spring
	Female	32	PURSUIT Monday	70	2023 Summer
	Female	32	PURSUIT - Wednesday	72	2023 Summer
	Female	32	PURSUIT -Friday	74	2023 Summer
	Female	32	PURSUIT Mondays	75	2023 Fall
	Female	32	PURSUIT Wednesday	77	2023 Fall
	Female	32	PURSUIT Friday	79	2023 Fall
Participant #21	Male	2	HP Totally 2s & 3s	14620	2023 Fall
	Male	2	HP Totally 2s & 3s	14620	2024 Spring
	Male	2	HP Totally 2s & 3s	14620	2024 Winter
Participant #22	Male	8	HP Adventure Camp Week 1	15180	2024 Summer
	Male	8	HP Adventure Camp Week 2	15181	2024 Summer
	Male	8	HP Adventure Camp Week 3	15182	2024 Summer
	Male	8	HP Adventure Camp Week 4	15183	2024 Summer
	Male	8	HP Adventure Camp Week 5	15184	2024 Summer
	Male	8	HP Adventure Camp Week 6	15185	2024 Summer
	Male	9	HP Adventure Camp Week 7	15186	2024 Summer

Hanover Park

	Male	9	HP Adventure Camp Week 8	I5187	2024 Summer
	Male	9	HP Adventure Camp Week 9	I5188	2024 Summer
Participant #23	Female	5	Little Sprouts South Week 1 M-F	4011	2024 Summer
	Female	5	Little Sprouts South Week 2 M-F	4012	2024 Summer
	Female	5	Little Sprouts South Week 3 M-F	4013	2024 Summer
	Female	6	Little Sprouts South Week 4 M-F	4014	2024 Summer
	Female	6	Little Sprouts South Week 5 M-F	4015	2024 Summer
	Female	6	Little Sprouts South Week 6 M-F	4016	2024 Summer
	Female	6	Little Sprouts South Week 7 M-F	4017	2024 Summer
	Female	6	Little Sprouts South Week 8 M-F	4018	2024 Summer
	Female	4	District 54 ESY Camp EC M - TH	4256	2023 Summer
Participant #24	Male	8	HP Sports & Splash Camp	I4371	2023 Summer
Participant #25	Male	15	Summer Explorers Week 4	4024	2023 Summer
	Male	15	Summer Explorers Week 5	4025	2023 Summer
	Male	15	Summer Explorers Week 6	4026	2023 Summer
	Male	15	Summer Explorers Week 7	4027	2023 Summer
	Male	15	Summer Explorers Week 8	4028	2023 Summer
	Male	16	Camp Wonders	4082	2024 Summer
Participant #26	Male	36	PURSUIT Wednesday	62	2023 Winter
	Male	37	PURSUIT Wednesday	62	2024 Winter
	Male	36	PURSUIT Wednesday	67	2023 Spring
	Male	36	PURSUIT - Wednesday	72	2023 Summer
	Male	37	PURSUIT Wednesday	77	2023 Fall
Participant #27	Male	31	T.G.I.F Frosted Free Space!	204	2023 Winter
	Male	31	T.G.I.F. Wham! Bam! Grand Slam!	208	2023 Summer
	Male	32	T.G.I.F. Catch Some Fun!	208	2024 Summer
	Male	32	T.G.I.F. Feed My Starving Children	215	2023 Fall
	Male	31	Staying Fit	3740	2023 Winter
	Male	31	Staying Fit	3740	2023 Summer
	Male	31	Staying Fit	3740	2023 Fall
	Male	32	Staying Fit	3740	2024 Winter
	Male	32	Staying Fit	3740	2024 Spring
	Male	32	Staying Fit	3740	2024 Summer

Hanover Park

	Male	32	Staying Fit	3740	2024 Fall
	Male	31	White Sox VS Red Sox	6270	2023 Summer
	Male	32	White Sox VS Rockies	6270	2024 Summer
	Male	32	Chicago's Deep Dish Pizza & River Cruise	6458	2024 Summer
	Male	31	Co-Rec Basketball Team	7015	2023 Fall
	Male	32	Co-Rec Basketball Team	7015	2024 Fall
	Male	31	Yellow Lightning Basketball	7020	2023 Winter
	Male	31	Co-Rec Basketball Yellow	7020	2023 Fall
	Male	32	Co-Rec Basketball Team Yellow	7020	2024 Winter
	Male	31	Co-Rec Basketball Team	7022	2023 Winter
	Male	31	Competitive Co-Rec Soccer	7040	2023 Winter
	Male	31	Co Rec Soccer White Lightning	7042	2023 Winter
	Male	31	Co Rec Soccer White Lightning	7042	2023 Spring
	Male	32	Co-Rec Soccer White Lightning	7042	2024 Winter
	Male	32	Co-Rec Soccer White Lightning	7042	2024 Spring
	Male	31	TR Section Basketball Tournament	7703	2023 Winter
	Male	32	ITRS Basketball Tournament	7703	2024 Winter
	Male	31	State Basketball Regional Qualifier	7900	2023 Winter
	Male	32	SO Regional Basketball	7900	2024 Winter
	Male	32	SO State Basketball	8009	2024 Winter
Participant #28	Male	27	Co-Rec Volleyball	7010	2023 Summer
	Male	28	Co-Rec Volleyball Blue	7014	2023 Summer
	Male	29	Co-Rec Volleyball Blue	7014	2023 Fall
	Male	28	White Lightning Basketball	7017	2023 Winter
	Male	28	Co-Rec Basketball Team	7022	2023 Winter
	Male	28	Competitive Co-Rec Soccer	7040	2023 Winter
	Male	28	Competitive Co-Rec Soccer	7040	2023 Spring
	Male	28	Co Rec Soccer Purple Lightning	7041	2023 Winter
	Male	28	Co Rec Soccer Purple Lightning	7041	2023 Spring
	Male	28	Competitive Track & Field	7051	2023 Spring
	Male	29	Sports Banquet	7060	2023 Fall
	Male	29	ITRS Volleyball Tournament	7702	2023 Fall
	Male	28	TR Section Basketball Tournament	7703	2023 Winter

Hanover Park

	Male	28	State Basketball Regional Qualifier	7900	2023 Winter
Participant #29	Male	8	Camp It Up! Week 6	4046	2023 Summer
	Male	8	Camp It Up! Week 7	4047	2023 Summer
	Male	8	Camp It Up! Week 8	4048	2023 Summer
	Male	9	District 54 ESY Camp	4085	2024 Summer
	Male	8	District 54 ESY Camp	4155	2023 Summer
	Male	7	SCH KASPER After Care	I3013	2023 Winter
	Male	8	SCH KASPER After Care	I3014	2023 Spring
	Male	7	SCH School Days Off	I3404	2023 Winter
	Male	8	SCH School Days Off	I3434	2023 Winter
	Male	8	SCH School Days Off	I3435	2023 Winter
	Male	8	SCH School Days Off	I3569	2023 Spring
	Male	8	SCH School Days Off	I3573	2023 Spring
	Male	8	SCH KASPER PM	I3635	2023 Fall
	Male	8	SCH KASPER PM	I3635	2024 Winter
	Male	9	SCH KASPER PM	I3635	2024 Spring
	Male	8	SCH School Days Off	I4324	2023 Spring
	Male	8	SCH School Days Off	I4328	2023 Spring
	Male	8	SCH KASPER Days Off	I4506	2023 Fall
	Male	8	SCH KASPER Days Off	I4514	2023 Fall
	Male	8	SCH KASPER Days Off	I4588	2023 Fall
	Male	8	SCH KASPER Days Off	I4594	2023 Fall
	Male	8	SCH KASPER Days Off	I4596	2023 Fall
	Male	8	SCH KASPER Days Off	I4598	2023 Fall
	Male	8	SCH KASPER Winter Camp	I4693	2024 Winter
	Male	8	SCH KASPER Winter Camp	I4694	2024 Winter
	Male	9	SCH KASPER Days Off	I4770	2024 Winter
	Male	9	SCH KASPER Days Off	I4771	2024 Winter
	Male	9	SCH KASPER Days Off	I4880	2024 Spring
	Male	9	SCH KASPER Days Off	I4965	2024 Spring
Participant #30	Male	10	HP Teen Camp	I4409	2023 Summer
Participant #31	Male	29	Competitive Powerlifting Team	7030	2023 Winter
	Male	29	Competitive Powerlifting Team	7030	2023 Spring

Hanover Park

	Male	29	Competitive Powerlifting Team	7030	2023 Fall
	Male	30	Competitive Powerlifting Team	7030	2024 Spring
	Male	30	Competitive Powerlifting Team	7030	2024 Winter
	Male	30	Competitive Powerlifting Team	7030	2024 Fall
	Male	30	Competitive Powerlifting Team	7031	2024 Fall
	Male	29	State Powerlifting Ppractice	7807	2023 Spring
	Male	29	State Powerlifting Qualifier	7905	2023 Winter
	Male	29	Special Olympics Summer Games	7940	2023 Summer
Participant #32		6	BRT Soccer Skills Clinic	14372	2023 Summer
		7	BRT Soccer Skills Clinic	14432	2023 Fall
Participant #33	Female	3	HP Adventure Camp	14373	2023 Summer
Participant #34	Male	39	Night Riders Flights and Bites	604	2024 Winter
	Male	39	Night Riders The Unsolved Files	605	2024 Winter
	Male	39	Night Riders Flicks N Floats	608	2024 Summer
	Male	39	Night Riders Catch Some Fun!	609	2024 Summer
	Male	38	Night Riders Journey Through the Congo	610	2023 Summer
	Male	40	Night Riders Fireside Friends	611	2024 Fall
	Male	39	Night Riders Hayride of Horrors	612	2023 Fall
	Male	40	Night Riders Enterrium Extravaganza	616	2024 Fall
	Male	38	Aqua Exercise	1180	2023 Summer
	Male	38	Strength & Conditioning	3510	2023 Winter
	Male	38	Strength & Conditioning	3510	2023 Spring
	Male	39	Aqua Exercise	3520	2023 Fall
	Male	39	Aqua Exercise	3520	2024 Summer
	Male	40	Aqua Exercise	3520	2024 Fall
	Male	38	Community Travelers	3550	2023 Summer
	Male	39	Community Travelers	3550	2024 Summer
	Male	39	Staying Fit	3740	2024 Summer
	Male	40	Staying Fit	3740	2024 Fall
	Male	40	NWSRA 50TH Birthday Party	6457	2024 Fall
	Male	39	Bon Appetit	6820	2024 Summer
	Male	37	Co-Rec Volleyball	7010	2023 Summer
	Male	39	Co-Rec Volleyball	7010	2024 Summer

Hanover Park

	Male	39	Co-Rec Volleyball White Team	7011	2024 Summer
	Male	40	Co-Rec Volleyball White Team	7011	2024 Fall
	Male	38	Co-Rec Volleyball White	7012	2023 Summer
	Male	39	CO-Rec Volleyball White	7012	2023 Fall
	Male	39	Co-Rec Basketball Team	7015	2023 Fall
	Male	40	Co-Rec Basketball Team	7015	2024 Fall
	Male	38	White Lightning Basketball	7017	2023 Winter
	Male	39	Co-Rec Basketball Team White	7017	2023 Fall
	Male	39	Co-Rec Basketball Team White	7017	2024 Winter
	Male	38	Co-Rec Basketball Team	7022	2023 Winter
	Male	38	Competitive Track & Field	7051	2023 Winter
	Male	38	Competitive Track & Field	7051	2023 Spring
	Male	39	Sports Banquet	7060	2023 Fall
	Male	39	ITRS Volleyball Tournament	7702	2023 Fall
	Male	38	TR Section Basketball Tournament	7703	2023 Winter
	Male	39	ITRS Basketball Tournament	7703	2024 Winter
	Male	38	State Basketball Regional Qualifier	7900	2023 Winter
	Male	39	SO Regional Basketball	7900	2024 Winter
	Male	38	Spring Games	7903	2023 Spring
Participant #35	Male	32	PURSUIT Monday	60	2023 Winter
	Male	33	PURSUIT Mondays	60	2024 Winter
	Male	32	PURSUIT Tuesday	61	2023 Winter
	Male	33	PURSUIT Tuesday	61	2024 Winter
	Male	32	PURSUIT Wednesday	62	2023 Winter
	Male	33	PURSUIT Wednesday	62	2024 Winter
	Male	32	PURSUIT Thursday	63	2023 Winter
	Male	33	PURSUIT Thursday	63	2024 Winter
	Male	33	PURSUIT Friday	64	2024 Winter
	Male	32	PURSUIT Monday	65	2023 Spring
	Male	33	PURSUIT Monday	65	2024 Spring
	Male	32	PURSUIT Tuesday	66	2023 Spring
	Male	33	PURSUIT Tuesday	66	2024 Spring
	Male	32	PURSUIT Wednesday	67	2023 Spring

Hanover Park

	Male	33	PURSUIT Wednesday	67	2024 Spring
	Male	32	PURSUIT Thursday	68	2023 Spring
	Male	33	PURSUIT Thursday	68	2024 Spring
	Male	32	PURSUIT Friday	69	2023 Spring
	Male	33	PURSUIT Friday	69	2024 Spring
	Male	32	PURSUIT Monday	70	2023 Summer
	Male	33	PURSUIT Mondays	70	2024 Summer
	Male	32	PURSUIT - Tuesday	71	2023 Summer
	Male	33	PURSUIT Tuesday	71	2024 Summer
	Male	32	PURSUIT - Wednesday	72	2023 Summer
	Male	33	PURSUIT Wednesday	72	2024 Summer
	Male	32	PURSUIT-Thursday	73	2023 Summer
	Male	33	PURSUIT Thursday	73	2024 Summer
	Male	32	PURSUIT -Friday	74	2023 Summer
	Male	33	PURSUIT Friday	74	2024 Summer
	Male	32	PURSUIT Mondays	75	2023 Fall
	Male	32	PURSUIT Tuesday	76	2023 Fall
	Male	32	PURSUIT Wednesday	77	2023 Fall
	Male	32	PURSUIT Thursday	78	2023 Fall
	Male	33	PURSUIT Thursday	78	2024 Fall
	Male	32	PURSUIT Friday	79	2023 Fall
	Male	32	Rise & Shine	2075	2023 Winter
	Male	32	Rise & Shine	2075	2023 Summer
	Male	32	Rise & Shine	2075	2023 Fall
	Male	33	Rise & Shine	2075	2024 Spring
	Male	33	Rise & Shine	2075	2024 Summer
	Male	33	Rise & Shine	2075	2024 Fall
	Male	32	Cuisine Critics	2140	2023 Fall
	Male	32	Exercise and Swim	3010	2023 Fall
	Male	33	Exercise and Swim	3015	2024 Winter
	Male	33	Exercise and Swim	3015	2024 Spring
	Male	33	Exercise and Swim	3015	2024 Summer
	Male	33	Exercise and Swim	3015	2024 Fall

Hanover Park

	Male	32	Afternoon Club	3020	2023 Fall
	Male	33	Afternoon Club	3020	2024 Winter
	Male	33	Afternoon Club	3020	2024 Spring
	Male	33	Afternoon Club	3020	2024 Summer
	Male	33	Afternoon Club	3020	2024 Fall
	Male	33	Cuisine Critics	3030	2024 Winter
	Male	33	Cuisine Critics	3030	2024 Spring
	Male	33	Cuisine Critics	3030	2024 Summer
	Male	33	Cuisine Critics	3030	2024 Fall
	Male	33	Fit N' Fun	3040	2024 Winter
	Male	33	Fit N' Fun	3040	2024 Spring
	Male	33	Fit N' Fun	3040	2024 Summer
	Male	33	Fit N' Fun	3040	2024 Fall
	Male	33	Pin Strikers	3050	2024 Winter
	Male	33	Pin Strikers	3050	2024 Spring
	Male	33	Pin Strikers	3050	2024 Summer
	Male	33	Pin Strikers	3050	2024 Fall
Participant #36		7	HP Adventure Camp	I3847	2023 Summer
		8	HP Adventure Camp Week 1	I5145	2024 Summer
		8	HP Adventure Camp Week 2	I5146	2024 Summer
		8	HP Sports & Splash Camp Week 3	I5147	2024 Summer
		8	HP Sports & Splash Camp Week 4	I5148	2024 Summer
		8	HP Sports & Splash Camp Week 5	I5149	2024 Summer
		8	HP Sports & Splash Camp Week 6	I5150	2024 Summer
		8	HP Sports & Splash Camp Week 7	I5151	2024 Summer
		8	HP Sports & Splash Camp Week 8	I5152	2024 Summer
		8	HP Sports & Splash Camp Week 9	I5153	2024 Summer
Participant #37	Male	22	PURSUIT Monday	60	2023 Winter
	Male	23	PURSUIT Mondays	60	2024 Winter
	Male	22	PURSUIT Wednesday	62	2023 Winter
	Male	23	PURSUIT Wednesday	62	2024 Winter
	Male	22	PURSUIT Friday	64	2023 Winter
	Male	23	PURSUIT Friday	64	2024 Winter

Hanover Park

	Male	23	PURSUIT Monday	65	2023 Spring
	Male	24	PURSUIT Monday	65	2024 Spring
	Male	23	PURSUIT Wednesday	67	2023 Spring
	Male	24	PURSUIT Wednesday	67	2024 Spring
	Male	23	PURSUIT Friday	69	2023 Spring
	Male	24	PURSUIT Friday	69	2024 Spring
	Male	23	PURSUIT Monday	70	2023 Summer
	Male	24	PURSUIT Mondays	70	2024 Summer
	Male	23	PURSUIT - Wednesday	72	2023 Summer
	Male	24	PURSUIT Wednesday	72	2024 Summer
	Male	23	PURSUIT -Friday	74	2023 Summer
	Male	24	PURSUIT Friday	74	2024 Summer
	Male	23	PURSUIT Mondays	75	2023 Fall
	Male	23	PURSUIT Wednesday	77	2023 Fall
	Male	24	PURSUIT Thursday	78	2024 Fall
	Male	23	PURSUIT Friday	79	2023 Fall
Participant #38	Male	14	Bartlett High School - Julia Vida-Chris Baum	5225	2023 Fall
	Male	14	Bartlett High - Julia Vida	5225	2024 Spring
	Male	14	Bartlett High - Julia Vida	5225	2024 Winter
	Male	13	Canton Cheryl Romero	5446	2023 Winter
Participant #39	Male	21	Bartlett High School - Julia Vida-Chris Baum	5225	2023 Fall
	Male	21	Bartlett High - Julia Vida	5225	2024 Winter
	Male	22	Bartlett High - Julia Vida	5225	2024 Spring
Participant #40	Male	22	Competitive Golf League	7200	2024 Spring
	Male	22	Golf League	7200	2024 Summer
	Male	23	Competitive Golf League	7200 A	2024 Summer
	Male	22	Competitive Swim Team	7600	2024 Spring
	Male	22	Swim Team	7600	2024 Winter
	Male	23	Swim Team	7602	2024 Fall
	Male	22	Libertyville Swim Meet	7603	2024 Winter
	Male	22	WDSRA Swim Meet	7604	2024 Winter
	Male	22	Special Olympics Regionals Competitive Swim Team	7605	2024 Winter
Participant #41	Female	11	BRT Intro to Swim Lessons	I6083	2024 Summer

Hanover Park

	Female	11	BRT Swim Lessons	I6109	2024 Summer
Participant #42	Female	5	Little Sprouts South Week 1 M-F	4011	2024 Summer
	Female	5	Little Sprouts South Week 2 M-F	4012	2024 Summer
	Female	5	Little Sprouts South Week 3 M-F	4013	2024 Summer
	Female	5	Little Sprouts South Week 4 M-F	4014	2024 Summer
	Female	5	Little Sprouts South Week 5 M-F	4015	2024 Summer
	Female	5	Little Sprouts South Week 6 M-F	4016	2024 Summer
	Female	5	Little Sprouts South Week 7 M-F	4017	2024 Summer
	Female	5	Little Sprouts South Week 8 M-F	4018	2024 Summer
Participant #43	Female	4	Tumbling Tots	1560	2023 Spring
	Female	3	Tumbling Tots	1560	2023 Winter
Participant #44	Male	31	PURSUIT Monday	60	2023 Winter
	Male	32	PURSUIT Mondays	60	2024 Winter
Participant #45	Male	26	PURSUIT Monday	60	2023 Winter
	Male	27	PURSUIT Mondays	60	2024 Winter
Participant #46	Male	31	PURSUIT Tuesday	61	2023 Winter
	Male	32	PURSUIT Tuesday	61	2024 Winter
Participant #45	Male	26	PURSUIT Tuesday	61	2023 Winter
	Male	27	PURSUIT Tuesday	61	2024 Winter
Participant #46	Male	31	PURSUIT Wednesday	62	2023 Winter
Participant #45	Male	26	PURSUIT Wednesday	62	2023 Winter
Participant #46	Male	31	PURSUIT Thursday	63	2023 Winter
	Male	32	PURSUIT Thursday	63	2024 Winter
Participant #45	Male	26	PURSUIT Thursday	63	2023 Winter
	Male	27	PURSUIT Thursday	63	2024 Winter
Participant #46	Male	31	PURSUIT Friday	64	2023 Winter
	Male	32	PURSUIT Friday	64	2024 Winter
Participant #45	Male	26	PURSUIT Friday	64	2023 Winter
	Male	27	PURSUIT Friday	64	2024 Winter
Participant #46	Male	31	PURSUIT Monday	65	2023 Spring
	Male	32	PURSUIT Monday	65	2024 Spring
Participant #45	Male	26	PURSUIT Monday	65	2023 Spring
	Male	27	PURSUIT Monday	65	2024 Spring

Hanover Park

Participant #46	Male	31	PURSUIT Tuesday	66	2023 Spring
	Male	32	PURSUIT Tuesday	66	2024 Spring
Participant #45	Male	26	PURSUIT Tuesday	66	2023 Spring
	Male	27	PURSUIT Tuesday	66	2024 Spring
Participant #46	Male	31	PURSUIT Wednesday	67	2023 Spring
	Male	32	PURSUIT Wednesday	67	2024 Spring
Participant #45	Male	26	PURSUIT Wednesday	67	2023 Spring
	Male	27	PURSUIT Wednesday	67	2024 Spring
Participant #46	Male	31	PURSUIT Thursday	68	2023 Spring
	Male	32	PURSUIT Thursday	68	2024 Spring
Participant #45	Male	26	PURSUIT Thursday	68	2023 Spring
	Male	27	PURSUIT Thursday	68	2024 Spring
Participant #46	Male	31	PURSUIT Friday	69	2023 Spring
	Male	32	PURSUIT Friday	69	2024 Spring
Participant #45	Male	26	PURSUIT Friday	69	2023 Spring
	Male	27	PURSUIT Friday	69	2024 Spring
Participant #46	Male	31	PURSUIT Monday	70	2023 Summer
	Male	32	PURSUIT Mondays	70	2024 Summer
Participant #45	Male	26	PURSUIT Monday	70	2023 Summer
	Male	27	PURSUIT Mondays	70	2024 Summer
Participant #46	Male	31	PURSUIT - Tuesday	71	2023 Summer
	Male	32	PURSUIT Tuesday	71	2024 Summer
Participant #45	Male	26	PURSUIT - Tuesday	71	2023 Summer
	Male	27	PURSUIT Tuesday	71	2024 Summer
Participant #46	Male	31	PURSUIT - Wednesday	72	2023 Summer
	Male	32	PURSUIT Wednesday	72	2024 Summer
Participant #45	Male	26	PURSUIT - Wednesday	72	2023 Summer
	Male	27	PURSUIT Wednesday	72	2024 Summer
Participant #46	Male	31	PURSUIT-Thursday	73	2023 Summer
	Male	32	PURSUIT Thursday	73	2024 Summer
Participant #45	Male	26	PURSUIT-Thursday	73	2023 Summer
	Male	27	PURSUIT Thursday	73	2024 Summer
Participant #46	Male	31	PURSUIT -Friday	74	2023 Summer

Hanover Park

	Male	32	PURSUIT Friday	74	2024 Summer
Participant #45	Male	26	PURSUIT -Friday	74	2023 Summer
	Male	27	PURSUIT Friday	74	2024 Summer
Participant #46	Male	31	PURSUIT Mondays	75	2023 Fall
Participant #45	Male	27	PURSUIT Mondays	75	2023 Fall
Participant #46	Male	31	PURSUIT Tuesday	76	2023 Fall
Participant #45	Male	27	PURSUIT Tuesday	76	2023 Fall
Participant #46	Male	31	PURSUIT Wednesday	77	2023 Fall
Participant #45	Male	27	PURSUIT Wednesday	77	2023 Fall
Participant #46	Male	31	PURSUIT Thursday	78	2023 Fall
	Male	32	PURSUIT Thursday	78	2024 Fall
Participant #45	Male	27	PURSUIT Thursday	78	2023 Fall
	Male	28	PURSUIT Thursday	78	2024 Fall
Participant #46	Male	31	PURSUIT Friday	79	2023 Fall
Participant #45	Male	27	PURSUIT Friday	79	2023 Fall
Participant #47	Female	42	Friday Night Fun Burgers and Buddies	501	2023 Winter
	Female	43	Friday Night Fun Movie Playoffs	501	2024 Winter
	Female	42	Friday Night Fun Cupid Shuffle	502	2023 Winter
	Female	43	Friday Night Fun Valentines Bash	502	2024 Winter
	Female	42	Friday Night Fun Bruisin' and Cruisin'	503	2023 Winter
	Female	42	Friday Night Fun McNugget Madness	504	2023 Winter
	Female	43	Friday Night Fun Wolves Game	504	2024 Winter
	Female	42	Friday Night Fun Taco Bout it	505	2023 Spring
	Female	43	Friday Night Fun Mystery Night	505	2024 Spring
	Female	42	Friday Night Fun Casino Calling	506	2023 Spring
	Female	43	Friday Night Fun Highland Games	506	2024 Spring
	Female	42	Friday Night Fun Fly Me To the Moon	507	2023 Summer
	Female	43	Friday Night Fun Outdoor Movie	507	2024 Summer
	Female	42	Friday Night Fun Starlight Cinemas	508	2023 Summer
	Female	43	Friday Night Fun Tie-Dye	508	2024 Summer
	Female	42	Friday Night Fun Play Ball!	509	2023 Summer
	Female	43	Friday Night Fun Boomers Game	509	2024 Summer
	Female	42	Friday Night Fun Strikes & Spares	510	2023 Summer

Hanover Park

	Female	43	Friday Night Fun S'More Fun	510	2024 Summer
	Female	42	Friday Night Fun Bonfire	511	2023 Fall
	Female	43	Friday Night Fun Roll-a-Rama	511	2024 Fall
	Female	42	Friday Night Fun Friday Night Lights	512	2023 Fall
	Female	43	Friday Night Fun Game On!	512	2024 Fall
	Female	42	Friday Night Fun Selfie WORLD	513	2023 Fall
	Female	43	Friday Night Fun Night of 1000 Jack-O-Lanterns	513	2024 Fall
	Female	42	Friday Night Fun Flicks with Friends	514	2023 Fall
	Female	43	Friday Night Fun Blacklight Brushstrokes	514	2024 Fall
	Female	43	Friday Night Fun Light Show on the Go	515	2023 Fall
	Female	43	Friday Night Fun Bffs-giving Bash	515	2024 Fall
	Female	43	Friday Night Fun Winter Ball	516	2023 Fall
	Female	44	Friday Night Fun Frosted Festivities	516	2024 Fall
	Female	42	Good Morning NWSRA	1410	2023 Winter
	Female	42	Good Morning NWSRA	1410	2023 Summer
	Female	42	Good Morning NWSRA	1410	2023 Fall
	Female	43	Good Morning NWSRA	1410	2024 Spring
	Female	43	Good Morning NWSRA	1410	2024 Winter
	Female	43	Good Morning NWSRA	1410	2024 Summer
	Female	43	Good Morning NWSRA	1410	2024 Fall
	Female	43	Life Hacks	1415	2024 Summer
	Female	42	Chair One Fitness	1420	2023 Winter
	Female	42	Chair One Fitness	1420	2023 Summer
	Female	42	Chair One Fitness	1420	2023 Fall
	Female	43	Chair One Fitness	1420	2024 Spring
	Female	43	Chair One Fitness	1420	2024 Winter
	Female	43	Chair One Fitness	1420	2024 Summer
	Female	43	Lunch N' Chat	1430	2024 Summer
	Female	42	Power Yoga	1440	2023 Fall
	Female	43	Power Yoga	1440	2024 Spring
	Female	43	Power Yoga	1440	2024 Winter
	Female	43	Power Yoga	1440	2024 Summer
	Female	42	Good Morning NWSRA	1450	2023 Winter

Hanover Park

	Female	42	Good Morning NWSRA	1450	2023 Summer
	Female	42	Good Morning NWSRA	1450	2023 Fall
	Female	43	Good Morning NWSRA	1450	2024 Spring
	Female	43	Good Morning NWSRA	1450	2024 Winter
	Female	42	Meet N' Place	3500	2023 Winter
	Female	42	Meet N' Place	3500	2023 Spring
	Female	42	Meet N' Place	3500	2023 Summer
	Female	42	Meet N' Place	3500	2023 Fall
	Female	43	Meet N' Place	3500	2024 Spring
	Female	43	Meet N' Place	3500	2024 Winter
	Female	43	Meet N' Place	3500	2024 Summer
	Female	43	Meet N' Place	3500	2024 Fall
Participant #48	Female	40	PURSUIT Monday	60	2023 Winter
	Female	41	PURSUIT Mondays	60	2024 Winter
	Female	40	PURSUIT Tuesday	61	2023 Winter
	Female	41	PURSUIT Tuesday	61	2024 Winter
	Female	41	PURSUIT Wednesday	62	2024 Winter
	Female	40	PURSUIT Thursday	63	2023 Winter
	Female	41	PURSUIT Thursday	63	2024 Winter
	Female	40	PURSUIT Friday	64	2023 Winter
	Female	41	PURSUIT Friday	64	2024 Winter
	Female	40	PURSUIT Monday	65	2023 Spring
	Female	41	PURSUIT Monday	65	2024 Spring
	Female	40	PURSUIT Tuesday	66	2023 Spring
	Female	41	PURSUIT Tuesday	66	2024 Spring
	Female	40	PURSUIT Wednesday	67	2023 Spring
	Female	41	PURSUIT Wednesday	67	2024 Spring
	Female	40	PURSUIT Thursday	68	2023 Spring
	Female	41	PURSUIT Thursday	68	2024 Spring
	Female	40	PURSUIT Friday	69	2023 Spring
	Female	41	PURSUIT Friday	69	2024 Spring
	Female	40	PURSUIT Monday	70	2023 Summer
	Female	41	PURSUIT Mondays	70	2024 Summer

Hanover Park

	Female	40	PURSUIT - Tuesday	71	2023 Summer
	Female	41	PURSUIT Tuesday	71	2024 Summer
	Female	40	PURSUIT - Wednesday	72	2023 Summer
	Female	41	PURSUIT Wednesday	72	2024 Summer
	Female	40	PURSUIT-Thursday	73	2023 Summer
	Female	41	PURSUIT Thursday	73	2024 Summer
	Female	40	PURSUIT -Friday	74	2023 Summer
	Female	41	PURSUIT Friday	74	2024 Summer
	Female	40	PURSUIT Mondays	75	2023 Fall
	Female	40	PURSUIT Tuesday	76	2023 Fall
	Female	40	PURSUIT Wednesday	77	2023 Fall
	Female	40	PURSUIT Thursday	78	2023 Fall
	Female	41	PURSUIT Thursday	78	2024 Fall
	Female	40	PURSUIT Friday	79	2023 Fall
	Female	41	Rise & Shine	2075	2024 Summer
Participant #49	Female	28	PURSUIT Tuesday	61	2023 Winter
	Female	29	PURSUIT Tuesday	61	2024 Winter
	Female	28	PURSUIT Wednesday	62	2023 Winter
	Female	29	PURSUIT Wednesday	62	2024 Winter
	Female	28	PURSUIT Thursday	63	2023 Winter
	Female	29	PURSUIT Thursday	63	2024 Winter
	Female	28	PURSUIT Friday	64	2023 Winter
	Female	29	PURSUIT Friday	64	2024 Winter
	Female	29	PURSUIT Tuesday	66	2023 Spring
	Female	30	PURSUIT Tuesday	66	2024 Spring
	Female	29	PURSUIT Wednesday	67	2023 Spring
	Female	30	PURSUIT Wednesday	67	2024 Spring
	Female	29	PURSUIT Thursday	68	2023 Spring
	Female	30	PURSUIT Thursday	68	2024 Spring
	Female	29	PURSUIT Friday	69	2023 Spring
	Female	30	PURSUIT Friday	69	2024 Spring
	Female	29	PURSUIT - Tuesday	71	2023 Summer
	Female	30	PURSUIT Tuesday	71	2024 Summer

Hanover Park

	Female	29	PURSUIT - Wednesday	72	2023 Summer
	Female	30	PURSUIT Wednesday	72	2024 Summer
	Female	29	PURSUIT-Thursday	73	2023 Summer
	Female	30	PURSUIT Thursday	73	2024 Summer
	Female	29	PURSUIT -Friday	74	2023 Summer
	Female	30	PURSUIT Friday	74	2024 Summer
	Female	29	PURSUIT Tuesday	76	2023 Fall
	Female	29	PURSUIT Wednesday	77	2023 Fall
	Female	29	PURSUIT Thursday	78	2023 Fall
	Female	30	PURSUIT Thursday	78	2024 Fall
	Female	29	PURSUIT Friday	79	2023 Fall
	Female	29	Rise & Shine	2075	2023 Fall
Participant #50	Male	8	District 54 ESY Camp	4085	2024 Summer
Participant #51	Male	3	HP Little Learners	14619	2023 Fall
	Male	3	HP Little Learners	14619	2024 Winter
	Male	3	HP Little Learners	14619	2024 Spring
Participant #52	Male	20	Nighthawks That's How We Roll	103	2024 Winter
	Male	20	Nighthawks WINGO!	104	2024 Winter
	Male	20	Nighthawks Cozy Dreams Cinema	106	2024 Winter
	Male	19	Night Hawks Halloween Dance	114	2023 Fall
	Male	19	District Travelers	2500	2023 Spring
	Male	19	District Travelers	2500	2023 Winter
	Male	19	District Travelers	2500	2023 Summer
	Male	19	District Travelers	2500	2023 Fall
	Male	20	District Travelers	2500	2024 Summer
	Male	20	District Travelers	2500	2024 Fall
	Male	19	Pumpkin Fest	6170	2023 Fall
	Male	20	NWSRA 50TH Birthday Party	6457	2024 Fall
	Male	19	Cornfest	6530	2023 Summer
Participant #53	Male	28	PURSUIT Tuesday	61	2023 Winter
	Male	29	PURSUIT Tuesday	61	2024 Winter
	Male	28	PURSUIT Friday	64	2023 Winter
	Male	29	PURSUIT Friday	64	2024 Winter

Hanover Park

	Male	28	PURSUIT Tuesday	66	2023 Spring
	Male	29	PURSUIT Tuesday	66	2024 Spring
	Male	28	PURSUIT Friday	69	2023 Spring
	Male	29	PURSUIT Friday	69	2024 Spring
	Male	28	PURSUIT - Tuesday	71	2023 Summer
	Male	29	PURSUIT Tuesday	71	2024 Summer
	Male	28	PURSUIT -Friday	74	2023 Summer
	Male	29	PURSUIT Friday	74	2024 Summer
	Male	29	PURSUIT Tuesday	76	2023 Fall
	Male	30	PURSUIT Thursday	78	2024 Fall
	Male	29	PURSUIT Friday	79	2023 Fall
Participant #54	Male	30	PURSUIT Tuesday	61	2023 Winter
	Male	31	PURSUIT Tuesday	61	2024 Winter
	Male	30	PURSUIT Wednesday	62	2023 Winter
	Male	31	PURSUIT Wednesday	62	2024 Winter
	Male	30	PURSUIT Thursday	63	2023 Winter
	Male	31	PURSUIT Thursday	63	2024 Winter
	Male	30	PURSUIT Tuesday	66	2023 Spring
	Male	31	PURSUIT Tuesday	66	2024 Spring
	Male	30	PURSUIT Wednesday	67	2023 Spring
	Male	31	PURSUIT Wednesday	67	2024 Spring
	Male	30	PURSUIT Thursday	68	2023 Spring
	Male	31	PURSUIT Thursday	68	2024 Spring
	Male	30	PURSUIT - Tuesday	71	2023 Summer
	Male	31	PURSUIT Tuesday	71	2024 Summer
	Male	30	PURSUIT - Wednesday	72	2023 Summer
	Male	31	PURSUIT Wednesday	72	2024 Summer
	Male	30	PURSUIT-Thursday	73	2023 Summer
	Male	31	PURSUIT Thursday	73	2024 Summer
	Male	31	PURSUIT Tuesday	76	2023 Fall
	Male	31	PURSUIT Wednesday	77	2023 Fall
	Male	31	PURSUIT Thursday	78	2023 Fall

Hanover Park

Start Date	End Date	Participant Park District	Fin. Aid	Misc. Fees	Amount Paid	City	Postal Code
6/12/2023	8/4/2023	Hanover Park Park District	0	0	768		
1/20/2023	1/20/2023	Hanover Park Park District	0	0	30	Hanover Park	60133
2/10/2023	2/11/2023	Hanover Park Park District	0	0	33	Hanover Park	60133
3/10/2023	3/10/2023	Hanover Park Park District	0	0	18	Hanover Park	60133
3/24/2023	3/24/2023	Hanover Park Park District	0	0	43	Hanover Park	60133
2/9/2024	2/9/2024	Hanover Park Park District	0	0	37	Hanover Park	60133
2/23/2024	2/23/2024	Hanover Park Park District	0	0	29	Hanover Park	60133
3/8/2024	3/8/2024	Hanover Park Park District	0	0	26	Hanover Park	60133
3/22/2024	3/22/2024	Hanover Park Park District	0	0	35	Hanover Park	60133
4/5/2024	4/5/2024	Hanover Park Park District	0	0	33	Hanover Park	60133
4/19/2024	4/19/2024	Hanover Park Park District	0	0	32	Hanover Park	60133
6/23/2023	6/23/2023	Hanover Park Park District	0	0	26	Hanover Park	60133
6/7/2024	6/7/2024	Hanover Park Park District	0	0	26	Hanover Park	60133
7/14/2023	7/14/2023	Hanover Park Park District	0	0	26	Hanover Park	60133
6/21/2024	6/21/2024	Hanover Park Park District	0	0	31	Hanover Park	60133
7/21/2023	7/21/2023	Hanover Park Park District	0	0	35	Hanover Park	60133
6/28/2024	6/28/2024	Hanover Park Park District	0	0	28	Hanover Park	60133
8/11/2023	8/11/2023	Hanover Park Park District	0	0	33	Hanover Park	60133
7/19/2024	7/19/2024	Hanover Park Park District	0	0	28	Hanover Park	60133
9/27/2024	9/27/2024	Hanover Park Park District				Hanover Park	60133
9/22/2023	9/22/2023	Hanover Park Park District	0	0	26	Hanover Park	60133
10/11/2024	10/11/2024	Hanover Park Park District				Hanover Park	60133
10/13/2023	10/13/2023	Hanover Park Park District	0	0	28	Hanover Park	60133
10/25/2024	10/25/2024	Hanover Park Park District				Hanover Park	60133
10/27/2023	10/27/2023	Hanover Park Park District	0	0	33	Hanover Park	60133
11/1/2024	11/1/2024	Hanover Park Park District				Hanover Park	60133
11/17/2023	11/17/2023	Hanover Park Park District	0	0	26	Hanover Park	60133
11/22/2024	11/22/2024	Hanover Park Park District				Hanover Park	60133
12/1/2023	12/1/2023	Hanover Park Park District	0	0	26	Hanover Park	60133
12/6/2024	12/6/2024	Hanover Park Park District				Hanover Park	60133
6/5/2023	7/31/2023	Hanover Park Park District	0	0	256	Hanover Park	60133

Hanover Park

9/11/2023	11/27/2023	Hanover Park Park District	0	0	352	Hanover Park	60133
4/1/2024	4/29/2024	Hanover Park Park District				Hanover Park	60133
1/29/2024	3/18/2024	Hanover Park Park District	0	0	353.5	Hanover Park	60133
6/3/2024	7/29/2024	Hanover Park Park District	0	0	315	Hanover Park	60133
9/9/2024	12/2/2024	Hanover Park Park District	0	0	403	Hanover Park	60133
4/14/2023		Hanover Park Park District				Hanover Park	60133
2/3/2023		Hanover Park Park District	0	0	264	Hanover Park	60133
6/16/2023	8/4/2023	Hanover Park Park District	0	0	192	Hanover Park	60133
4/22/2023	5/6/2023	Hanover Park Park District				Hanover Park	60133
2/4/2023	3/25/2023	Hanover Park Park District	0	0	528	Hanover Park	60133
12/12/2023		Hanover Park Park District	0	0	40	Hanover Park	60133
7/23/2023	7/23/2023	Hanover Park Park District	0	0	98	Hanover Park	60133
7/30/2023	7/30/2023	Hanover Park Park District	0	0	113	Hanover Park	60133
7/28/2024	7/28/2024	Hanover Park Park District	0	0	90	Hanover Park	60133
6/17/2023	7/29/2023	Hanover Park Park District	0	0	120	Hanover Park	60133
12/4/2023	12/4/2023	Hanover Park Park District					
12/4/2023	12/4/2023	Hanover Park Park District					
12/4/2023	12/4/2023	Hanover Park Park District					
12/4/2023	12/4/2023	Hanover Park Park District				Hanover Park	60133
6/3/2024	6/7/2024	Hanover Park Park District				East Dundee	60118
6/10/2024	6/14/2024	Hanover Park Park District				East Dundee	60118
6/17/2024	6/21/2024	Hanover Park Park District				East Dundee	60118
6/24/2024	6/28/2024	Hanover Park Park District				East Dundee	60118
7/1/2024	7/3/2024	Hanover Park Park District				East Dundee	60118
7/8/2024	7/12/2024	Hanover Park Park District				East Dundee	60118
7/15/2024	7/19/2024	Hanover Park Park District				East Dundee	60118
7/22/2024	7/26/2024	Hanover Park Park District				East Dundee	60118
7/29/2024	8/2/2024	Hanover Park Park District				East Dundee	60118
6/3/2024	6/7/2024	Hanover Park Park District				East Dundee	60118
6/10/2024	6/14/2024	Hanover Park Park District				East Dundee	60118
6/17/2024	6/21/2024	Hanover Park Park District				East Dundee	60118
6/24/2024	6/28/2024	Hanover Park Park District				East Dundee	60118
7/1/2024	7/3/2024	Hanover Park Park District				East Dundee	60118

Hanover Park

7/8/2024	7/12/2024	Hanover Park Park District				East Dundee	60118
7/15/2024	7/19/2024	Hanover Park Park District				East Dundee	60118
7/22/2024	7/26/2024	Hanover Park Park District				East Dundee	60118
7/29/2024	8/2/2024	Hanover Park Park District				East Dundee	60118
6/3/2024	6/7/2024	Hanover Park Park District				Est Dundee	60118
6/10/2024	6/14/2024	Hanover Park Park District				Est Dundee	60118
6/17/2024	6/21/2024	Hanover Park Park District				Est Dundee	60118
6/24/2024	6/28/2024	Hanover Park Park District				Est Dundee	60118
7/1/2024	7/3/2024	Hanover Park Park District				Est Dundee	60118
7/8/2024	7/12/2024	Hanover Park Park District				Est Dundee	60118
7/15/2024	7/19/2024	Hanover Park Park District				Est Dundee	60118
7/22/2024	7/26/2024	Hanover Park Park District				Est Dundee	60118
7/29/2024	8/2/2024	Hanover Park Park District				Est Dundee	60118
6/3/2024	6/7/2024	Hanover Park Park District				Est Dundee	60118
6/10/2024	6/14/2024	Hanover Park Park District				Est Dundee	60118
6/17/2024	6/21/2024	Hanover Park Park District				Est Dundee	60118
6/24/2024	6/28/2024	Hanover Park Park District				Est Dundee	60118
7/1/2024	7/3/2024	Hanover Park Park District				Est Dundee	60118
7/8/2024	7/12/2024	Hanover Park Park District				Est Dundee	60118
7/15/2024	7/19/2024	Hanover Park Park District				Est Dundee	60118
7/22/2024	7/26/2024	Hanover Park Park District				Est Dundee	60118
7/29/2024	8/2/2024	Hanover Park Park District				Est Dundee	60118
7/8/2024	8/2/2024	Hanover Park Park District	0	0	1260	Hanover Park	60133
7/8/2024	7/12/2024	Hanover Park Park District	168	0	70.8	Hanover Park	60133
7/15/2024	7/19/2024	Hanover Park Park District	168	0	1.2	Hanover Park	60133
7/22/2024	7/26/2024	Hanover Park Park District	168	0	72	Hanover Park	60133
7/29/2024	8/2/2024	Hanover Park Park District	168	0	0	Hanover Park	60133
6/5/2023	8/4/2023	Hanover Park Park District				Hanover Park	60133
7/14/2023	7/14/2023	Hanover Park Park District	0	0	25	Hanover Park	60133
10/27/2023	10/27/2023	Hanover Park Park District	0	0	34	Hanover Park	60133
2/17/2023	2/17/2023	Hanover Park Park District	0	0	30	Hanover Park	60133
3/24/2023	3/24/2023	Hanover Park Park District	0	0	38	Hanover Park	60133
4/21/2023		Hanover Park Park District	0	0	28	Hanover Park	60133

Hanover Park

6/23/2023	6/23/2023	Hanover Park Park District	0	0	28	Hanover Park	60133
7/7/2023	7/7/2023	Hanover Park Park District	0	0	25	Hanover Park	60133
7/28/2023	7/28/2023	Hanover Park Park District	0	0	37	Hanover Park	60133
9/8/2023	9/8/2023	Hanover Park Park District	0	0	30	Hanover Park	60133
10/13/2023		Hanover Park Park District	0	0	50	Hanover Park	60133
11/10/2023	11/10/2023	Hanover Park Park District	0	0	40	Hanover Park	60133
12/8/2023	12/8/2023	Hanover Park Park District	0	0	40	Hanover Park	60133
7/30/2023	7/30/2023	Hanover Park Park District	0	0	113	Hanover Park	60133
6/10/2024	6/14/2024	Hanover Park Park District	0	0	240	Hanover Park	60133
6/17/2024	6/21/2024	Hanover Park Park District	0	0	240	Hanover Park	60133
6/24/2024	6/28/2024	Hanover Park Park District	0	0	240	Hanover Park	60133
7/1/2024	7/3/2024	Hanover Park Park District	0	0	144	Hanover Park	60133
7/8/2024	7/12/2024	Hanover Park Park District	0	0	240	Hanover Park	60133
7/15/2024	7/19/2024	Hanover Park Park District	0	0	240	Hanover Park	60133
7/22/2024	7/26/2024	Hanover Park Park District	0	0	240	Hanover Park	60133
7/29/2024	8/2/2024	Hanover Park Park District	0	0	240	Hanover Park	60133
6/12/2023	8/4/2023	Hanover Park Park District	0	0	768	Hanover Park	60133
6/5/2023	8/4/2023	Hanover Park Park District				Hanover Park	60133
6/3/2024	6/7/2024	Hanover Park Park District				Hanover Park	60133
6/10/2024	6/14/2024	Hanover Park Park District				Hanover Park	60133
6/17/2024	6/21/2024	Hanover Park Park District				Hanover Park	60133
6/24/2024	6/28/2024	Hanover Park Park District				Hanover Park	60133
7/1/2024	7/3/2024	Hanover Park Park District				Hanover Park	60133
7/8/2024	7/12/2024	Hanover Park Park District				Hanover Park	60133
7/15/2024	7/19/2024	Hanover Park Park District				Hanover Park	60133
7/22/2024	7/26/2024	Hanover Park Park District				Hanover Park	60133
7/29/2024	8/2/2024	Hanover Park Park District				Hanover Park	60133
6/3/2024	6/7/2024	Hanover Park Park District				Hanover Park	60133
6/10/2024	6/14/2024	Hanover Park Park District				Hanover Park	60133
6/17/2024	6/21/2024	Hanover Park Park District				Hanover Park	60133
6/24/2024	6/28/2024	Hanover Park Park District				Hanover Park	60133
7/1/2024	7/3/2024	Hanover Park Park District				Hanover Park	60133
7/8/2024		Hanover Park Park District				Hanover Park	60133

Hanover Park

7/15/2024	7/19/2024	Hanover Park Park District				Hanover Park	60133
7/22/2024	7/26/2024	Hanover Park Park District				Hanover Park	60133
7/29/2024	8/2/2024	Hanover Park Park District				Hanover Park	60133
6/10/2024	6/14/2024	Hanover Park Park District	168	0	72	Hanover Park	60133
6/17/2024	6/21/2024	Hanover Park Park District	168	0	72	Hanover Park	60133
6/24/2024	6/28/2024	Hanover Park Park District	168	0	72	Hanover Park	60133
7/1/2024	7/3/2024	Hanover Park Park District	100.8	0	43.2	Hanover Park	60133
7/8/2024	7/12/2024	Hanover Park Park District	168	0	72	Hanover Park	60133
7/15/2024	7/19/2024	Hanover Park Park District	240	0	0	Hanover Park	60133
7/22/2024	7/26/2024	Hanover Park Park District	168	0	72	Hanover Park	60133
7/29/2024	8/2/2024	Hanover Park Park District	168	0	72	Hanover Park	60133
6/12/2023	8/4/2023	Hanover Park Park District	1424	0	350	Hanover Park	60133
3/8/2024	3/8/2024	Hanover Park Park District	0	0	35	Hanover Park	60133
6/16/2023	6/16/2023	Hanover Park Park District	0	0	28	Hanover Park	60133
6/7/2023	8/2/2023	Hanover Park Park District	0	0	180	Hanover Park	60133
4/3/2024	5/1/2024	Hanover Park Park District	0	0	85	Hanover Park	60133
1/29/2024	3/18/2024	Hanover Park Park District	0	0	300	Hanover Park	60133
4/1/2024	4/29/2024	Hanover Park Park District				Hanover Park	60133
6/3/2024	7/29/2024	Hanover Park Park District	0	0	225	Hanover Park	60133
9/9/2024	12/2/2024	Hanover Park Park District	0	0	300	Hanover Park	60133
1/31/2023	3/21/2023	Hanover Park Park District	0	0	312	Hanover Park	60133
4/4/2023	5/2/2023	Hanover Park Park District				Hanover Park	60133
6/6/2023	8/1/2023	Hanover Park Park District	0	0	192	Hanover Park	60133
9/12/2023	11/28/2023	Hanover Park Park District	0	0	288	Hanover Park	60133
1/30/2024	3/19/2024	Hanover Park Park District	0	0	325	Hanover Park	60133
4/2/2024	4/30/2024	Hanover Park Park District				Hanover Park	60133
9/10/2024	12/3/2024	Hanover Park Park District	0	0	325	Hanover Park	60133
2/3/2023		Hanover Park Park District	0	0	264	Hanover Park	60133
4/14/2023		Hanover Park Park District				Hanover Park	60133
6/16/2023	8/4/2023	Hanover Park Park District	0	0	192	Hanover Park	60133
9/15/2023	12/1/2023	Hanover Park Park District	0	0	220	Hanover Park	60133
2/2/2024	3/22/2024	Hanover Park Park District	0	0	455	Hanover Park	60133
4/5/2024	5/3/2024	Hanover Park Park District				Hanover Park	60133

Hanover Park

6/7/2024	8/2/2024	Hanover Park Park District	0	0	280	Hanover Park	60133
9/13/2024	12/6/2024	Hanover Park Park District	0	0	68	Hanover Park	60133
6/7/2023	8/2/2023	Hanover Park Park District	0	0	225	Hanover Park	60133
9/13/2023	11/29/2023	Hanover Park Park District	0	0	275	Hanover Park	60133
6/5/2024	7/31/2024	Hanover Park Park District	0	0	200	Hanover Park	60133
9/11/2024	12/4/2024	Hanover Park Park District	0	0	0	Hanover Park	60133
9/6/2024	9/6/2024	Hanover Park Park District				Hanover Park	60133
9/6/2024	9/6/2024	Hanover Park Park District				Hanover Park	60103
9/6/2024	9/6/2024	Hanover Park Park District	0	0	30	Hanover Park	60133
1/1/2023	3/31/2023	Hanover Park Park District				Hanover Park	60133
1/1/2023	3/31/2023	Hanover Park Park District				Hanover Park	60133
1/1/2024	3/31/2024	Hanover Park Park District				Hanover Park	60133
1/1/2023	3/31/2023	Hanover Park Park District				Hanover Park	60133
1/1/2024		Hanover Park Park District				Hanover Park	60133
4/1/2023		Hanover Park Park District				Hanover Park	60133
4/1/2023	5/31/2023	Hanover Park Park District				Hanover Park	60133
4/1/2023	5/31/2023	Hanover Park Park District				Hanover Park	60133
6/1/2023	8/31/2023	Hanover Park Park District				Hanover Park	60133
6/1/2023	8/31/2023	Hanover Park Park District				Hanover Park	60133
6/1/2023	8/31/2023	Hanover Park Park District				Hanover Park	60133
9/1/2023	12/31/2023	Hanover Park Park District				Hanover Park	60133
9/1/2023	12/31/2023	Hanover Park Park District				Hanover Park	60133
9/1/2023	12/31/2023	Hanover Park Park District				Hanover Park	60133
9/5/2023	12/21/2023	Hanover Park Park District				Hanover Park	60133
4/1/2024	5/24/2024	Hanover Park Park District				Hanover Park	60133
1/8/2024	3/21/2024	Hanover Park Park District				Hanover Park	60133
6/3/2024	6/7/2024	Hanover Park Park District				Hanover Park	60133
6/10/2024	6/14/2024	Hanover Park Park District				Hanover Park	60133
6/17/2024	6/21/2024	Hanover Park Park District				Hanover Park	60133
6/24/2024	6/28/2024	Hanover Park Park District				Hanover Park	60133
7/1/2024	7/3/2024	Hanover Park Park District				Hanover Park	60133
7/8/2024	7/12/2024	Hanover Park Park District				Hanover Park	60133
7/15/2024	7/19/2024	Hanover Park Park District				Hanover Park	60133

Hanover Park

7/22/2024	7/26/2024	Hanover Park Park District				Hanover Park	60133
7/29/2024	8/2/2024	Hanover Park Park District				Hanover Park	60133
6/10/2024	6/14/2024	Hanover Park Park District	0	0	240	Hanover Park	60007
6/17/2024	6/21/2024	Hanover Park Park District	0	0	240	Hanover Park	60007
6/24/2024	6/28/2024	Hanover Park Park District	0	0	240	Hanover Park	60007
7/1/2024	7/3/2024	Hanover Park Park District	0	0	144	Hanover Park	60007
7/8/2024	7/12/2024	Hanover Park Park District	0	0	240	Hanover Park	60007
7/15/2024	7/19/2024	Hanover Park Park District	0	0	240	Hanover Park	60007
7/22/2024	7/26/2024	Hanover Park Park District	0	0	240	Hanover Park	60007
7/29/2024	8/2/2024	Hanover Park Park District	0	0	240	Hanover Park	60007
6/5/2023		Hanover Park Park District	0	0	560	Hanover Park	60007
6/5/2023	8/4/2023	Hanover Park Park District				Hanover Park	60133
7/5/2023	7/7/2023	Hanover Park Park District	100	0	50	Hanover Park	60133
7/10/2023	7/14/2023	Hanover Park Park District	175	0	75	Hanover Park	60133
7/17/2023	7/21/2023	Hanover Park Park District	175	0	75	Hanover Park	60133
7/24/2023	7/28/2023	Hanover Park Park District	175	0	75	Hanover Park	60133
7/31/2023	8/4/2023	Hanover Park Park District	175	0	75	Hanover Park	60133
7/8/2024	8/2/2024	Hanover Park Park District	0	0	960	Hanover Park	60133
1/1/2023	3/31/2023	Hanover Park Park District				Hanover Park	60133
1/1/2024	3/31/2024	Hanover Park Park District				Hanover Park	60133
4/1/2023	5/31/2023	Hanover Park Park District				Hanover Park	60133
6/1/2023	8/31/2023	Hanover Park Park District				Hanover Park	60133
9/1/2023	12/31/2023	Hanover Park Park District				Hanover Park	60133
3/10/2023	3/10/2023	Hanover Park Park District	0	0	18	Hanover Park	60133
7/7/2023	7/7/2023	Hanover Park Park District	0	0	27	Hanover Park	60133
6/28/2024	6/28/2024	Hanover Park Park District	0	0	27	Hanover Park	60133
11/17/2023	11/17/2023	Hanover Park Park District	0	0	18	Hanover Park	60133
2/2/2023	3/23/2023	Hanover Park Park District	0	0	195	Hanover Park	60133
6/8/2023	8/3/2023	Hanover Park Park District	0	0	105	Hanover Park	60133
9/14/2023	11/30/2023	Hanover Park Park District	0	0	93	Hanover Park	60133
2/1/2024	3/21/2024	Hanover Park Park District	0	0	208	Hanover Park	60133
4/4/2024	5/2/2024	Hanover Park Park District				Hanover Park	60133
6/6/2024	8/1/2024	Hanover Park Park District	0	0	66	Hanover Park	60133

Hanover Park

9/12/2024	12/5/2024	Hanover Park Park District	0	0	204	Hanover Park	60133
6/25/2023	6/25/2023	Hanover Park Park District	0	0	78	Hanover Park	60133
6/30/2024	6/30/2024	Hanover Park Park District	0	0	105	Hanover Park	60133
7/28/2024	7/28/2024	Hanover Park Park District	0	0	90	Hanover Park	60133
10/17/2023	12/19/2023	Hanover Park Park District	0	0	180	Hanover Park	60133
10/15/2024	12/6/2024	Hanover Park Park District	0	0	192	Hanover Park	60133
1/3/2023	2/21/2023	Hanover Park Park District				Hanover Park	60133
10/17/2023	12/19/2023	Hanover Park Park District				Hanover Park	60133
1/9/2024		Hanover Park Park District				Hanover Park	60133
1/3/2023		Hanover Park Park District	0	0	96	Hanover Park	60133
2/15/2023	3/22/2023	Hanover Park Park District	0	0	144	Hanover Park	60133
2/15/2023	3/22/2023	Hanover Park Park District				Hanover Park	60133
4/5/2023	5/10/2023	Hanover Park Park District				Hanover Park	60133
2/14/2024	3/20/2024	Hanover Park Park District				Hanover Park	60133
4/3/2024	5/8/2024	Hanover Park Park District				Hanover Park	60133
2/12/2023	2/12/2023	Hanover Park Park District				Hanover Park	60133
2/4/2024	2/4/2024	Hanover Park Park District				Hanover Park	60133
1/22/2023	1/22/2023	Hanover Park Park District				Hanover Park	60133
1/21/2024	1/21/2024	Hanover Park Park District				Hanover Park	60133
1/1/2024	3/31/2024	Hanover Park Park District				Hanover Park	60133
8/1/2022	8/1/2023	Hanover Park Park District	67.2	0	28.8	Hanover Park	60133
8/1/2023	8/31/2023	Hanover Park Park District				Hanover Park	60133
9/5/2023	10/3/2023	Hanover Park Park District				Hanover Park	60133
1/3/2023	2/21/2023	Hanover Park Park District				Hanover Park	60133
1/3/2023		Hanover Park Park District	38.4	0	57.6	Hanover Park	60133
2/15/2023	3/22/2023	Hanover Park Park District	72	0	72	Hanover Park	60133
4/5/2023	5/10/2023	Hanover Park Park District				Hanover Park	60133
2/15/2023	3/29/2023	Hanover Park Park District				Hanover Park	60133
4/5/2023	5/10/2023	Hanover Park Park District				Hanover Park	60133
4/6/2023	5/4/2023	Hanover Park Park District				Hanover Park	60133
10/20/2023	10/20/2023	Hanover Park Park District	0	0	40	Hanover Park	60133
10/15/2023	10/15/2023	Hanover Park Park District				Hanover Park	60133
2/12/2023	2/12/2023	Hanover Park Park District				Hanover Park	60133

Hanover Park

1/22/2023	1/22/2023	Hanover Park Park District				Hanover Park	60133
7/17/2023	7/21/2023	Hanover Park Park District	0	0	250	Hanover Park	60133
7/24/2023	7/28/2023	Hanover Park Park District	0	0	250	Hanover Park	60133
7/31/2023	8/4/2023	Hanover Park Park District	0	0	250	Hanover Park	60133
6/11/2024		Hanover Park Park District	0	0	768	Hanover Park	60133
6/5/2023	7/14/2023	Hanover Park Park District	0	0	872	Hanover Park	60133
12/5/2022	3/31/2023	Hanover Park Park District				Hanover Park	60133
4/1/2023	5/26/2023	Hanover Park Park District				Hanover Park	60133
12/27/2022	1/6/2023	Hanover Park Park District				Hanover Park	60133
2/20/2023	2/20/2023	Hanover Park Park District				Hanover Park	60133
2/17/2023	2/17/2023	Hanover Park Park District				Hanover Park	60133
4/4/2023	4/4/2023	Hanover Park Park District				Hanover Park	60133
4/7/2023	4/7/2023	Hanover Park Park District				Hanover Park	60133
8/21/2023	12/21/2023	Hanover Park Park District				Hanover Park	60133
1/8/2024	3/22/2024	Hanover Park Park District				Hanover Park	60133
4/1/2024	5/29/2024	Hanover Park Park District				Hanover Park	60133
5/24/2023	5/24/2023	Hanover Park Park District				Hanover Park	60133
5/3/2023	5/3/2023	Hanover Park Park District				Hanover Park	60133
9/20/2023	9/20/2023	Hanover Park Park District				Hanover Park	60133
10/9/2023	10/9/2023	Hanover Park Park District				Hanover Park	60133
11/8/2023	11/8/2023	Hanover Park Park District				Hanover Park	60133
11/20/2023	11/20/2023	Hanover Park Park District				Hanover Park	60133
11/21/2023	11/21/2023	Hanover Park Park District				Hanover Park	60133
11/22/2023	11/22/2023	Hanover Park Park District				Hanover Park	60133
12/26/2023	12/29/2023	Hanover Park Park District				Hanover Park	60133
1/2/2024	1/5/2024	Hanover Park Park District				Hanover Park	60133
2/19/2024	2/19/2024	Hanover Park Park District				Hanover Park	60133
2/16/2024	2/16/2024	Hanover Park Park District				Hanover Park	60133
3/19/2024	3/19/2024	Hanover Park Park District				Hanover Park	60133
5/22/2024	5/22/2024	Hanover Park Park District				Hanover Park	60133
6/5/2023	8/4/2023	Hanover Park Park District				Hanover Park	60133
1/30/2023	3/23/2023	Hanover Park Park District	0	0	252	Hanover Park	60133
4/3/2023	5/4/2023	Hanover Park Park District				Hanover Park	60133

Hanover Park

9/14/2023	11/30/2023	Hanover Park Park District	0	0	120	Hanover Park	60133
4/1/2024	5/2/2024	Hanover Park Park District				Hanover Park	60133
1/29/2024	3/21/2024	Hanover Park Park District	0	0	300	Hanover Park	60133
9/16/2024	12/9/2024	Hanover Park Park District	0	0	48	Hanover Park	60133
9/12/2024	12/5/2024	Hanover Park Park District	0	0	144	Hanover Park	60133
5/15/2023		Hanover Park Park District				Hanover Park	60133
3/25/2023	3/26/2023	Hanover Park Park District				Hanover Park	60133
6/9/2023	6/11/2023	Hanover Park Park District				Hanover Park	60133
7/26/2023	8/11/2023	Hanover Park Park District				Hanover Park	
8/14/2023	8/30/2023	Hanover Park Park District				Hanover Park	
6/5/2023	8/4/2023	Hanover Park Park District				Bartlett	60103
3/8/2024		Hanover Park Park District	0	0	0	Hanover Park	60133
3/22/2024		Hanover Park Park District	0	0	0	Hanover Park	60133
6/21/2024	6/21/2024	Hanover Park Park District	0	0	20	Hanover Park	60133
6/28/2024	6/28/2024	Hanover Park Park District	0	0	0	Hanover Park	60133
7/14/2023	7/14/2023	Hanover Park Park District	0	0	26	Hanover Park	60133
9/13/2024	9/13/2024	Hanover Park Park District	0	0	30	Hanover Park	60133
9/29/2023	9/29/2023	Hanover Park Park District	0	0	38	Hanover Park	60133
11/15/2024	11/15/2024	Hanover Park Park District	0	0	42	Hanover Park	60133
6/7/2023	8/2/2023	Hanover Park Park District	0	0	153	Hanover Park	60133
2/1/2023	3/22/2023	Hanover Park Park District	0	0	195	Hanover Park	60133
4/5/2023	5/3/2023	Hanover Park Park District				Hanover Park	60133
9/13/2023		Hanover Park Park District	0	0	89	Hanover Park	60133
6/5/2024	7/31/2024	Hanover Park Park District	0	0	162	Hanover Park	60133
9/11/2024	12/4/2024	Hanover Park Park District	0	0	191	Hanover Park	60133
6/17/2023	7/29/2023	Hanover Park Park District	0	0	288	Hanover Park	60133
6/15/2024	8/3/2024	Hanover Park Park District	0	0	350	Hanover Park	60133
6/6/2024	8/1/2024	Hanover Park Park District	0	0	136	Hanover Park	60133
9/12/2024	12/5/2024	Hanover Park Park District	0	0	0	Hanover Park	60133
9/6/2024	9/6/2024	Hanover Park Park District	0	0	30	Hanover Park	60133
6/17/2024	6/17/2024	Hanover Park Park District	0	0	75	Hanover Park	60133
8/1/2022	8/1/2023	Hanover Park Park District	0	0	96	Hanover Park	60133
8/6/2024	8/27/2024	Hanover Park Park District	0	0	132	Hanover Park	60133

Hanover Park

8/6/2024	8/27/2024	Hanover Park Park District				Hanover Park	60133
9/3/2024	10/1/2024	Hanover Park Park District				Hanover Park	60133
8/1/2023	8/31/2023	Hanover Park Park District				Hanover Park	60133
9/5/2023	10/3/2023	Hanover Park Park District				Hanover Park	60133
10/17/2023	12/19/2023	Hanover Park Park District	0	0	0	Hanover Park	60133
10/15/2024	12/6/2024	Hanover Park Park District	0	0	192	Hanover Park	60133
1/3/2023	2/21/2023	Hanover Park Park District				Hanover Park	60133
10/17/2023	12/19/2023	Hanover Park Park District				Hanover Park	60133
1/9/2024		Hanover Park Park District				Hanover Park	60133
1/3/2023		Hanover Park Park District	0	0	96	Hanover Park	60133
2/16/2023	3/23/2023	Hanover Park Park District	0	0	132	Hanover Park	60133
4/6/2023	5/4/2023	Hanover Park Park District				Hanover Park	60133
10/20/2023	10/20/2023	Hanover Park Park District	0	0	40	Hanover Park	60133
10/15/2023	10/15/2023	Hanover Park Park District				Hanover Park	60133
2/12/2023	2/12/2023	Hanover Park Park District				Hanover Park	60133
2/4/2024	2/4/2024	Hanover Park Park District				Hanover Park	60133
1/22/2023	1/22/2023	Hanover Park Park District				Hanover Park	60133
1/21/2024	1/21/2024	Hanover Park Park District				Hanover Park	60133
4/1/2023	5/31/2023	Hanover Park Park District				Hanover Park	60133
1/1/2023	3/31/2023	Hanover Park Park District				Hanover Park	60133
1/1/2024		Hanover Park Park District				Hanover Park	60133
1/1/2023	3/31/2023	Hanover Park Park District				Hanover Park	60133
1/1/2024		Hanover Park Park District				Hanover Park	60133
1/1/2023	3/31/2023	Hanover Park Park District				Hanover Park	60133
1/1/2024	3/31/2024	Hanover Park Park District				Hanover Park	60133
1/1/2023	3/31/2023	Hanover Park Park District				Hanover Park	60133
1/1/2024	3/31/2024	Hanover Park Park District				Hanover Park	60133
1/1/2024		Hanover Park Park District				Hanover Park	60133
4/1/2023		Hanover Park Park District				Hanover Park	60133
4/1/2024		Hanover Park Park District				Hanover Park	60133
4/1/2023	5/31/2023	Hanover Park Park District				Hanover Park	60133
4/1/2024	5/31/2024	Hanover Park Park District				Hanover Park	60133
4/1/2023	5/31/2023	Hanover Park Park District				Hanover Park	60133

Hanover Park

4/1/2024		Hanover Park Park District				Hanover Park	60133
4/1/2023	5/31/2023	Hanover Park Park District				Hanover Park	60133
4/1/2024	5/31/2024	Hanover Park Park District				Hanover Park	60133
4/1/2023	5/31/2023	Hanover Park Park District				Hanover Park	60133
6/3/2024		Hanover Park Park District				Hanover Park	60133
6/1/2023	8/31/2023	Hanover Park Park District				Hanover Park	60133
6/3/2024	8/30/2024	Hanover Park Park District				Hanover Park	60133
6/1/2023	8/31/2023	Hanover Park Park District				Hanover Park	60133
6/3/2024	8/30/2024	Hanover Park Park District				Hanover Park	60133
6/1/2023	8/31/2023	Hanover Park Park District				Hanover Park	60133
6/3/2024		Hanover Park Park District				Hanover Park	60133
6/1/2023	8/31/2023	Hanover Park Park District				Hanover Park	60133
6/3/2024		Hanover Park Park District				Hanover Park	60133
6/1/2023	8/31/2023	Hanover Park Park District				Hanover Park	60133
6/1/2024	8/31/2024	Hanover Park Park District				Hanover Park	60133
9/1/2023	12/31/2023	Hanover Park Park District				Hanover Park	60133
9/1/2023	12/31/2023	Hanover Park Park District				Hanover Park	60133
9/1/2023	12/31/2023	Hanover Park Park District				Hanover Park	60133
9/1/2023	12/31/2023	Hanover Park Park District				Hanover Park	60133
9/2/2024		Hanover Park Park District				Hanover Park	60133
9/1/2023	12/31/2023	Hanover Park Park District				Hanover Park	60133
1/1/2023	3/31/2023	Hanover Park Park District	0	0	100	Hanover Park	60133
6/1/2023	8/31/2023	Hanover Park Park District	0	0	100	Hanover Park	60133
9/1/2023	12/31/2023	Hanover Park Park District	0	0	100	Hanover Park	60133
4/1/2024	5/31/2024	Hanover Park Park District	0	0	130	Hanover Park	60133
6/1/2024	8/31/2024	Hanover Park Park District	0	0	130	Hanover Park	60133
9/1/2024	12/31/2024	Hanover Park Park District	0	0	390	Hanover Park	60133
9/13/2023	11/29/2023	Hanover Park Park District	0	0	352	Hanover Park	60133
9/11/2023	11/27/2023	Hanover Park Park District	0	0	352	Hanover Park	60133
1/29/2024	3/18/2024	Hanover Park Park District	0	0	360	Hanover Park	60133
4/1/2024	4/29/2024	Hanover Park Park District				Hanover Park	60133
6/3/2024	7/29/2024	Hanover Park Park District	0	0	270	Hanover Park	60133
9/9/2024	12/2/2024	Hanover Park Park District	0	0	360	Hanover Park	60133

Hanover Park

9/12/2023	11/28/2023	Hanover Park Park District	0	0	336	Hanover Park	60133
1/30/2024	3/19/2024	Hanover Park Park District	0	0	300	Hanover Park	60133
4/2/2024	4/30/2024	Hanover Park Park District				Hanover Park	60133
6/4/2024	7/30/2024	Hanover Park Park District	0	0	270	Hanover Park	60133
9/10/2024	12/3/2024	Hanover Park Park District	0	0	325	Hanover Park	60133
1/31/2024	3/20/2024	Hanover Park Park District	0	0	455	Hanover Park	60133
4/3/2024	5/1/2024	Hanover Park Park District				Hanover Park	60133
6/5/2024	7/31/2024	Hanover Park Park District	0	0	315	Hanover Park	60133
9/11/2024	12/4/2024	Hanover Park Park District	0	0	420	Hanover Park	60133
2/1/2024	3/21/2024	Hanover Park Park District	0	0	455	Hanover Park	60133
4/4/2024	5/2/2024	Hanover Park Park District				Hanover Park	60133
6/6/2024	8/1/2024	Hanover Park Park District	0	0	280	Hanover Park	60133
9/12/2024	12/5/2024	Hanover Park Park District	0	0	420	Hanover Park	60133
2/2/2024	3/22/2024	Hanover Park Park District	0	0	455	Hanover Park	60133
4/5/2024	5/3/2024	Hanover Park Park District				Hanover Park	60133
6/7/2024	8/2/2024	Hanover Park Park District	0	0	280	Hanover Park	60133
9/13/2024	12/6/2024	Hanover Park Park District	0	0	420	Hanover Park	60133
6/5/2023	8/4/2023	Hanover Park Park District				Bartlett	60103
6/3/2024	6/7/2024	Hanover Park Park District				Bartlett	60103
6/10/2024	6/14/2024	Hanover Park Park District				Bartlett	60103
6/17/2024	6/21/2024	Hanover Park Park District				Bartlett	60103
6/24/2024	6/28/2024	Hanover Park Park District				Bartlett	60103
7/1/2024	7/3/2024	Hanover Park Park District				Bartlett	60103
7/8/2024	7/12/2024	Hanover Park Park District				Bartlett	60103
7/15/2024	7/19/2024	Hanover Park Park District				Bartlett	60103
7/22/2024	7/26/2024	Hanover Park Park District				Bartlett	60103
7/29/2024	8/2/2024	Hanover Park Park District				Bartlett	60103
1/1/2023	3/31/2023	Hanover Park Park District				Hanover Park	60133
1/1/2024		Hanover Park Park District				Hanover Park	60133
1/1/2023	3/31/2023	Hanover Park Park District				Hanover Park	60133
1/1/2024	3/31/2024	Hanover Park Park District				Hanover Park	60133
1/1/2023	3/31/2023	Hanover Park Park District				Hanover Park	60133
1/1/2024		Hanover Park Park District				Hanover Park	60133

Hanover Park

4/1/2023		Hanover Park Park District				Hanover Park	60133
4/1/2024		Hanover Park Park District				Hanover Park	60133
4/1/2023	5/31/2023	Hanover Park Park District				Hanover Park	60133
4/1/2024		Hanover Park Park District				Hanover Park	60133
4/1/2023	5/31/2023	Hanover Park Park District				Hanover Park	60133
6/3/2024		Hanover Park Park District				Hanover Park	60133
6/1/2023	8/31/2023	Hanover Park Park District				Hanover Park	60133
6/3/2024	8/30/2024	Hanover Park Park District				Hanover Park	60133
6/1/2023	8/31/2023	Hanover Park Park District				Hanover Park	60133
6/3/2024		Hanover Park Park District				Hanover Park	60133
6/1/2023	8/31/2023	Hanover Park Park District				Hanover Park	60133
6/1/2024	8/31/2024	Hanover Park Park District				Hanover Park	60133
9/1/2023	12/31/2023	Hanover Park Park District				Hanover Park	60133
9/1/2023	12/31/2023	Hanover Park Park District				Hanover Park	60133
9/2/2024		Hanover Park Park District				Hanover Park	60133
9/1/2023	12/31/2023	Hanover Park Park District				Hanover Park	60133
11/3/2023	11/3/2023	Hanover Park Park District	10	0	0	Hanover Park	60133
4/12/2024	4/12/2024	Hanover Park Park District	10	0	0	Hanover Park	60133
2/2/2024	2/2/2024	Hanover Park Park District	0	0	10	Hanover Park	60133
2/1/2023		Hanover Park Park District	0	0	30	Hanover Park	60133
11/3/2023	11/3/2023	Hanover Park Park District	0	0	10	Hanover Park	60133
2/2/2024	2/2/2024	Hanover Park Park District	10	0	0	Hanover Park	60133
4/12/2024	4/12/2024	Hanover Park Park District	10	0	0	Hanover Park	60133
5/6/2024	5/31/2024	Hanover Park Park District	0	0	120	Hanover Park	60133
6/3/2024	7/15/2024	Hanover Park Park District				Hanover Park	60133
8/22/2024	8/29/2024	Hanover Park Park District	0	0	60	Hanover Park	60133
4/1/2024	4/29/2024	Hanover Park Park District				Hanover Park	60133
1/8/2024	3/25/2024	Hanover Park Park District	0	0	144	Hanover Park	60133
9/9/2024	12/2/2024	Hanover Park Park District	0	0	132	Hanover Park	60133
2/11/2024	2/11/2024	Hanover Park Park District				Hanover Park	60133
2/17/2024	2/17/2024	Hanover Park Park District				Hanover Park	60133
3/23/2024		Hanover Park Park District				Hanover Park	60133
6/17/2024	6/27/2024	Hanover Park Park District				Hanover Park	60133

Hanover Park

7/22/2024	8/1/2024	Hanover Park Park District				Hanover Park	60133
6/10/2024	6/14/2024	Hanover Park Park District	168	0	72	Hanover Park	60133
6/17/2024	6/21/2024	Hanover Park Park District	168	0	72	Hanover Park	60133
6/24/2024	6/28/2024	Hanover Park Park District	168	0	72	Hanover Park	60133
7/1/2024	7/3/2024	Hanover Park Park District	100.8	0	43.2	Hanover Park	60133
7/8/2024	7/12/2024	Hanover Park Park District	168	0	72	Hanover Park	60133
7/15/2024	7/19/2024	Hanover Park Park District	168	0	0	Hanover Park	60133
7/22/2024	7/26/2024	Hanover Park Park District	168	0	0	Hanover Park	60133
7/29/2024	8/2/2024	Hanover Park Park District	168	0	34	Hanover Park	60133
4/22/2023	5/6/2023	Hanover Park Park District				Hanover Park	60133
2/4/2023	3/25/2023	Hanover Park Park District	0	0	165	Hanover Park	60133
1/1/2023	3/31/2023	Hanover Park Park District				Hanover Park	60133
1/1/2024		Hanover Park Park District				Hanover Park	60133
1/1/2023	3/31/2023	Hanover Park Park District				Hanover Park	60133
1/1/2024		Hanover Park Park District				Hanover Park	60133
1/1/2023	3/31/2023	Hanover Park Park District				Hanover Park	60133
1/1/2024		Hanover Park Park District				Hanover Park	60133
1/1/2023	3/31/2023	Hanover Park Park District				Hanover Park	60133
1/1/2024		Hanover Park Park District				Hanover Park	60133
1/1/2023	3/31/2023	Hanover Park Park District				Hanover Park	60133
1/1/2023	3/31/2023	Hanover Park Park District				Hanover Park	60133
1/1/2023	3/31/2023	Hanover Park Park District				Hanover Park	60133
1/1/2024	3/31/2024	Hanover Park Park District				Hanover Park	60133
1/1/2023	3/31/2023	Hanover Park Park District				Hanover Park	60133
1/1/2024	3/31/2024	Hanover Park Park District				Hanover Park	60133
1/1/2023	3/31/2023	Hanover Park Park District				Hanover Park	60133
1/1/2024		Hanover Park Park District				Hanover Park	60133
1/1/2023	3/31/2023	Hanover Park Park District				Hanover Park	60133
1/1/2024		Hanover Park Park District				Hanover Park	60133
4/1/2023		Hanover Park Park District				Hanover Park	60133
4/1/2024		Hanover Park Park District				Hanover Park	60133
4/1/2023		Hanover Park Park District				Hanover Park	60133
4/1/2024		Hanover Park Park District				Hanover Park	60133

Hanover Park

6/1/2024	8/31/2024	Hanover Park Park District				Hanover Park	60133
6/1/2023	8/31/2023	Hanover Park Park District				Hanover Park	60133
6/1/2024	8/31/2024	Hanover Park Park District				Hanover Park	60133
9/1/2023	12/31/2023	Hanover Park Park District				Hanover Park	60133
9/1/2023	12/31/2023	Hanover Park Park District				Hanover Park	60133
9/1/2023	12/31/2023	Hanover Park Park District				Hanover Park	60133
9/1/2023	12/31/2023	Hanover Park Park District				Hanover Park	60133
9/1/2023	12/31/2023	Hanover Park Park District				Hanover Park	60133
9/1/2023	12/31/2023	Hanover Park Park District				Hanover Park	60133
9/1/2023	12/31/2023	Hanover Park Park District				Hanover Park	60133
9/1/2023	12/31/2023	Hanover Park Park District				Hanover Park	60133
9/2/2024		Hanover Park Park District				Hanover Park	60133
9/1/2023	12/31/2023	Hanover Park Park District				Hanover Park	60133
9/2/2024		Hanover Park Park District				Hanover Park	60133
9/1/2023	12/31/2023	Hanover Park Park District				Hanover Park	60133
9/1/2023	12/31/2023	Hanover Park Park District				Hanover Park	60133
1/20/2023	1/20/2023	Hanover Park Park District	0	0	42	Hanover Park	60133
2/2/2024	2/2/2024	Hanover Park Park District	0	0	28	Hanover Park	60133
2/17/2023	2/17/2023	Hanover Park Park District	0	0	30	Hanover Park	60133
2/16/2024	2/16/2024	Hanover Park Park District	0	0	39	Hanover Park	60133
3/3/2023	3/3/2023	Hanover Park Park District	0	0	72	Hanover Park	60133
3/24/2023	3/24/2023	Hanover Park Park District	0	0	38	Hanover Park	60133
3/15/2024	3/15/2024	Hanover Park Park District	0	0	49	Hanover Park	60133
4/21/2023		Hanover Park Park District	0	0	28	Hanover Park	60133
4/5/2024	4/5/2024	Hanover Park Park District	0	0	37	Hanover Park	60133
4/28/2023	4/28/2023	Hanover Park Park District	0	0	28	Hanover Park	60133
4/19/2024	4/19/2024	Hanover Park Park District	0	0	27	Hanover Park	60133
6/23/2023	6/23/2023	Hanover Park Park District	0	0	28	Hanover Park	60133
6/14/2024	6/14/2024	Hanover Park Park District	0	0	28	Hanover Park	60133
7/7/2023	7/7/2023	Hanover Park Park District	0	0	25	Hanover Park	60133
6/21/2024	6/21/2024	Hanover Park Park District	0	0	31	Hanover Park	60133
7/21/2023	7/21/2023	Hanover Park Park District	0	0	37	Hanover Park	60133
7/12/2024	7/12/2024	Hanover Park Park District	0	0	39	Hanover Park	60133
7/28/2023	7/28/2023	Hanover Park Park District	0	0	37	Hanover Park	60133

Hanover Park

8/2/2024	8/2/2024	Hanover Park Park District	0	0	31	Hanover Park	60133
9/8/2023	9/8/2023	Hanover Park Park District	0	0	30	Hanover Park	60133
9/13/2024	9/13/2024	Hanover Park Park District	0	0	28	Hanover Park	60133
9/22/2023	9/22/2023	Hanover Park Park District	0	0	34	Hanover Park	60133
9/27/2024	9/27/2024	Hanover Park Park District				Hanover Park	60133
10/13/2023		Hanover Park Park District	0	0	50	Hanover Park	60133
10/11/2024	10/11/2024	Hanover Park Park District				Hanover Park	60133
11/10/2023	11/10/2023	Hanover Park Park District	0	0	40	Hanover Park	60133
11/8/2024	11/8/2024	Hanover Park Park District				Hanover Park	60133
12/1/2023	12/1/2023	Hanover Park Park District	0	0	40	Hanover Park	60133
11/8/2024	11/8/2024	Hanover Park Park District				Hanover Park	60133
12/8/2023	12/8/2023	Hanover Park Park District	0	0	40	Hanover Park	60133
12/6/2024	12/6/2024	Hanover Park Park District				Hanover Park	60133
1/30/2023	3/20/2023	Hanover Park Park District	0	0	60	Hanover Park	60133
6/5/2023	7/31/2023	Hanover Park Park District	0	0	40	Hanover Park	60133
9/11/2023	11/27/2023	Hanover Park Park District	0	0	55	Hanover Park	60133
4/1/2024	4/29/2024	Hanover Park Park District				Hanover Park	60133
1/29/2024	3/18/2024	Hanover Park Park District	0	0	60	Hanover Park	60133
6/3/2024	7/29/2024	Hanover Park Park District	0	0	45	Hanover Park	60133
9/9/2024	12/2/2024	Hanover Park Park District				Hanover Park	60133
6/3/2024	7/29/2024	Hanover Park Park District	0	0	45	Hanover Park	60133
1/31/2023	3/21/2023	Hanover Park Park District	0	0	65	Hanover Park	60133
6/6/2023	8/1/2023	Hanover Park Park District	0	0	40	Hanover Park	60133
9/12/2023	11/28/2023	Hanover Park Park District	0	0	55	Hanover Park	60133
4/2/2024	4/30/2024	Hanover Park Park District				Hanover Park	60133
1/30/2024	3/19/2024	Hanover Park Park District	0	0	65	Hanover Park	60133
6/4/2024	7/30/2024	Hanover Park Park District	0	0	45	Hanover Park	60133
6/5/2024	7/31/2024	Hanover Park Park District	0	0	45	Hanover Park	60133
9/14/2023	11/30/2023	Hanover Park Park District	0	0	7	Hanover Park	60133
4/4/2024	5/2/2024	Hanover Park Park District				Hanover Park	60133
2/1/2024	3/21/2024	Hanover Park Park District	0	0	65	Hanover Park	60133
6/6/2024	8/1/2024	Hanover Park Park District	0	0	40	Hanover Park	60133
2/3/2023	3/24/2023	Hanover Park Park District	0	0	55	Hanover Park	60133

Hanover Park

6/9/2023	8/4/2023	Hanover Park Park District	0	0	45	Hanover Park	60133
9/15/2023	12/1/2023	Hanover Park Park District	0	0	55	Hanover Park	60133
4/5/2024	5/3/2024	Hanover Park Park District				Hanover Park	60133
2/2/2024	3/22/2024	Hanover Park Park District	0	0	65	Hanover Park	60133
2/1/2023	3/22/2023	Hanover Park Park District	0	0	364	Hanover Park	60133
4/5/2023	5/3/2023	Hanover Park Park District				Hanover Park	60133
6/7/2023	8/2/2023	Hanover Park Park District	0	0	252	Hanover Park	60133
6/7/2023		Hanover Park Park District	0	0	294	Hanover Park	60133
4/3/2024	5/1/2024	Hanover Park Park District				Hanover Park	60133
1/31/2024	3/20/2024	Hanover Park Park District	0	0	416	Hanover Park	60133
6/5/2024	7/31/2024	Hanover Park Park District	0	0	288	Hanover Park	60133
9/11/2024	12/4/2024	Hanover Park Park District	182	0	234	Hanover Park	60133
1/1/2023	3/31/2023	Hanover Park Park District				Hanover Park	60133
1/1/2024		Hanover Park Park District				Hanover Park	60133
1/1/2023	3/31/2023	Hanover Park Park District				Hanover Park	60133
1/1/2024		Hanover Park Park District				Hanover Park	60133
1/1/2024	3/31/2024	Hanover Park Park District				Hanover Park	60133
1/1/2023	3/31/2023	Hanover Park Park District				Hanover Park	60133
1/1/2024	3/31/2024	Hanover Park Park District				Hanover Park	60133
1/1/2023	3/31/2023	Hanover Park Park District				Hanover Park	60133
1/1/2024		Hanover Park Park District				Hanover Park	60133
4/1/2023		Hanover Park Park District				Hanover Park	60133
4/1/2024		Hanover Park Park District				Hanover Park	60133
4/1/2023	5/31/2023	Hanover Park Park District				Hanover Park	60133
4/1/2024	5/31/2024	Hanover Park Park District				Hanover Park	60133
4/1/2023	5/31/2023	Hanover Park Park District				Hanover Park	60133
4/1/2024		Hanover Park Park District				Hanover Park	60133
4/1/2023	5/31/2023	Hanover Park Park District				Hanover Park	60133
4/1/2024	5/31/2024	Hanover Park Park District				Hanover Park	60133
4/1/2023	5/31/2023	Hanover Park Park District				Hanover Park	60133
6/3/2024		Hanover Park Park District				Hanover Park	60133
6/1/2023	8/31/2023	Hanover Park Park District				Hanover Park	60133
6/3/2024	8/30/2024	Hanover Park Park District				Hanover Park	60133

Hanover Park

6/1/2023	8/31/2023	Hanover Park Park District				Hanover Park	60133
6/3/2024	8/30/2024	Hanover Park Park District				Hanover Park	60133
6/1/2023	8/31/2023	Hanover Park Park District				Hanover Park	60133
6/3/2024		Hanover Park Park District				Hanover Park	60133
6/1/2023	8/31/2023	Hanover Park Park District				Hanover Park	60133
6/3/2024		Hanover Park Park District				Hanover Park	60133
6/1/2023	8/31/2023	Hanover Park Park District				Hanover Park	60133
6/1/2024	8/31/2024	Hanover Park Park District				Hanover Park	60133
9/1/2023	12/31/2023	Hanover Park Park District				Hanover Park	60133
9/1/2023	12/31/2023	Hanover Park Park District				Hanover Park	60133
9/1/2023	12/31/2023	Hanover Park Park District				Hanover Park	60133
9/1/2023	12/31/2023	Hanover Park Park District				Hanover Park	60133
9/2/2024		Hanover Park Park District				Hanover Park	60133
9/1/2023	12/31/2023	Hanover Park Park District				Hanover Park	60133
6/1/2024	8/31/2024	Hanover Park Park District	0	0	130	Hanover Park	60133
1/1/2023	3/31/2023	Hanover Park Park District				Hanover Park	60133
1/1/2024		Hanover Park Park District				Hanover Park	60133
1/1/2023	3/31/2023	Hanover Park Park District				Hanover Park	60133
1/1/2024	3/31/2024	Hanover Park Park District				Hanover Park	60133
1/1/2023	3/31/2023	Hanover Park Park District				Hanover Park	60133
1/1/2024	3/31/2024	Hanover Park Park District				Hanover Park	60133
1/1/2023	3/31/2023	Hanover Park Park District				Hanover Park	60133
1/1/2024		Hanover Park Park District				Hanover Park	60133
4/1/2023	5/31/2023	Hanover Park Park District				Hanover Park	60133
4/1/2024	5/31/2024	Hanover Park Park District				Hanover Park	60133
4/1/2023	5/31/2023	Hanover Park Park District				Hanover Park	60133
4/1/2024		Hanover Park Park District				Hanover Park	60133
4/1/2023	5/31/2023	Hanover Park Park District				Hanover Park	60133
4/1/2024	5/31/2024	Hanover Park Park District				Hanover Park	60133
4/1/2023	5/31/2023	Hanover Park Park District				Hanover Park	60133
6/3/2024		Hanover Park Park District				Hanover Park	60133
6/1/2023	8/31/2023	Hanover Park Park District				Hanover Park	60133
6/3/2024	8/30/2024	Hanover Park Park District				Hanover Park	60133

Hanover Park

6/1/2023	8/31/2023	Hanover Park Park District				Hanover Park	60133
6/3/2024		Hanover Park Park District				Hanover Park	60133
6/1/2023	8/31/2023	Hanover Park Park District				Hanover Park	60133
6/3/2024		Hanover Park Park District				Hanover Park	60133
6/1/2023	8/31/2023	Hanover Park Park District				Hanover Park	60133
6/1/2024	8/31/2024	Hanover Park Park District				Hanover Park	60133
9/1/2023	12/31/2023	Hanover Park Park District				Hanover Park	60133
9/1/2023	12/31/2023	Hanover Park Park District				Hanover Park	60133
9/1/2023	12/31/2023	Hanover Park Park District				Hanover Park	60133
9/2/2024		Hanover Park Park District				Hanover Park	60133
9/1/2023	12/31/2023	Hanover Park Park District				Hanover Park	60133
9/1/2023	12/31/2023	Hanover Park Park District	0	0	50	Hanover Park	60133
6/11/2024		Hanover Park Park District	0	0	768	Hanover Park	60133
9/4/2023	12/21/2023	Hanover Park Park District				Streamwood	60107
1/8/2024	3/22/2024	Hanover Park Park District				Streamwood	60107
4/1/2024	5/24/2024	Hanover Park Park District				Streamwood	60107
3/1/2024	3/1/2024	Hanover Park Park District	0	0	48	Hanover Park	60133
3/8/2024	3/8/2024	Hanover Park Park District	0	0	35	Hanover Park	60133
4/12/2024	4/12/2024	Hanover Park Park District	0	0	19	Hanover Park	60133
10/27/2023	10/27/2023	Hanover Park Park District	0	0	0	Hanover Park	60133
4/22/2023	5/6/2023	Hanover Park Park District				Hanover Park	60133
2/4/2023	3/25/2023	Hanover Park Park District	0	0	440	Hanover Park	60133
6/17/2023	7/29/2023	Hanover Park Park District	0	0	240	Hanover Park	60133
9/16/2023	12/2/2023	Hanover Park Park District	0	0	528	Hanover Park	60133
6/15/2024	8/3/2024	Hanover Park Park District	0	0	350	Hanover Park	60133
9/14/2024	12/7/2024	Hanover Park Park District	0	0	600	Hanover Park	60133
10/9/2023		Hanover Park Park District	0	0	58	Hanover Park	60133
9/6/2024	9/6/2024	Hanover Park Park District	0	0	30	Hanover Park	60133
8/26/2023	8/26/2023	Hanover Park Park District	0	0	48	Hanover Park	60133
1/1/2023	3/31/2023	Hanover Park Park District				Hanover Park	60133
1/1/2024		Hanover Park Park District				Hanover Park	60133
1/1/2023	3/31/2023	Hanover Park Park District				Hanover Park	60133
1/1/2024		Hanover Park Park District				Hanover Park	60133

Hoffman Estates

Participant	Gender	Age at Program	Program Name	Program Catalog ID	Season	Start Date
Participant #1	Female	67	Pin Strikers	3050	2023 Spring	4/14/2023
	Female	67	Happy Hour	3130	2023 Summer	6/7/2023
Participant #2	Female	7	SCH KASPER Summer Camp Week 1	I3855	2023 Summer	5/31/2023
	Female	7	SCH KASPER Summer Camp Week 2	I3856	2023 Summer	6/5/2023
	Female	7	SCH KASPER Summer Camp Week 3	I3857	2023 Summer	6/12/2023
	Female	7	SCH KASPER Summer Camp Week 4	I3858	2023 Summer	6/19/2023
	Female	7	SCH KASPER Summer Camp Week 6	I3859	2023 Summer	7/5/2023
	Female	7	SCH KASPER Summer Camp Week 8	I3861	2023 Summer	7/17/2023
	Female	7	SCH KASPER Summer Camp Week 9	I3862	2023 Summer	7/24/2023
	Female	7	SCH KASPER Summer Camp Week 10	I3863	2023 Summer	7/31/2023
	Female	7	SCH KASPER Summer Camp Week 11	I3864	2023 Summer	8/7/2023
	Female	7	SCH KASPER Summer Camp Week 7	I3868	2023 Summer	7/10/2023
	Female	7	SCH KASPER PM	I4331	2023 Spring	5/1/2023
	Female	7	SCH KASPER PM	I4456	2023 Fall	8/21/2023
	Female	7	SCH KASPER PM	I4457	2024 Winter	12/4/2023
	Female	8	SCH KASPER After Care	I4458	2024 Spring	4/1/2024
	Female	8	SCH KASPER Summer Camp Week 1	I5966	2024 Summer	6/5/2024
	Female	8	SCH KASPER Summer Camp Week 2	I5967	2024 Summer	6/10/2024
	Female	8	SCH KASPER Summer Camp Week 3	I5968	2024 Summer	6/17/2024
	Female	8	SCH KASPER Summer Camp Week 4	I5969	2024 Summer	6/24/2024
	Female	8	SCH KASPER Summer Camp Week 5	I5970	2024 Summer	7/1/2024
	Female	8	SCH KASPER Summer Camp Week 6	I5971	2024 Summer	7/8/2024
	Female	8	SCH KASPER Summer Camp Week 7	I5972	2024 Summer	7/15/2024
	Female	8	SCH KASPER Summer Camp Week 8	I5973	2024 Summer	7/22/2024
	Female	8	SCH KASPER Summer Camp Week 9	I5974	2024 Summer	7/29/2024
Participant #3	Male	13	HE Group Swim Lessons	I5632	2024 Summer	6/10/2024
Participant #4	Male	6	Little Sprouts South Week 6	4016	2023 Summer	7/17/2023
Participant #5	Male	6	Little Sprouts South Week 6	4016	2023 Summer	7/17/2023
Participant #4	Male	6	Little Sprouts South Week 7	4017	2023 Summer	7/24/2023
Participant #5	Male	6	Little Sprouts South Week 7	4017	2023 Summer	7/24/2023
Participant #4	Male	6	Little Sprouts South Week 8	4018	2023 Summer	7/31/2023

Hoffman Estates

Participant #5	Male	6	Little Sprouts South Week 8	4018	2023 Summer	7/31/2023
Participant #4	Male	7	Aftercare Week 1	4051	2024 Summer	6/10/2024
Participant #5	Male	7	Aftercare Week 1	4051	2024 Summer	6/10/2024
Participant #4	Male	7	Aftercare Week 2	4052	2024 Summer	6/17/2024
Participant #5	Male	7	Aftercare Week 2	4052	2024 Summer	6/17/2024
Participant #4	Male	7	Aftercare Week 3	4053	2024 Summer	6/24/2024
Participant #5	Male	7	Aftercare Week 3	4053	2024 Summer	6/24/2024
Participant #4	Male	7	Aftercare Week 4	4054	2024 Summer	7/1/2024
Participant #5	Male	7	Aftercare Week 4	4054	2024 Summer	7/1/2024
Participant #4	Male	7	Aftercare Week 5	4055	2024 Summer	7/8/2024
Participant #5	Male	7	Aftercare Week 5	4055	2024 Summer	7/8/2024
Participant #4	Male	7	Aftercare Week 6	4056	2024 Summer	7/15/2024
Participant #5	Male	7	Aftercare Week 6	4056	2024 Summer	7/15/2024
Participant #4	Male	7	District 54 ESY Camp EC	4084	2024 Summer	6/11/2024
Participant #5	Male	7	District 54 ESY Camp EC	4084	2024 Summer	6/11/2024
Participant #4	Male	6	District 54 ESY Camp EC M - F	4156	2023 Summer	6/5/2023
Participant #5	Male	6	District 54 ESY Camp EC M - F	4156	2023 Summer	6/5/2023
	Male	6	Camp Aftercare	4170	2023 Summer	6/12/2023
Participant #4	Male	6	Little Sunflowers	4310	2023 Spring	3/27/2023
	Male	6	Little Snowflakes Week 1	4310	2024 Winter	12/27/2023
Participant #5	Male	6	Little Sunflowers	4310	2023 Spring	3/27/2023
	Male	6	Little Snowflakes Week 1	4310	2024 Winter	12/27/2023
Participant #4	Male	5	Little Snowflakes	4311	2023 Winter	1/3/2023
	Male	6	Little Snowflakes Week 2	4311	2024 Winter	1/2/2024
Participant #5	Male	5	Little Snowflakes	4311	2023 Winter	1/3/2023
	Male	6	Little Snowflakes Week 2	4311	2024 Winter	1/2/2024
Participant #4	Male	7	Spring it Up!	4320	2024 Spring	3/25/2024
	Male	7	Winter Camp It Up Week 1	4320	2024 Fall	12/23/2024
Participant #5	Male	7	Spring it Up!	4320	2024 Spring	3/25/2024
	Male	7	Winter Camp It Up Week 1	4320	2024 Fall	12/23/2024
Participant #4	Male	7	Winter Camp It Up Week 2	4321	2024 Fall	12/30/2024
Participant #5	Male	7	Winter Camp It Up Week 2	4321	2024 Fall	12/30/2024
Participant #4	Male	6	Just My Imagination	6060	2023 Winter	2/20/2023

Hoffman Estates

Participant #5	Male	6	Just My Imagination	6060	2023 Winter	2/20/2023
Participant #4	Male	5	Where a Kid Can Be a Kid	6140	2023 Winter	1/16/2023
Participant #5	Male	5	Where a Kid Can Be a Kid	6140	2023 Winter	1/16/2023
Participant #4	Male	7	Fall Festivities Goebbert's	6170	2024 Fall	10/14/2024
Participant #5	Male	7	Fall Festivities Goebbert's	6170	2024 Fall	10/14/2024
Participant #4	Male	6	Parent Night Out	6300	2023 Fall	11/10/2023
	Male	7	Parent Night Out	6300	2024 Fall	11/8/2024
Participant #5	Male	6	Parent Night Out	6300	2023 Fall	11/10/2023
	Male	7	Parent Night Out	6300	2024 Fall	11/8/2024
Participant #4	Male	7	SpookFest	6360	2024 Fall	10/19/2024
Participant #5	Male	7	SpookFest	6360	2024 Fall	10/19/2024
Participant #4	Male	5	SCH KASPER PM	I3182	2023 Winter	12/2/2022
Participant #5	Male	5	SCH KASPER PM	I3210	2023 Winter	12/5/2022
Participant #6	Female	6	Little Sprouts South Week 1 MWF	4011 B	2024 Summer	6/10/2024
	Female	6	Little Sprouts South Week 2 MWF	4012 B	2024 Summer	6/17/2024
	Female	6	Little Sprouts South Week 4 MWF	4014 B	2024 Summer	7/1/2024
	Female	6	Little Sprouts South Week 5 MWF	4015 B	2024 Summer	7/8/2024
	Female	6	Little Sprouts South Week 6 MWF	4016 B	2024 Summer	7/15/2024
	Female	6	Little Sprouts South Week 8 MWF	4018 B	2024 Summer	7/29/2024
	Female	5	Little Sprouts South 3 Day Option 8 Week	4120	2023 Summer	6/12/2023
Participant #7	Male	36	Friday Night Fun Burgers and Buddies	501	2023 Winter	1/20/2023
	Male	36	Friday Night Fun Cupid Shuffle	502	2023 Winter	2/17/2023
	Male	37	Friday Night Fun Valentines Bash	502	2024 Winter	2/16/2024
	Male	36	Friday Night Fun Bruisin' and Cruisin'	503	2023 Winter	3/3/2023
	Male	36	Friday Night Fun McNugget Madness	504	2023 Winter	3/24/2023
	Male	37	Friday Night Fun Wolves Game	504	2024 Winter	3/15/2024
	Male	36	Friday Night Fun Taco Bout it	505	2023 Spring	4/21/2023
	Male	36	Friday Night Fun Casino Calling	506	2023 Spring	4/28/2023
	Male	38	Friday Night Fun Outdoor Movie	507	2024 Summer	6/14/2024
	Male	37	Friday Night Fun Starlight Cinemas	508	2023 Summer	7/7/2023
	Male	38	Friday Night Fun Tie-Dye	508	2024 Summer	6/21/2024
	Male	38	Friday Night Fun Boomers Game	509	2024 Summer	7/12/2024
	Male	37	Friday Night Fun Strikes & Spares	510	2023 Summer	7/28/2023

Hoffman Estates

	Male	37	Friday Night Fun Bonfire	511	2023 Fall	9/8/2023
	Male	38	Friday Night Fun Roll-a-Rama	511	2024 Fall	9/13/2024
	Male	37	Friday Night Fun Flicks with Friends	514	2023 Fall	11/10/2023
	Male	38	Friday Night Fun Bffs-giving Bash	515	2024 Fall	11/8/2024
	Male	37	Friday Night Fun Winter Ball	516	2023 Fall	12/8/2023
	Male	38	Friday Night Fun Frosted Festivities	516	2024 Fall	12/6/2024
	Male	36	Meet N' Place	3500	2023 Winter	2/1/2023
	Male	36	Meet N' Place	3500	2023 Spring	4/5/2023
	Male	37	Meet N' Place	3500	2023 Summer	6/7/2023
	Male	37	Meet N' Place	3500	2023 Fall	6/7/2023
	Male	37	Meet N' Place	3500	2024 Winter	1/31/2024
	Male	37	Meet N' Place	3500	2024 Spring	4/3/2024
	Male	38	Meet N' Place	3500	2024 Summer	6/5/2024
	Male	38	Meet N' Place	3500	2024 Fall	9/11/2024
	Male	36	Dinner Club	3580	2023 Winter	2/2/2023
	Male	36	Dinner Club	3580	2023 Spring	4/6/2023
	Male	37	Dinner Club	3580	2023 Summer	6/8/2023
	Male	37	Dinner Club	3580	2023 Fall	9/14/2023
	Male	37	Dinner Club	3580	2024 Winter	2/1/2024
	Male	37	Dinner Club	3580	2024 Spring	4/4/2024
	Male	38	Dinner Club	3580	2024 Summer	6/6/2024
	Male	38	Dinner Club	3580	2024 Fall	9/12/2024
	Male	36	Chicago Dogs	6400	2023 Spring	5/1/2023
	Male	37	Medieval Times	6400	2023 Fall	11/21/2023
	Male	38	Medieval Times	6400	2024 Fall	11/19/2024
	Male	37	Chicago Wolves Game	6896	2024 Winter	3/9/2024
	Male	37	PV Long Trip Boston	9031	2023 Summer	8/23/2023
	Male	38	PV Long Trip Washington DC	9031	2024 Summer	8/21/2024
Participant #8	Male	5	Individual Swim Lessons	1020	2023 Winter	2/1/2023
	Male	5	Individual Swim Lessons	1020	2023 Spring	4/5/2023
	Male	6	Individual Swim Lessons	1020	2023 Summer	6/7/2023
	Male	6	Individual Swim Lessons	1020	2024 Spring	4/3/2024
	Male	6	Individual Swim Lessons	1020	2024 Winter	1/31/2024

Hoffman Estates

	Male	7	Individual Swim Lessons	1020	2024 Summer	6/5/2024
	Male	7	Individual Swim Lessons	1020	2024 Fall	9/11/2024
Participant #9	Male	10	Individual Swim Lessons	1020	2023 Winter	2/1/2023
	Male	10	Individual Swim Lessons	1020	2023 Spring	4/5/2023
	Male	10	Individual Swim Lessons	1020	2023 Summer	6/7/2023
	Male	11	Individual Swim Lessons	1020	2024 Winter	1/31/2024
	Male	11	Individual Swim Lessons	1020	2024 Spring	4/3/2024
	Male	11	Individual Swim Lessons	1020	2024 Summer	6/5/2024
	Male	11	Individual Swim Lessons	1020	2024 Fall	9/11/2024
Participant #10	Female	4	Individual Swim Lessons	1020	2023 Winter	2/1/2023
	Female	4	Individual Swim Lessons	1020	2023 Spring	4/5/2023
	Female	5	Individual Swim Lessons	1020	2023 Summer	6/7/2023
	Female	5	Individual Swim Lessons	1020	2024 Winter	1/31/2024
	Female	5	Individual Swim Lessons	1020	2024 Spring	4/3/2024
	Female	6	Individual Swim Lessons	1020	2024 Summer	6/5/2024
	Female	6	Individual Swim Lessons	1020	2024 Fall	9/11/2024
Participant #8	Male	6	Swim Lessons Streamwood	1040	2023 Fall	9/14/2023
Participant #9	Male	10	Swim Lessons Streamwood	1040	2023 Fall	9/14/2023
Participant #10	Female	5	Swim Lessons Streamwood	1040	2023 Fall	9/14/2023
Participant #9	Male	11	Camp It Up Week 1	4021	2024 Summer	6/10/2024
	Male	11	Camp It Up Week 2	4022	2024 Summer	6/17/2024
	Male	11	Camp It Up Week 3	4023	2024 Summer	6/24/2024
	Male	11	Camp It Up Week 4	4024	2024 Summer	7/1/2024
	Male	11	Camp It Up Week 5	4025	2024 Summer	7/8/2024
	Male	11	Camp It Up Week 6	4026	2024 Summer	7/15/2024
	Male	11	Camp It Up Week 7	4027	2024 Summer	7/22/2024
	Male	11	Camp It Up Week 8	4028	2024 Summer	7/29/2024
	Male	10	Camp It Up! Week 6	4046	2023 Summer	7/17/2023
	Male	10	Camp It Up! Week 7	4047	2023 Summer	7/24/2023
	Male	10	Camp It Up! Week 8	4048	2023 Summer	7/31/2023
	Male	10	District 54 ESY Camp	4155	2023 Summer	6/5/2023
	Male	11	Winter Camp It Up Week 1	4320	2024 Winter	12/27/2023
	Male	11	Spring it Up!	4320	2024 Spring	3/25/2024

Hoffman Estates

Participant #11	Female	15	Schaumburg HS Julie Mojica-Castro	5141	2023 Winter	2/1/2023
Participant #12	Male	37	Partner Bowl	1300	2023 Winter	2/1/2023
	Male	37	Partner Bowl	1300	2023 Spring	4/5/2023
	Male	38	Co-Rec Basketball Team	7015	2023 Fall	10/17/2023
	Male	37	Black Lightning Basketball	7018	2023 Winter	1/3/2023
	Male	38	Co-Rec Basketball Black	7018	2023 Fall	10/17/2023
	Male	38	Co-Rec Basketball Team Black	7018	2024 Winter	1/9/2024
	Male	37	Competitive Co-Rec Softball	7020	2023 Spring	5/2/2023
	Male	37	Co-Rec Basketball Team	7022	2023 Winter	1/3/2023
	Male	37	Black Lightning Softball	7022	2023 Spring	5/1/2023
	Male	38	State Outdoor Sports Festival	7484	2023 Fall	9/9/2023
	Male	37	TR Section Basketball Tournament	7703	2023 Winter	2/12/2023
	Male	38	ITRS Basketball Tournament	7703	2024 Winter	2/4/2024
	Male	37	State Basketball Regional Qualifier	7900	2023 Winter	1/22/2023
	Male	38	SO Regional Basketball	7900	2024 Winter	1/21/2024
	Male	37	State Softball Qualifier	7904	2023 Summer	7/30/2023
Participant #13	Female	62	Pin Strikers	3050	2023 Spring	4/14/2023
	Female	63	Happy Hour	3130	2023 Summer	6/7/2023
Participant #14	Male	4	HE Preschool Gymnastics	14179	2023 Summer	6/20/2023
Participant #15	Female	40	Pin Strikers	3050	2023 Spring	4/14/2023
	Female	40	Happy Hour	3130	2023 Summer	6/7/2023
Participant #16	Female	5	HE Group Swim Lesson	13487	2023 Winter	3/7/2023
	Female	5	HE Grou Swim Lesson	13488	2023 Spring	4/1/2023
Participant #17	Male	43	Friday Night Fun Burgers and Buddies	501	2023 Winter	1/20/2023
	Male	44	Friday Night Fun Movie Playoffs	501	2024 Winter	2/2/2024
	Male	43	Friday Night Fun Cupid Shuffle	502	2023 Winter	2/17/2023
	Male	44	Friday Night Fun Valentines Bash	502	2024 Winter	2/16/2024
	Male	43	Friday Night Fun Bruisin' and Cruisin'	503	2023 Winter	3/3/2023
	Male	44	Friday Night Fun A Piece of History	503	2024 Winter	2/23/2024
	Male	43	Friday Night Fun McNugget Madness	504	2023 Winter	3/24/2023
	Male	44	Friday Night Fun Wolves Game	504	2024 Winter	3/15/2024
	Male	43	Friday Night Fun Taco Bout it	505	2023 Spring	4/21/2023
	Male	44	Friday Night Fun Mystery Night	505	2024 Spring	4/5/2024

Hoffman Estates

	Male	43	Friday Night Fun Casino Calling	506	2023 Spring	4/28/2023
	Male	44	Friday Night Fun Highland Games	506	2024 Spring	4/19/2024
	Male	44	Friday Night Fun Outdoor Movie	507	2024 Summer	6/14/2024
	Male	43	Friday Night Fun Starlight Cinemas	508	2023 Summer	7/7/2023
	Male	44	Friday Night Fun Tie-Dye	508	2024 Summer	6/21/2024
	Male	44	Friday Night Fun Boomers Game	509	2024 Summer	7/12/2024
	Male	43	Friday Night Fun Bonfire	511	2023 Fall	9/8/2023
	Male	44	Friday Night Fun Roll-a-Rama	511	2024 Fall	9/13/2024
	Male	43	Friday Night Fun Friday Night Lights	512	2023 Fall	9/22/2023
	Male	44	Friday Night Fun Game On!	512	2024 Fall	9/27/2024
	Male	43	Friday Night Fun Selfie WORLD	513	2023 Fall	10/13/2023
	Male	44	Friday Night Fun Night of 1000 Jack-O-Lanterns	513	2024 Fall	10/11/2024
	Male	43	Friday Night Fun Flicks with Friends	514	2023 Fall	11/10/2023
	Male	44	Friday Night Fun Blacklight Brushstrokes	514	2024 Fall	11/8/2024
	Male	44	Friday Night Fun Light Show on the Go	515	2023 Fall	12/1/2023
	Male	44	Friday Night Fun Bffs-giving Bash	515	2024 Fall	11/8/2024
	Male	44	Friday Night Fun Winter Ball	516	2023 Fall	12/8/2023
	Male	45	Friday Night Fun Frosted Festivities	516	2024 Fall	12/6/2024
	Male	43	Aqua Exercise	1180	2023 Summer	6/7/2023
	Male	44	Afternoon Club	3020	2024 Spring	4/2/2024
	Male	43	Aqua Exercise	3520	2023 Winter	2/1/2023
	Male	43	Aqua Exercise	3520	2023 Spring	4/5/2023
	Male	43	Aqua Exercise	3520	2023 Fall	9/13/2023
	Male	44	Aqua Exercise	3520	2024 Spring	4/3/2024
	Male	44	Aqua Exercise	3520	2024 Winter	1/31/2024
	Male	44	Aqua Exercise	3520	2024 Summer	6/5/2024
	Male	44	Aqua Exercise	3520	2024 Fall	9/11/2024
	Male	43	Winter Wonderland	6080	2023 Winter	2/20/2023
	Male	43	Sports Galore	6160	2023 Winter	1/16/2023
	Male	43	Fright Fest At Six Flags	6190	2023 Fall	10/9/2023
	Male	44	Fright Fest At Six Flags	6190	2024 Fall	10/14/2024
	Male	44	Holiday Light Show	6192	2023 Fall	12/12/2023
	Male	43	Stars & Strikes	6195	2023 Winter	3/14/2023

Hoffman Estates

	Male	44	Arcade & Strikes	6195	2024 Winter	2/19/2024
	Male	43	Chicago Bulls VS Atlanta Hawks	6210	2023 Spring	4/4/2023
	Male	44	Chicago Bulls VS Atlanta Hawks	6210	2024 Spring	4/1/2024
	Male	43	Musical At Metropolis	6251	2023 Summer	8/10/2023
	Male	44	White Sox VS Rockies	6270	2024 Summer	6/30/2024
	Male	43	Chicago Dogs	6400	2023 Spring	5/1/2023
	Male	43	Medieval Times	6400	2023 Fall	11/21/2023
	Male	44	NWSRA 50TH Birthday Party	6457	2024 Fall	9/6/2024
	Male	43	Deep Dish Pizza & River Cruise	6458	2023 Summer	7/30/2023
	Male	44	Musical At Metropolis	6521	2024 Summer	8/1/2024
	Male	44	Dave & Busters	6590	2024 Fall	11/6/2024
	Male	44	Bon Appetit	6820	2024 Summer	6/17/2024
	Male	44	Musical At Cutting Hall	6856	2024 Winter	3/10/2024
	Male	43	PV Short Trip Starved Rock	9030	2023 Spring	5/11/2023
	Male	44	PV Short Trip New Buffalo MI	9030	2024 Spring	5/9/2024
	Male	44	PV Long Trip Washington DC	9031	2024 Summer	8/21/2024
Participant #18	Male	44	Co-Rec Basketball Team	7015	2023 Fall	10/17/2023
	Male	45	Co-Rec Basketball Team	7015	2024 Fall	10/15/2024
	Male	43	Gold Lightning Basketball	7016	2023 Winter	1/3/2023
	Male	44	Co-Rec Basketball Team Gold	7016	2023 Fall	10/17/2023
	Male	44	Co-Rec Basketball Team Gold	7016	2024 Winter	1/9/2024
	Male	43	Co-Rec Basketball Team	7022	2023 Winter	1/3/2023
	Male	43	Competitive Golf League	7200	2023 Summer	6/5/2023
	Male	44	Competitive Golf League	7200	2024 Spring	5/6/2024
	Male	44	Golf League	7200	2024 Summer	6/3/2024
	Male	43	Competitive Golf League	7201	2023 Spring	5/11/2023
	Male	43	State Outdoor Sports Festival	7484	2023 Fall	9/9/2023
	Male	43	TR Section Basketball Tournament	7703	2023 Winter	2/12/2023
	Male	44	ITRS Basketball Tournament	7703	2024 Winter	2/4/2024
	Male	43	State Basketball Regional Qualifier	7900	2023 Winter	1/22/2023
	Male	44	SO Regional Basketball	7900	2024 Winter	1/21/2024
	Male	43	State Golf Unified Qualifier	7912	2023 Summer	8/2/2023
	Male	44	SO State Basketball	8009	2024 Winter	1/1/2024

Hoffman Estates

Participant #19	Male	4	HE Preschool Gymnastics	I5631	2024 Summer	6/11/2024
	Male	5	HE Preschool Gymnastics	I6230	2024 Summer	7/23/2024
Participant #20	Male	4	Tumbling Tots	1560	2024 Spring	4/6/2024
	Male	4	Tumbling Tots	1560	2024 Winter	2/3/2024
	Male	5	Little Sprouts South Week 6 T TH	4016 C	2024 Summer	7/16/2024
	Male	5	Little Sprouts South Week 7 MWF	4017 B	2024 Summer	7/22/2024
	Male	5	Little Sprouts South Week 8 MWF	4018 B	2024 Summer	7/29/2024
Participant #21	Male	19	Trailblazers Camp Week 4	4034	2023 Summer	7/5/2023
	Male	20	Aftercare Week 5	4055	2024 Summer	7/8/2024
	Male	20	Aftercare Week 6	4056	2024 Summer	7/15/2024
	Male	20	Aftercare Week 7	4057	2024 Summer	7/22/2024
	Male	20	Aftercare Week 8	4058	2024 Summer	7/29/2024
	Male	19	Voyagers Teen Camp	4060	2023 Summer	7/10/2023
	Male	20	Sunrise Teen Camp Week 1	4065	2024 Summer	7/8/2024
	Male	20	Sunrise Teen Camp Week 2	4066	2024 Summer	7/15/2024
	Male	20	Sunrise Teen Camp Week 3	4067	2024 Summer	7/22/2024
	Male	20	Sunrise Teen Camp Week 4	4068	2024 Summer	7/29/2024
Participant #22	Male	38	ITRS Volleyball Tournament	7702	2023 Fall	10/15/2023
Participant #23	Male	31	Pin Strikers	3050	2023 Summer	6/16/2023
	Male	30	Spare Time Bowlers	3140	2023 Winter	2/4/2023
	Male	31	Spare Time Bowlers	3140	2023 Spring	4/22/2023
	Male	30	Competitive Powerlifting Team	7030	2023 Winter	1/30/2023
	Male	31	Competitive Powerlifting Team	7030	2023 Spring	4/3/2023
Participant #24	Male	21	Nighthawks Crafts and Chocolate	101	2024 Winter	2/2/2024
	Male	21	Nighthawks Valentine's Day Ball	102	2024 Winter	2/9/2024
	Male	21	Nighthawks That's How We Roll	103	2024 Winter	3/1/2024
	Male	20	Nighthawks Frosted Free Space!	104	2023 Winter	3/10/2023
	Male	20	Nighthawks Tasty Night Out	105	2023 Winter	3/24/2023
	Male	21	Nighthawks Tour of Italy	105	2024 Winter	3/22/2024
	Male	20	Night Hawks Wham! Bam! Grand Slam!	108	2023 Summer	7/7/2023
	Male	21	Night Hawks Catch Some Fun!	108	2024 Summer	6/28/2024
	Male	20	Night Hawks Stars, Strikes, & Spares	109	2023 Summer	7/14/2023
	Male	21	Night Hawks Congo River Mini Golf	109	2024 Summer	7/19/2024

Hoffman Estates

	Male	21	Night Hawks Courtyard Carnival	110	2024 Summer	7/26/2024
	Male	21	Night Hawks Dinner Out	116	2023 Fall	12/8/2023
	Male	22	T.G.I.F. Confection Protection	216	2024 Fall	11/22/2024
	Male	20	Travelin' Teens	2250	2023 Summer	6/6/2023
	Male	21	Travelin' Teens	2250	2024 Winter	1/30/2024
	Male	21	Travelin' Teens	2250	2024 Spring	4/2/2024
	Male	21	Travelin' Teens	2250	2024 Summer	6/4/2024
	Male	20	Swim Adventures	2260	2023 Summer	6/8/2023
	Male	21	Swim Adventures	2260	2024 Summer	6/6/2024
	Male	20	District Travelers	2500	2023 Winter	2/4/2023
	Male	20	District Travelers	2500	2023 Spring	4/22/2023
	Male	20	District Travelers	2500	2023 Summer	6/17/2023
	Male	21	District Travelers	2500	2023 Fall	9/16/2023
	Male	21	District Travelers	2500	2024 Winter	2/3/2024
	Male	21	District Travelers	2500	2024 Spring	4/6/2024
	Male	21	District Travelers	2500	2024 Summer	6/15/2024
	Male	22	Community Travelers	3550	2024 Fall	9/14/2024
	Male	20	Trailblazers Camp Week 7	4037	2023 Summer	7/24/2023
	Male	20	Trailblazers Camp Week 8	4038	2023 Summer	7/31/2023
	Male	21	Trailblazers Week 7	4047	2024 Summer	7/22/2024
	Male	21	Trailblazers Week 8	4048	2024 Summer	7/29/2024
	Male	21	Co-Rec Volleyball	7010	2024 Summer	8/6/2024
	Male	21	Co-Rec Volleyball Blue Team	7012	2024 Summer	8/6/2024
	Male	22	Co-Rec Volleyball Blue Team	7012	2024 Fall	9/3/2024
Participant #25	Male	6	Saturday Clubhouse	1850	2023 Fall	9/16/2023
	Male	6	Little Sprouts North 3 Day Option (8 Weeks)	4110	2023 Summer	6/12/2023
	Male	6	Little Snowflakes Week 1	4310	2024 Winter	12/27/2023
	Male	6	Little Snowflakes Week 2	4311	2024 Winter	1/2/2024
	Male	7	HE Steam Camp Week 1	I5593	2024 Summer	6/5/2024
	Male	7	HE Steam Camp Week 2	I5594	2024 Summer	6/10/2024
	Male	7	HE Steam Camp Week 3	I5595	2024 Summer	6/17/2024
	Male	7	HE Steam Camp Week 4	I5596	2024 Summer	6/24/2024
	Male	7	HE Steam Camp Week 5	I5597	2024 Summer	7/1/2024

Hoffman Estates

	Male	7	HE Steam Camp Week 6	I5598	2024 Summer	7/8/2024
	Male	7	HE Steam Camp Week 7	I5599	2024 Summer	7/15/2024
	Male	7	HE Steam Camp Week 8	I5600	2024 Summer	7/22/2024
	Male	7	HE Steam Camp Week 9	I5601	2024 Summer	7/29/2024
Participant #26	Female	57	DIY Masters	3090	2023 Spring	4/22/2023
	Female	57	DIY Masters	3090	2023 Winter	2/4/2023
Participant #27	Female	21	Sunrise Teen Camp	4071	2023 Summer	7/10/2023
Participant #28		6	HE STAR PM	I4644	2023 Fall	8/21/2023
		6	HE STAR PM	I4644	2024 Spring	4/1/2024
		6	HE STAR PM	I4644	2024 Winter	1/2/2024
Participant #29	Male	43	Strength & Conditioning	3510	2024 Winter	1/31/2024
	Male	44	Strength & Conditioning	3510	2024 Spring	4/3/2024
Participant #30	Male	32	T.G.I.F Soup-er Bowl	201	2023 Winter	1/20/2023
	Male	33	T.G.I.F Crafts and Chocolate	201	2024 Winter	2/2/2024
	Male	32	T.G.I.F Valentine's Day Ball	202	2023 Winter	2/10/2023
	Male	33	T.G.I.F Valentine's Day Ball	202	2024 Winter	2/9/2024
	Male	33	T.G.I.F That's How We Roll	203	2024 Winter	3/1/2024
	Male	32	T.G.I.F Frosted Free Space!	204	2023 Winter	3/10/2023
	Male	33	T.G.I.F WINGO!	204	2024 Winter	3/8/2024
	Male	33	T.G.I.F Tasty Night Out	205	2023 Winter	3/24/2023
	Male	33	T.G.I.F Tour of Italy	205	2024 Winter	3/22/2024
	Male	33	T.G.I.F. Splash of Color	207	2023 Summer	6/16/2023
	Male	34	T.G.I.F. Park Jams Rewind	207	2024 Summer	6/7/2024
	Male	33	T.G.I.F. Wham! Bam! Grand Slam!	208	2023 Summer	7/7/2023
	Male	34	T.G.I.F. Catch Some Fun!	208	2024 Summer	6/28/2024
	Male	34	T.G.I.F. Congo River Mini Golf	209	2024 Summer	7/19/2024
	Male	33	T.G.I.F. Summer Sounds	210	2023 Summer	7/21/2023
	Male	34	T.G.I.F. Courtyard Carnival	210	2024 Summer	7/26/2024
	Male	33	T.G.I.F. Outdoor Movie	211	2023 Fall	9/1/2023
	Male	33	T.G.I.F Friday Night Lights	211	2024 Fall	9/13/2023
	Male	33	T.G.I.F Pumpkin Painting	212	2023 Fall	9/15/2023
	Male	34	T.G.I.F. Apple Fest	212	2024 Fall	9/20/2024
	Male	34	T.G.I.F. Pumpkin Patch Pizazz	213	2024 Fall	10/4/2024

Hoffman Estates

	Male	33	T.G.I.F. Monster Mash	214	2023 Fall	10/27/2023
	Male	34	T.G.I.F. Triple Dipper Delight	215	2024 Fall	11/8/2024
	Male	33	T.G.I.F. Dinner Out	216	2023 Fall	12/8/2023
	Male	34	T.G.I.F. Confection Protection	216	2024 Fall	11/22/2024
	Male	32	Young Adults Rockin' The Burbs	3490	2023 Winter	2/2/2023
	Male	33	Young Adults Rockin' The Burbs	3490	2023 Spring	4/6/2023
	Male	33	Young Adults Rockin' The Burbs	3490	2023 Summer	6/8/2023
	Male	33	Young Adults Rockin' The Burbs	3490	2023 Fall	9/14/2023
	Male	33	Young Adults Rockin' The Burbs	3490	2024 Winter	2/1/2024
	Male	34	Young Adults Rockin' The Burbs	3490	2024 Spring	4/4/2024
	Male	34	Young Adults Rockin' The Burbs	3490	2024 Summer	6/6/2024
	Male	34	Rockin' The Burbs	3490	2024 Fall	9/12/2024
	Male	34	Chicago Bulls VS Atlanta Hawks	6210	2024 Spring	4/1/2024
	Male	33	White Sox VS Red Sox	6270	2023 Summer	6/25/2023
	Male	34	White Sox VS Rockies	6270	2024 Summer	6/30/2024
	Male	33	Chicago Wolves Game	6896	2024 Winter	3/9/2024
Participant #31		6	HE STAR After Care	I2969	2023 Winter	12/3/2022
		6	HE STAR After Care	I2970	2023 Spring	4/1/2023
		6	HE Snowplow Sam 1	I3161	2023 Winter	12/2/2022
		6	HE STAR 5 DAY PM	I3283	2023 Spring	4/1/2023
		6	HE Group Swim Lessons	I3410	2023 Winter	1/7/2023
		6	HE Group Swim Lessons	I3411	2023 Spring	4/1/2023
		6	HE Snowplow Sam Tot 1	I3515	2023 Spring	4/10/2023
		7	HE Group Swim Lessons	I4143	2023 Summer	6/10/2023
		7	HE Snowplow Sam	I4182	2023 Summer	6/12/2023
		7	HE Snowplow Sam	I4183	2023 Summer	8/7/2023
		7	HE Basic 2	I4630	2023 Fall	9/11/2023
		7	HE Group Swim Lessons	I4631	2023 Fall	9/16/2023
		7	HE Group Swim Lessons	I4725	2024 Winter	1/6/2024
		7	HE Basic 2	I4726	2024 Winter	1/5/2024
		8	He Group Swim Lessons	I5592	2024 Summer	6/11/2024
Participant #32	Male	17	Night Hawks Park Jams Rewind	107	2024 Summer	6/7/2024
	Male	17	Night Hawks Catch Some Fun!	108	2024 Summer	6/28/2024

Hoffman Estates

	Male	17	Night Hawks Congo River Mini Golf	109	2024 Summer	7/19/2024
	Male	17	Night Hawks Courtyard Carnival	110	2024 Summer	7/26/2024
	Male	17	District Travelers	2500	2024 Summer	6/15/2024
Participant #33	Male	49	T.G.I.F Cosmic Skating	203	2023 Winter	2/24/2023
	Male	49	T.G.I.F Tasty Night Out	205	2023 Winter	3/24/2023
	Male	49	T.G.I.F So You Think You Can Trivia?	206	2023 Winter	4/28/2023
	Male	49	Night Riders Soup-er Bowl	601	2023 Winter	1/20/2023
	Male	50	Night Riders Valentine's Day Ball	601	2024 Winter	2/9/2024
	Male	49	Night Riders Valentine's Day Ball	602	2023 Winter	2/10/2023
	Male	50	Night Riders Paint 'N Sip	602	2024 Winter	2/23/2024
	Male	50	Night Riders Brackets and BINGO	603	2024 Winter	3/1/2024
	Male	49	Night Riders 3,2,1...Face Off	604	2023 Winter	3/10/2023
	Male	50	Night Riders Flights and Bites	604	2024 Winter	3/8/2024
	Male	50	Night Riders The Unsolved Files	605	2024 Winter	3/22/2024
	Male	50	Night Riders Balls and Stripes	606	2024 Spring	4/5/2024
	Male	49	Night Riders WINGO!	607	2023 Summer	6/16/2023
	Male	49	Night Riders Fly Me To the Moon	608	2023 Summer	6/23/2023
	Male	50	Night Riders Flicks N Floats	608	2024 Summer	6/21/2024
	Male	49	Night Riders Wham! Bam! Grand Slam!	609	2023 Summer	7/7/2023
	Male	50	Night Riders Catch Some Fun!	609	2024 Summer	6/28/2024
	Male	49	Night Riders Journey Through the Congo	610	2023 Summer	7/14/2023
	Male	50	Night Riders Nacho Average Friday Night	610	2024 Summer	7/26/2024
	Male	50	Night Riders Outdoor Cinema Sleepover	611	2023 Fall	9/15/2023
	Male	51	Night Riders Fireside Friends	611	2024 Fall	9/13/2024
	Male	50	Night Riders Hayride of Horrors	612	2023 Fall	9/29/2023
	Male	51	Night Riders Evening Eats	612	2024 Fall	9/27/2024
	Male	50	Night Riders Monster Mash	613	2023 Fall	10/27/2023
	Male	51	Night Riders Mic Drop	613	2024 Fall	10/4/2024
	Male	50	Night Riders Neon Race	614	2023 Fall	11/10/2023
	Male	51	Night Riders Boo Bash	614	2024 Fall	10/25/2024
	Male	50	Night Riders The Absolute Joy of Painting	615	2023 Fall	12/1/2023
	Male	51	Night Riders Blockbuster Bash	615	2024 Fall	11/1/2024
	Male	50	Night Riders Battle House Laser Tag	616	2023 Fall	12/8/2023

Hoffman Estates

	Male	51	Night Riders Enterrium Extravaganza	616	2024 Fall	11/15/2024
	Male	50	Partner Bowling	1300	2023 Fall	9/13/2023
	Male	50	Chicago Bulls VS Atlanta Hawks	6210	2024 Spring	4/1/2024
	Male	49	Cubs VS Cardinals	6220	2023 Summer	7/23/2023
	Male	50	Cubs VS Diamondbacks	6220	2024 Summer	7/21/2024
	Male	50	SRA Bowling Tournament	6280	2023 Fall	12/9/2023
	Male	51	SRA Bowling Tournament	6280	2024 Fall	12/14/2024
	Male	48	Co-Rec Volleyball	7010	2023 Summer	8/1/2022
	Male	50	Co-Rec Volleyball	7010	2024 Summer	8/6/2024
	Male	49	Co-Rec Volleyball White	7012	2023 Summer	8/1/2023
	Male	50	CO-Rec Volleyball White	7012	2023 Fall	9/5/2023
	Male	50	Co-Rec Volleyball Blue Team	7012	2024 Summer	8/6/2024
	Male	51	Co-Rec Volleyball Blue Team	7012	2024 Fall	9/3/2024
	Male	50	Co-Rec Basketball Team	7015	2023 Fall	10/17/2023
	Male	51	Co-Rec Basketball Team	7015	2024 Fall	10/15/2024
	Male	49	White Lightning Basketball	7017	2023 Winter	1/3/2023
	Male	50	Co-Rec Basketball Team White	7017	2023 Fall	10/17/2023
	Male	50	Co-Rec Basketball Team White	7017	2024 Winter	1/9/2024
	Male	49	Competitive Co-Rec Softball	7020	2023 Spring	5/2/2023
	Male	50	Competitive Co-Rec Softball	7020	2024 Spring	4/30/2024
	Male	49	Co-Rec Basketball Team	7022	2023 Winter	1/3/2023
	Male	50	Black Co-Rec Softball	7022	2024 Spring	6/4/2024
	Male	50	Black Co-Rec Softball	7022	2024 Summer	6/4/2024
	Male	49	Purple Lightning Softball	7023	2023 Spring	5/2/2023
	Male	49	Competitive Co-Rec Soccer	7040	2023 Winter	2/15/2023
	Male	49	Competitive Co-Rec Soccer	7040	2023 Spring	4/5/2023
	Male	49	Co Rec Soccer White Lightning	7042	2023 Winter	2/15/2023
	Male	49	Co Rec Soccer White Lightning	7042	2023 Spring	4/5/2023
	Male	50	Co-Rec Soccer White Lightning	7042	2024 Spring	4/3/2024
	Male	50	Co-Rec Soccer White Lightning	7042	2024 Winter	2/14/2024
	Male	49	Competitive Track & Field	7051	2023 Spring	4/6/2023
	Male	49	Competitive Track & Field	7051	2023 Winter	2/16/2023
	Male	50	Competitive Track & Field	7051	2024 Winter	2/15/2024

Hoffman Estates

	Male	50	Competitive Track & Field	7051	2024 Spring	4/4/2024
	Male	50	Sports Banquet	7060	2023 Fall	10/20/2023
	Male	51	Sports Banquet	7060	2024 Fall	10/25/2024
	Male	50	Co-Rec Floor Hockey	7080	2023 Fall	9/11/2023
	Male	51	Co-Rec Floor Hockey	7080	2024 Fall	9/9/2024
	Male	49	Alpine Ski Team	7347	2023 Winter	12/8/2022
	Male	50	Alpine Ski Team	7347	2024 Winter	12/13/2023
	Male	51	Alpine Ski Team	7347	2024 Fall	12/4/2024
	Male	50	SO Summer Games	7360	2024 Summer	6/7/2024
	Male	49	Regional Bowling Tournament	7500	2023 Fall	8/12/2023
	Male	50	Regional Bowling Tournament	7500	2024 Summer	8/10/2024
	Male	49	ITRS Softball Tournament	7701	2023 Summer	7/6/2023
	Male	50	ITRS Softball Tournament	7701	2024 Summer	7/14/2024
	Male	50	ITRS Volleyball Tournament	7702	2023 Fall	10/15/2023
	Male	49	TR Section Basketball Tournament	7703	2023 Winter	2/12/2023
	Male	50	ITRS Basketball Tournament	7703	2024 Winter	2/4/2024
	Male	49	State Track & Field Practice	7805	2023 Spring	5/18/2023
	Male	50	Track & Field State Practice	7805	2024 Spring	4/1/2024
	Male	49	State Basketball Regional Qualifier	7900	2023 Winter	1/22/2023
	Male	50	SO Regional Basketball	7900	2024 Winter	1/21/2024
	Male	49	Spring Games	7903	2023 Spring	4/1/2023
	Male	50	SO Spring Games	7903	2024 Spring	4/13/2024
	Male	49	State Softball Qualifier	7904	2023 Summer	7/30/2023
	Male	49	State Alpine Ski Qualifier	7908	2023 Winter	1/9/2023
	Male	50	Special Olympics Alpine Ski Qualifier	7908	2024 Winter	1/8/2024
	Male	49	Winter Games	7920	2023 Winter	1/31/2023
	Male	50	Winter Games	7920	2024 Winter	2/6/2024
	Male	49	Special Olympics Summer Games	7940	2023 Summer	6/9/2023
	Male	50	ID Long Trip Boston	9021	2023 Summer	8/19/2023
	Male	51	Long Trip Dallas TX	9021	2024 Summer	8/17/2024
Participant #34	Female	30	Shining Stars Boo Bash	313	2024 Fall	10/25/2024
	Female	29	Afternoon Club	3020	2024 Winter	1/30/2024
	Female	30	Afternoon Club	3020	2024 Summer	6/4/2024

Hoffman Estates

	Female	30	Afternoon Club	3020	2024 Fall	9/10/2024
	Female	30	Strength & Conditioning	3510	2024 Fall	9/11/2024
Participant #35	Male	25	Pin Strikers	3050	2023 Summer	6/16/2023
	Male	26	Competitive Golf League	7200	2024 Spring	5/6/2024
	Male	27	Competitive Golf League	7200 A	2024 Summer	8/22/2024
	Male	27	Competitive Golf League	7200 A	2024 Fall	9/9/2024
Participant #36	Male	10	Gymnastic Skills	2065	2024 Summer	6/15/2024
Participant #37	Female	9	Gymnastic Skills	2065	2024 Summer	6/15/2024
	Female	7	HE Gymnastics Level 1 & 2	I3396	2023 Winter	1/14/2023
	Female	8	HE Group Swim	I3457	2023 Spring	4/1/2023
Participant #36	Male	9	HE Group Swim	I3459	2023 Spring	4/1/2023
Participant #37	Female	8	HE Gymnastics Level 1 & 2	I3461	2023 Spring	4/15/2023
Participant #38	Female	22	PURSUIT Tuesday	61	2024 Winter	1/1/2024
	Female	22	PURSUIT Friday	64	2024 Winter	1/1/2024
	Female	21	PURSUIT Tuesday	66	2023 Spring	4/1/2023
	Female	22	PURSUIT Tuesday	66	2024 Spring	4/1/2024
	Female	21	PURSUIT Friday	69	2023 Spring	4/1/2023
	Female	23	PURSUIT Friday	69	2024 Spring	6/3/2024
	Female	22	PURSUIT - Tuesday	71	2023 Summer	6/1/2023
	Female	22	PURSUIT -Friday	74	2023 Summer	6/1/2023
	Female	22	PURSUIT Tuesday	76	2023 Fall	9/1/2023
	Female	22	PURSUIT Friday	79	2023 Fall	9/1/2023
Participant #39	Male	59	Partner Bowl	1300	2023 Winter	2/1/2023
	Male	59	Partner Bowl	1300	2023 Spring	4/5/2023
	Male	60	Partner Bowl	1300	2024 Spring	4/3/2024
	Male	60	Partner Bowl	1300	2024 Winter	1/31/2024
	Male	60	Partner Bowl	1300	2024 Fall	9/11/2024
	Male	60	Co-Rec Basketball Team	7015	2023 Fall	10/17/2023
	Male	61	Co-Rec Basketball Team	7015	2024 Fall	10/15/2024
	Male	59	Black Lightning Basketball	7018	2023 Winter	1/3/2023
	Male	60	Co-Rec Basketball Black	7018	2023 Fall	10/17/2023
	Male	60	Co-Rec Basketball Team Black	7018	2024 Winter	1/9/2024
	Male	59	Competitive Co-Rec Softball	7020	2023 Spring	5/2/2023

Hoffman Estates

	Male	60	Competitive Co-Rec Softball	7020	2024 Spring	4/30/2024
	Male	59	Co-Rec Basketball Team	7022	2023 Winter	1/3/2023
	Male	59	Black Lightning Softball	7022	2023 Spring	5/1/2023
	Male	60	Black Co-Rec Softball	7022	2024 Spring	6/4/2024
	Male	60	Black Co-Rec Softball	7022	2024 Summer	6/4/2024
	Male	59	State Outdoor Sports Festival	7484	2023 Fall	9/9/2023
	Male	59	TR Section Basketball Tournament	7703	2023 Winter	2/12/2023
	Male	60	ITRS Basketball Tournament	7703	2024 Winter	2/4/2024
	Male	59	State Basketball Regional Qualifier	7900	2023 Winter	1/22/2023
	Male	60	SO Regional Basketball	7900	2024 Winter	1/21/2024
	Male	59	State Softball Qualifier	7904	2023 Summer	7/30/2023
Participant #40	Male	22	Basketball Skills	7000	2023 Fall	10/18/2023
	Male	23	Basketball Skills	7000	2024 Winter	12/6/2023
Participant #41	Male	4	District 54 ESY Camp EC	4084	2024 Summer	6/11/2024
Participant #42	Male	7	SCH KASPER PM	13078	2023 Spring	4/1/2023
Participant #43	Male	22	Co-Rec Basketball Team	7015	2023 Fall	10/17/2023
	Male	23	Co-Rec Basketball Team	7015	2024 Fall	10/15/2024
	Male	22	Co-Rec Basketball Team White	7017	2023 Fall	10/17/2023
	Male	22	Co-Rec Basketball Team White	7017	2024 Winter	1/9/2024
	Male	22	ITRS Basketball Tournament	7703	2024 Winter	2/4/2024
	Male	22	SO Regional Basketball	7900	2024 Winter	1/21/2024
Participant #44	Male	23	Co-Rec Basketball Team	7015	2023 Fall	10/17/2023
	Male	24	Co-Rec Basketball Team	7015	2024 Fall	10/15/2024
	Male	23	Co-Rec Basketball Team White	7017	2023 Fall	10/17/2023
	Male	23	Co-Rec Basketball Team White	7017	2024 Winter	1/9/2024
	Male	23	ITRS Basketball Tournament	7703	2024 Winter	2/4/2024
	Male	23	SO Regional Basketball	7900	2024 Winter	1/21/2024
Participant #45	Male	41	Partner Bowl	1300	2023 Spring	4/5/2023
	Male	40	Partner Bowl	1300	2023 Winter	2/1/2023
	Male	41	Partner Bowling	1300	2023 Fall	9/13/2023
	Male	42	Partner Bowl	1300	2024 Spring	4/3/2024
	Male	41	Partner Bowl	1300	2024 Winter	1/31/2024
	Male	42	Partner Bowl	1300	2024 Fall	9/11/2024

Hoffman Estates

	Male	40	Co-Rec Volleyball	7010	2023 Summer	8/1/2022
	Male	42	Co-Rec Volleyball	7010	2024 Summer	8/6/2024
	Male	42	Co-Rec Volleyball	7010	2024 Fall	9/3/2024
	Male	42	Co-Rec Volleyball Blue Team	7012	2024 Summer	8/6/2024
	Male	42	Co-Rec Volleyball Blue Team	7012	2024 Fall	9/3/2024
	Male	41	Co-Rec Volleyball Blue	7014	2023 Summer	8/1/2023
	Male	41	Co-Rec Volleyball Blue	7014	2023 Fall	9/5/2023
	Male	41	Competitive Powerlifting Team	7030	2023 Spring	4/3/2023
	Male	40	Competitive Powerlifting Team	7030	2023 Winter	1/30/2023
	Male	41	Competitive Powerlifting Team	7030	2023 Fall	9/14/2023
	Male	42	Competitive Powerlifting Team	7030	2024 Spring	4/1/2024
	Male	41	Competitive Powerlifting Team	7030	2024 Winter	1/29/2024
	Male	42	SO Summer Games	7360	2024 Summer	6/7/2024
	Male	41	ITRS Volleyball Tournament	7702	2023 Fall	10/15/2023
	Male	42	Powerlifting State Practice	7807	2024 Spring	4/1/2024
	Male	41	State Powerlifting Qualifier	7905	2023 Winter	3/25/2023
Participant #46	Female	7	District 54 ESY Camp	4085	2024 Summer	6/11/2024
	Female	6	District 54 ESY Camp EC M - F	4156	2023 Summer	6/5/2023
	Female	7	SCH KASPER PM	I4498	2023 Fall	9/11/2023
	Female	7	SCH KASPER PM	I4498	2024 Winter	1/9/2024
	Female	7	SCH KASPER PM	I4498	2024 Spring	4/2/2024
	Female	7	SCH KASPER Winter Break Camp	I4687	2024 Winter	1/2/2024
	Female	7	SCH KASPER Spring Break Camp	I4878	2024 Spring	3/25/2024
	Female	7	SCH KASPER Summer Camp Week 8	I5916	2024 Summer	7/22/2024
	Female	7	SCH KASPER Summer Camp Week 9	I5917	2024 Summer	7/29/2024
Participant #47	Female	24	PURSUIT Monday	60	2023 Winter	1/1/2023
	Female	25	PURSUIT Mondays	60	2024 Winter	1/1/2024
	Female	24	PURSUIT Tuesday	61	2023 Winter	1/1/2023
	Female	25	PURSUIT Tuesday	61	2024 Winter	1/1/2024
	Female	24	PURSUIT Wednesday	62	2023 Winter	1/1/2023
	Female	25	PURSUIT Wednesday	62	2024 Winter	1/1/2024
	Female	24	PURSUIT Thursday	63	2023 Winter	1/1/2023
	Female	25	PURSUIT Thursday	63	2024 Winter	1/1/2024

Hoffman Estates

	Female	24	PURSUIT Friday	64	2023 Winter	1/1/2023
	Female	25	PURSUIT Friday	64	2024 Winter	1/1/2024
	Female	24	PURSUIT Monday	65	2023 Spring	4/1/2023
	Female	25	PURSUIT Monday	65	2024 Spring	4/1/2024
	Female	24	PURSUIT Tuesday	66	2023 Spring	4/1/2023
	Female	25	PURSUIT Tuesday	66	2024 Spring	4/1/2024
	Female	24	PURSUIT Wednesday	67	2023 Spring	4/1/2023
	Female	25	PURSUIT Wednesday	67	2024 Spring	4/1/2024
	Female	24	PURSUIT Thursday	68	2023 Spring	4/1/2023
	Female	25	PURSUIT Thursday	68	2024 Spring	4/1/2024
	Female	24	PURSUIT Friday	69	2023 Spring	4/1/2023
	Female	25	PURSUIT Friday	69	2024 Spring	6/3/2024
	Female	24	PURSUIT Monday	70	2023 Summer	6/1/2023
	Female	25	PURSUIT Mondays	70	2024 Summer	6/3/2024
	Female	24	PURSUIT - Tuesday	71	2023 Summer	6/1/2023
	Female	25	PURSUIT Tuesday	71	2024 Summer	6/3/2024
	Female	24	PURSUIT - Wednesday	72	2023 Summer	6/1/2023
	Female	25	PURSUIT Wednesday	72	2024 Summer	6/3/2024
	Female	24	PURSUIT-Thursday	73	2023 Summer	6/1/2023
	Female	25	PURSUIT Thursday	73	2024 Summer	6/3/2024
	Female	24	PURSUIT -Friday	74	2023 Summer	6/1/2023
	Female	25	PURSUIT Friday	74	2024 Summer	6/1/2024
	Female	24	PURSUIT Mondays	75	2023 Fall	9/1/2023
	Female	24	PURSUIT Tuesday	76	2023 Fall	9/1/2023
	Female	24	PURSUIT Wednesday	77	2023 Fall	9/1/2023
	Female	24	PURSUIT Thursday	78	2023 Fall	9/1/2023
	Female	25	PURSUIT Thursday	78	2024 Fall	9/2/2024
	Female	24	PURSUIT Friday	79	2023 Fall	9/1/2023
	Female	25	Exercise and Swim	3015	2024 Winter	1/29/2024
	Female	25	Exercise and Swim	3015	2024 Spring	4/1/2024
	Female	25	Exercise and Swim	3015	2024 Summer	6/3/2024
	Female	24	Afternoon Club	3020	2023 Winter	1/31/2023
	Female	24	Afternoon Club	3020	2023 Summer	6/6/2023

Hoffman Estates

	Female	24	Afternoon Club	3020	2023 Fall	9/12/2023
	Female	25	Afternoon Club	3020	2024 Spring	4/2/2024
	Female	25	Afternoon Club	3020	2024 Winter	1/30/2024
	Female	25	Afternoon Club	3020	2024 Summer	6/4/2024
	Female	24	Exercise and Swim	3040	2023 Spring	4/6/2023
	Female	24	Exercise and Swim	3040	2023 Winter	1/19/2023
	Female	24	Exercise and Swim	3040	2023 Summer	6/8/2023
	Female	24	Exercise and Swim	3040	2023 Fall	9/14/2023
	Female	24	Pin Strikers	3050	2023 Summer	6/16/2023
	Female	24	Pin Strikers	3050	2023 Fall	9/15/2023
	Female	25	Pin Strikers	3050	2024 Winter	2/2/2024
	Female	25	Pin Strikers	3050	2024 Spring	4/5/2024
	Female	25	Pin Strikers	3050	2024 Summer	6/7/2024
	Female	25	Community Travelers	3550	2024 Summer	6/15/2024
	Female	24	SCH KASPER PM	I3020	2023 Spring	4/1/2023
Participant #48	Male	29	Pin Strikers	3050	2023 Summer	6/16/2023
Participant #49	Male	9	HE Explorers Camp Week 1	I5615	2024 Summer	6/10/2024
	Male	9	HE Explorers Camp Week 2	I5616	2024 Summer	6/17/2024
	Male	9	HE Explorers Camp Week 3	I5617	2024 Summer	6/24/2024
Participant #50	Male	20	Horseback Riding Lessons	1045	2023 Spring	4/3/2023
Participant #51	Male	23	PURSUIT Monday	60	2023 Winter	1/1/2023
	Male	24	PURSUIT Mondays	60	2024 Winter	1/1/2024
	Male	23	PURSUIT Tuesday	61	2023 Winter	1/1/2023
	Male	24	PURSUIT Tuesday	61	2024 Winter	1/1/2024
	Male	23	PURSUIT Wednesday	62	2023 Winter	1/1/2023
	Male	24	PURSUIT Wednesday	62	2024 Winter	1/1/2024
	Male	23	PURSUIT Thursday	63	2023 Winter	1/1/2023
	Male	24	PURSUIT Thursday	63	2024 Winter	1/1/2024
	Male	23	PURSUIT Monday	65	2023 Spring	4/1/2023
	Male	24	PURSUIT Monday	65	2024 Spring	4/1/2024
	Male	23	PURSUIT Tuesday	66	2023 Spring	4/1/2023
	Male	24	PURSUIT Tuesday	66	2024 Spring	4/1/2024
	Male	23	PURSUIT Wednesday	67	2023 Spring	4/1/2023

Hoffman Estates

	Male	24	PURSUIT Wednesday	67	2024 Spring	4/1/2024
	Male	23	PURSUIT Thursday	68	2023 Spring	4/1/2023
	Male	24	PURSUIT Thursday	68	2024 Spring	4/1/2024
	Male	23	PURSUIT Monday	70	2023 Summer	6/1/2023
	Male	24	PURSUIT Mondays	70	2024 Summer	6/3/2024
	Male	23	PURSUIT - Tuesday	71	2023 Summer	6/1/2023
	Male	24	PURSUIT Tuesday	71	2024 Summer	6/3/2024
	Male	23	PURSUIT - Wednesday	72	2023 Summer	6/1/2023
	Male	24	PURSUIT Wednesday	72	2024 Summer	6/3/2024
	Male	23	PURSUIT-Thursday	73	2023 Summer	6/1/2023
	Male	24	PURSUIT Thursday	73	2024 Summer	6/3/2024
	Male	23	PURSUIT Mondays	75	2023 Fall	9/1/2023
	Male	23	PURSUIT Tuesday	76	2023 Fall	9/1/2023
	Male	23	PURSUIT Wednesday	77	2023 Fall	9/1/2023
	Male	23	PURSUIT Thursday	78	2023 Fall	9/1/2023
Participant #52	Female	33	Good Morning NWSRA	1410	2023 Winter	1/30/2023
	Female	33	Good Morning NWSRA	1410	2023 Spring	4/3/2023
	Female	34	Good Morning NWSRA	1410	2023 Summer	6/5/2023
	Female	34	Good Morning NWSRA	1410	2023 Fall	9/11/2023
	Female	34	Good Morning NWSRA	1410	2024 Winter	1/29/2024
	Female	34	Good Morning NWSRA	1410	2024 Spring	4/1/2024
	Female	35	Good Morning NWSRA	1410	2024 Summer	6/3/2024
	Female	35	Good Morning NWSRA	1410	2024 Fall	9/9/2024
	Female	35	Sunshine Through Golf	1438	2024 Fall	9/3/2024
	Female	33	Good Morning NWSRA	1450	2023 Winter	2/3/2023
	Female	34	Employee Bound	1455	2024 Spring	4/5/2024
	Female	34	Employee Bound	1455	2024 Winter	2/2/2024
	Female	35	Employee Bound	1455	2024 Fall	9/13/2024
	Female	34	Cornfest	6530	2023 Summer	8/26/2023
	Female	34	Sports Banquet	7060	2023 Fall	10/20/2023
	Female	35	Sports Banquet	7060	2024 Fall	10/25/2024
	Female	35	Competitive Golf League	7200 A	2024 Fall	9/9/2024
	Female	35	Competitive Golf League	7200 A	2024 Summer	8/22/2024

Hoffman Estates

	Female	33	Competitive Golf League	7201	2023 Spring	5/11/2023
	Female	34	Competitive Golf League	7201	2023 Summer	6/1/2023
	Female	34	Competitive Golf League	7201	2023 Fall	8/24/2023
	Female	34	Competitive Golf League	7201	2024 Spring	5/9/2024
	Female	35	Competitive Golf League	7201	2024 Summer	6/6/2024
	Female	33	State Snowshor Qualifier	7907	2023 Winter	1/7/2023
	Female	34	State Golf Skills Qualifier	7910	2023 Summer	8/2/2023
Participant #53		9	HE Basic 2	I2681	2023 Winter	1/13/2023
		9	HE Snowplow Sam 2	I3173	2023 Winter	12/5/2022
		10	HE Basic 2	I3682	2023 Spring	4/14/2023
		10	HE Basic 2	I3683	2023 Summer	6/2/2023
		10	HE Ice Skating Basic 3	I4285	2023 Summer	6/14/2023
		10	HE Basic 3	I4627	2023 Fall	9/15/2023
		10	HE Basic 3	I4727	2024 Winter	1/5/2024
Participant #54	Female	5	PAL Instructional T-Ball	I4817	2024 Winter	1/12/2024
Participant #55	Male	7	Individual Swim Lessons	1040	2024 Winter	2/1/2024
	Male	7	Individual Swim Lessons	1040	2024 Spring	4/4/2024
	Male	8	Horseback Riding Lessons	1045	2024 Fall	9/9/2024
	Male	7	Gymnastic Skills	2065	2024 Winter	2/3/2024
	Male	7	Gymnastic Skills	2065	2024 Spring	4/20/2024
	Male	7	Camp High Five	4080	2024 Summer	7/8/2024
	Male	7	District 54 ESY Camp	4085	2024 Summer	6/11/2024
Participant #56	Male	10	Horseback Riding Lessons	1025	2023 Summer	6/5/2023
	Male	10	Individual Swim Lessons	1030	2023 Summer	6/8/2023
Participant #57	Female	10	Sunrise Youth Camp Week 1	4061	2024 Summer	7/8/2024
	Female	10	Sunrise Youth Camp Week 2	4062	2024 Summer	7/15/2024
	Female	10	Sunrise Youth Camp Week 3	4063	2024 Summer	7/22/2024
	Female	10	Sunrise Youth Camp Week 4	4064	2024 Summer	7/29/2024
	Female	9	Sunrise Youth Camp	4070	2023 Summer	7/10/2023
Participant #58	Male	44	Night Riders Soup-er Bowl	601	2023 Winter	1/20/2023
	Male	44	Night Riders Cheers to Friday Night	606	2023 Spring	4/21/2023
	Male	45	Night Riders Balls and Stripes	606	2024 Spring	4/5/2024
	Male	44	Night Riders Wham! Bam! Grand Slam!	609	2023 Summer	7/7/2023

Hoffman Estates

	Male	45	Night Riders Evening Eats	612	2024 Fall	9/27/2024
	Male	44	Night Riders Neon Race	614	2023 Fall	11/10/2023
	Male	45	Night Riders Blockbuster Bash	615	2024 Fall	11/1/2024
	Male	45	Night Riders Enterrium Extravaganza	616	2024 Fall	11/15/2024
	Male	45	All Star Game - Softball	6062	2024 Spring	4/20/2024
	Male	44	Chicago Bulls VS Atlanta Hawks	6210	2023 Spring	4/4/2023
	Male	45	Chicago Bulls VS Atlanta Hawks	6210	2024 Spring	4/1/2024
	Male	44	Dave & Busters	6590	2023 Fall	11/8/2023
	Male	45	Dave & Busters	6590	2024 Fall	11/6/2024
	Male	43	Co-Rec Volleyball	7010	2023 Summer	8/1/2022
	Male	44	Co-Rec Volleyball Blue	7014	2023 Summer	8/1/2023
	Male	44	Co-Rec Volleyball Blue	7014	2023 Fall	9/5/2023
	Male	44	Co-Rec Basketball Team	7015	2023 Fall	10/17/2023
	Male	45	Co-Rec Basketball Team	7015	2024 Fall	10/15/2024
	Male	44	Co-Rec Basketball Team White	7017	2023 Fall	10/17/2023
	Male	45	Co-Rec Basketball Team White	7017	2024 Winter	1/9/2024
	Male	44	Yellow Lightning Basketball	7020	2023 Winter	1/3/2023
	Male	44	Competitive Co-Rec Softball	7020	2023 Spring	5/2/2023
	Male	45	Competitive Co-Rec Softball	7020	2024 Spring	4/30/2024
	Male	45	Purple Co-Rec Softball	7021	2024 Spring	4/30/2024
	Male	45	Purple Co-Rec Softball	7021	2024 Summer	6/4/2024
	Male	44	Co-Rec Basketball Team	7022	2023 Winter	1/3/2023
	Male	44	Purple Lightning Softball	7023	2023 Spring	5/2/2023
	Male	44	Sports Banquet	7060	2023 Fall	10/20/2023
	Male	45	Sports Banquet	7060	2024 Fall	10/25/2024
	Male	44	ITRS Softball Tournament	7701	2023 Summer	7/6/2023
	Male	45	ITRS Softball Tournament	7701	2024 Summer	7/14/2024
	Male	44	ITRS Volleyball Tournament	7702	2023 Fall	10/15/2023
	Male	44	TR Section Basketball Tournament	7703	2023 Winter	2/12/2023
	Male	45	ITRS Basketball Tournament	7703	2024 Winter	2/4/2024
	Male	44	State Basketball Regional Qualifier	7900	2023 Winter	1/22/2023
	Male	45	SO Regional Basketball	7900	2024 Winter	1/21/2024
	Male	44	State Softball Qualifier	7904	2023 Summer	7/30/2023

Hoffman Estates

	Male	45	Long Trip Dallas TX	9021	2024 Summer	8/17/2024
Participant #59	Female	5	HE Preschool Gymnastics	I5635	2024 Summer	7/27/2024
Participant #60	Female	5	HE Level 1	I6229	2024 Summer	6/25/2024
Participant #61		6	HE Explorers Camp	I5633	2024 Summer	7/1/2024
Participant #62	Male	18	Nighthawks Crafts and Chocolate	101	2024 Winter	2/2/2024
	Male	18	Nighthawks That's How We Roll	103	2024 Winter	3/1/2024
	Male	18	Nighthawks WINGO!	104	2024 Winter	3/8/2024
	Male	18	Nighthawks Tour of Italy	105	2024 Winter	3/22/2024
	Male	19	Night Hawks Courtyard Carnival	110	2024 Summer	7/26/2024
	Male	19	Night Hawks Pumpkin Patch Pizazz	113	2024 Fall	10/4/2024
	Male	19	Sunshine Through Golf	1438	2024 Fall	9/3/2024
	Male	19	Travelin' Teens	2250	2024 Summer	6/4/2024
	Male	18	Trailblazers Camp Week 8	4038	2023 Summer	7/31/2023
	Male	19	Trailblazers Week 7	4047	2024 Summer	7/22/2024
	Male	18	Snowblazers Week 2	4331	2024 Winter	1/2/2024
	Male	19	Snowblazers Week 2	4341	2024 Fall	12/30/2024
Participant #63	Female	16	Co-Rec Basketball Team	7015	2023 Fall	10/17/2023
	Female	17	Co-Rec Basketball Team	7015	2024 Fall	10/15/2024
	Female	16	Co-Rec Basketball Team White	7017	2024 Winter	1/9/2024
	Female	16	Co-Rec Basketball Yellow	7020	2023 Fall	10/17/2023
	Female	16	Co-Rec Basketball Team Yellow	7020	2024 Winter	1/9/2024
	Female	16	ITRS Basketball Tournament	7703	2024 Winter	2/4/2024
	Female	16	SO Regional Basketball	7900	2024 Winter	1/21/2024
	Female	16	SO State Basketball	8009	2024 Winter	1/1/2024
Participant #64	Female	27	PURSUIT Monday	60	2023 Winter	1/1/2023
	Female	28	PURSUIT Mondays	60	2024 Winter	1/1/2024
	Female	27	PURSUIT Wednesday	62	2023 Winter	1/1/2023
	Female	28	PURSUIT Wednesday	62	2024 Winter	1/1/2024
	Female	27	PURSUIT Thursday	63	2023 Winter	1/1/2023
	Female	28	PURSUIT Thursday	63	2024 Winter	1/1/2024
	Female	27	PURSUIT Monday	65	2023 Spring	4/1/2023
	Female	28	PURSUIT Monday	65	2024 Spring	4/1/2024
	Female	27	PURSUIT Wednesday	67	2023 Spring	4/1/2023

Hoffman Estates

	Female	28	PURSUIT Wednesday	67	2024 Spring	4/1/2024
	Female	27	PURSUIT Thursday	68	2023 Spring	4/1/2023
	Female	28	PURSUIT Thursday	68	2024 Spring	4/1/2024
	Female	27	PURSUIT Monday	70	2023 Summer	6/1/2023
	Female	28	PURSUIT Mondays	70	2024 Summer	6/3/2024
	Female	27	PURSUIT - Wednesday	72	2023 Summer	6/1/2023
	Female	28	PURSUIT Wednesday	72	2024 Summer	6/3/2024
	Female	27	PURSUIT-Thursday	73	2023 Summer	6/1/2023
	Female	28	PURSUIT Thursday	73	2024 Summer	6/3/2024
	Female	28	PURSUIT Mondays	75	2023 Fall	9/1/2023
	Female	28	PURSUIT Wednesday	77	2023 Fall	9/1/2023
	Female	28	PURSUIT Thursday	78	2023 Fall	9/1/2023
	Female	27	Cuisine Critics	2140	2023 Summer	6/7/2023
	Female	28	Cuisine Critics	2140	2023 Fall	9/13/2023
	Female	27	Exercise and Swim	3010	2023 Winter	1/30/2023
	Female	27	Exercise and Swim	3010	2023 Spring	4/3/2023
	Female	27	Exercise and Swim	3010	2023 Summer	6/5/2023
	Female	28	Exercise and Swim	3010	2023 Fall	9/11/2023
	Female	28	Exercise and Swim	3015	2024 Winter	1/29/2024
	Female	28	Exercise and Swim	3015	2024 Spring	4/1/2024
	Female	27	Afternoon Club	3020	2023 Winter	1/31/2023
	Female	27	Afternoon Club	3020	2023 Spring	4/4/2023
	Female	27	Afternoon Club	3020	2023 Summer	6/6/2023
	Female	28	Afternoon Club	3020	2023 Fall	9/12/2023
	Female	28	Afternoon Club	3020	2024 Summer	6/4/2024
	Female	29	Afternoon Club	3020	2024 Fall	9/10/2024
	Female	27	Cuisine Critics	3030	2023 Winter	2/1/2023
	Female	28	Cuisine Critics	3030	2024 Winter	1/31/2024
	Female	28	Cuisine Critics	3030	2024 Spring	4/3/2024
	Female	29	Cuisine Critics	3030	2024 Fall	9/11/2024
	Female	27	Exercise and Swim	3040	2023 Winter	1/19/2023
	Female	27	Exercise and Swim	3040	2023 Spring	4/6/2023
	Female	27	Exercise and Swim	3040	2023 Summer	6/8/2023

Hoffman Estates

	Female	28	Exercise and Swim	3040	2023 Fall	9/14/2023
	Female	28	Fit N' Fun	3040	2024 Winter	2/1/2024
	Female	28	Fit N' Fun	3040	2024 Spring	4/4/2024
	Female	28	Fit N' Fun	3040	2024 Summer	6/6/2024
	Female	29	Fit N' Fun	3040	2024 Fall	9/12/2024
	Female	27	Pin Strikers	3050	2023 Summer	6/16/2023
	Female	28	Pin Strikers	3050	2023 Fall	9/15/2023
	Female	28	Pin Strikers	3050	2024 Winter	2/2/2024
	Female	28	Pin Strikers	3050	2024 Spring	4/5/2024
Participant #65	Male	11	Piano & Voice Lessons	1070	2023 Winter	1/30/2023
	Male	11	Piano & Voice Lessons	1070	2023 Spring	4/3/2023
	Male	11	Snoezelen Sensory Room	1120	2023 Winter	1/30/2023
	Male	11	Snoezelen Sensory Room	1120	2023 Spring	4/3/2023
	Male	11	Dream Lab	2340	2023 Winter	2/2/2023
	Male	11	Dream Lab	2340	2023 Spring	4/6/2023
Participant #66	Male	8	Winter Camp It Up	4321	2023 Winter	1/3/2023
	Male	8	HE Explorers Camp Week 5	I4146	2023 Summer	7/5/2023
	Male	8	HE Explorers Camp Week 6	I4147	2023 Summer	7/10/2023
	Male	8	HE Explorers Camp Week 7	I4148	2023 Summer	7/17/2023
	Male	8	HE Explorers Camp Week 8	I4149	2023 Summer	7/24/2023
	Male	9	HE 3 Day Explorers	I5627	2024 Summer	7/15/2024
	Male	9	HE 3 Day Explorers	I5628	2024 Summer	7/22/2024
	Male	9	HE 3 Day Explorers	I5629	2024 Summer	7/29/2024
Participant #67	Male	36	PURSUIT Tuesday	61	2023 Winter	1/1/2023
	Male	37	PURSUIT Tuesday	61	2024 Winter	1/1/2024
	Male	36	PURSUIT Wednesday	62	2023 Winter	1/1/2023
	Male	37	PURSUIT Wednesday	62	2024 Winter	1/1/2024
	Male	36	PURSUIT Tuesday	66	2023 Spring	4/1/2023
	Male	37	PURSUIT Tuesday	66	2024 Spring	4/1/2024
	Male	36	PURSUIT Wednesday	67	2023 Spring	4/1/2023
	Male	37	PURSUIT Wednesday	67	2024 Spring	4/1/2024
	Male	36	PURSUIT - Tuesday	71	2023 Summer	6/1/2023
	Male	37	PURSUIT Tuesday	71	2024 Summer	6/3/2024

Hoffman Estates

	Male	36	PURSUIT - Wednesday	72	2023 Summer	6/1/2023
	Male	37	PURSUIT Wednesday	72	2024 Summer	6/3/2024
	Male	36	PURSUIT Tuesday	76	2023 Fall	9/1/2023
	Male	36	PURSUIT Wednesday	77	2023 Fall	9/1/2023
	Male	36	Sensory Holiday Concert	6549	2023 Fall	12/4/2023
Participant #68	Female		Sensory Holiday Concert	6549	2023 Fall	12/4/2023
Participant #69	Male		Sensory Holiday Concert	6549	2023 Fall	12/4/2023
Participant #70	Male	20	Night Hawks Congo River Mini Golf	109	2024 Summer	7/19/2024
	Male	20	Night Hawks Courtyard Carnival	110	2024 Summer	7/26/2024
	Male	20	Night Hawks Pumpkin Patch Pizazz	113	2024 Fall	10/4/2024
	Male	20	Night Hawks Boo Bash	114	2024 Fall	10/25/2024
	Male	20	Night Hawks Triple Dipper Delight	115	2024 Fall	11/8/2024
	Male	20	Night Hawks Confection Protection	116	2024 Fall	11/22/2024
Participant #71	Male	6	HE STAR 5 Day PM	I3279	2023 Winter	12/5/2022
	Male	6	HE STAR 5 Day PM	I3280	2023 Spring	4/3/2023
Participant #72		5	HE Explorers Camp Week 2	I4173	2023 Summer	6/12/2023
		5	HE Explorers Camp Week 3	I4174	2023 Summer	6/19/2023
		6	HE Explorers Camp Week 4	I4175	2023 Summer	6/26/2023
		6	HE Explorers Camp Week 5	I4176	2023 Summer	7/3/2023
		6	HE Explorers Camp Week 6	I4177	2023 Summer	7/10/2023
Participant #73	Male	15	Sunrise Teen Camp Week 1	4065	2024 Summer	7/8/2024
	Male	15	Sunrise Teen Camp Week 2	4066	2024 Summer	7/15/2024
	Male	15	Sunrise Teen Camp Week 3	4067	2024 Summer	7/22/2024
	Male	15	Sunrise Teen Camp Week 4	4068	2024 Summer	7/29/2024
	Male	14	Sunrise Teen Camp	4071	2023 Summer	7/10/2023
	Male	14	Winter Wonderland	6070	2023 Winter	2/20/2023
	Male	15	Winter Wonderland	6070	2024 Winter	2/19/2024
Participant #74	Male	23	PURSUIT Tuesday	61	2023 Winter	1/1/2023
	Male	24	PURSUIT Tuesday	61	2024 Winter	1/1/2024
	Male	23	PURSUIT Thursday	63	2023 Winter	1/1/2023
	Male	24	PURSUIT Thursday	63	2024 Winter	1/1/2024
	Male	24	PURSUIT Tuesday	66	2023 Spring	4/1/2023
	Male	25	PURSUIT Tuesday	66	2024 Spring	4/1/2024

Hoffman Estates

	Male	24	PURSUIT Thursday	68	2023 Spring	4/1/2023
	Male	25	PURSUIT Thursday	68	2024 Spring	4/1/2024
	Male	24	PURSUIT - Tuesday	71	2023 Summer	6/1/2023
	Male	25	PURSUIT Tuesday	71	2024 Summer	6/3/2024
	Male	24	PURSUIT-Thursday	73	2023 Summer	6/1/2023
	Male	25	PURSUIT Thursday	73	2024 Summer	6/3/2024
	Male	24	PURSUIT Tuesday	76	2023 Fall	9/1/2023
	Male	24	PURSUIT Thursday	78	2023 Fall	9/1/2023
Participant #75	Male	10	SB Youth Level 1 Swim Lesson	I4107	2023 Summer	6/10/2023
	Male	11	SB Youth Level 1 Swim Lessons	I4663	2023 Fall	11/11/2023
	Male	11	SB Youth Level 1 Swim Lesssons	I4664	2023 Fall	9/1/2023
Participant #76	Male	11	SB Youth Level 2 Swim Lessons	I4903	2024 Spring	4/7/2024
Participant #77	Male	26	PURSUIT Mondays	60	2024 Winter	1/1/2024
	Male	25	PURSUIT Monday	65	2023 Spring	4/1/2023
	Male	26	PURSUIT Monday	65	2024 Spring	4/1/2024
	Male	26	PURSUIT Monday	70	2023 Summer	6/1/2023
	Male	27	PURSUIT Mondays	70	2024 Summer	6/3/2024
	Male	26	PURSUIT Mondays	75	2023 Fall	9/1/2023
	Male	25	Rise & Shine	2075	2023 Winter	1/1/2023
	Male	26	Rise & Shine	2075	2023 Summer	6/1/2023
	Male	26	Rise & Shine	2075	2023 Fall	9/1/2023
	Male	26	Rise & Shine	2075	2024 Winter	1/1/2024
	Male	26	Rise & Shine	2075	2024 Spring	4/1/2024
	Male	27	Rise & Shine	2075	2024 Fall	9/1/2024
	Male	26	Co-Rec Basketball Team	7015	2023 Fall	10/17/2023
	Male	27	Co-Rec Basketball Team	7015	2024 Fall	10/15/2024
	Male	26	Co-Rec Basketball Team Gold	7016	2023 Fall	10/17/2023
	Male	26	Co-Rec Basketball Team Gold	7016	2024 Winter	1/9/2024
	Male	25	Yellow Lightning Basketball	7020	2023 Winter	1/3/2023
	Male	25	Co-Rec Basketball Team	7022	2023 Winter	1/3/2023
	Male	25	TR Section Basketball Tournament	7703	2023 Winter	2/12/2023
	Male	26	ITRS Basketball Tournament	7703	2024 Winter	2/4/2024
	Male	25	State Basketball Regional Qualifier	7900	2023 Winter	1/22/2023

Hoffman Estates

	Male	26	SO Regional Basketball	7900	2024 Winter	1/21/2024
	Male	26	SO State Basketball	8009	2024 Winter	1/1/2024
Participant #78	Male	11	Parkour	2015	2023 Fall	9/13/2023
	Male	12	Sunrise Youth Camp Week 2	4062	2024 Summer	7/15/2024
	Male	12	Sunrise Youth Camp Week 4	4064	2024 Summer	7/29/2024
	Male	11	SCH Chess Camp	I4446	2023 Fall	8/14/2023
	Male	11	SCH The Big Dig	I4465	2023 Summer	7/31/2023
Participant #79		6	SCH KASPER AM	I2994	2023 Winter	12/5/2022
		6	SCH KASPER PM	I2995	2023 Winter	12/5/2022
		6	SCH KASPER AM	I2996	2023 Spring	4/1/2023
		6	SCH KASPER PM	I2997	2023 Spring	4/1/2023
		7	SCH KASPER AM	I3637	2023 Fall	8/21/2023
		7	SCH KASPER AM	I3637	2024 Winter	1/8/2024
		7	SCH KASPER AM	I3637	2024 Spring	4/1/2024
		7	SCH KASPER PM	I3638	2023 Fall	8/21/2023
		7	SCH KASPER PM	I3638	2024 Winter	1/8/2024
		7	SCH KASPER PM	I3638	2024 Spring	4/1/2024
		6	HE Explorers Camp Week 1	I4155	2023 Summer	6/5/2023
		6	HE Explorers Camp Week 2	I4156	2023 Summer	6/12/2023
		6	HE Explorers Camp Week 3	I4157	2023 Summer	6/19/2023
		6	HE Explorers Camp Week 4	I4158	2023 Summer	6/26/2023
		6	HE Explorers Camp Week 5	I4159	2023 Summer	7/3/2023
		6	HE Explorers Camp Week 6	I4160	2023 Summer	7/10/2023
		6	HE Explorers Camp Week 7	I4161	2023 Summer	7/17/2023
		6	HE Explorers Camp Week 8	I4162	2023 Summer	7/24/2023
		6	HE Explorers Camp Week 9	I4163	2023 Summer	7/31/2023
Participant #80	Male	28	PURSUIT Mondays	60	2024 Winter	1/1/2024
	Male	28	PURSUIT Thursday	63	2024 Winter	1/1/2024
	Male	28	PURSUIT Friday	64	2024 Winter	1/1/2024
	Male	27	PURSUIT Monday	65	2023 Spring	4/1/2023
	Male	28	PURSUIT Monday	65	2024 Spring	4/1/2024
	Male	27	PURSUIT Tuesday	66	2023 Spring	4/1/2023
	Male	28	PURSUIT Tuesday	66	2024 Spring	4/1/2024

Hoffman Estates

	Male	27	PURSUIT Wednesday	67	2023 Spring	4/1/2023
	Male	27	PURSUIT Thursday	68	2023 Spring	4/1/2023
	Male	28	PURSUIT Thursday	68	2024 Spring	4/1/2024
	Male	28	PURSUIT Friday	69	2024 Spring	6/3/2024
	Male	27	PURSUIT Monday	70	2023 Summer	6/1/2023
	Male	28	PURSUIT Mondays	70	2024 Summer	6/3/2024
	Male	27	PURSUIT - Tuesday	71	2023 Summer	6/1/2023
	Male	28	PURSUIT Tuesday	71	2024 Summer	6/3/2024
	Male	27	PURSUIT - Wednesday	72	2023 Summer	6/1/2023
	Male	27	PURSUIT-Thursday	73	2023 Summer	6/1/2023
	Male	28	PURSUIT Thursday	73	2024 Summer	6/3/2024
	Male	28	PURSUIT Friday	74	2024 Summer	6/1/2024
	Male	28	PURSUIT Mondays	75	2023 Fall	9/1/2023
	Male	28	PURSUIT Tuesday	76	2023 Fall	9/1/2023
	Male	28	PURSUIT Wednesday	77	2023 Fall	9/1/2023
	Male	28	PURSUIT Thursday	78	2023 Fall	9/1/2023
	Male	29	PURSUIT Thursday	78	2024 Fall	9/2/2024
Participant #81	Female	6	Little Sprouts South Week 7 M-F	4017	2024 Summer	7/22/2024
	Female	6	Little Sprouts South Week 8 M-F	4018	2024 Summer	7/29/2024
	Female	6	District 54 ESY Camp EC	4084	2024 Summer	6/11/2024
	Female	6	Little Snowflakes Week 1	4310	2024 Winter	12/27/2023
	Female	6	Little Sunflowers	4310	2024 Spring	3/25/2024
	Female	6	Little Snowflakes Week 2	4311	2024 Winter	1/2/2024
	Female	7	Winter Camp It Up Week 1	4320	2024 Fall	12/23/2024
	Female	7	Winter Camp It Up Week 2	4321	2024 Fall	12/30/2024
	Female	5	Just My Imagination	6060	2023 Winter	2/20/2023
	Female	5	Where a Kid Can Be a Kid	6140	2023 Winter	1/16/2023
	Female	5	Parent's Night Out	6300	2023 Spring	5/5/2023
	Female	6	Visit With Santa	6510	2023 Fall	12/16/2023
	Female	5	Music Makers	9110	2023 Spring	4/22/2023
	Female	5	Music Makers	9110	2023 Winter	2/4/2023
Participant #82	Male	38	Regional Bowling Tournament	7500	2024 Summer	8/10/2024
Participant #83		10	HE Basic 1	12925	2023 Winter	1/13/2023

Hoffman Estates

		10	HE Basic 1	I3383	2023 Winter	1/13/2023
Participant #84	Male	11	BRT After Camp Rec Week 1	I6032	2024 Summer	6/3/2024
	Male	11	BRT After Camp Rec Week 2	I6033	2024 Summer	6/10/2024
	Male	11	BRT After Camp Rec Week 3	I6034	2024 Summer	6/17/2024
	Male	11	BRT After Camp Rec Week 4	I6035	2024 Summer	6/24/2024
	Male	11	BRT After Camp Rec Week 6	I6036	2024 Summer	7/8/2024
	Male	11	BRT After Camp Rec Week 7	I6037	2024 Summer	7/15/2024
	Male	11	BRT After Camp Rec Week 8	I6038	2024 Summer	7/22/2024
	Male	11	BRT After Camp Rec Week 9	I6039	2024 Summer	7/29/2024
	Male	11	BRT Day Camp Week 1	I6084	2024 Summer	6/3/2024
	Male	11	BRT Day Camp Week 2	I6085	2024 Summer	6/10/2024
	Male	11	BRT Day Camp Week 3	I6086	2024 Summer	6/17/2024
	Male	11	BRT Day Camp Week 4	I6087	2024 Summer	6/24/2024
Participant #85	Male	10	Horseback Riding Lessons	1045	2023 Summer	6/5/2023
Participant #86	Female	5	Tumbling Tots	1560	2023 Spring	4/22/2023
	Female	5	Tumbling Tots	1560	2023 Winter	2/4/2023
	Female	5	Saturday Clubhouse	1850	2023 Spring	4/22/2023
	Female	5	Saturday Clubhouse	1850	2023 Winter	2/4/2023
	Female	5	Saturday Clubhouse	1850	2023 Summer	6/17/2023
	Female	5	Saturday Clubhouse	1850	2023 Fall	9/16/2023
	Female	5	Gymnastic Skills	2065	2023 Fall	9/16/2023
	Female	6	Gymnastic Skills	2065	2024 Winter	2/3/2024
	Female	6	Gymnastic Skills	2065	2024 Spring	4/20/2024
	Female	6	Shooting Stars	2770	2024 Winter	2/3/2024
	Female	6	Shooting Stars	2770	2024 Spring	4/6/2024
Participant #85	Male	10	Camp It Up! Week 5	4045	2023 Summer	7/10/2023
	Male	10	Camp It Up! Week 6	4046	2023 Summer	7/17/2023
	Male	10	Camp It Up! Week 7	4047	2023 Summer	7/24/2023
	Male	10	Camp It Up! Week 8	4048	2023 Summer	7/31/2023
Participant #86	Female	6	Camp High Five	4080	2024 Summer	7/8/2024
Participant #85	Male	11	Pathfinders Camp	4081	2024 Summer	7/8/2024
Participant #86	Female	6	District 15 ESY Camp	4086	2024 Summer	6/3/2024
Participant #85	Male	10	District 15 ESY Camp	4165	2023 Summer	6/12/2023

Hoffman Estates

Participant #86	Female	6	Little Sunflowers	4310	2024 Spring	3/25/2024
	Female	6	Little Snowflakes Week 2	4311	2024 Winter	1/2/2024
Participant #85	Male	10	Spring It Up	4320	2023 Spring	3/27/2023
	Male	11	Spring it Up!	4320	2024 Spring	3/25/2024
	Male	11	Winter Camp It Up Week 2	4321	2024 Winter	1/2/2024
	Male	10	Science Adventure	6150	2023 Winter	1/16/2023
	Male	10	River Trails Fun Run	6185	2023 Fall	10/7/2023
	Male	10	River Trails Obstacle Course	6185	2024 Fall	10/7/2023
Participant #86	Female	5	SpookFest	6360	2023 Fall	10/21/2023
Participant #85	Male	10	SpookFest	6360	2023 Fall	10/21/2023
Participant #86	Female	5	Holiday Trolley	6370	2023 Fall	12/13/2023
Participant #85	Male	11	Holiday Trolley	6370	2023 Fall	12/13/2023
	Male	10	Basketball Skills	7000	2023 Fall	10/18/2023
	Male	11	Basketball Skills	7000A	2024 Fall	10/2/2024
Participant #87	Male	10	Summer Explorers 8 Week	4030	2023 Summer	6/12/2023
	Male	11	Summer Explorers Camp Week 1	4031	2024 Summer	6/10/2024
	Male	11	Summer Explorers Camp Week 2	4032	2024 Summer	6/17/2024
	Male	11	Summer Explorers Camp Week 3	4033	2024 Summer	6/24/2024
	Male	11	Summer Explorers Camp Week 4	4034	2024 Summer	7/1/2024
	Male	11	Summer Explorers Camp Week 5	4035	2024 Summer	7/8/2024
	Male	11	Summer Explorers Camp Week 6	4036	2024 Summer	7/8/2024
	Male	11	Summer Explorers Camp Week 7	4037	2024 Summer	7/22/2024
	Male	11	Summer Explorers Camp Week 8	4038	2024 Summer	7/29/2024
Participant #88	Female	97	Ceramics	3150	2023 Fall	9/13/2023
	Female	98	Ceramics	3150	2024 Spring	4/3/2024
	Female	98	Ceramics	3150	2024 Summer	6/5/2024
	Female	98	Ceramics	3150	2024 Fall	9/11/2024
Participant #89	Female	25	PURSUIT Monday	60	2023 Winter	1/1/2023
	Female	25	PURSUIT Wednesday	62	2023 Winter	1/1/2023
	Female	26	PURSUIT Wednesday	62	2024 Winter	1/1/2024
	Female	25	PURSUIT Friday	64	2023 Winter	1/1/2023
	Female	26	PURSUIT Friday	64	2024 Winter	1/1/2024
	Female	26	PURSUIT Monday	65	2023 Spring	4/1/2023

Hoffman Estates

	Female	27	PURSUIT Monday	65	2024 Spring	4/1/2024
	Female	26	PURSUIT Wednesday	67	2023 Spring	4/1/2023
	Female	27	PURSUIT Wednesday	67	2024 Spring	4/1/2024
	Female	26	PURSUIT Friday	69	2023 Spring	4/1/2023
	Female	27	PURSUIT Friday	69	2024 Spring	6/3/2024
	Female	26	PURSUIT Monday	70	2023 Summer	6/1/2023
	Female	27	PURSUIT Mondays	70	2024 Summer	6/3/2024
	Female	26	PURSUIT - Wednesday	72	2023 Summer	6/1/2023
	Female	27	PURSUIT Wednesday	72	2024 Summer	6/3/2024
	Female	26	PURSUIT -Friday	74	2023 Summer	6/1/2023
	Female	27	PURSUIT Friday	74	2024 Summer	6/1/2024
	Female	26	PURSUIT Mondays	75	2023 Fall	9/1/2023
	Female	26	PURSUIT Wednesday	77	2023 Fall	9/1/2023
	Female	27	PURSUIT Thursday	78	2024 Fall	9/2/2024
	Female	26	PURSUIT Friday	79	2023 Fall	9/1/2023
Participant #90		16	Snowblazers Week 2	4331	2024 Winter	1/2/2024
Participant #91	Male	6	HE Explorers Camp	15591	2024 Summer	6/5/2024
Participant #92	Male	34	Partner Bowl	1300	2023 Winter	2/1/2023
	Male	34	Partner Bowl	1300	2023 Spring	4/5/2023
	Male	34	Partner Bowling	1300	2023 Fall	9/13/2023
	Male	35	Partner Bowl	1300	2024 Winter	1/31/2024
	Male	35	Partner Bowl	1300	2024 Spring	4/3/2024
	Male	35	Partner Bowl	1300	2024 Fall	9/11/2024
	Male	34	Spare Time Bowlers	3140	2023 Winter	2/4/2023
	Male	34	Spare Time Bowlers	3140	2023 Spring	4/22/2023
	Male	34	Spare Time Bowlers	3140	2023 Summer	6/17/2023
	Male	34	Spare Time Bowlers	3140	2023 Fall	9/16/2023
	Male	35	Spare Time Bowlers	3140	2024 Winter	2/3/2024
	Male	35	Spare Time Bowlers	3140	2024 Spring	4/6/2024
	Male	35	Spare Time Bowlers	3140	2024 Summer	6/15/2024
	Male	35	Spare Time Bowlers	3140	2024 Fall	9/14/2024
Participant #93	Male	24	PURSUIT Monday	60	2023 Winter	1/1/2023
	Male	25	PURSUIT Mondays	60	2024 Winter	1/1/2024

Hoffman Estates

	Male	24	PURSUIT Tuesday	61	2023 Winter	1/1/2023
	Male	25	PURSUIT Tuesday	61	2024 Winter	1/1/2024
	Male	24	PURSUIT Wednesday	62	2023 Winter	1/1/2023
	Male	24	PURSUIT Monday	65	2023 Spring	4/1/2023
	Male	25	PURSUIT Monday	65	2024 Spring	4/1/2024
	Male	24	PURSUIT Tuesday	66	2023 Spring	4/1/2023
	Male	25	PURSUIT Tuesday	66	2024 Spring	4/1/2024
	Male	24	PURSUIT Wednesday	67	2023 Spring	4/1/2023
	Male	25	PURSUIT Wednesday	67	2024 Spring	4/1/2024
	Male	24	PURSUIT Monday	70	2023 Summer	6/1/2023
	Male	25	PURSUIT Mondays	70	2024 Summer	6/3/2024
	Male	24	PURSUIT - Tuesday	71	2023 Summer	6/1/2023
	Male	25	PURSUIT Tuesday	71	2024 Summer	6/3/2024
	Male	24	PURSUIT - Wednesday	72	2023 Summer	6/1/2023
	Male	25	PURSUIT Wednesday	72	2024 Summer	6/3/2024
	Male	25	PURSUIT Mondays	75	2023 Fall	9/1/2023
	Male	25	PURSUIT Tuesday	76	2023 Fall	9/1/2023
	Male	25	PURSUIT Wednesday	77	2023 Fall	9/1/2023
	Male	24	Competitive Gymnastics Team	7300	2023 Winter	1/7/2023
	Male	24	Competitive Gymnastics Team	7300	2023 Spring	4/1/2023
	Male	25	Competitive Gymnastics Team	7300	2023 Fall	9/16/2023
	Male	25	Competitive Gymnastics Team	7300	2024 Winter	1/6/2024
	Male	25	Competitive Gymnastics Team	7300	2024 Spring	4/6/2024
	Male	26	Competitive Gymnastics Team	7300	2024 Fall	9/14/2024
	Male	25	SO Summer Games	7360	2024 Summer	6/7/2024
	Male	25	SO Regional Gymnastics	7363	2024 Winter	3/3/2024
	Male	27	Swim Team	7601	2024 Fall	9/9/2024
	Male	24	State Gymnastics Practice	7801	2023 Spring	5/13/2023
	Male	25	Gymnastics State Practice	7801	2024 Spring	4/1/2024
	Male	24	Regional Gymnastics	7913	2023 Winter	2/26/2023
	Male	24	Special Olympics Summer Games	7940	2023 Summer	6/9/2023
Participant #94	Female	20	Schaumburg HS Julie Mojica-Castro	5141	2023 Winter	2/1/2023
Participant #95	Male	16	Nighthawks Soup-er Bowl	101	2023 Winter	1/20/2023

Hoffman Estates

	Male	16	Nighthawks Valentine's Day Ball	102	2023 Winter	2/10/2023
	Male	16	Nighthawks Sip, Slide & Glide	103	2023 Winter	2/24/2023
	Male	16	Nighthawks Frosted Free Space!	104	2023 Winter	3/10/2023
	Male	16	Nighthawks Tasty Night Out	105	2023 Winter	3/24/2023
	Male	16	Nighthawks So You Think You Can Trivia?	106	2023 Spring	4/28/2023
	Male	17	Sunrise Teen Camp Week 2	4066	2024 Summer	7/15/2024
Participant #96	Female	19	Sunrise Teen Camp Week 2	4066	2024 Summer	7/15/2024
Participant #95	Male	17	Sunrise Teen Camp Week 3	4067	2024 Summer	7/22/2024
Participant #96	Female	19	Sunrise Teen Camp Week 3	4067	2024 Summer	7/22/2024
Participant #95	Male	17	Sunrise Teen Camp Week 4	4068	2024 Summer	7/29/2024
Participant #96	Female	19	Sunrise Teen Camp Week 4	4068	2024 Summer	7/29/2024
	Female	18	Sunrise Teen Camp	4071	2023 Summer	7/10/2023
Participant #97	Male	6	Little Sprouts North Week 1 MWF	4001 B	2024 Summer	6/10/2024
	Male	6	Little Sprouts North Week 2 MWF	4002 B	2024 Summer	6/17/2024
	Male	6	Little Sprouts North Week 3 MWF	4003 B	2024 Summer	6/24/2024
	Male	6	Little Sprouts North Week 4 MWF	4004 B	2024 Summer	7/1/2024
	Male	6	Little Sprouts North Week 5 MWF	4005 B	2024 Summer	7/8/2024
	Male	6	Little Sprouts North Week 6 MWF	4006 B	2024 Summer	7/15/2024
	Male	6	Little Sprouts North Week 7 MWF	4007 B	2024 Summer	7/22/2024
	Male	6	Little Sprouts North Week 8 MWF	4008 B	2024 Summer	7/29/2024
Participant #98	Male	10	HE STEAM Camp	I5566	2024 Summer	6/17/2024
	Male	10	HE STEAM Camp	I5567	2024 Summer	6/24/2024
	Male	10	HE STEAM Camp	I5568	2024 Summer	7/1/2024
	Male	10	HE STEAM Camp	I5569	2024 Summer	7/8/2024
	Male	10	HE STEAM Camp	I5570	2024 Summer	7/15/2024
	Male	10	HE STEAM Camp	I5571	2024 Summer	7/22/2024
	Male	10	HE STEAM Camp	I5572	2024 Summer	7/29/2024
Participant #99		4	HE Little Stars Childcare	I4314	2023 Summer	6/26/2023
		4	HE Little Stars Childcare	I4315	2023 Fall	9/1/2023
		5	HE Little Stars Childcare	I4315	2024 Winter	1/2/2024
		5	HE Little Stars Childcare	I4315	2024 Spring	4/1/2024
		5	HE Little Stars Childcare	I4315	2024 Summer	6/1/2024
		5	HE Swim Lessons	I5634	2024 Summer	7/15/2024

Hoffman Estates

Participant #100	Male	32	Afternoon Club	3020	2023 Winter	1/31/2023
	Male	32	Afternoon Club	3020	2023 Fall	9/12/2023
	Male	33	Afternoon Club	3020	2024 Summer	6/4/2024
Participant #101	Female	20	Spare Time Bowlers	2040	2023 Winter	2/4/2023
	Female	20	Spare Time Bowlers	2040	2023 Summer	6/17/2023
	Female	20	Spare Time Bowlers	2040	2023 Fall	9/16/2023
	Female	21	Spare Time Bowlers	2040	2024 Spring	4/6/2024
	Female	21	Spare Time Bowlers	2040	2024 Winter	2/3/2024
	Female	20	District Travelers	2500	2023 Winter	2/4/2023
	Female	20	District Travelers	2500	2023 Spring	4/22/2023
	Female	20	District Travelers	2500	2023 Summer	6/17/2023
	Female	20	District Travelers	2500	2023 Fall	9/16/2023
	Female	21	District Travelers	2500	2024 Spring	4/6/2024
	Female	21	District Travelers	2500	2024 Winter	2/3/2024
	Female	21	District Travelers	2500	2024 Summer	6/15/2024
	Female	21	District Travelers	2500	2024 Fall	9/14/2024
	Female	21	Spare Time Bowlers	3140	2024 Fall	9/14/2024
Participant #102	Male	12	Parkour	2010	2023 Spring	4/5/2023
	Male	11	Parkour	2010	2023 Winter	2/1/2023
Participant #103	Female	5	HP Adventure Camp Week 1	I5189	2024 Summer	6/3/2024
	Female	5	HP Adventure Camp Week 2	I5190	2024 Summer	6/10/2024
	Female	5	HP Adventure Camp Week 3	I5191	2024 Summer	6/17/2024
	Female	6	HP Adventure Camp Week 4	I5192	2024 Summer	6/24/2024
	Female	6	HP Adventure Camp Week 5	I5193	2024 Summer	7/1/2024
	Female	6	HP Adventure Camp Week 6	I5194	2024 Summer	7/8/2024
	Female	6	HP Adventure Camp Week 7	I5195	2024 Summer	7/15/2024
	Female	6	HP Adventure Camp Week 8	I5196	2024 Summer	7/22/2024
	Female	6	HP Adventure Camp Week 9	I5197	2024 Summer	7/29/2024
Participant #104	Male	5	SCH KASPER Summer Camp Week 1	I3910	2023 Summer	5/31/2023
	Male	5	SCH KASPER Summer Camp Week 2	I3911	2023 Summer	6/5/2023
	Male	5	SCH KASPER Summer Camp Week 3	I3912	2023 Summer	6/12/2023
	Male	5	SCH KASPER Summer Camp Week 4	I3913	2023 Summer	6/19/2023
	Male	5	SCH KASPER Summer Camp Week 5	I3914	2023 Summer	6/26/2023

Hoffman Estates

	Male	5	SCH KASPER Summer Camp Week 6	I3915	2023 Summer	7/5/2023
	Male	5	SCH KASPER Summer Camp Week 7	I3916	2023 Summer	7/10/2023
	Male	5	SCH KASPER Summer Camp Week 8	I3917	2023 Summer	7/17/2023
	Male	5	SCH KASPER Summer Camp Week 9	I3918	2023 Summer	7/24/2023
	Male	5	SCH KASPER Summer Camp Week 10	I3919	2023 Summer	7/31/2023
	Male	5	SCH KASPER Summer Camp Week 11	I3920	2023 Summer	8/7/2023
	Male	6	SCH KASPER Winter Camp	I4699	2024 Winter	1/2/2024
	Male	6	SCH KASPER Spring Break Camp	I4763	2024 Winter	3/25/2024
	Male	6	SCH KASPER Spring Camp	I4969	2024 Spring	3/25/2024
	Male	6	SCH KASPER Summer Camp Week 1	I5698	2024 Summer	6/5/2024
	Male	6	SCH KASPER Summer Camp Week 2	I5699	2024 Summer	6/10/2024
	Male	6	SCH KASPER Summer Camp Week 3	I5700	2024 Summer	6/17/2024
	Male	6	SCH KASPER Summer Camp Week 4	I5701	2024 Summer	6/24/2024
	Male	6	SCH KASPER Summer Camp Week 5	I5702	2024 Summer	7/1/2024
	Male	6	SCH KASPER Summer Camp Week 6	I5703	2024 Summer	7/8/2024
	Male	6	SCH KASPER Summer Camp Week 7	I5704	2024 Summer	7/15/2024
	Male	6	SCH KASPER Summer Camp Week 8	I5705	2024 Summer	7/22/2024
Participant #105	Male	34	Spare Time Bowlers	3140	2023 Winter	2/4/2023
	Male	35	Spare Time Bowlers	3140	2023 Spring	4/22/2023
	Male	35	Spare Time Bowlers	3140	2023 Fall	9/16/2023
	Male	35	Spare Time Bowlers	3140	2024 Spring	4/6/2024
	Male	35	Spare Time Bowlers	3140	2024 Winter	2/3/2024
	Male	36	Spare Time Bowlers	3140	2024 Fall	9/14/2024
	Male	34	Young Adults Rockin' The Burbs	3490	2023 Winter	2/2/2023
	Male	34	Young Adults Rockin' The Burbs	3490	2023 Spring	4/6/2023
	Male	35	Young Adults Rockin' The Burbs	3490	2023 Fall	9/14/2023
	Male	35	Young Adults Rockin' The Burbs	3490	2024 Spring	4/4/2024
	Male	35	Young Adults Rockin' The Burbs	3490	2024 Winter	2/1/2024
	Male	36	Rockin' The Burbs	3490	2024 Fall	9/12/2024
	Male	36	Competitive Golf League	7200 A	2024 Fall	9/9/2024
	Male	36	Competitive Golf League	7200 A	2024 Summer	8/22/2024
	Male	35	Competitive Golf League	7201	2023 Spring	5/11/2023
	Male	35	Competitive Golf League	7201	2023 Summer	6/1/2023

Hoffman Estates

	Male	35	Competitive Golf League	7201	2023 Fall	8/24/2023
	Male	36	Competitive Golf League	7201	2024 Spring	5/9/2024
	Male	36	Competitive Golf League	7201	2024 Summer	6/6/2024
	Male	35	State 3-6-9 Golf Qualifier	7911	2023 Summer	8/2/2023
Participant #106			Sensory Holiday Concert	6549	2023 Fall	12/4/2023
Participant #107	Male	5	Little Sunflowers	4310	2023 Spring	3/27/2023
Participant #108	Male	6	Individual Swim Lessons	1020	2024 Fall	9/11/2024
	Male	6	Parkour	2010	2024 Winter	1/31/2024
	Male	6	Parkour	2010	2024 Spring	4/3/2024
	Male	6	Recess Games and Sports	2350	2024 Summer	6/7/2024
	Male	5	District 54 ESY Camp EC M - TH	4256	2023 Summer	6/5/2023
	Male	6	Parent Night Out	6300	2024 Summer	7/12/2024
Participant #109	Male	12	Sunrise Youth Camp Week 2	4062	2024 Summer	7/15/2024
	Male	12	Sunrise Youth Camp Week 3	4063	2024 Summer	7/22/2024
	Male	12	Sunrise Youth Camp Week 4	4064	2024 Summer	7/29/2024
Participant #110	Female	56	PURSUIT Monday	60	2023 Winter	1/1/2023
	Female	57	PURSUIT Mondays	60	2024 Winter	1/1/2024
	Female	56	PURSUIT Tuesday	61	2023 Winter	1/1/2023
	Female	57	PURSUIT Tuesday	61	2024 Winter	1/1/2024
	Female	56	PURSUIT Wednesday	62	2023 Winter	1/1/2023
	Female	57	PURSUIT Wednesday	62	2024 Winter	1/1/2024
	Female	56	PURSUIT Thursday	63	2023 Winter	1/1/2023
	Female	57	PURSUIT Thursday	63	2024 Winter	1/1/2024
	Female	56	PURSUIT Friday	64	2023 Winter	1/1/2023
	Female	56	PURSUIT Monday	65	2023 Spring	4/1/2023
	Female	57	PURSUIT Monday	65	2024 Spring	4/1/2024
	Female	56	PURSUIT Tuesday	66	2023 Spring	4/1/2023
	Female	57	PURSUIT Tuesday	66	2024 Spring	4/1/2024
	Female	56	PURSUIT Wednesday	67	2023 Spring	4/1/2023
	Female	57	PURSUIT Wednesday	67	2024 Spring	4/1/2024
	Female	56	PURSUIT Thursday	68	2023 Spring	4/1/2023
	Female	57	PURSUIT Thursday	68	2024 Spring	4/1/2024
	Female	56	PURSUIT Monday	70	2023 Summer	6/1/2023

Hoffman Estates

	Female	57	PURSUIT Mondays	70	2024 Summer	6/3/2024
	Female	56	PURSUIT - Tuesday	71	2023 Summer	6/1/2023
	Female	57	PURSUIT Tuesday	71	2024 Summer	6/3/2024
	Female	56	PURSUIT - Wednesday	72	2023 Summer	6/1/2023
	Female	57	PURSUIT Wednesday	72	2024 Summer	6/3/2024
	Female	56	PURSUIT-Thursday	73	2023 Summer	6/1/2023
	Female	57	PURSUIT Thursday	73	2024 Summer	6/3/2024
	Female	56	PURSUIT Mondays	75	2023 Fall	9/1/2023
	Female	56	PURSUIT Tuesday	76	2023 Fall	9/1/2023
	Female	56	PURSUIT Thursday	78	2023 Fall	9/1/2023
	Female	56	Pin Strikers	3050	2023 Spring	4/14/2023
	Female	56	Happy Hour	3130	2023 Summer	6/7/2023
Participant #112	Male	5	HE KinderSTAR PM	14672	2023 Fall	8/17/2023
Participant #113	Male	9	Camp High Five	4080	2024 Summer	7/8/2024
	Male	8	Spring It Up	4320	2023 Spring	3/27/2023
	Male	8	Spring it Up!	4320	2024 Spring	3/25/2024
	Male	9	Winter Camp It Up Week 1	4320	2024 Fall	12/23/2024
	Male	7	Winter Camp It Up	4321	2023 Winter	1/3/2023
	Male	9	Winter Camp It Up Week 2	4321	2024 Fall	12/30/2024
	Male	9	Visit With Santa	6510	2024 Fall	12/14/2024
	Male	7	HE School Days Off	12055	2023 Winter	1/16/2023
	Male	7	HE STAR After Care	12975	2023 Winter	12/5/2022
	Male	8	HE Star After Care	12976	2023 Spring	4/1/2023
	Male	7	HE School Days Off	13450	2023 Winter	2/20/2023
Participant #114		7	Little Sprouts South Week 1 MWF	4011 B	2024 Summer	6/10/2024
		7	Little Sprouts South Week 2 MWF	4012 B	2024 Summer	6/17/2024
		7	Little Sprouts South Week 3 MWF	4013 B	2024 Summer	6/24/2024
		7	Little Sprouts South Week 4 MWF	4014 B	2024 Summer	7/1/2024
		7	Little Sprouts South Week 5 MWF	4015 B	2024 Summer	7/8/2024
		7	Little Sprouts South Week 6 MWF	4016 B	2024 Summer	7/15/2024
		7	Little Sprouts South Week 7 MWF	4017 B	2024 Summer	7/22/2024
		7	Little Sprouts South Week 8 MWF	4018 B	2024 Summer	7/29/2024
Participant #115	Male	37	Night Riders The Absolute Joy of Painting	615	2023 Fall	12/1/2023

Hoffman Estates

	Male	37	Night Riders Battle House Laser Tag	616	2023 Fall	12/8/2023
	Male	37	Musical At Metropolis	6251	2023 Summer	8/10/2023
	Male	37	Deep Dish Pizza & River Cruise	6458	2023 Summer	7/30/2023
Participant #116	Male	7	Individual Swim Lessons	1030	2023 Winter	2/2/2023
	Male	7	Individual Swim Lessons	1030	2023 Spring	4/6/2023
	Male	8	Individual Swim Lessons	1030	2023 Summer	6/8/2023
	Male	8	Piano & Voice Lessons	1070	2023 Summer	6/5/2023
	Male	8	Voice & Piano Lessons	1070	2023 Fall	9/11/2023
	Male	8	Shooting Stars	2770	2023 Fall	9/16/2023
Participant #117	Male	5	HE Little Stars Childcare	I4286	2023 Summer	5/22/2023
	Male	5	HE Little Stars Childcare	I4287	2023 Fall	8/7/2023
	Male	5	Schaumburg KASPER PM	I4495	2023 Fall	8/21/2023
Participant #118	Male	9	Camp Connections Youth Camp Week 1	4071	2024 Summer	7/8/2024
	Male	9	Camp Connections Youth Camp Week 2	4072	2024 Summer	7/15/2024
	Male	9	Camp Connections Youth Camp Week 3	4073	2024 Summer	7/22/2024
	Male	9	Camp Connections Youth Camp Week 4	4074	2024 Summer	7/29/2024
	Male	8	Camp Connections Youth Camp	4080	2023 Summer	7/10/2023
Participant #119	Male	8	District 54 ESY Camp	4085	2024 Summer	6/11/2024
	Male	11	Horseback Riding Lessons	1045	2023 Spring	4/3/2023
	Male	12	Individual Drum Lessons	1090	2023 Fall	9/12/2023
	Male	13	Sunrise Youth Camp Week 3	4063	2024 Summer	7/22/2024
	Male	13	Sunrise Youth Camp Week 4	4064	2024 Summer	7/29/2024
Participant #120	Female	4	Little Sprouts South Week 1 T TH	4011 C	2024 Summer	6/10/2024
	Female	5	Little Sprouts South Week 2 T TH	4012 C	2024 Summer	6/18/2024
	Female	5	Little Sprouts South Week 3 T TH	4013 C	2024 Summer	6/25/2024
	Female	5	Little Sprouts South Week 4 T TH	4014 C	2024 Summer	7/2/2024
Participant #121	Male	8	HE Snowplow Sam Tot 3	I2866	2023 Winter	1/13/2023
	Male	8	HE Snowplow Sam 3	I3099	2023 Winter	12/5/2022
	Male	8	HE Sports Camp	I4139	2023 Summer	7/24/2023
	Male	8	HE Explorers Camp	I4140	2023 Summer	7/17/2023
	Male	9	HE Basic 2	I4628	2023 Fall	9/15/2023
	Male	9	HE Basic 2	I5630	2024 Summer	6/17/2024
Participant #122	Male	7	HE Explorers Camp	I5636	2024 Summer	7/29/2024

Hoffman Estates

Participant #123	Male	8	Little Sprouts South Week 5	4015	2023 Summer	7/10/2023
	Male	8	Little Sprouts South Week 6	4016	2023 Summer	7/17/2023
	Male	8	Little Sprouts South Week 7	4017	2023 Summer	7/24/2023
	Male	8	Little Sprouts South Week 8	4018	2023 Summer	7/31/2023
	Male	9	District 15 ESY Camp	4086	2024 Summer	6/3/2024
	Male	9	D15 Extended Camp Week 1	4091	2024 Summer	8/5/2024
	Male	9	District 15 Extended Camp Week 2	4092	2024 Summer	8/12/2024
	Male	9	D15 Extended Camp Week 3	4093	2024 Summer	8/19/2024
Participant #124	Male	5	HE Kids Day Off	I2014	2023 Winter	12/29/2022
	Male	5	HE Parents Night Out	I2958	2023 Summer	8/6/2022
	Male	5	HE Parents Night Out	I3409	2023 Winter	1/21/2023
	Male	5	HE Kids Day Off	I3490	2023 Winter	2/20/2023
	Male	5	HE Kids Day Off	I3771	2023 Spring	5/20/2023
Participant #125		9	HE Explorers Camp	I4141	2023 Summer	6/5/2023
Participant #126		9	HE Sports Camp	I4142	2023 Summer	6/19/2023
Participant #127	Female	57	Pin Strikers	3050	2023 Summer	6/16/2023
	Female	57	Happy Hour	3130	2023 Summer	6/7/2023
Participant #128	Female	35	Pin Strikers	3050	2023 Summer	6/16/2023
	Female	35	Happy Hour	3130	2023 Summer	6/7/2023
Participant #129	Male	8	Little Sprouts North Week 1 M-F	4001	2024 Summer	6/10/2024
	Male	8	Little Sprouts North Week 2 M-F	4002	2024 Summer	6/17/2024
	Male	8	Little Sprouts North Week 3 M-F	4003	2024 Summer	6/24/2024
	Male	8	Little Sprouts North Week 4 M-F	4004	2024 Summer	7/1/2024
	Male	8	Little Sprouts North Week 5 M-F	4005	2024 Summer	7/8/2024
	Male	8	Little Sprouts North Week 6 M-F	4006	2024 Summer	7/15/2024
	Male	8	Little Sprouts North Week 7 M-F	4007	2024 Summer	7/22/2024
Participant #130	Male	32	PURSUIT Monday	60	2023 Winter	1/1/2023
Participant #131	Male	33	PURSUIT Mondays	60	2024 Winter	1/1/2024
	Male	32	PURSUIT Wednesday	62	2023 Winter	1/1/2023
	Male	33	PURSUIT Wednesday	62	2024 Winter	1/1/2024
	Male	32	PURSUIT Friday	64	2023 Winter	1/1/2023
	Male	33	PURSUIT Friday	64	2024 Winter	1/1/2024
	Male	33	PURSUIT Monday	65	2023 Spring	4/1/2023

Hoffman Estates

	Male	34	PURSUIT Monday	65	2024 Spring	4/1/2024
	Male	33	PURSUIT Wednesday	67	2023 Spring	4/1/2023
	Male	34	PURSUIT Wednesday	67	2024 Spring	4/1/2024
	Male	33	PURSUIT Friday	69	2023 Spring	4/1/2023
	Male	34	PURSUIT Friday	69	2024 Spring	6/3/2024
	Male	33	PURSUIT Monday	70	2023 Summer	6/1/2023
	Male	34	PURSUIT Mondays	70	2024 Summer	6/3/2024
	Male	33	PURSUIT - Wednesday	72	2023 Summer	6/1/2023
	Male	34	PURSUIT Wednesday	72	2024 Summer	6/3/2024
	Male	33	PURSUIT -Friday	74	2023 Summer	6/1/2023
	Male	34	PURSUIT Friday	74	2024 Summer	6/1/2024
	Male	33	PURSUIT Mondays	75	2023 Fall	9/1/2023
	Male	33	PURSUIT Wednesday	77	2023 Fall	9/1/2023
	Male	34	PURSUIT Thursday	78	2024 Fall	9/2/2024
	Male	33	PURSUIT Friday	79	2023 Fall	9/1/2023
Participant #132		6	HE Jazz Hip Hop 2	I3328	2023 Winter	1/14/2023
		7	HE Jazz Hip Hop 2	I3329	2023 Spring	4/1/2023
		7	HE 3 Day Explorers Camp Week 1	I4150	2023 Summer	6/5/2023
		7	HE 3 Day Explorers Camp Week 2	I4151	2023 Summer	6/12/2023
		7	HE 3 Day Explorers Camp Week 3	I4152	2023 Summer	6/19/2023
		7	HE 3 Day Explorers Camp Week 4	I4153	2023 Summer	6/26/2023
		7	HE 3 Day Explorers Camp Week 5	I4154	2023 Summer	7/3/2023
		7	HE Ballet Tap 3	I4724	2024 Winter	1/12/2024
		8	HE Ballet Tap 3	I4724	2024 Spring	4/5/2024
Participant #133	Male	13	District 54 ESY Camp	4085	2024 Summer	6/11/2024
	Male	12	District 54 ESY Camp	4155	2023 Summer	6/5/2023

Hoffman Estates

End Date	Participant Park District	Fin. Aid	Misc. Fees	Amount Paid	City	Postal Code
	Hoffman Estates Park District				Hoffman Estates	60192
8/2/2023	Hoffman Estates Park District	0	0	180	Hoffman Estates	60192
6/2/2023	Hoffman Estates Park District				Hoffman Estates	60169
6/9/2023	Hoffman Estates Park District				Hoffman Estates	60169
6/16/2023	Hoffman Estates Park District				Hoffman Estates	60169
6/23/2023	Hoffman Estates Park District				Hoffman Estates	60169
7/7/2023	Hoffman Estates Park District				Hoffman Estates	60169
7/21/2023	Hoffman Estates Park District				Hoffman Estates	60169
7/28/2023	Hoffman Estates Park District				Hoffman Estates	60169
8/4/2023	Hoffman Estates Park District				Hoffman Estates	60169
8/11/2023	Hoffman Estates Park District				Hoffman Estates	60169
7/14/2023	Hoffman Estates Park District				Hoffman Estates	60169
5/26/2023	Hoffman Estates Park District				Hoffman Estates	60169
12/1/2023	Hoffman Estates Park District				Hoffman Estates	60169
3/29/2024	Hoffman Estates Park District				Hoffman Estates	60169
5/29/2024	Hoffman Estates Park District				Hoffman Estates	60169
6/7/2024	Hoffman Estates Park District				Hoffman Estates	60169
6/14/2024	Hoffman Estates Park District				Hoffman Estates	60169
6/21/2024	Hoffman Estates Park District				Hoffman Estates	60169
6/28/2024	Hoffman Estates Park District				Hoffman Estates	60169
7/3/2024	Hoffman Estates Park District				Hoffman Estates	60169
7/12/2024	Hoffman Estates Park District				Hoffman Estates	60169
7/19/2024	Hoffman Estates Park District				Hoffman Estates	60169
7/26/2024	Hoffman Estates Park District				Hoffman Estates	60169
8/2/2024	Hoffman Estates Park District				Hoffman Estates	60169
8/1/2024	Hoffman Estates Park District				Hoffman Estates	60192
7/21/2023	Hoffman Estates Park District	0	0	230	Hoffman Estates	60169
7/21/2023	Hoffman Estates Park District	0	0	250	Hoffman Estates	60169
7/28/2023	Hoffman Estates Park District	0	0	250	Hoffman Estates	60169
7/28/2023	Hoffman Estates Park District	0	0	250	Hoffman Estates	60169
8/4/2023	Hoffman Estates Park District	0	0	250	Hoffman Estates	60169

Hoffman Estates

8/4/2023	Hoffman Estates Park District	0	0	250	Hoffman Estates	60169
6/14/2024	Hoffman Estates Park District	0	0	142.5	Hoffman Estates	60169
6/14/2024	Hoffman Estates Park District	0	0	142.5	Hoffman Estates	60169
6/21/2024	Hoffman Estates Park District	0	0	142.5	Hoffman Estates	60169
6/21/2024	Hoffman Estates Park District	0	0	142.5	Hoffman Estates	60169
6/28/2024	Hoffman Estates Park District	0	0	142.5	Hoffman Estates	60169
6/28/2024	Hoffman Estates Park District	0	0	142.5	Hoffman Estates	60169
7/3/2024	Hoffman Estates Park District	0	0	85.5	Hoffman Estates	60169
7/3/2024	Hoffman Estates Park District	0	0	85.5	Hoffman Estates	60169
7/12/2024	Hoffman Estates Park District	0	0	142.5	Hoffman Estates	60169
7/12/2024	Hoffman Estates Park District	0	0	142.5	Hoffman Estates	60169
7/19/2024	Hoffman Estates Park District	0	0	85.5	Hoffman Estates	60169
7/19/2024	Hoffman Estates Park District	0	0	85.5	Hoffman Estates	60169
7/17/2024	Hoffman Estates Park District	0	0	768	Hoffman Estates	60169
7/17/2024	Hoffman Estates Park District	0	0	718	Hoffman Estates	60169
7/14/2023	Hoffman Estates Park District	0	0	0	Hoffman Estates	60169
7/14/2023	Hoffman Estates Park District	0	0	822	Hoffman Estates	60169
8/4/2023	Hoffman Estates Park District	0	0	228	Hoffman Estates	60169
3/31/2023	Hoffman Estates Park District	0	0	240	Hoffman Estates	60169
12/29/2023	Hoffman Estates Park District	0	0	144	Hoffman Estates	60169
3/31/2023	Hoffman Estates Park District	0	0	240	Hoffman Estates	60169
12/29/2023	Hoffman Estates Park District	0	0	32	Hoffman Estates	60169
1/6/2023	Hoffman Estates Park District	0	0	192	Hoffman Estates	60169
1/5/2024	Hoffman Estates Park District	0	0	192	Hoffman Estates	60169
1/6/2023	Hoffman Estates Park District	0	0	192	Hoffman Estates	60169
1/5/2024	Hoffman Estates Park District	0	0	192	Hoffman Estates	60169
3/28/2024	Hoffman Estates Park District	0	0	192	Hoffman Estates	60169
	Hoffman Estates Park District	0	0	0	Hoffman Estates	60169
3/28/2024	Hoffman Estates Park District	0	0	192	Hoffman Estates	60169
	Hoffman Estates Park District	0	0	144	Hoffman Estates	60169
	Hoffman Estates Park District				Hoffman Estates	60169
	Hoffman Estates Park District	0	0	144	Hoffman Estates	60169
2/20/2023	Hoffman Estates Park District	0	0	58	Hoffman Estates	60169

Hoffman Estates

2/20/2023	Hoffman Estates Park District	0	0	58	Hoffman Estates	60169
	Hoffman Estates Park District	0	0	58	Hoffman Estates	60169
	Hoffman Estates Park District	0	0	58	Hoffman Estates	60169
10/14/2024	Hoffman Estates Park District				Hoffman Estates	60169
10/14/2024	Hoffman Estates Park District				Hoffman Estates	60169
11/10/2023	Hoffman Estates Park District	0	0	20	Hoffman Estates	60169
11/8/2024	Hoffman Estates Park District				Hoffman Estates	60169
11/10/2023	Hoffman Estates Park District	0	0	20	Hoffman Estates	60169
11/8/2024	Hoffman Estates Park District	0	0	18	Hoffman Estates	60169
10/19/2024	Hoffman Estates Park District				Hoffman Estates	60169
10/19/2024	Hoffman Estates Park District				Hoffman Estates	60169
3/31/2023	Hoffman Estates Park District				Hoffman Estates	60169
3/31/2023	Hoffman Estates Park District				Hoffman Estates	60169
6/14/2024	Hoffman Estates Park District	95.2	0	48.8	Hoffman Estates	60169
6/21/2024	Hoffman Estates Park District	95.2	0	48.8	Hoffman Estates	60169
7/3/2024	Hoffman Estates Park District	95.2	0	0.8	Hoffman Estates	60169
7/12/2024	Hoffman Estates Park District	95.2	0	48.8	Hoffman Estates	60169
7/19/2024	Hoffman Estates Park District	95.2	0	48.8	Hoffman Estates	60169
8/2/2024	Hoffman Estates Park District	95.2	0	48.8	Hoffman Estates	60169
8/4/2023	Hoffman Estates Park District	806.4	0	345.6	Hoffman Estates	60169
1/20/2023	Hoffman Estates Park District	0	0	42	Hoffman Estates	60169
2/17/2023	Hoffman Estates Park District	0	0	30	Hoffman Estates	60169
2/16/2024	Hoffman Estates Park District	0	0	39	Hoffman Estates	60169
3/3/2023	Hoffman Estates Park District	0	0	72	Hoffman Estates	60169
3/24/2023	Hoffman Estates Park District	0	0	38	Hoffman Estates	60169
3/15/2024	Hoffman Estates Park District	0	0	49	Hoffman Estates	60169
	Hoffman Estates Park District	0	0	28	Hoffman Estates	60169
4/28/2023	Hoffman Estates Park District	0	0	28	Hoffman Estates	60169
6/14/2024	Hoffman Estates Park District	0	0	28	Hoffman Estates	60169
7/7/2023	Hoffman Estates Park District	0	0	25	Hoffman Estates	60169
6/21/2024	Hoffman Estates Park District	0	0	31	Hoffman Estates	60169
7/12/2024	Hoffman Estates Park District	0	0	39	Hoffman Estates	60169
7/28/2023	Hoffman Estates Park District	0	0	37	Hoffman Estates	60169

Hoffman Estates

9/8/2023	Hoffman Estates Park District	0	0	30	Hoffman Estates	60169
9/13/2024	Hoffman Estates Park District				Hoffman Estates	60169
11/10/2023	Hoffman Estates Park District	0	0	40	Hoffman Estates	60169
11/8/2024	Hoffman Estates Park District				Hoffman Estates	60169
12/8/2023	Hoffman Estates Park District	0	0	40	Hoffman Estates	60169
12/6/2024	Hoffman Estates Park District				Hoffman Estates	60169
3/22/2023	Hoffman Estates Park District	0	0	364	Hoffman Estates	60169
5/3/2023	Hoffman Estates Park District				Hoffman Estates	60169
8/2/2023	Hoffman Estates Park District	0	0	252	Hoffman Estates	60169
	Hoffman Estates Park District	0	0	308	Hoffman Estates	60169
3/20/2024	Hoffman Estates Park District	0	0	416	Hoffman Estates	60169
5/1/2024	Hoffman Estates Park District				Hoffman Estates	60169
7/31/2024	Hoffman Estates Park District	0	0	288	Hoffman Estates	60169
12/4/2024	Hoffman Estates Park District	0	0	416	Hoffman Estates	60169
3/23/2023	Hoffman Estates Park District	0	0	364	Hoffman Estates	60169
5/4/2023	Hoffman Estates Park District				Hoffman Estates	60169
8/3/2023	Hoffman Estates Park District	0	0	252	Hoffman Estates	60169
11/30/2023	Hoffman Estates Park District	0	0	297	Hoffman Estates	60169
3/21/2024	Hoffman Estates Park District	0	0	416	Hoffman Estates	60169
5/2/2024	Hoffman Estates Park District				Hoffman Estates	60169
8/1/2024	Hoffman Estates Park District	0	0	256	Hoffman Estates	60169
12/5/2024	Hoffman Estates Park District	0	0	152	Hoffman Estates	60169
	Hoffman Estates Park District	0	0	70	Hoffman Estates	60169
11/21/2023	Hoffman Estates Park District	0	0	80	Hoffman Estates	60169
11/19/2024	Hoffman Estates Park District	0	0	112	Hoffman Estates	60169
3/9/2024	Hoffman Estates Park District	0	0	70	Hoffman Estates	60169
8/26/2023	Hoffman Estates Park District	0	0	1950	Hoffman Estates	60169
8/24/2024	Hoffman Estates Park District	0	0	1982	Hoffman Estates	60169
3/31/2023	Hoffman Estates Park District	0	0	390	Hoffman Estates	60169
5/3/2023	Hoffman Estates Park District				Hoffman Estates	60169
8/2/2023	Hoffman Estates Park District	0	0	270	Hoffman Estates	60169
5/1/2024	Hoffman Estates Park District				Hoffman Estates	60169
3/20/2024	Hoffman Estates Park District	0	0	390	Hoffman Estates	60169

Hoffman Estates

7/31/2024	Hoffman Estates Park District	0	0	270	Hoffman Estates	60169
12/4/2024	Hoffman Estates Park District	0	0	390	Hoffman Estates	60169
3/31/2023	Hoffman Estates Park District	0	0	390	Hoffman Estates	60169
5/3/2023	Hoffman Estates Park District				Hoffman Estates	60169
8/2/2023	Hoffman Estates Park District	0	0	270	Hoffman Estates	60169
3/20/2024	Hoffman Estates Park District	0	0	390	Hoffman Estates	60169
5/1/2024	Hoffman Estates Park District				Hoffman Estates	60169
7/31/2024	Hoffman Estates Park District	0	0	270	Hoffman Estates	60169
12/4/2024	Hoffman Estates Park District	0	0	390	Hoffman Estates	60169
3/31/2023	Hoffman Estates Park District	0	0	390	Hoffman Estates	60169
5/3/2023	Hoffman Estates Park District				Hoffman Estates	60169
8/2/2023	Hoffman Estates Park District	0	0	270	Hoffman Estates	60169
3/20/2024	Hoffman Estates Park District	0	0	390	Hoffman Estates	60169
5/1/2024	Hoffman Estates Park District				Hoffman Estates	60169
7/31/2024	Hoffman Estates Park District	0	0	270	Hoffman Estates	60169
12/4/2024	Hoffman Estates Park District	0	0	390	Hoffman Estates	60169
11/30/2023	Hoffman Estates Park District	0	0	270	Hoffman Estates	60169
11/30/2023	Hoffman Estates Park District	0	0	250	Hoffman Estates	60169
11/30/2023	Hoffman Estates Park District	0	0	300	Hoffman Estates	60169
6/14/2024	Hoffman Estates Park District	0	0	240	Hoffman Estates	60169
6/21/2024	Hoffman Estates Park District	0	0	240	Hoffman Estates	60169
6/28/2024	Hoffman Estates Park District	0	0	240	Hoffman Estates	60169
7/3/2024	Hoffman Estates Park District	0	0	144	Hoffman Estates	60169
7/12/2024	Hoffman Estates Park District	0	0	240	Hoffman Estates	60169
7/19/2024	Hoffman Estates Park District	0	0	240	Hoffman Estates	60169
7/26/2024	Hoffman Estates Park District	0	0	240	Hoffman Estates	60169
8/2/2024	Hoffman Estates Park District	0	0	240	Hoffman Estates	60169
7/21/2023	Hoffman Estates Park District	0	0	250	Hoffman Estates	60169
7/28/2023	Hoffman Estates Park District	0	0	250	Hoffman Estates	60169
8/4/2023	Hoffman Estates Park District	0	0	250	Hoffman Estates	60169
7/14/2023	Hoffman Estates Park District	0	0	872	Hoffman Estates	60169
12/29/2023	Hoffman Estates Park District	0	0	144	Hoffman Estates	60169
3/28/2024	Hoffman Estates Park District	0	0	192	Hoffman Estates	60169

Hoffman Estates

	Hoffman Estates Park District	0	0	36	Hoffman Estates	60169
3/22/2023	Hoffman Estates Park District	0	0	78	Hoffman Estates	60169
5/3/2023	Hoffman Estates Park District				Hoffman Estates	60169
12/19/2023	Hoffman Estates Park District	0	0	157	Hoffman Estates	60169
2/21/2023	Hoffman Estates Park District				Hoffman Estates	60169
12/19/2023	Hoffman Estates Park District				Hoffman Estates	60169
2/13/2024	Hoffman Estates Park District				Hoffman Estates	60169
5/30/2023	Hoffman Estates Park District	0	0	72	Hoffman Estates	60169
	Hoffman Estates Park District	0	0	96	Hoffman Estates	60169
5/30/2023	Hoffman Estates Park District				Hoffman Estates	60169
	Hoffman Estates Park District				Hoffman Estates	60169
2/12/2023	Hoffman Estates Park District				Hoffman Estates	60169
2/4/2024	Hoffman Estates Park District				Hoffman Estates	60169
1/22/2023	Hoffman Estates Park District				Hoffman Estates	60169
1/21/2024	Hoffman Estates Park District				Hoffman Estates	60169
7/30/2023	Hoffman Estates Park District				Hoffman Estates	60169
	Hoffman Estates Park District				Hoffman Estates	60192
8/2/2023	Hoffman Estates Park District	0	0	180	Hoffman Estates	60192
7/25/2023	Hoffman Estates Park District				Hoffman Estates	60169
	Hoffman Estates Park District				Hoffman Estates	60192
8/2/2023	Hoffman Estates Park District	0	0	180	Hoffman Estates	60192
3/31/2023	Hoffman Estates Park District				Hoffman Estates	60169
4/25/2023	Hoffman Estates Park District				Hoffman Estates	60169
1/20/2023	Hoffman Estates Park District	0	0	42	Hoffman Estates	60169
2/2/2024	Hoffman Estates Park District	0	0	28	Hoffman Estates	60169
2/17/2023	Hoffman Estates Park District	0	0	30	Hoffman Estates	60169
2/16/2024	Hoffman Estates Park District	0	0	39	Hoffman Estates	60169
3/3/2023	Hoffman Estates Park District	0	0	72	Hoffman Estates	60169
2/23/2024	Hoffman Estates Park District	0	0	32	Hoffman Estates	60169
3/24/2023	Hoffman Estates Park District	0	0	38	Hoffman Estates	60169
3/15/2024	Hoffman Estates Park District	0	0	49	Hoffman Estates	60169
	Hoffman Estates Park District	0	0	28	Hoffman Estates	60169
4/5/2024	Hoffman Estates Park District	0	0	37	Hoffman Estates	60169

Hoffman Estates

4/28/2023	Hoffman Estates Park District	0	0	28	Hoffman Estates	60169
4/19/2024	Hoffman Estates Park District	0	0	27	Hoffman Estates	60169
6/14/2024	Hoffman Estates Park District	0	0	28	Hoffman Estates	60169
7/7/2023	Hoffman Estates Park District	0	0	25	Hoffman Estates	60169
6/21/2024	Hoffman Estates Park District	0	0	31	Hoffman Estates	60169
7/12/2024	Hoffman Estates Park District	0	0	39	Hoffman Estates	60169
9/8/2023	Hoffman Estates Park District	0	0	30	Hoffman Estates	60169
9/13/2024	Hoffman Estates Park District	0	0	40	Hoffman Estates	60169
9/22/2023	Hoffman Estates Park District	0	0	34	Hoffman Estates	60169
9/27/2024	Hoffman Estates Park District	0	0	30	Hoffman Estates	60169
	Hoffman Estates Park District	0	0	50	Hoffman Estates	60169
10/11/2024	Hoffman Estates Park District	0	0	50	Hoffman Estates	60169
11/10/2023	Hoffman Estates Park District	0	0	40	Hoffman Estates	60169
11/8/2024	Hoffman Estates Park District	0	0	33	Hoffman Estates	60169
12/1/2023	Hoffman Estates Park District	0	0	40	Hoffman Estates	60169
11/8/2024	Hoffman Estates Park District	0	0	37	Hoffman Estates	60169
12/8/2023	Hoffman Estates Park District	0	0	40	Hoffman Estates	60169
12/6/2024	Hoffman Estates Park District	0	0	31	Hoffman Estates	60169
8/2/2023	Hoffman Estates Park District	0	0	153	Hoffman Estates	60169
4/30/2024	Hoffman Estates Park District				Hoffman Estates	60169
3/22/2023	Hoffman Estates Park District	0	0	221	Hoffman Estates	60169
5/3/2023	Hoffman Estates Park District				Hoffman Estates	60169
	Hoffman Estates Park District	0	0	69	Hoffman Estates	60169
5/1/2024	Hoffman Estates Park District				Hoffman Estates	60169
3/20/2024	Hoffman Estates Park District	0	0	234	Hoffman Estates	60169
7/31/2024	Hoffman Estates Park District	0	0	162	Hoffman Estates	60169
12/4/2024	Hoffman Estates Park District	0	0	234	Hoffman Estates	60169
2/20/2023	Hoffman Estates Park District	0	0	60	Hoffman Estates	60169
	Hoffman Estates Park District	0	0	55	Hoffman Estates	60169
10/9/2023	Hoffman Estates Park District	0	0	128	Hoffman Estates	60169
10/14/2024	Hoffman Estates Park District	0	0	140	Hoffman Estates	60169
	Hoffman Estates Park District	0	0	40	Hoffman Estates	60169
	Hoffman Estates Park District	0	0	65	Hoffman Estates	60169

Hoffman Estates

2/19/2024	Hoffman Estates Park District	0	0	55	Hoffman Estates	60169
	Hoffman Estates Park District	0	0	85	Hoffman Estates	60169
4/1/2024	Hoffman Estates Park District	0	0	110	Hoffman Estates	60169
8/10/2023	Hoffman Estates Park District	0	0	88	Hoffman Estates	60169
6/30/2024	Hoffman Estates Park District	0	0	105	Hoffman Estates	60169
	Hoffman Estates Park District	0	0	60	Hoffman Estates	60169
11/21/2023	Hoffman Estates Park District	0	0	80	Hoffman Estates	60169
9/6/2024	Hoffman Estates Park District	0	0	30	Hoffman Estates	60169
7/30/2023	Hoffman Estates Park District	0	0	113	Hoffman Estates	60169
8/1/2024	Hoffman Estates Park District	0	0	75	Hoffman Estates	60169
11/6/2024	Hoffman Estates Park District	0	0	80	Hoffman Estates	60169
6/17/2024	Hoffman Estates Park District	0	0	85	Hoffman Estates	60169
3/10/2024	Hoffman Estates Park District	0	0	65	Hoffman Estates	60169
	Hoffman Estates Park District	0	0	700	Hoffman Estates	60169
5/11/2024	Hoffman Estates Park District	0	0	850	Hoffman Estates	60169
8/24/2024	Hoffman Estates Park District	0	0	1940	Hoffman Estates	60169
12/19/2023	Hoffman Estates Park District	0	0	94	Hoffman Estates	60067
12/6/2024	Hoffman Estates Park District	0	0	168	Hoffman Estates	60067
2/21/2023	Hoffman Estates Park District				Hoffman Estates	60067
12/19/2023	Hoffman Estates Park District				Hoffman Estates	60067
	Hoffman Estates Park District				Hoffman Estates	60067
	Hoffman Estates Park District	0	0	96	Hoffman Estates	60067
7/10/2023	Hoffman Estates Park District				Hoffman Estates	60067
5/31/2024	Hoffman Estates Park District	0	0	120	Hoffman Estates	60067
7/15/2024	Hoffman Estates Park District				Hoffman Estates	60067
5/25/2023	Hoffman Estates Park District	0	0	24	Hoffman Estates	60067
	Hoffman Estates Park District				Hoffman Estates	60067
2/12/2023	Hoffman Estates Park District				Hoffman Estates	60067
2/4/2024	Hoffman Estates Park District				Hoffman Estates	60067
1/22/2023	Hoffman Estates Park District				Hoffman Estates	60067
1/21/2024	Hoffman Estates Park District				Hoffman Estates	60067
8/2/2023	Hoffman Estates Park District				Hoffman Estates	60067
3/31/2024	Hoffman Estates Park District				Hoffman Estates	60067

Hoffman Estates

7/16/2024	Hoffman Estates Park District				Hoffman Estates	60169
8/27/2024	Hoffman Estates Park District				Hoffman Estates	60169
5/4/2024	Hoffman Estates Park District				Hoffman Estates	60169
3/23/2024	Hoffman Estates Park District	0	0	216	Hoffman Estates	60169
7/18/2024	Hoffman Estates Park District	0	0	96	Hoffman Estates	60169
7/26/2024	Hoffman Estates Park District	0	0	144	Hoffman Estates	60169
8/2/2024	Hoffman Estates Park District	0	0	144	Hoffman Estates	60169
7/7/2023	Hoffman Estates Park District	0	0	225	Hoffman Estates	60169
7/12/2024	Hoffman Estates Park District	0	0	57	Hoffman Estates	60169
7/19/2024	Hoffman Estates Park District	0	0	15	Hoffman Estates	60169
7/26/2024	Hoffman Estates Park District	0	0	15	Hoffman Estates	60169
8/2/2024	Hoffman Estates Park District	0	0	15	Hoffman Estates	60169
8/4/2023	Hoffman Estates Park District	0	0	240	Hoffman Estates	60169
7/12/2024	Hoffman Estates Park District	0	0	262.5	Hoffman Estates	60169
7/19/2024	Hoffman Estates Park District	0	0	312.5	Hoffman Estates	60169
7/26/2024	Hoffman Estates Park District	0	0	312.5	Hoffman Estates	60169
8/2/2024	Hoffman Estates Park District	0	0	212.5	Hoffman Estates	60169
10/15/2023	Hoffman Estates Park District				Hoffman Estates	60195-
8/4/2023	Hoffman Estates Park District	0	0	192	Hoffman Estates	60192
3/25/2023	Hoffman Estates Park District	0	0	242	Hoffman Estates	60192
5/6/2023	Hoffman Estates Park District				Hoffman Estates	60192
3/23/2023	Hoffman Estates Park District	0	0	17	Hoffman Estates	60192
5/4/2023	Hoffman Estates Park District				Hoffman Estates	60192
2/2/2024	Hoffman Estates Park District	0	0	23	Hoffman Estates	60192
2/9/2024	Hoffman Estates Park District	0	0	27	Hoffman Estates	60192
3/1/2024	Hoffman Estates Park District	0	0	42	Hoffman Estates	60192
3/10/2023	Hoffman Estates Park District	0	0	18	Hoffman Estates	60192
3/24/2023	Hoffman Estates Park District	0	0	35	Hoffman Estates	60192
3/22/2024	Hoffman Estates Park District	0	0	42	Hoffman Estates	60192
7/7/2023	Hoffman Estates Park District	0	0	27	Hoffman Estates	60192
6/28/2024	Hoffman Estates Park District	0	0	27	Hoffman Estates	60192
7/14/2023	Hoffman Estates Park District	0	0	25	Hoffman Estates	60192
7/19/2024	Hoffman Estates Park District	0	0	42	Hoffman Estates	60192

Hoffman Estates

7/26/2024	Hoffman Estates Park District	0	0	25	Hoffman Estates	60192
12/8/2023	Hoffman Estates Park District	0	0	35	Hoffman Estates	60192
11/22/2024	Hoffman Estates Park District	0	0	21	Hoffman Estates	60192
8/1/2023	Hoffman Estates Park District	0	0	224	Hoffman Estates	60192
3/19/2024	Hoffman Estates Park District	0	0	377	Hoffman Estates	60192
4/30/2024	Hoffman Estates Park District				Hoffman Estates	60192
7/30/2024	Hoffman Estates Park District	0	0	306	Hoffman Estates	60192
8/3/2023	Hoffman Estates Park District	0	0	248	Hoffman Estates	60192
8/1/2024	Hoffman Estates Park District	0	0	232	Hoffman Estates	60192
3/25/2023	Hoffman Estates Park District	0	0	440	Hoffman Estates	60192
5/6/2023	Hoffman Estates Park District				Hoffman Estates	60192
7/29/2023	Hoffman Estates Park District	0	0	240	Hoffman Estates	60192
12/2/2023	Hoffman Estates Park District	0	0	440	Hoffman Estates	60192
3/23/2024	Hoffman Estates Park District	0	0	480	Hoffman Estates	60192
5/4/2024	Hoffman Estates Park District				Hoffman Estates	60192
8/3/2024	Hoffman Estates Park District	0	0	280	Hoffman Estates	60192
12/7/2024	Hoffman Estates Park District	0	0	240	Hoffman Estates	60192
7/28/2023	Hoffman Estates Park District	0	0	250	Hoffman Estates	60192
8/4/2023	Hoffman Estates Park District	0	0	250	Hoffman Estates	60192
7/26/2024	Hoffman Estates Park District	0	0	240	Hoffman Estates	60192
8/2/2024	Hoffman Estates Park District	0	0	240	Hoffman Estates	60192
8/27/2024	Hoffman Estates Park District	0	0	132	Hoffman Estates	60192
8/27/2024	Hoffman Estates Park District				Hoffman Estates	60192
10/1/2024	Hoffman Estates Park District				Hoffman Estates	60192
12/2/2023	Hoffman Estates Park District	0	0	275	Hoffman Estates	60067
8/4/2023	Hoffman Estates Park District	0	0	902	Hoffman Estates	60067
12/29/2023	Hoffman Estates Park District	0	0	144	Hoffman Estates	60067
1/5/2024	Hoffman Estates Park District	0	0	192	Hoffman Estates	60067
8/31/2024	Hoffman Estates Park District				Hoffman Estates	60067
6/14/2024	Hoffman Estates Park District				Hoffman Estates	60067
6/21/2024	Hoffman Estates Park District				Hoffman Estates	60067
6/28/2024	Hoffman Estates Park District				Hoffman Estates	60067
7/3/2024	Hoffman Estates Park District				Hoffman Estates	60067

Hoffman Estates

	Hoffman Estates Park District				Hoffman Estates	60067
7/19/2024	Hoffman Estates Park District				Hoffman Estates	60067
7/26/2024	Hoffman Estates Park District				Hoffman Estates	60067
8/2/2024	Hoffman Estates Park District				Hoffman Estates	60067
5/6/2023	Hoffman Estates Park District				Hoffman Estates	60192-1720
3/25/2023	Hoffman Estates Park District	0	0	187	Hoffman Estates	60192-1720
8/4/2023	Hoffman Estates Park District	0	0	1000	Hoffman Estates	60169
12/22/2023	Hoffman Estates Park District				Hoffman Estates	60169
5/31/2024	Hoffman Estates Park District				Hoffman Estates	60169
3/29/2024	Hoffman Estates Park District				Hoffman Estates	60169
3/20/2024	Hoffman Estates Park District	0	0	208	Hoffman Estates	60194-
5/1/2024	Hoffman Estates Park District				Hoffman Estates	60194-
1/20/2023	Hoffman Estates Park District	0	0	22	Hoffman Estates	60192
2/2/2024	Hoffman Estates Park District	0	0	23	Hoffman Estates	60192
2/11/2023	Hoffman Estates Park District	0	0	25	Hoffman Estates	60192
2/9/2024	Hoffman Estates Park District	0	0	0	Hoffman Estates	60192
3/1/2024	Hoffman Estates Park District	0	0	42	Hoffman Estates	60192
3/10/2023	Hoffman Estates Park District	0	0	18	Hoffman Estates	60192
3/8/2024	Hoffman Estates Park District	0	0	25	Hoffman Estates	60192
3/24/2023	Hoffman Estates Park District	0	0	35	Hoffman Estates	60192
3/22/2024	Hoffman Estates Park District	0	0	52	Hoffman Estates	60192
6/16/2023	Hoffman Estates Park District	0	0	28	Hoffman Estates	60192
6/7/2024	Hoffman Estates Park District	0	0	23	Hoffman Estates	60192
7/7/2023	Hoffman Estates Park District	0	0	35	Hoffman Estates	60192
6/28/2024	Hoffman Estates Park District	0	0	37	Hoffman Estates	60192
7/19/2024	Hoffman Estates Park District	0	0	42	Hoffman Estates	60192
7/21/2023	Hoffman Estates Park District	0	0	0	Hoffman Estates	60192
7/26/2024	Hoffman Estates Park District	0	0	35	Hoffman Estates	60192
9/1/2023	Hoffman Estates Park District	0	0	18	Hoffman Estates	60192
9/13/2024	Hoffman Estates Park District	0	0	17	Hoffman Estates	60192
9/15/2023	Hoffman Estates Park District	0	0	18	Hoffman Estates	60192
9/20/2024	Hoffman Estates Park District				Hoffman Estates	60192
10/4/2024	Hoffman Estates Park District				Hoffman Estates	60192

Hoffman Estates

10/27/2023	Hoffman Estates Park District	0	0	25	Hoffman Estates	60192
11/8/2024	Hoffman Estates Park District				Hoffman Estates	60192
12/8/2023	Hoffman Estates Park District				Hoffman Estates	60192
11/22/2024	Hoffman Estates Park District				Hoffman Estates	60192
3/23/2023	Hoffman Estates Park District	0	0	234	Hoffman Estates	60192
5/4/2023	Hoffman Estates Park District				Hoffman Estates	60192
8/3/2023	Hoffman Estates Park District	0	0	162	Hoffman Estates	60192
11/30/2023	Hoffman Estates Park District	0	0	191.5	Hoffman Estates	60192
3/21/2024	Hoffman Estates Park District	0	0	312	Hoffman Estates	60192
5/2/2024	Hoffman Estates Park District				Hoffman Estates	60192
8/1/2024	Hoffman Estates Park District	0	0	192	Hoffman Estates	60192
12/5/2024	Hoffman Estates Park District	0	0	267	Hoffman Estates	60192
4/1/2024	Hoffman Estates Park District	0	0	100	Hoffman Estates	60192
6/25/2023	Hoffman Estates Park District	0	0	78	Hoffman Estates	60192
6/30/2024	Hoffman Estates Park District	0	0	105	Hoffman Estates	60192
3/9/2024	Hoffman Estates Park District	0	0	70	Hoffman Estates	60192
3/31/2023	Hoffman Estates Park District				Hoffman Estates	60169
5/26/2023	Hoffman Estates Park District				Hoffman Estates	60169
12/5/2022	Hoffman Estates Park District				Hoffman Estates	60169
5/26/2023	Hoffman Estates Park District				Hoffman Estates	60169
3/25/2023	Hoffman Estates Park District				Hoffman Estates	60169
4/29/2023	Hoffman Estates Park District				Hoffman Estates	60169
5/22/2023	Hoffman Estates Park District				Hoffman Estates	60169
7/29/2023	Hoffman Estates Park District				Hoffman Estates	60169
7/31/2023	Hoffman Estates Park District				Hoffman Estates	60169
8/14/2023	Hoffman Estates Park District				Hoffman Estates	60169
12/4/2023	Hoffman Estates Park District				Hoffman Estates	60169
10/28/2023	Hoffman Estates Park District				Hoffman Estates	60169
3/20/2024	Hoffman Estates Park District				Hoffman Estates	60169
3/22/2024	Hoffman Estates Park District				Hoffman Estates	60169
7/30/2024	Hoffman Estates Park District				Hoffman Estates	60169
6/7/2024	Hoffman Estates Park District	0	0	33	Hoffman Estates	60195
6/28/2024	Hoffman Estates Park District	0	0	27	Hoffman Estates	60195

Hoffman Estates

7/19/2024	Hoffman Estates Park District	0	0	42	Hoffman Estates	60195
7/26/2024	Hoffman Estates Park District	0	0	35	Hoffman Estates	60195
8/3/2024	Hoffman Estates Park District	196	0	84	Hoffman Estates	60195
2/24/2023	Hoffman Estates Park District	0	0	18	Hoffman Estates	60169
3/24/2023	Hoffman Estates Park District	0	0	0	Hoffman Estates	60169
4/28/2023	Hoffman Estates Park District	0	0	18	Hoffman Estates	60169
1/20/2023	Hoffman Estates Park District	0	0	22	Hoffman Estates	60169
2/9/2024	Hoffman Estates Park District	0	0	27	Hoffman Estates	60169
2/10/2023	Hoffman Estates Park District	0	0	1	Hoffman Estates	60169
2/23/2024	Hoffman Estates Park District	0	0	23	Hoffman Estates	60169
	Hoffman Estates Park District	0	0	32	Hoffman Estates	60169
3/10/2023	Hoffman Estates Park District	0	0	36	Hoffman Estates	60169
	Hoffman Estates Park District	0	0	37	Hoffman Estates	60169
	Hoffman Estates Park District	0	0	42	Hoffman Estates	60169
4/5/2024	Hoffman Estates Park District	0	0	32	Hoffman Estates	60169
6/16/2023	Hoffman Estates Park District	0	0	33	Hoffman Estates	60169
6/23/2023	Hoffman Estates Park District	0	0	26	Hoffman Estates	60169
6/21/2024	Hoffman Estates Park District	0	0	30	Hoffman Estates	60169
7/7/2023	Hoffman Estates Park District	0	0	35	Hoffman Estates	60169
6/28/2024	Hoffman Estates Park District	0	0	37	Hoffman Estates	60169
7/14/2023	Hoffman Estates Park District	0	0	34	Hoffman Estates	60169
7/26/2024	Hoffman Estates Park District	0	0	20	Hoffman Estates	60169
9/15/2023	Hoffman Estates Park District	0	0	18	Hoffman Estates	60169
9/13/2024	Hoffman Estates Park District	0	0	20	Hoffman Estates	60169
9/29/2023	Hoffman Estates Park District	0	0	38	Hoffman Estates	60169
9/27/2024	Hoffman Estates Park District	0	0	42	Hoffman Estates	60169
10/27/2023	Hoffman Estates Park District	0	0	25	Hoffman Estates	60169
10/4/2024	Hoffman Estates Park District				Hoffman Estates	60169
11/10/2023	Hoffman Estates Park District	0	0	25	Hoffman Estates	60169
10/25/2024	Hoffman Estates Park District				Hoffman Estates	60169
12/1/2023	Hoffman Estates Park District	0	0	36	Hoffman Estates	60169
11/1/2024	Hoffman Estates Park District				Hoffman Estates	60169
12/8/2023	Hoffman Estates Park District	0	0	43	Hoffman Estates	60169

Hoffman Estates

11/15/2024	Hoffman Estates Park District	0	0	22.4	Hoffman Estates	60169
12/6/2023	Hoffman Estates Park District	0	0	88	Hoffman Estates	60169
4/1/2024	Hoffman Estates Park District	0	0	100	Hoffman Estates	60169
7/23/2023	Hoffman Estates Park District	0	0	98	Hoffman Estates	60169
7/21/2024	Hoffman Estates Park District	0	0	105	Hoffman Estates	60169
	Hoffman Estates Park District	0	0	35	Hoffman Estates	60169
12/14/2024	Hoffman Estates Park District	0	0	40	Hoffman Estates	60169
8/1/2023	Hoffman Estates Park District	75.6	0	32.4	Hoffman Estates	60169
8/27/2024	Hoffman Estates Park District	92.4	0	39.6	Hoffman Estates	60169
8/31/2023	Hoffman Estates Park District				Hoffman Estates	60169
10/3/2023	Hoffman Estates Park District				Hoffman Estates	60169
8/27/2024	Hoffman Estates Park District				Hoffman Estates	60169
10/1/2024	Hoffman Estates Park District				Hoffman Estates	60169
12/19/2023	Hoffman Estates Park District	136.8	0	43.2	Hoffman Estates	60169
12/6/2024	Hoffman Estates Park District	134.4	0	57.6	Hoffman Estates	60169
2/21/2023	Hoffman Estates Park District				Hoffman Estates	60169
12/19/2023	Hoffman Estates Park District				Hoffman Estates	60169
	Hoffman Estates Park District				Hoffman Estates	60169
5/30/2023	Hoffman Estates Park District	92.4	0	39.6	Hoffman Estates	60169
5/30/2024	Hoffman Estates Park District				Hoffman Estates	60169
	Hoffman Estates Park District	96	0	0	Hoffman Estates	60169
7/30/2024	Hoffman Estates Park District				Hoffman Estates	60169
7/30/2024	Hoffman Estates Park District				Hoffman Estates	60169
5/30/2023	Hoffman Estates Park District				Hoffman Estates	60169
3/22/2023	Hoffman Estates Park District	100.8	0	0	Hoffman Estates	60169
5/10/2023	Hoffman Estates Park District				Hoffman Estates	60169
3/22/2023	Hoffman Estates Park District				Hoffman Estates	60169
5/10/2023	Hoffman Estates Park District				Hoffman Estates	60169
5/8/2024	Hoffman Estates Park District				Hoffman Estates	60169
3/20/2024	Hoffman Estates Park District				Hoffman Estates	60169
5/4/2023	Hoffman Estates Park District				Hoffman Estates	60169
3/23/2023	Hoffman Estates Park District	92.4	0	27.6	Hoffman Estates	60169
3/21/2024	Hoffman Estates Park District	92.4	0	39.6	Hoffman Estates	60169

Hoffman Estates

5/2/2024	Hoffman Estates Park District				Hoffman Estates	60169
10/20/2023	Hoffman Estates Park District	0	0	40	Hoffman Estates	60169
10/25/2024	Hoffman Estates Park District	0	0	40	Hoffman Estates	60169
11/13/2023	Hoffman Estates Park District	75.6	0	32.4	Hoffman Estates	60169
11/11/2024	Hoffman Estates Park District	75.6	0	32.4	Hoffman Estates	60169
2/2/2023	Hoffman Estates Park District				Hoffman Estates	60169
1/24/2024	Hoffman Estates Park District	48	0	0	Hoffman Estates	60169
12/4/2024	Hoffman Estates Park District	58.8	0	25.2	Hoffman Estates	60169
6/9/2024	Hoffman Estates Park District				Hoffman Estates	60169
	Hoffman Estates Park District	0	0	15	Hoffman Estates	60169
	Hoffman Estates Park District	0	0	15	Hoffman Estates	60169
7/6/2023	Hoffman Estates Park District				Hoffman Estates	60169
7/14/2024	Hoffman Estates Park District				Hoffman Estates	60169
10/15/2023	Hoffman Estates Park District				Hoffman Estates	60169
2/12/2023	Hoffman Estates Park District				Hoffman Estates	60169
2/4/2024	Hoffman Estates Park District				Hoffman Estates	60169
	Hoffman Estates Park District				Hoffman Estates	60169
5/31/2024	Hoffman Estates Park District				Hoffman Estates	60169
1/22/2023	Hoffman Estates Park District				Hoffman Estates	60169
1/21/2024	Hoffman Estates Park District				Hoffman Estates	60169
5/31/2023	Hoffman Estates Park District				Hoffman Estates	60169
4/14/2024	Hoffman Estates Park District				Hoffman Estates	60169
7/30/2023	Hoffman Estates Park District				Hoffman Estates	60169
1/9/2023	Hoffman Estates Park District				Hoffman Estates	60169
1/8/2024	Hoffman Estates Park District				Hoffman Estates	60169
1/31/2023	Hoffman Estates Park District				Hoffman Estates	60169
2/8/2024	Hoffman Estates Park District				Hoffman Estates	60169
6/11/2023	Hoffman Estates Park District				Hoffman Estates	60169
8/22/2023	Hoffman Estates Park District	0	0	1950	Hoffman Estates	60169
8/20/2024	Hoffman Estates Park District	0	0	2000	Hoffman Estates	60169
10/25/2024	Hoffman Estates Park District	0	0	20	Hoffman Estates	60192
3/19/2024	Hoffman Estates Park District	0	0	325	Hoffman Estates	60192
7/30/2024	Hoffman Estates Park District	0	0	225	Hoffman Estates	60192

Hoffman Estates

12/3/2024	Hoffman Estates Park District	0	0	325	Hoffman Estates	60192
12/4/2024	Hoffman Estates Park District	0	0	208	Hoffman Estates	60192
8/4/2023	Hoffman Estates Park District	0	0	192	Hoffman Estates	60192
5/31/2024	Hoffman Estates Park District	0	0	120	Hoffman Estates	60192
8/29/2024	Hoffman Estates Park District	0	0	60	Hoffman Estates	60192
9/23/2024	Hoffman Estates Park District	0	0	60	Hoffman Estates	60192
8/3/2024	Hoffman Estates Park District	0	0	126	Hoffman Estates	60169
8/3/2024	Hoffman Estates Park District	0	0	126	Hoffman Estates	60169
2/11/2023	Hoffman Estates Park District				Hoffman Estates	60169
4/25/2023	Hoffman Estates Park District				Hoffman Estates	60169
4/25/2023	Hoffman Estates Park District				Hoffman Estates	60169
5/6/2023	Hoffman Estates Park District				Hoffman Estates	60169
	Hoffman Estates Park District				Hoffman Estates	60169
	Hoffman Estates Park District				Hoffman Estates	60169
5/31/2023	Hoffman Estates Park District				Hoffman Estates	60169
5/31/2024	Hoffman Estates Park District				Hoffman Estates	60169
5/31/2023	Hoffman Estates Park District				Hoffman Estates	60169
	Hoffman Estates Park District				Hoffman Estates	60169
8/31/2023	Hoffman Estates Park District				Hoffman Estates	60169
8/31/2023	Hoffman Estates Park District				Hoffman Estates	60169
12/31/2023	Hoffman Estates Park District				Hoffman Estates	60169
12/31/2023	Hoffman Estates Park District				Hoffman Estates	60169
3/22/2023	Hoffman Estates Park District	0	0	78	Hoffman Estates	60169
5/3/2023	Hoffman Estates Park District				Hoffman Estates	60169
5/1/2024	Hoffman Estates Park District				Hoffman Estates	60169
3/20/2024	Hoffman Estates Park District	0	0	104	Hoffman Estates	60169
12/4/2024	Hoffman Estates Park District	0	0	104	Hoffman Estates	60169
12/19/2023	Hoffman Estates Park District	0	0	121	Hoffman Estates	60169
12/6/2024	Hoffman Estates Park District	0	0	96	Hoffman Estates	60169
2/21/2023	Hoffman Estates Park District				Hoffman Estates	60169
12/19/2023	Hoffman Estates Park District				Hoffman Estates	60169
2/13/2024	Hoffman Estates Park District				Hoffman Estates	60169
5/30/2023	Hoffman Estates Park District	0	0	132	Hoffman Estates	60169

Hoffman Estates

5/30/2024	Hoffman Estates Park District	0	0	144	Hoffman Estates	60169
	Hoffman Estates Park District	0	0	96	Hoffman Estates	60169
5/30/2023	Hoffman Estates Park District				Hoffman Estates	60169
7/30/2024	Hoffman Estates Park District				Hoffman Estates	60169
7/30/2024	Hoffman Estates Park District				Hoffman Estates	60169
	Hoffman Estates Park District				Hoffman Estates	60169
2/12/2023	Hoffman Estates Park District				Hoffman Estates	60169
2/4/2024	Hoffman Estates Park District				Hoffman Estates	60169
1/22/2023	Hoffman Estates Park District				Hoffman Estates	60169
1/21/2024	Hoffman Estates Park District				Hoffman Estates	60169
7/30/2023	Hoffman Estates Park District				Hoffman Estates	60169
12/2/2023	Hoffman Estates Park District	0	0	180	Hoffman Estates	60169
	Hoffman Estates Park District				Hoffman Estates	60169
7/17/2024	Hoffman Estates Park District	0	0	768	Hoffman Estates	60169
5/26/2023	Hoffman Estates Park District				Hoffman Estates	60169
12/19/2023	Hoffman Estates Park District	0	0	180	Hoffman Estates	60192
12/6/2024	Hoffman Estates Park District	0	0	192	Hoffman Estates	60192
12/19/2023	Hoffman Estates Park District				Hoffman Estates	60192
	Hoffman Estates Park District				Hoffman Estates	60192
2/4/2024	Hoffman Estates Park District				Hoffman Estates	60192
1/21/2024	Hoffman Estates Park District				Hoffman Estates	60192
12/19/2023	Hoffman Estates Park District	0	0	180	Hoffman Estates	60169
12/6/2024	Hoffman Estates Park District				Hoffman Estates	60169
12/19/2023	Hoffman Estates Park District				Hoffman Estates	60169
	Hoffman Estates Park District				Hoffman Estates	60169
2/4/2024	Hoffman Estates Park District				Hoffman Estates	60169
1/21/2024	Hoffman Estates Park District				Hoffman Estates	60169
5/3/2023	Hoffman Estates Park District				Hoffman Estates	60195-
3/22/2023	Hoffman Estates Park District	0	0	78	Hoffman Estates	60195-
12/6/2023	Hoffman Estates Park District	0	0	88	Hoffman Estates	60195-
5/1/2024	Hoffman Estates Park District				Hoffman Estates	60195-
3/20/2024	Hoffman Estates Park District	0	0	104	Hoffman Estates	60195-
12/4/2024	Hoffman Estates Park District	0	0	104	Hoffman Estates	60195-

Hoffman Estates

8/1/2023	Hoffman Estates Park District	0	0	108	Hoffman Estates	60195-
8/27/2024	Hoffman Estates Park District	0	0	87	Hoffman Estates	60195-
10/1/2024	Hoffman Estates Park District				Hoffman Estates	60195-
8/27/2024	Hoffman Estates Park District				Hoffman Estates	60195-
10/1/2024	Hoffman Estates Park District				Hoffman Estates	60195-
8/31/2023	Hoffman Estates Park District				Hoffman Estates	60195-
10/3/2023	Hoffman Estates Park District				Hoffman Estates	60195-
5/4/2023	Hoffman Estates Park District				Hoffman Estates	60195-
3/23/2023	Hoffman Estates Park District	0	0	252	Hoffman Estates	60195-
11/30/2023	Hoffman Estates Park District	0	0	132	Hoffman Estates	60195-
5/2/2024	Hoffman Estates Park District				Hoffman Estates	60195-
3/21/2024	Hoffman Estates Park District	0	0	300	Hoffman Estates	60195-
6/9/2024	Hoffman Estates Park District				Hoffman Estates	60195-
10/15/2023	Hoffman Estates Park District				Hoffman Estates	60195-
5/31/2024	Hoffman Estates Park District				Hoffman Estates	60195-
3/26/2023	Hoffman Estates Park District				Hoffman Estates	60195-
	Hoffman Estates Park District	0	0	768	Hoffman Estates	60169
7/14/2023	Hoffman Estates Park District	0	0	424	Hoffman Estates	60169
12/22/2023	Hoffman Estates Park District				Hoffman Estates	60169
3/21/2024	Hoffman Estates Park District				Hoffman Estates	60169
5/29/2024	Hoffman Estates Park District				Hoffman Estates	60169
1/5/2024	Hoffman Estates Park District				Hoffman Estates	60169
3/29/2024	Hoffman Estates Park District				Hoffman Estates	60169
7/26/2024	Hoffman Estates Park District				Hoffman Estates	60169
8/2/2024	Hoffman Estates Park District				Hoffman Estates	60169
3/31/2023	Hoffman Estates Park District				Hoffman Estates	60169
	Hoffman Estates Park District				Hoffman Estates	60169
3/31/2023	Hoffman Estates Park District				Hoffman Estates	60169
	Hoffman Estates Park District				Hoffman Estates	60169
3/31/2023	Hoffman Estates Park District				Hoffman Estates	60169
3/31/2024	Hoffman Estates Park District				Hoffman Estates	60169
3/31/2023	Hoffman Estates Park District				Hoffman Estates	60169
3/31/2024	Hoffman Estates Park District				Hoffman Estates	60169

Hoffman Estates

3/31/2023	Hoffman Estates Park District				Hoffman Estates	60169
	Hoffman Estates Park District				Hoffman Estates	60169
	Hoffman Estates Park District				Hoffman Estates	60169
	Hoffman Estates Park District				Hoffman Estates	60169
5/31/2023	Hoffman Estates Park District				Hoffman Estates	60169
5/31/2024	Hoffman Estates Park District				Hoffman Estates	60169
5/31/2023	Hoffman Estates Park District				Hoffman Estates	60169
	Hoffman Estates Park District				Hoffman Estates	60169
5/31/2023	Hoffman Estates Park District				Hoffman Estates	60169
5/31/2024	Hoffman Estates Park District				Hoffman Estates	60169
5/31/2023	Hoffman Estates Park District				Hoffman Estates	60169
	Hoffman Estates Park District				Hoffman Estates	60169
8/31/2023	Hoffman Estates Park District				Hoffman Estates	60169
8/30/2024	Hoffman Estates Park District				Hoffman Estates	60169
8/31/2023	Hoffman Estates Park District				Hoffman Estates	60169
8/30/2024	Hoffman Estates Park District				Hoffman Estates	60169
8/31/2023	Hoffman Estates Park District				Hoffman Estates	60169
	Hoffman Estates Park District				Hoffman Estates	60169
8/31/2023	Hoffman Estates Park District				Hoffman Estates	60169
	Hoffman Estates Park District				Hoffman Estates	60169
8/31/2023	Hoffman Estates Park District				Hoffman Estates	60169
8/31/2024	Hoffman Estates Park District				Hoffman Estates	60169
12/31/2023	Hoffman Estates Park District				Hoffman Estates	60169
12/31/2023	Hoffman Estates Park District				Hoffman Estates	60169
12/31/2023	Hoffman Estates Park District				Hoffman Estates	60169
12/31/2023	Hoffman Estates Park District				Hoffman Estates	60169
	Hoffman Estates Park District				Hoffman Estates	60169
12/31/2023	Hoffman Estates Park District				Hoffman Estates	60169
3/18/2024	Hoffman Estates Park District	0	0	360	Hoffman Estates	60169
4/29/2024	Hoffman Estates Park District				Hoffman Estates	60169
7/29/2024	Hoffman Estates Park District	0	0	315	Hoffman Estates	60169
3/21/2023	Hoffman Estates Park District	0	0	336	Hoffman Estates	60169
8/1/2023	Hoffman Estates Park District	0	0	224	Hoffman Estates	60169

Hoffman Estates

11/28/2023	Hoffman Estates Park District	0	0	336	Hoffman Estates	60169
4/30/2024	Hoffman Estates Park District				Hoffman Estates	60169
3/19/2024	Hoffman Estates Park District	0	0	390	Hoffman Estates	60169
7/30/2024	Hoffman Estates Park District	0	0	315	Hoffman Estates	60169
4/27/2023	Hoffman Estates Park District				Hoffman Estates	60169
3/23/2023	Hoffman Estates Park District	0	0	416	Hoffman Estates	60169
8/3/2023	Hoffman Estates Park District	0	0	288	Hoffman Estates	60169
11/30/2023	Hoffman Estates Park District	0	0	352	Hoffman Estates	60169
8/4/2023	Hoffman Estates Park District	0	0	256	Hoffman Estates	60169
12/1/2023	Hoffman Estates Park District	0	0	308	Hoffman Estates	60169
3/22/2024	Hoffman Estates Park District	0	0	455	Hoffman Estates	60169
5/3/2024	Hoffman Estates Park District				Hoffman Estates	60169
8/2/2024	Hoffman Estates Park District	0	0	280	Hoffman Estates	60169
8/3/2024	Hoffman Estates Park District	0	0	350	Hoffman Estates	60169
5/26/2023	Hoffman Estates Park District				Hoffman Estates	60169
8/4/2023	Hoffman Estates Park District	0	0	192	Hoffman Estates	60192
6/14/2024	Hoffman Estates Park District				Hoffman Estates	60169
6/21/2024	Hoffman Estates Park District				Hoffman Estates	60169
6/28/2024	Hoffman Estates Park District				Hoffman Estates	60169
5/1/2023	Hoffman Estates Park District	0	0	175	Hoffman Estates	60169
3/31/2023	Hoffman Estates Park District				Hoffman Estates	60169
	Hoffman Estates Park District				Hoffman Estates	60169
3/31/2023	Hoffman Estates Park District				Hoffman Estates	60169
	Hoffman Estates Park District				Hoffman Estates	60169
3/31/2023	Hoffman Estates Park District				Hoffman Estates	60169
3/31/2024	Hoffman Estates Park District				Hoffman Estates	60169
3/31/2023	Hoffman Estates Park District				Hoffman Estates	60169
3/31/2024	Hoffman Estates Park District				Hoffman Estates	60169
	Hoffman Estates Park District				Hoffman Estates	60169
	Hoffman Estates Park District				Hoffman Estates	60169
5/31/2023	Hoffman Estates Park District				Hoffman Estates	60169
5/31/2024	Hoffman Estates Park District				Hoffman Estates	60169
5/31/2023	Hoffman Estates Park District				Hoffman Estates	60169

Hoffman Estates

	Hoffman Estates Park District				Hoffman Estates	60169
5/31/2023	Hoffman Estates Park District				Hoffman Estates	60169
5/31/2024	Hoffman Estates Park District				Hoffman Estates	60169
8/31/2023	Hoffman Estates Park District				Hoffman Estates	60169
8/30/2024	Hoffman Estates Park District				Hoffman Estates	60169
8/31/2023	Hoffman Estates Park District				Hoffman Estates	60169
8/30/2024	Hoffman Estates Park District				Hoffman Estates	60169
8/31/2023	Hoffman Estates Park District				Hoffman Estates	60169
	Hoffman Estates Park District				Hoffman Estates	60169
8/31/2023	Hoffman Estates Park District				Hoffman Estates	60169
	Hoffman Estates Park District				Hoffman Estates	60169
12/31/2023	Hoffman Estates Park District				Hoffman Estates	60169
12/31/2023	Hoffman Estates Park District				Hoffman Estates	60169
12/31/2023	Hoffman Estates Park District				Hoffman Estates	60169
12/31/2023	Hoffman Estates Park District				Hoffman Estates	60169
3/20/2023	Hoffman Estates Park District	0	0	60	Hoffman Estates	60194
5/1/2023	Hoffman Estates Park District				Hoffman Estates	60194
7/31/2023	Hoffman Estates Park District	0	0	0	Hoffman Estates	60194
11/27/2023	Hoffman Estates Park District	0	0	0	Hoffman Estates	60194
3/18/2024	Hoffman Estates Park District	0	0	60	Hoffman Estates	60194
4/29/2024	Hoffman Estates Park District				Hoffman Estates	60194
7/29/2024	Hoffman Estates Park District	0	0	45	Hoffman Estates	60194
12/2/2024	Hoffman Estates Park District	0	0	23	Hoffman Estates	60194
10/8/2024	Hoffman Estates Park District	0	0	30	Hoffman Estates	60194
3/24/2023	Hoffman Estates Park District	0	0	55	Hoffman Estates	60194
5/3/2024	Hoffman Estates Park District				Hoffman Estates	60194
3/22/2024	Hoffman Estates Park District	0	0	40	Hoffman Estates	60194
12/6/2024	Hoffman Estates Park District	0	0	60	Hoffman Estates	60194
8/26/2023	Hoffman Estates Park District	0	0	12	Hoffman Estates	60194
10/20/2023	Hoffman Estates Park District				Hoffman Estates	60194
10/25/2024	Hoffman Estates Park District	0	0	40	Hoffman Estates	60194
9/23/2024	Hoffman Estates Park District	0	0	60	Hoffman Estates	60194
8/29/2024	Hoffman Estates Park District				Hoffman Estates	60194

Hoffman Estates

5/25/2023	Hoffman Estates Park District	0	0	132	Hoffman Estates	60194
7/13/2023	Hoffman Estates Park District	0	0	72	Hoffman Estates	60194
9/28/2023	Hoffman Estates Park District	0	0	0	Hoffman Estates	60194
5/30/2024	Hoffman Estates Park District	0	0	95	Hoffman Estates	60194
7/18/2024	Hoffman Estates Park District				Hoffman Estates	60194
1/7/2023	Hoffman Estates Park District				Hoffman Estates	60194
8/2/2023	Hoffman Estates Park District				Hoffman Estates	60194
4/7/2023	Hoffman Estates Park District					
12/5/2022	Hoffman Estates Park District					
5/31/2023	Hoffman Estates Park District					
6/2/2023	Hoffman Estates Park District					
8/16/2023	Hoffman Estates Park District					
12/15/2023	Hoffman Estates Park District					
3/22/2024	Hoffman Estates Park District					
2/16/2024	Hoffman Estates Park District				Hoffman Estates	60192
3/21/2024	Hoffman Estates Park District	0	0	390	Hoffman Estates	60195
5/2/2024	Hoffman Estates Park District				Hoffman Estates	60195
10/28/2024	Hoffman Estates Park District	0	0	270	Hoffman Estates	60195
3/30/2024	Hoffman Estates Park District	0	0	216	Hoffman Estates	60195
5/4/2024	Hoffman Estates Park District				Hoffman Estates	60195
8/2/2024	Hoffman Estates Park District	0	0	1460	Hoffman Estates	60195
	Hoffman Estates Park District	0	0	768	Hoffman Estates	60195
7/31/2023	Hoffman Estates Park District	171.5	0	73.5	Hoffman Estates	60192
8/3/2023	Hoffman Estates Park District	189	0	81	Hoffman Estates	60192
7/12/2024	Hoffman Estates Park District	0	0	250	Hoffman Estates	60192
	Hoffman Estates Park District	0	0	250	Hoffman Estates	60192
7/26/2024	Hoffman Estates Park District	0	0	250	Hoffman Estates	60192
8/2/2024	Hoffman Estates Park District	0	0	250	Hoffman Estates	60192
8/4/2023	Hoffman Estates Park District	0	0	1000	Hoffman Estates	60192
1/20/2023	Hoffman Estates Park District	0	0	30	Hoffman Estates	60192
4/21/2023	Hoffman Estates Park District	0	0	38	Hoffman Estates	60192
4/5/2024	Hoffman Estates Park District	0	0	42	Hoffman Estates	60192
7/7/2023	Hoffman Estates Park District	0	0	35	Hoffman Estates	60192

Hoffman Estates

9/27/2024	Hoffman Estates Park District				Hoffman Estates	60192
11/10/2023	Hoffman Estates Park District	0	0	33	Hoffman Estates	60192
11/1/2024	Hoffman Estates Park District				Hoffman Estates	60192
11/15/2024	Hoffman Estates Park District	0	0	0	Hoffman Estates	60192
4/20/2024	Hoffman Estates Park District				Hoffman Estates	60192
	Hoffman Estates Park District	0	0	93	Hoffman Estates	60192
4/1/2024	Hoffman Estates Park District	0	0	21	Hoffman Estates	60192
11/8/2023	Hoffman Estates Park District	0	0	68	Hoffman Estates	60192
11/6/2024	Hoffman Estates Park District	0	0	38	Hoffman Estates	60192
8/1/2023	Hoffman Estates Park District	0	0	108	Hoffman Estates	60192
8/31/2023	Hoffman Estates Park District				Hoffman Estates	60192
10/3/2023	Hoffman Estates Park District				Hoffman Estates	60192
12/19/2023	Hoffman Estates Park District	0	0	157	Hoffman Estates	60192
12/6/2024	Hoffman Estates Park District	0	0	192	Hoffman Estates	60192
12/19/2023	Hoffman Estates Park District				Hoffman Estates	60192
	Hoffman Estates Park District				Hoffman Estates	60192
2/21/2023	Hoffman Estates Park District				Hoffman Estates	60192
5/30/2023	Hoffman Estates Park District	0	0	132	Hoffman Estates	60192
5/30/2024	Hoffman Estates Park District	0	0	168	Hoffman Estates	60192
5/31/2024	Hoffman Estates Park District				Hoffman Estates	60192
7/30/2024	Hoffman Estates Park District				Hoffman Estates	60192
	Hoffman Estates Park District	0	0	96	Hoffman Estates	60192
5/30/2023	Hoffman Estates Park District				Hoffman Estates	60192
10/20/2023	Hoffman Estates Park District	0	0	40	Hoffman Estates	60192
10/25/2024	Hoffman Estates Park District	0	0	40	Hoffman Estates	60192
7/6/2023	Hoffman Estates Park District				Hoffman Estates	60192
7/14/2024	Hoffman Estates Park District				Hoffman Estates	60192
10/15/2023	Hoffman Estates Park District				Hoffman Estates	60192
2/12/2023	Hoffman Estates Park District				Hoffman Estates	60192
2/4/2024	Hoffman Estates Park District				Hoffman Estates	60192
1/22/2023	Hoffman Estates Park District				Hoffman Estates	60192
1/21/2024	Hoffman Estates Park District				Hoffman Estates	60192
7/30/2023	Hoffman Estates Park District				Hoffman Estates	60192

Hoffman Estates

8/20/2024	Hoffman Estates Park District	0	0	2000	Hoffman Estates	60192
8/31/2024	Hoffman Estates Park District				Hoffman Estates	60169
7/30/2024	Hoffman Estates Park District				Hoffman Estates	60169
8/2/2024	Hoffman Estates Park District				Hoffman Estates	
2/2/2024	Hoffman Estates Park District	0	0	23	Hoffman Estates	60192
3/1/2024	Hoffman Estates Park District	0	0	42	Hoffman Estates	60192
3/8/2024	Hoffman Estates Park District	0	0	5	Hoffman Estates	60192
3/22/2024	Hoffman Estates Park District	0	0	42	Hoffman Estates	60192
7/26/2024	Hoffman Estates Park District	0	0	25	Hoffman Estates	60192
10/4/2024	Hoffman Estates Park District	0	0	23	Hoffman Estates	60192
10/8/2024	Hoffman Estates Park District	0	0	30	Hoffman Estates	60192
7/30/2024	Hoffman Estates Park District	0	0	261	Hoffman Estates	60192
8/4/2023	Hoffman Estates Park District	0	0	250	Hoffman Estates	60192
7/26/2024	Hoffman Estates Park District	0	0	240	Hoffman Estates	60192
1/5/2024	Hoffman Estates Park District	0	0	192	Hoffman Estates	60192
	Hoffman Estates Park District	0	0	107	Hoffman Estates	60192
12/19/2023	Hoffman Estates Park District	0	0	180	Hoffman Estates	60192
12/6/2024	Hoffman Estates Park District	0	0	192	Hoffman Estates	60192
	Hoffman Estates Park District				Hoffman Estates	60192
12/19/2023	Hoffman Estates Park District				Hoffman Estates	60192
	Hoffman Estates Park District				Hoffman Estates	60192
2/4/2024	Hoffman Estates Park District				Hoffman Estates	60192
1/21/2024	Hoffman Estates Park District				Hoffman Estates	60192
3/31/2024	Hoffman Estates Park District				Hoffman Estates	60192
3/31/2023	Hoffman Estates Park District				Hoffman Estates	60192
	Hoffman Estates Park District				Hoffman Estates	60192
3/31/2023	Hoffman Estates Park District				Hoffman Estates	60192
3/31/2024	Hoffman Estates Park District				Hoffman Estates	60192
3/31/2023	Hoffman Estates Park District				Hoffman Estates	60192
3/31/2024	Hoffman Estates Park District				Hoffman Estates	60192
	Hoffman Estates Park District				Hoffman Estates	60192
	Hoffman Estates Park District				Hoffman Estates	60192
5/31/2023	Hoffman Estates Park District				Hoffman Estates	60192

Hoffman Estates

	Hoffman Estates Park District				Hoffman Estates	60192
5/31/2023	Hoffman Estates Park District				Hoffman Estates	60192
5/31/2024	Hoffman Estates Park District				Hoffman Estates	60192
8/31/2023	Hoffman Estates Park District				Hoffman Estates	60192
8/30/2024	Hoffman Estates Park District				Hoffman Estates	60192
8/31/2023	Hoffman Estates Park District				Hoffman Estates	60192
	Hoffman Estates Park District				Hoffman Estates	60192
8/31/2023	Hoffman Estates Park District				Hoffman Estates	60192
	Hoffman Estates Park District				Hoffman Estates	60192
12/31/2023	Hoffman Estates Park District				Hoffman Estates	60192
12/31/2023	Hoffman Estates Park District				Hoffman Estates	60192
12/31/2023	Hoffman Estates Park District				Hoffman Estates	60192
8/2/2023	Hoffman Estates Park District	0	0	288	Hoffman Estates	60192
11/29/2023	Hoffman Estates Park District	0	0	352	Hoffman Estates	60192
	Hoffman Estates Park District	0	0	392	Hoffman Estates	60192
	Hoffman Estates Park District				Hoffman Estates	60192
7/31/2023	Hoffman Estates Park District	0	0	256	Hoffman Estates	60192
11/27/2023	Hoffman Estates Park District	0	0	352	Hoffman Estates	60192
3/18/2024	Hoffman Estates Park District	0	0	360	Hoffman Estates	60192
4/29/2024	Hoffman Estates Park District				Hoffman Estates	60192
3/21/2023	Hoffman Estates Park District	0	0	312	Hoffman Estates	60192
5/2/2023	Hoffman Estates Park District				Hoffman Estates	60192
8/1/2023	Hoffman Estates Park District	0	0	256	Hoffman Estates	60192
11/28/2023	Hoffman Estates Park District	0	0	384	Hoffman Estates	60192
7/30/2024	Hoffman Estates Park District	0	0	315	Hoffman Estates	60192
12/3/2024	Hoffman Estates Park District	0	0	0	Hoffman Estates	60192
3/22/2023	Hoffman Estates Park District	0	0	416	Hoffman Estates	60192
3/20/2024	Hoffman Estates Park District	0	0	387	Hoffman Estates	60192
5/1/2024	Hoffman Estates Park District				Hoffman Estates	60192
12/4/2024	Hoffman Estates Park District	0	0	420	Hoffman Estates	60192
3/23/2023	Hoffman Estates Park District	0	0	416	Hoffman Estates	60192
4/27/2023	Hoffman Estates Park District				Hoffman Estates	60192
8/3/2023	Hoffman Estates Park District	0	0	288	Hoffman Estates	60192

Hoffman Estates

11/30/2023	Hoffman Estates Park District	0	0	352	Hoffman Estates	60192
3/21/2024	Hoffman Estates Park District	0	0	390	Hoffman Estates	60192
5/2/2024	Hoffman Estates Park District				Hoffman Estates	60192
8/1/2024	Hoffman Estates Park District	0	0	240	Hoffman Estates	60192
12/5/2024	Hoffman Estates Park District	0	0	420	Hoffman Estates	60192
8/4/2023	Hoffman Estates Park District	0	0	256	Hoffman Estates	60192
12/1/2023	Hoffman Estates Park District	0	0	308	Hoffman Estates	60192
3/22/2024	Hoffman Estates Park District	0	0	455	Hoffman Estates	60192
5/3/2024	Hoffman Estates Park District				Hoffman Estates	60192
3/20/2023	Hoffman Estates Park District	0	0	360	Hoffman Estates	60192
5/1/2023	Hoffman Estates Park District				Hoffman Estates	60192
3/31/2023	Hoffman Estates Park District	0	0	360	Hoffman Estates	60192
5/1/2023	Hoffman Estates Park District				Hoffman Estates	60192
3/23/2023	Hoffman Estates Park District	0	0	260	Hoffman Estates	60192
5/4/2023	Hoffman Estates Park District				Hoffman Estates	60192
1/6/2023	Hoffman Estates Park District	0	0	192	Hoffman Estates	60192
7/7/2023	Hoffman Estates Park District				Hoffman Estates	60192
7/14/2023	Hoffman Estates Park District				Hoffman Estates	60192
7/21/2023	Hoffman Estates Park District				Hoffman Estates	60192
7/28/2023	Hoffman Estates Park District				Hoffman Estates	60192
7/19/2024	Hoffman Estates Park District				Hoffman Estates	60192
7/26/2024	Hoffman Estates Park District				Hoffman Estates	60192
8/2/2024	Hoffman Estates Park District				Hoffman Estates	60192
3/31/2023	Hoffman Estates Park District				Hoffman Estates	60195-1126
	Hoffman Estates Park District				Hoffman Estates	60195-1126
3/31/2023	Hoffman Estates Park District				Hoffman Estates	60195-1126
3/31/2024	Hoffman Estates Park District				Hoffman Estates	60195-1126
5/31/2023	Hoffman Estates Park District				Hoffman Estates	60195-1126
5/31/2024	Hoffman Estates Park District				Hoffman Estates	60195-1126
5/31/2023	Hoffman Estates Park District				Hoffman Estates	60195-1126
	Hoffman Estates Park District				Hoffman Estates	60195-1126
8/31/2023	Hoffman Estates Park District				Hoffman Estates	60195-1126
8/30/2024	Hoffman Estates Park District				Hoffman Estates	60195-1126

Hoffman Estates

8/31/2023	Hoffman Estates Park District				Hoffman Estates	60195-1126
	Hoffman Estates Park District				Hoffman Estates	60195-1126
12/31/2023	Hoffman Estates Park District				Hoffman Estates	60195-1126
12/31/2023	Hoffman Estates Park District				Hoffman Estates	60195-1126
12/4/2023	Hoffman Estates Park District				Hoffman Estates	60195-1126
12/4/2023	Hoffman Estates Park District				Hoffman Estates	60195
12/4/2023	Hoffman Estates Park District				Hoffman Estates	60195
7/19/2024	Hoffman Estates Park District	0	0	42	Hoffman Eststes	60169
7/26/2024	Hoffman Estates Park District	0	0	25	Hoffman Eststes	60169
10/4/2024	Hoffman Estates Park District	0	0	0	Hoffman Eststes	60169
10/25/2024	Hoffman Estates Park District	0	0	20	Hoffman Eststes	60169
11/8/2024	Hoffman Estates Park District	0	0	42	Hoffman Eststes	60169
11/22/2024	Hoffman Estates Park District	0	0	21	Hoffman Eststes	60169
3/31/2023	Hoffman Estates Park District				Hoffman Estates	60169
5/26/2023	Hoffman Estates Park District				Hoffman Estates	60169
6/16/2023	Hoffman Estates Park District					
6/23/2023	Hoffman Estates Park District					
6/30/2023	Hoffman Estates Park District					
7/7/2023	Hoffman Estates Park District					
7/14/2023	Hoffman Estates Park District					
7/12/2024	Hoffman Estates Park District	175	0	75	Hoffman Estates	60169
7/19/2024	Hoffman Estates Park District	175	0	75	Hoffman Estates	60169
7/26/2024	Hoffman Estates Park District	175	0	75	Hoffman Estates	60169
8/2/2024	Hoffman Estates Park District	175	0	75	Hoffman Estates	60169
8/4/2023	Hoffman Estates Park District	350	0	150	Hoffman Estates	60169
	Hoffman Estates Park District	0	0	60	Hoffman Estates	60169
2/19/2024	Hoffman Estates Park District	0	0	75	Hoffman Estates	60169
3/31/2023	Hoffman Estates Park District				Hoffman Estates	60192
	Hoffman Estates Park District				Hoffman Estates	60192
3/31/2023	Hoffman Estates Park District				Hoffman Estates	60192
3/31/2024	Hoffman Estates Park District				Hoffman Estates	60192
5/31/2023	Hoffman Estates Park District				Hoffman Estates	60192
5/31/2024	Hoffman Estates Park District				Hoffman Estates	60192

Hoffman Estates

5/31/2023	Hoffman Estates Park District				Hoffman Estates	60192
5/31/2024	Hoffman Estates Park District				Hoffman Estates	60192
8/31/2023	Hoffman Estates Park District				Hoffman Estates	60192
8/30/2024	Hoffman Estates Park District				Hoffman Estates	60192
8/31/2023	Hoffman Estates Park District				Hoffman Estates	60192
	Hoffman Estates Park District				Hoffman Estates	60192
12/31/2023	Hoffman Estates Park District				Hoffman Estates	60192
12/31/2023	Hoffman Estates Park District				Hoffman Estates	60192
8/5/2023	Hoffman Estates Park District				Hoffman Estates	60169
12/23/2023	Hoffman Estates Park District				Hoffman Estates	60169
12/31/2023	Hoffman Estates Park District				Hoffman Estates	60169
5/12/2024	Hoffman Estates Park District				Hoffman Estates	60169
	Hoffman Estates Park District				Hoffman Estates	60192
	Hoffman Estates Park District				Hoffman Estates	60192
	Hoffman Estates Park District				Hoffman Estates	60192
8/31/2023	Hoffman Estates Park District				Hoffman Estates	60192
8/30/2024	Hoffman Estates Park District				Hoffman Estates	60192
12/31/2023	Hoffman Estates Park District				Hoffman Estates	60192
3/31/2023	Hoffman Estates Park District	0	0	100	Hoffman Estates	60192
8/31/2023	Hoffman Estates Park District	0	0	100	Hoffman Estates	60192
12/31/2023	Hoffman Estates Park District	0	0	100	Hoffman Estates	60192
3/31/2024	Hoffman Estates Park District	0	0	130	Hoffman Estates	60192
5/31/2024	Hoffman Estates Park District	0	0	130	Hoffman Estates	60192
12/31/2024	Hoffman Estates Park District	0	0	130	Hoffman Estates	60192
12/19/2023	Hoffman Estates Park District	0	0	180	Hoffman Estates	60192
12/6/2024	Hoffman Estates Park District	0	0	192	Hoffman Estates	60192
12/19/2023	Hoffman Estates Park District				Hoffman Estates	60192
	Hoffman Estates Park District				Hoffman Estates	60192
2/21/2023	Hoffman Estates Park District				Hoffman Estates	60192
	Hoffman Estates Park District	0	0	96	Hoffman Estates	60192
2/12/2023	Hoffman Estates Park District				Hoffman Estates	60192
2/4/2024	Hoffman Estates Park District				Hoffman Estates	60192
1/22/2023	Hoffman Estates Park District				Hoffman Estates	60192

Hoffman Estates

1/21/2024	Hoffman Estates Park District				Hoffman Estates	60192
3/31/2024	Hoffman Estates Park District				Hoffman Estates	60192
11/29/2023	Hoffman Estates Park District	0	0	0	Hoffman Estates	60169
	Hoffman Estates Park District	0	0	250	Hoffman Estates	60169
8/2/2024	Hoffman Estates Park District	0	0	250	Hoffman Estates	60169
8/18/2023	Hoffman Estates Park District				Hoffman Estates	60169
8/4/2023	Hoffman Estates Park District				Hoffman Estates	60169
3/31/2023	Hoffman Estates Park District				Hoffman Estates	60169
3/31/2023	Hoffman Estates Park District				Hoffman Estates	60169
5/26/2023	Hoffman Estates Park District				Hoffman Estates	60169
5/31/2023	Hoffman Estates Park District				Hoffman Estates	60169
12/21/2023	Hoffman Estates Park District				Hoffman Estates	60169
3/22/2024	Hoffman Estates Park District				Hoffman Estates	60169
5/29/2024	Hoffman Estates Park District				Hoffman Estates	60169
12/21/2023	Hoffman Estates Park District				Hoffman Estates	60169
3/22/2024	Hoffman Estates Park District				Hoffman Estates	60169
5/29/2024	Hoffman Estates Park District				Hoffman Estates	60169
6/9/2023	Hoffman Estates Park District				Hoffman Estates	60169
6/16/2023	Hoffman Estates Park District				Hoffman Estates	60169
6/23/2023	Hoffman Estates Park District				Hoffman Estates	60169
6/30/2023	Hoffman Estates Park District				Hoffman Estates	60169
7/7/2023	Hoffman Estates Park District				Hoffman Estates	60169
7/14/2023	Hoffman Estates Park District				Hoffman Estates	60169
7/21/2023	Hoffman Estates Park District				Hoffman Estates	60169
7/28/2023	Hoffman Estates Park District				Hoffman Estates	60169
8/4/2023	Hoffman Estates Park District				Hoffman Estates	60169
	Hoffman Estates Park District				Hoffman Estates	60196
3/31/2024	Hoffman Estates Park District				Hoffman Estates	60196
	Hoffman Estates Park District				Hoffman Estates	60196
	Hoffman Estates Park District				Hoffman Estates	60196
	Hoffman Estates Park District				Hoffman Estates	60196
5/31/2023	Hoffman Estates Park District				Hoffman Estates	60196
5/31/2024	Hoffman Estates Park District				Hoffman Estates	60196

Hoffman Estates

5/31/2023	Hoffman Estates Park District				Hoffman Estates	60196
5/31/2023	Hoffman Estates Park District				Hoffman Estates	60196
5/31/2024	Hoffman Estates Park District				Hoffman Estates	60196
	Hoffman Estates Park District				Hoffman Estates	60196
8/31/2023	Hoffman Estates Park District				Hoffman Estates	60196
8/30/2024	Hoffman Estates Park District				Hoffman Estates	60196
8/31/2023	Hoffman Estates Park District				Hoffman Estates	60196
8/30/2024	Hoffman Estates Park District				Hoffman Estates	60196
8/31/2023	Hoffman Estates Park District				Hoffman Estates	60196
8/31/2023	Hoffman Estates Park District				Hoffman Estates	60196
	Hoffman Estates Park District				Hoffman Estates	60196
8/31/2024	Hoffman Estates Park District				Hoffman Estates	60196
12/31/2023	Hoffman Estates Park District				Hoffman Estates	60196
12/31/2023	Hoffman Estates Park District				Hoffman Estates	60196
12/31/2023	Hoffman Estates Park District				Hoffman Estates	60196
12/31/2023	Hoffman Estates Park District				Hoffman Estates	60196
	Hoffman Estates Park District				Hoffman Estates	60196
7/26/2024	Hoffman Estates Park District	0	0	302.5	Hoffman Estates	60169
8/2/2024	Hoffman Estates Park District	0	0	240	Hoffman Estates	60169
7/17/2024	Hoffman Estates Park District	0	0	768	Hoffman Estates	60169
12/29/2023	Hoffman Estates Park District	0	0	144	Hoffman Estates	60169
3/28/2024	Hoffman Estates Park District	0	0	192	Hoffman Estates	60169
1/5/2024	Hoffman Estates Park District	0	0	192	Hoffman Estates	60169
	Hoffman Estates Park District	0	0	48	Hoffman Estates	60169
	Hoffman Estates Park District	0	0	144	Hoffman Estates	60169
2/20/2023	Hoffman Estates Park District	0	0	50	Hoffman Estates	60169
	Hoffman Estates Park District	0	0	58	Hoffman Estates	60169
5/5/2023	Hoffman Estates Park District	0	0	20	Hoffman Estates	60169
	Hoffman Estates Park District	0	0	14	Hoffman Estates	60169
5/6/2023	Hoffman Estates Park District				Hoffman Estates	60169
3/25/2023	Hoffman Estates Park District	0	0	165	Hoffman Estates	60169
	Hoffman Estates Park District	0	0	0	Hoffman Estates	60192
4/7/2023	Hoffman Estates Park District				Hoffman Estates	60169

Hoffman Estates

4/7/2023	Hoffman Estates Park District				Hoffman Estates	60169
6/7/2024	Hoffman Estates Park District				Hoffman Estates	60192
6/14/2024	Hoffman Estates Park District				Hoffman Estates	60192
6/21/2024	Hoffman Estates Park District				Hoffman Estates	60192
6/28/2024	Hoffman Estates Park District				Hoffman Estates	60192
7/12/2024	Hoffman Estates Park District				Hoffman Estates	60192
7/19/2024	Hoffman Estates Park District				Hoffman Estates	60192
7/26/2024	Hoffman Estates Park District				Hoffman Estates	60192
8/2/2024	Hoffman Estates Park District				Hoffman Estates	60192
6/7/2024	Hoffman Estates Park District				Hoffman Estates	60192
6/14/2024	Hoffman Estates Park District				Hoffman Estates	60192
	Hoffman Estates Park District				Hoffman Estates	60192
6/28/2024	Hoffman Estates Park District				Hoffman Estates	60192
7/31/2023	Hoffman Estates Park District	0	0	245	Hoffman Estates	60192
5/6/2023	Hoffman Estates Park District				Hoffman Estates	60192
3/25/2023	Hoffman Estates Park District	0	0	165	Hoffman Estates	60192
5/6/2023	Hoffman Estates Park District				Hoffman Estates	60192
3/25/2023	Hoffman Estates Park District	0	0	275	Hoffman Estates	60192
7/29/2023	Hoffman Estates Park District	0	0	150	Hoffman Estates	60192
12/2/2023	Hoffman Estates Park District	0	0	275	Hoffman Estates	60192
12/2/2023	Hoffman Estates Park District	0	0	0	Hoffman Estates	60192
3/30/2024	Hoffman Estates Park District	0	0	216	Hoffman Estates	60192
5/4/2024	Hoffman Estates Park District				Hoffman Estates	60192
3/23/2024	Hoffman Estates Park District	0	0	252	Hoffman Estates	60192
5/4/2024	Hoffman Estates Park District				Hoffman Estates	60192
7/14/2023	Hoffman Estates Park District	0	0	250	Hoffman Estates	60192
7/21/2023	Hoffman Estates Park District	0	0	250	Hoffman Estates	60192
7/28/2023	Hoffman Estates Park District	0	0	250	Hoffman Estates	60192
8/4/2023	Hoffman Estates Park District	0	0	250	Hoffman Estates	60192
8/2/2024	Hoffman Estates Park District	0	0	960	Hoffman Estates	60192
8/2/2024	Hoffman Estates Park District	0	0	960	Hoffman Estates	60192
7/26/2024	Hoffman Estates Park District	0	0	376	Hoffman Estates	60192
7/7/2023	Hoffman Estates Park District	0	0	528	Hoffman Estates	60192

Hoffman Estates

3/28/2024	Hoffman Estates Park District	0	0	192	Hoffman Estates	60192
1/5/2024	Hoffman Estates Park District	0	0	192	Hoffman Estates	60192
3/31/2023	Hoffman Estates Park District	0	0	240	Hoffman Estates	60192
3/28/2024	Hoffman Estates Park District	0	0	192	Hoffman Estates	60192
1/5/2024	Hoffman Estates Park District	0	0	192	Hoffman Estates	60192
1/16/2023	Hoffman Estates Park District	0	0	73	Hoffman Estates	60192
10/7/2023	Hoffman Estates Park District	0	0	25	Hoffman Estates	60192
10/5/2024	Hoffman Estates Park District	0	0	25	Hoffman Estates	60192
10/21/2023	Hoffman Estates Park District	0	0	20	Hoffman Estates	60192
10/21/2023	Hoffman Estates Park District	0	0	20	Hoffman Estates	60192
	Hoffman Estates Park District	0	0	20	Hoffman Estates	60192
	Hoffman Estates Park District	0	0	20	Hoffman Estates	60192
12/2/2023	Hoffman Estates Park District	0	0	121	Hoffman Estates	60192
12/4/2024	Hoffman Estates Park District	0	0	180	Hoffman Estates	60192
8/4/2023	Hoffman Estates Park District	1653.6	0	170.4	Hoffman Estates	60192
6/14/2024	Hoffman Estates Park District	240	0	0	Hoffman Estates	60192
6/21/2024	Hoffman Estates Park District	240	0	0	Hoffman Estates	60192
6/28/2024	Hoffman Estates Park District	240	0	0	Hoffman Estates	60192
7/3/2024	Hoffman Estates Park District	144	0	0	Hoffman Estates	60192
7/12/2024	Hoffman Estates Park District	168	0	72	Hoffman Estates	60192
7/12/2024	Hoffman Estates Park District	184	0	56	Hoffman Estates	60192
7/26/2024	Hoffman Estates Park District	240	0	0	Hoffman Estates	60192
8/2/2024	Hoffman Estates Park District	168	0	72	Hoffman Estates	60192
11/29/2023	Hoffman Estates Park District	375	0	10	Hoffman Estates	60192
5/1/2024	Hoffman Estates Park District				Hoffman Estates	60192
7/31/2024	Hoffman Estates Park District	323	0	10	Hoffman Estates	60192
12/4/2024	Hoffman Estates Park District	422	0	10	Hoffman Estates	60192
3/31/2023	Hoffman Estates Park District				Hoffman Estates	60169
3/31/2023	Hoffman Estates Park District				Hoffman Estates	60169
3/31/2024	Hoffman Estates Park District				Hoffman Estates	60169
3/31/2023	Hoffman Estates Park District				Hoffman Estates	60169
	Hoffman Estates Park District				Hoffman Estates	60169
	Hoffman Estates Park District				Hoffman Estates	60169

Hoffman Estates

	Hoffman Estates Park District				Hoffman Estates	60169
5/31/2023	Hoffman Estates Park District				Hoffman Estates	60169
	Hoffman Estates Park District				Hoffman Estates	60169
5/31/2023	Hoffman Estates Park District				Hoffman Estates	60169
	Hoffman Estates Park District				Hoffman Estates	60169
8/31/2023	Hoffman Estates Park District				Hoffman Estates	60169
8/30/2024	Hoffman Estates Park District				Hoffman Estates	60169
8/31/2023	Hoffman Estates Park District				Hoffman Estates	60169
	Hoffman Estates Park District				Hoffman Estates	60169
8/31/2023	Hoffman Estates Park District				Hoffman Estates	60169
8/31/2024	Hoffman Estates Park District				Hoffman Estates	60169
12/31/2023	Hoffman Estates Park District				Hoffman Estates	60169
12/31/2023	Hoffman Estates Park District				Hoffman Estates	60169
	Hoffman Estates Park District				Hoffman Estates	60169
12/31/2023	Hoffman Estates Park District				Hoffman Estates	60169
1/5/2024	Hoffman Estates Park District	0	0	192	Hoffman Estates	60192
8/2/2024	Hoffman Estates Park District				Hoffman Estates	60192
3/22/2023	Hoffman Estates Park District	0	0	78	Hoffman Estates	60169
5/3/2023	Hoffman Estates Park District				Hoffman Estates	60169
12/6/2023	Hoffman Estates Park District	0	0	63	Hoffman Estates	60169
3/20/2024	Hoffman Estates Park District	0	0	104	Hoffman Estates	60169
5/1/2024	Hoffman Estates Park District				Hoffman Estates	60169
12/4/2024	Hoffman Estates Park District	0	0	104	Hoffman Estates	60169
3/25/2023	Hoffman Estates Park District	0	0	242	Hoffman Estates	60169
5/6/2023	Hoffman Estates Park District				Hoffman Estates	60169
7/29/2023	Hoffman Estates Park District	0	0	150	Hoffman Estates	60169
12/2/2023	Hoffman Estates Park District	0	0	275	Hoffman Estates	60169
3/23/2024	Hoffman Estates Park District	0	0	300	Hoffman Estates	60169
5/4/2024	Hoffman Estates Park District				Hoffman Estates	60169
8/3/2024	Hoffman Estates Park District	0	0	175	Hoffman Estates	60169
12/7/2024	Hoffman Estates Park District	0	0	300	Hoffman Estates	60169
3/31/2023	Hoffman Estates Park District				Hoffman Estates	60192
	Hoffman Estates Park District				Hoffman Estates	60192

Hoffman Estates

3/31/2023	Hoffman Estates Park District				Hoffman Estates	60192
	Hoffman Estates Park District				Hoffman Estates	60192
3/31/2023	Hoffman Estates Park District				Hoffman Estates	60192
	Hoffman Estates Park District				Hoffman Estates	60192
	Hoffman Estates Park District				Hoffman Estates	60192
5/31/2023	Hoffman Estates Park District				Hoffman Estates	60192
5/31/2024	Hoffman Estates Park District				Hoffman Estates	60192
5/31/2023	Hoffman Estates Park District				Hoffman Estates	60192
	Hoffman Estates Park District				Hoffman Estates	60192
8/31/2023	Hoffman Estates Park District				Hoffman Estates	60192
8/30/2024	Hoffman Estates Park District				Hoffman Estates	60192
8/31/2023	Hoffman Estates Park District				Hoffman Estates	60192
8/30/2024	Hoffman Estates Park District				Hoffman Estates	60192
8/31/2023	Hoffman Estates Park District				Hoffman Estates	60192
	Hoffman Estates Park District				Hoffman Estates	60192
12/31/2023	Hoffman Estates Park District				Hoffman Estates	60192
12/31/2023	Hoffman Estates Park District				Hoffman Estates	60192
12/31/2023	Hoffman Estates Park District				Hoffman Estates	60192
3/25/2023	Hoffman Estates Park District	0	0	192	Hoffman Estates	60192
5/6/2023	Hoffman Estates Park District				Hoffman Estates	60192
12/2/2023	Hoffman Estates Park District	0	0	132	Hoffman Estates	60192
3/23/2024	Hoffman Estates Park District	0	0	171	Hoffman Estates	60192
5/4/2024	Hoffman Estates Park District				Hoffman Estates	60192
12/7/2024	Hoffman Estates Park District	0	0	144	Hoffman Estates	60192
6/9/2024	Hoffman Estates Park District				Hoffman Estates	60192
	Hoffman Estates Park District				Hoffman Estates	60192
	Hoffman Estates Park District				Hoffman Estates	60192
	Hoffman Estates Park District				Hoffman Estates	60192
5/31/2024	Hoffman Estates Park District				Hoffman Estates	60192
2/26/2023	Hoffman Estates Park District				Hoffman Estates	60192
6/11/2023	Hoffman Estates Park District				Hoffman Estates	60192
	Hoffman Estates Park District				Schaumburg	60173
1/20/2023	Hoffman Estates Park District	0	0	22	Hoffman Estates	60169

Hoffman Estates

2/10/2023	Hoffman Estates Park District	0	0	25	Hoffman Estates	60169
2/24/2023	Hoffman Estates Park District	0	0	18	Hoffman Estates	60169
3/10/2023	Hoffman Estates Park District	0	0	18	Hoffman Estates	60169
3/24/2023	Hoffman Estates Park District	0	0	35	Hoffman Estates	60169
4/28/2023	Hoffman Estates Park District	0	0	18	Hoffman Estates	60169
7/19/2024	Hoffman Estates Park District	0	0	250	Hoffman Estates	60169
7/19/2024	Hoffman Estates Park District	0	0	250	Hoffman Estates	60169
7/26/2024	Hoffman Estates Park District	0	0	250	Hoffman Estates	60169
7/26/2024	Hoffman Estates Park District	0	0	250	Hoffman Estates	60169
8/2/2024	Hoffman Estates Park District	0	0	250	Hoffman Estates	60169
8/2/2024	Hoffman Estates Park District	0	0	250	Hoffman Estates	60169
8/4/2023	Hoffman Estates Park District	0	0	1000	Hoffman Estates	60169
6/14/2024	Hoffman Estates Park District	0	0	144	Hoffman Estates	60169
6/21/2024	Hoffman Estates Park District	0	0	144	Hoffman Estates	60169
6/28/2024	Hoffman Estates Park District	0	0	144	Hoffman Estates	60169
7/3/2024	Hoffman Estates Park District	0	0	96	Hoffman Estates	60169
7/12/2024	Hoffman Estates Park District	0	0	144	Hoffman Estates	60169
7/19/2024	Hoffman Estates Park District	0	0	144	Hoffman Estates	60169
7/26/2024	Hoffman Estates Park District	0	0	144	Hoffman Estates	60169
8/2/2024	Hoffman Estates Park District	0	0	144	Hoffman Estates	60169
6/21/2024	Hoffman Estates Park District				Hoffman Estates	60169
6/28/2024	Hoffman Estates Park District				Hoffman Estates	60169
7/4/2024	Hoffman Estates Park District				Hoffman Estates	60169
7/12/2024	Hoffman Estates Park District				Hoffman Estates	60169
7/19/2024	Hoffman Estates Park District				Hoffman Estates	60169
7/26/2024	Hoffman Estates Park District				Hoffman Estates	60169
8/2/2024	Hoffman Estates Park District				Hoffman Estates	60169
8/31/2023	Hoffman Estates Park District					
12/29/2023	Hoffman Estates Park District					
	Hoffman Estates Park District					
5/31/2024	Hoffman Estates Park District					
8/31/2024	Hoffman Estates Park District					
7/19/2024	Hoffman Estates Park District					

Hoffman Estates

3/21/2023	Hoffman Estates Park District	0	0	312	Hoffman Estates	60169
11/28/2023	Hoffman Estates Park District	0	0	288	Hoffman Estates	60169
7/30/2024	Hoffman Estates Park District	0	0	225	Hoffman Estates	60169
3/25/2023	Hoffman Estates Park District	0	0	319	Hoffman Estates	60172
7/29/2023	Hoffman Estates Park District	0	0	174	Hoffman Estates	60172
12/2/2023	Hoffman Estates Park District	0	0	319	Hoffman Estates	60172
5/4/2024	Hoffman Estates Park District				Hoffman Estates	60172
3/23/2024	Hoffman Estates Park District	0	0	331	Hoffman Estates	60172
3/25/2023	Hoffman Estates Park District	0	0	440	Hoffman Estates	60172
5/6/2023	Hoffman Estates Park District				Hoffman Estates	60172
7/29/2023	Hoffman Estates Park District	0	0	240	Hoffman Estates	60172
12/2/2023	Hoffman Estates Park District	0	0	440	Hoffman Estates	60172
5/4/2024	Hoffman Estates Park District				Hoffman Estates	60172
3/23/2024	Hoffman Estates Park District	0	0	480	Hoffman Estates	60172
8/3/2024	Hoffman Estates Park District	0	0	280	Hoffman Estates	60172
12/7/2024	Hoffman Estates Park District	0	0	480	Hoffman Estates	60172
12/7/2024	Hoffman Estates Park District	0	0	360	Hoffman Estates	60172
5/3/2023	Hoffman Estates Park District				Hoffman Estates	60169
3/22/2023	Hoffman Estates Park District	0	0	260	Hoffman Estates	60169
6/7/2024	Hoffman Estates Park District					
6/14/2024	Hoffman Estates Park District					
6/21/2024	Hoffman Estates Park District					
6/28/2024	Hoffman Estates Park District					
7/3/2024	Hoffman Estates Park District					
7/12/2024	Hoffman Estates Park District					
7/19/2024	Hoffman Estates Park District					
7/26/2024	Hoffman Estates Park District					
8/2/2024	Hoffman Estates Park District					
6/2/2023	Hoffman Estates Park District				Hoffman Estates	60169
6/9/2023	Hoffman Estates Park District				Hoffman Estates	60169
6/16/2023	Hoffman Estates Park District				Hoffman Estates	60169
6/23/2023	Hoffman Estates Park District				Hoffman Estates	60169
6/30/2023	Hoffman Estates Park District				Hoffman Estates	60169

Hoffman Estates

7/7/2023	Hoffman Estates Park District				Hoffman Estates	60169
7/14/2023	Hoffman Estates Park District				Hoffman Estates	60169
7/21/2023	Hoffman Estates Park District				Hoffman Estates	60169
7/28/2023	Hoffman Estates Park District				Hoffman Estates	60169
8/4/2023	Hoffman Estates Park District				Hoffman Estates	60169
8/11/2023	Hoffman Estates Park District				Hoffman Estates	60169
1/5/2024	Hoffman Estates Park District				Hoffman Estates	60169
3/29/2024	Hoffman Estates Park District				Hoffman Estates	60169
3/29/2024	Hoffman Estates Park District				Hoffman Estates	60169
6/7/2024	Hoffman Estates Park District				Hoffman Estates	60169
6/14/2024	Hoffman Estates Park District				Hoffman Estates	60169
6/21/2024	Hoffman Estates Park District				Hoffman Estates	60169
6/28/2024	Hoffman Estates Park District				Hoffman Estates	60169
7/3/2024	Hoffman Estates Park District				Hoffman Estates	60169
7/12/2024	Hoffman Estates Park District				Hoffman Estates	60169
7/19/2024	Hoffman Estates Park District				Hoffman Estates	60169
7/26/2024	Hoffman Estates Park District				Hoffman Estates	60169
3/25/2023	Hoffman Estates Park District	0	0	242	Hoffman Estates	60192
5/6/2023	Hoffman Estates Park District				Hoffman Estates	60192
12/2/2023	Hoffman Estates Park District	0	0	275	Hoffman Estates	60192
5/4/2024	Hoffman Estates Park District				Hoffman Estates	60192
3/23/2024	Hoffman Estates Park District	0	0	300	Hoffman Estates	60192
12/7/2024	Hoffman Estates Park District	0	0	300	Hoffman Estates	60192
3/23/2023	Hoffman Estates Park District	0	0	234	Hoffman Estates	60192
5/4/2023	Hoffman Estates Park District				Hoffman Estates	60192
11/30/2023	Hoffman Estates Park District	0	0	144	Hoffman Estates	60192
5/2/2024	Hoffman Estates Park District				Hoffman Estates	60192
3/21/2024	Hoffman Estates Park District	0	0	205.75	Hoffman Estates	60192
12/5/2024	Hoffman Estates Park District	0	0	276	Hoffman Estates	60192
9/23/2024	Hoffman Estates Park District	0	0	60	Hoffman Estates	60192
8/29/2024	Hoffman Estates Park District				Hoffman Estates	60192
5/25/2023	Hoffman Estates Park District	0	0	132	Hoffman Estates	60192
7/13/2023	Hoffman Estates Park District	0	0	0	Hoffman Estates	60192

Hoffman Estates

9/28/2023	Hoffman Estates Park District	0	0	72	Hoffman Estates	60192
5/30/2024	Hoffman Estates Park District	0	0	120	Hoffman Estates	60192
7/18/2024	Hoffman Estates Park District				Hoffman Estates	60192
8/2/2023	Hoffman Estates Park District				Hoffman Estates	60192
12/4/2023	Hoffman Estates Park District				Hoffman Estates	60169
3/31/2023	Hoffman Estates Park District	0	0	240		
12/4/2024	Hoffman Estates Park District	0	0	195	Hoffman Estates	60169
3/20/2024	Hoffman Estates Park District	0	0	286	Hoffman Estates	60169
5/1/2024	Hoffman Estates Park District				Hoffman Estates	60169
8/2/2024	Hoffman Estates Park District	0	0	136	Hoffman Estates	60169
	Hoffman Estates Park District	0	0	560	Hoffman Estates	60169
7/12/2024	Hoffman Estates Park District	0	0	35	Hoffman Estates	60169
	Hoffman Estates Park District	0	0	250	Hoffman Estates	60169
7/26/2024	Hoffman Estates Park District	0	0	250	Hoffman Estates	60169
8/2/2024	Hoffman Estates Park District	0	0	250	Hoffman Estates	60169
3/31/2023	Hoffman Estates Park District				Hoffman Estates	60169
	Hoffman Estates Park District				Hoffman Estates	60169
3/31/2023	Hoffman Estates Park District				Hoffman Estates	60169
	Hoffman Estates Park District				Hoffman Estates	60169
3/31/2023	Hoffman Estates Park District				Hoffman Estates	60169
3/31/2024	Hoffman Estates Park District				Hoffman Estates	60169
3/31/2023	Hoffman Estates Park District				Hoffman Estates	60169
3/31/2024	Hoffman Estates Park District				Hoffman Estates	60169
3/31/2023	Hoffman Estates Park District				Hoffman Estates	60169
	Hoffman Estates Park District				Hoffman Estates	60169
	Hoffman Estates Park District				Hoffman Estates	60169
5/31/2023	Hoffman Estates Park District				Hoffman Estates	60169
5/31/2024	Hoffman Estates Park District				Hoffman Estates	60169
5/31/2023	Hoffman Estates Park District				Hoffman Estates	60169
	Hoffman Estates Park District				Hoffman Estates	60169
5/31/2023	Hoffman Estates Park District				Hoffman Estates	60169
5/31/2024	Hoffman Estates Park District				Hoffman Estates	60169
8/31/2023	Hoffman Estates Park District				Hoffman Estates	60169

Hoffman Estates

8/30/2024	Hoffman Estates Park District				Hoffman Estates	60169
8/31/2023	Hoffman Estates Park District				Hoffman Estates	60169
8/30/2024	Hoffman Estates Park District				Hoffman Estates	60169
8/31/2023	Hoffman Estates Park District				Hoffman Estates	60169
	Hoffman Estates Park District				Hoffman Estates	60169
8/31/2023	Hoffman Estates Park District				Hoffman Estates	60169
	Hoffman Estates Park District				Hoffman Estates	60169
12/31/2023	Hoffman Estates Park District				Hoffman Estates	60169
12/31/2023	Hoffman Estates Park District				Hoffman Estates	60169
12/31/2023	Hoffman Estates Park District				Hoffman Estates	60169
	Hoffman Estates Park District				Hoffman Estates	60169
8/2/2023	Hoffman Estates Park District	0	0	180	Hoffman Estates	60169
12/15/2023	Hoffman Estates Park District					
8/2/2024	Hoffman Estates Park District	672	0	288	Hoffman Estates	60169
3/31/2023	Hoffman Estates Park District	0	0	240	Hoffman Estates	60169
3/28/2024	Hoffman Estates Park District	0	0	192	Hoffman Estates	60169
	Hoffman Estates Park District				Hoffman Estates	60169
1/6/2023	Hoffman Estates Park District	0	0	192	Hoffman Estates	60169
	Hoffman Estates Park District				Hoffman Estates	60169
12/14/2024	Hoffman Estates Park District	0	0	20	Hoffman Estates	60169
1/16/2023	Hoffman Estates Park District				Hoffman Estates	60169
3/31/2023	Hoffman Estates Park District				Hoffman Estates	60169
5/26/2023	Hoffman Estates Park District				Hoffman Estates	60169
2/20/2023	Hoffman Estates Park District				Hoffman Estates	60169
6/14/2024	Hoffman Estates Park District	0	0	131.5	Streamwood	60107
6/21/2024	Hoffman Estates Park District	0	0	181.5	Streamwood	60107
6/28/2024	Hoffman Estates Park District	0	0	181.5	Streamwood	60107
7/3/2024	Hoffman Estates Park District	0	0	121	Streamwood	60107
7/12/2024	Hoffman Estates Park District	0	0	181.5	Streamwood	60107
7/19/2024	Hoffman Estates Park District	0	0	181.5	Streamwood	60107
7/26/2024	Hoffman Estates Park District	0	0	181.5	Streamwood	60107
8/2/2024	Hoffman Estates Park District	0	0	181.5	Streamwood	60107
12/1/2023	Hoffman Estates Park District	0	0	44	Schaumburg	60194

Hoffman Estates

12/8/2023	Hoffman Estates Park District	0	0	51	Schaumburg	60194
8/10/2023	Hoffman Estates Park District	0	0	88	Schaumburg	60194
7/30/2023	Hoffman Estates Park District	0	0	113	Schaumburg	60194
3/30/2023	Hoffman Estates Park District	0	0	0	Hoffman Estates	60192
5/4/2023	Hoffman Estates Park District				Hoffman Estates	60192
8/3/2023	Hoffman Estates Park District	0	0	270	Hoffman Estates	60192
7/31/2023	Hoffman Estates Park District	0	0	240	Hoffman Estates	60192
11/27/2023	Hoffman Estates Park District	0	0	330	Hoffman Estates	60192
12/2/2023	Hoffman Estates Park District	0	0	200	Hoffman Estates	60192
8/4/2023	Hoffman Estates Park District					
8/25/2023	Hoffman Estates Park District					
10/2/2023	Hoffman Estates Park District					
7/12/2024	Hoffman Estates Park District	0	0	375	Hoffman Estates	60192
7/19/2024	Hoffman Estates Park District	0	0	375	Hoffman Estates	60192
7/26/2024	Hoffman Estates Park District	0	0	375	Hoffman Estates	60192
8/2/2024	Hoffman Estates Park District	0	0	375	Hoffman Estates	60192
8/4/2023	Hoffman Estates Park District	0	0	900	Hoffman Estates	60192
	Hoffman Estates Park District	468	0	300	Hoffman Estates	60169
5/1/2023	Hoffman Estates Park District	0	0	140	Hoffman Estates	60169
11/28/2023	Hoffman Estates Park District	0	0	360	Hoffman Estates	60169
7/26/2024	Hoffman Estates Park District	0	0	250	Hoffman Estates	60169
8/2/2024	Hoffman Estates Park District	0	0	250	Hoffman Estates	60169
6/14/2024	Hoffman Estates Park District	33	0	113	Hoffman Estates	60169
6/20/2024	Hoffman Estates Park District	66	0	80	Hoffman Estates	60169
6/27/2024	Hoffman Estates Park District	66	0	80	Hoffman Estates	60169
7/2/2024	Hoffman Estates Park District	66	0	80	Hoffman Estates	60169
4/7/2023	Hoffman Estates Park District				Hoffman Estates	
12/16/2022	Hoffman Estates Park District				Hoffman Estates	
7/28/2023	Hoffman Estates Park District				Hoffman Estates	
7/21/2023	Hoffman Estates Park District				Hoffman Estates	
12/15/2023	Hoffman Estates Park District				Hoffman Estates	
8/12/2024	Hoffman Estates Park District				Hoffman Estates	
8/9/2024	Hoffman Estates Park District				Hoffman Estates	60192

Hoffman Estates

7/14/2023	Hoffman Estates Park District	100	0	95	Hoffman Estates	60192
7/21/2023	Hoffman Estates Park District	110	0	0	Hoffman Estates	60192
7/28/2023	Hoffman Estates Park District	105	0	90	Hoffman Estates	60192
8/4/2023	Hoffman Estates Park District	105	0	63.5	Hoffman Estates	60192
7/26/2024	Hoffman Estates Park District	397.6	0	170.4	Hoffman Estates	60192
8/9/2024	Hoffman Estates Park District	182	0	78	Hoffman Estates	60192
8/16/2024	Hoffman Estates Park District	182	0	78	Hoffman Estates	60192
8/23/2024	Hoffman Estates Park District	182	0	78	Hoffman Estates	60192
12/29/2022	Hoffman Estates Park District				Hoffman Estates	60192
8/6/2022	Hoffman Estates Park District				Hoffman Estates	60192
1/21/2023	Hoffman Estates Park District				Hoffman Estates	60192
2/20/2023	Hoffman Estates Park District				Hoffman Estates	60192
5/20/2023	Hoffman Estates Park District				Hoffman Estates	60192
6/9/2023	Hoffman Estates Park District				Hoffman Estates	60192
6/23/2023	Hoffman Estates Park District				Hoffman Estates	60192
8/4/2023	Hoffman Estates Park District	0	0	192	Hoffman Estates	60192
8/2/2023	Hoffman Estates Park District	0	0	180	Hoffman Estates	60192
8/4/2023	Hoffman Estates Park District	0	0	42	Hoffman Estates	60192
8/2/2023	Hoffman Estates Park District	0	0	180	Hoffman Estates	60192
6/14/2024	Hoffman Estates Park District	0	0	315	Hoffman Estates	60192
6/21/2024	Hoffman Estates Park District	0	0	315	Hoffman Estates	60192
6/28/2024	Hoffman Estates Park District	0	0	315	Hoffman Estates	60192
7/3/2024	Hoffman Estates Park District	0	0	219	Hoffman Estates	60192
7/12/2024	Hoffman Estates Park District	0	0	315	Hoffman Estates	60192
7/19/2024	Hoffman Estates Park District	0	0	315	Hoffman Estates	60192
7/26/2024	Hoffman Estates Park District	0	0	315	Hoffman Estates	60192
3/31/2023	Hoffman Estates Park District				Hoffman Estates	60196
	Hoffman Estates Park District				Hoffman Estates	60196
3/31/2023	Hoffman Estates Park District				Hoffman Estates	60196
3/31/2024	Hoffman Estates Park District				Hoffman Estates	60196
3/31/2023	Hoffman Estates Park District				Hoffman Estates	60196
	Hoffman Estates Park District				Hoffman Estates	60196
	Hoffman Estates Park District				Hoffman Estates	60196

Hoffman Estates

	Hoffman Estates Park District				Hoffman Estates	60196
5/31/2023	Hoffman Estates Park District				Hoffman Estates	60196
	Hoffman Estates Park District				Hoffman Estates	60196
5/31/2023	Hoffman Estates Park District				Hoffman Estates	60196
	Hoffman Estates Park District				Hoffman Estates	60196
8/31/2023	Hoffman Estates Park District				Hoffman Estates	60196
8/30/2024	Hoffman Estates Park District				Hoffman Estates	60196
8/31/2023	Hoffman Estates Park District				Hoffman Estates	60196
	Hoffman Estates Park District				Hoffman Estates	60196
8/31/2023	Hoffman Estates Park District				Hoffman Estates	60196
8/31/2024	Hoffman Estates Park District				Hoffman Estates	60196
12/31/2023	Hoffman Estates Park District				Hoffman Estates	60196
12/31/2023	Hoffman Estates Park District				Hoffman Estates	60196
	Hoffman Estates Park District				Hoffman Estates	60196
12/31/2023	Hoffman Estates Park District				Hoffman Estates	60196
3/31/2023	Hoffman Estates Park District				Schaumburg	60195
5/20/2023	Hoffman Estates Park District				Schaumburg	60195
6/9/2023	Hoffman Estates Park District				Schaumburg	60195
6/16/2023	Hoffman Estates Park District				Schaumburg	60195
6/23/2023	Hoffman Estates Park District				Schaumburg	60195
6/30/2023	Hoffman Estates Park District				Schaumburg	60195
7/7/2023	Hoffman Estates Park District				Schaumburg	60195
3/31/2024	Hoffman Estates Park District				Schaumburg	60195
5/17/2024	Hoffman Estates Park District				Schaumburg	60195
	Hoffman Estates Park District	537.6	0	230.4	Hoffman Estates	60169
7/14/2023	Hoffman Estates Park District	610.4	0	261.6	Hoffman Estates	60169

Inverness

Participant	Last Name	Gender	Age at Program	Program Name	Program Catalog ID	Season
Participant # 1	Bayne	Female	24	Young Adults Rockin' The Burbs	3490	2024 Spring
	Bayne	Female	23	Young Adults Rockin' The Burbs	3490	2024 Winter
	Bayne	Female	24	Meet N' Place	3500	2024 Spring
	Bayne	Female	23	Meet N' Place	3500	2024 Winter
	Bayne	Female	24	Meet N' Place	3500	2024 Fall
	Bayne	Female	24	Dinner Club	3580	2024 Spring
	Bayne	Female	23	Dinner Club	3580	2024 Winter
	Bayne	Female	24	Dinner Club	3580	2024 Summer
Participant #2	Dowling	Male	22	PURSUIT -Friday	74	2023 Summer
	Dowling	Male	23	PURSUIT Friday	79	2023 Fall
Participant #3	Downing	Male	22	Regional Bowling Tournament	7500	2023 Fall
	Downing	Male	23	Regional Bowling Tournament	7500	2024 Summer
Participant #4	Downling	Male	22	PURSUIT Wednesday	62	2023 Winter
	Downling	Male	22	PURSUIT Friday	64	2023 Winter
	Downling	Male	22	PURSUIT Wednesday	67	2023 Spring
	Downling	Male	22	PURSUIT Friday	69	2023 Spring
	Downling	Male	22	PURSUIT - Wednesday	72	2023 Summer
	Downling	Male	23	PURSUIT Wednesday	77	2023 Fall
Participant #5	Goodall	Male	12	Summer Explorers Week 5	4025	2023 Summer
	Goodall	Male	12	Summer Explorers Week 7	4027	2023 Summer
	Goodall	Male	12	Summer Explorers Week 8	4028	2023 Summer
	Goodall	Male	13	Summer Explorers Camp Week 7	4037	2024 Summer
Participant #6	Happel	Female	38	Friday Night Fun Tie-Dye	508	2024 Summer
	Happel	Female	37	Friday Night Fun Strikes & Spares	510	2023 Summer
	Happel	Female	38	Friday Night Fun Roll-a-Rama	511	2024 Fall
	Happel	Female	39	Friday Night Fun Frosted Festivities	516	2024 Fall
	Happel	Female	38	Pin Strikers	3050	2024 Summer
	Happel	Female	37	Ceramics	3150	2023 Summer
	Happel	Female	37	Ceramics	3150	2023 Fall
	Happel	Female	38	Ceramics	3150	2024 Summer
	Happel	Female	38	Ceramics	3150	2024 Fall

Inverness

	Happel	Female	37	Dinner Club	3580	2023 Fall
	Happel	Female	38	Dinner Club	3580	2024 Summer
	Happel	Female	38	Dinner Club	3580	2024 Fall
Participant #7	Kapur		8	SB Adventure Camp Session 1	I4099	2023 Summer
	Kapur		8	SB Adventure Camp Session 2	I4100	2023 Summer
	Kapur		8	SB Adventure Camp Session 3	I4101	2023 Summer
	Kapur		8	SB Adventure Camp Session 4	I4102	2023 Summer
	Kapur		8	SB Adventure Camp Session 5	I4103	2023 Summer
	Kapur		9	SB Adventure Camp	I6124	2024 Summer
Participant #8	Khan	Male	16	Summer Explorers Week 7	4027	2023 Summer
	Khan	Male	16	Summer Explorers Week 8	4028	2023 Summer
Participant #9	Lindsay (M)	Female	30	PURSUIT Mondays	60	2024 Winter
	Lindsay (M)	Female	29	PURSUIT Tuesday	61	2023 Winter
	Lindsay (M)	Female	30	PURSUIT Tuesday	61	2024 Winter
	Lindsay (M)	Female	29	PURSUIT Wednesday	62	2023 Winter
	Lindsay (M)	Female	29	PURSUIT Thursday	63	2023 Winter
	Lindsay (M)	Female	30	PURSUIT Thursday	63	2024 Winter
	Lindsay (M)	Female	29	PURSUIT Friday	64	2023 Winter
	Lindsay (M)	Female	30	PURSUIT Friday	64	2024 Winter
	Lindsay (M)	Female	29	PURSUIT Monday	65	2023 Spring
	Lindsay (M)	Female	30	PURSUIT Monday	65	2024 Spring
	Lindsay (M)	Female	29	PURSUIT Tuesday	66	2023 Spring
	Lindsay (M)	Female	30	PURSUIT Tuesday	66	2024 Spring
	Lindsay (M)	Female	29	PURSUIT Wednesday	67	2023 Spring
	Lindsay (M)	Female	30	PURSUIT Wednesday	67	2024 Spring
	Lindsay (M)	Female	29	PURSUIT Thursday	68	2023 Spring
	Lindsay (M)	Female	30	PURSUIT Thursday	68	2024 Spring
	Lindsay (M)	Female	29	PURSUIT Friday	69	2023 Spring
	Lindsay (M)	Female	30	PURSUIT Friday	69	2024 Spring
	Lindsay (M)	Female	29	PURSUIT Monday	70	2023 Summer
	Lindsay (M)	Female	30	PURSUIT Mondays	70	2024 Summer
	Lindsay (M)	Female	29	PURSUIT - Tuesday	71	2023 Summer
	Lindsay (M)	Female	30	PURSUIT Tuesday	71	2024 Summer

Inverness

	Lindsay (M)	Female	29	PURSUIT - Wednesday	72	2023 Summer
	Lindsay (M)	Female	30	PURSUIT Wednesday	72	2024 Summer
	Lindsay (M)	Female	30	PURSUIT Thursday	73	2024 Summer
	Lindsay (M)	Female	29	PURSUIT -Friday	74	2023 Summer
	Lindsay (M)	Female	30	PURSUIT Friday	74	2024 Summer
	Lindsay (M)	Female	30	PURSUIT Mondays	75	2023 Fall
	Lindsay (M)	Female	30	PURSUIT Tuesday	76	2023 Fall
	Lindsay (M)	Female	30	PURSUIT Wednesday	77	2023 Fall
	Lindsay (M)	Female	31	PURSUIT Thursday	78	2024 Fall
	Lindsay (M)	Female	30	PURSUIT Friday	79	2023 Fall
	Lindsay (M)	Female	29	Friday Night Live Sundae Cinema	401	2023 Winter
	Lindsay (M)	Female	29	Friday Night Live Cupid Shuffle	402	2023 Winter
	Lindsay (M)	Female	30	Friday Night Live Another One Bites the Crust	403	2024 Winter
	Lindsay (M)	Female	30	Friday Night Live Chicago Wolves	404	2024 Winter
	Lindsay (M)	Female	30	Friday Night Live Got Bocce?	405	2024 Winter
	Lindsay (M)	Female	29	Friday Night Live Bounce, Toss, Roll	406	2023 Spring
	Lindsay (M)	Female	29	Friday Night Live S'mores Galore	409	2023 Summer
	Lindsay (M)	Female	30	Friday Night Live It's 5 O' Clock Somewhere	411	2023 Fall
	Lindsay (M)	Female	31	Friday Night Live Forkful of Flavor	411	2024 Fall
	Lindsay (M)	Female	30	Friday Night Live Friday Night Lights	413	2023 Fall
	Lindsay (M)	Female	31	Friday Night Live BFFs-giving Bash	415	2024 Fall
	Lindsay (M)	Female	30	Rise & Shine	2075	2024 Spring
	Lindsay (M)	Female	29	Dinner Club	3580	2023 Winter
	Lindsay (M)	Female	29	Dinner Club	3580	2023 Spring
	Lindsay (M)	Female	29	Dinner Club	3580	2023 Summer
	Lindsay (M)	Female	30	Dinner Club	3580	2023 Fall
	Lindsay (M)	Female	30	Dinner Club	3580	2024 Spring
	Lindsay (M)	Female	30	Dinner Club	3580	2024 Winter
	Lindsay (M)	Female	30	Dinner Club	3580	2024 Summer
	Lindsay (M)	Female	31	Dinner Club	3580	2024 Fall
Participant #10	May	Male	3	Little Sprouts North Week 3 MWF	4003 B	2024 Summer
	May	Male	3	Little Sprouts North Week 5 MWF	4005 B	2024 Summer
	May	Male	3	Little Sprouts North Week 6 MWF	4006 B	2024 Summer

Inverness

	May	Male	3	Little Sprouts North Week 7 MWF	4007 B	2024 Summer
Participant #11	McElheny	Male	3	PAL Mini Soccer	I5641	2024 Summer
Participant #12	Ricketts	Female	29	Snoezelen Sensory Room	1120	2023 Winter
	Ricketts	Female	29	Snoezelen Sensory Room	1120	2023 Spring
	Ricketts	Female	29	Snoezelen Sensory Room	1120	2023 Summer
	Ricketts	Female	30	Snoezelen Sensory Room	1120	2023 Fall
	Ricketts	Female	30	Snoezelen Sensory Room	1120	2024 Spring
	Ricketts	Female	30	Snoezelen Sensory Room	1120	2024 Winter
	Ricketts	Female	30	Snoezelen Sensory Room	1120	2024 Summer
	Ricketts	Female	31	Snoezelen Sensory Room	1120	2024 Fall
	Ricketts	Female	29	Pin Strikers	3050	2023 Winter
	Ricketts	Female	29	Pin Strikers	3050	2023 Spring
	Ricketts	Female	29	Pin Strikers	3050	2023 Summer
	Ricketts	Female	30	Pin Strikers	3050	2023 Fall
	Ricketts	Female	30	Pin Strikers	3050	2024 Spring
	Ricketts	Female	30	Pin Strikers	3050	2024 Winter
	Ricketts	Female	30	Pin Strikers	3050	2024 Summer
	Ricketts	Female	29	Venture Squad	3650	2023 Winter
	Ricketts	Female	29	Venture Squad	3650	2023 Spring
	Ricketts	Female	30	Venture Squad	3650	2023 Fall
	Ricketts	Female	30	Venture Squad	3650	2024 Spring
	Ricketts	Female	30	Venture Squad	3650	2024 Winter
	Ricketts	Female	30	Venture Squad	3650	2024 Summer
Participant #13	Williams	Male	29	PURSUIT Tuesday	61	2023 Winter
	Williams	Male	30	PURSUIT Tuesday	61	2024 Winter
	Williams	Male	29	PURSUIT Thursday	63	2023 Winter
	Williams	Male	30	PURSUIT Thursday	63	2024 Winter
	Williams	Male	30	PURSUIT Tuesday	66	2023 Spring
	Williams	Male	31	PURSUIT Tuesday	66	2024 Spring
	Williams	Male	30	PURSUIT Thursday	68	2023 Spring
	Williams	Male	31	PURSUIT Thursday	68	2024 Spring
	Williams	Male	30	PURSUIT - Tuesday	71	2023 Summer
	Williams	Male	31	PURSUIT Tuesday	71	2024 Summer

Inverness

	Williams	Male	30	PURSUIT-Thursday	73	2023 Summer
	Williams	Male	31	PURSUIT Thursday	73	2024 Summer
	Williams	Male	30	PURSUIT Tuesday	76	2023 Fall
	Williams	Male	30	PURSUIT Thursday	78	2023 Fall

Inverness

Start Date	End Date	Participant Park District	Fin. Aid	Misc. Fees	Amount Paid	City	Postal Code
4/4/2024	5/2/2024	Inverness Park District				Inverness	60010
2/1/2024	3/21/2024	Inverness Park District	0	0	312	Inverness	60010
4/3/2024	5/1/2024	Inverness Park District				Inverness	60010
1/31/2024	3/20/2024	Inverness Park District	0	0	260	Inverness	60010
9/11/2024	12/4/2024	Inverness Park District	0	0	174	Inverness	60010
4/4/2024	5/2/2024	Inverness Park District				Inverness	60010
2/1/2024	3/21/2024	Inverness Park District	0	0	260	Inverness	60010
6/6/2024	8/1/2024	Inverness Park District	0	0	160	Inverness	60010
6/1/2023	8/31/2023	Inverness Park District				Inverness	60067
9/1/2023	12/31/2023	Inverness Park District				Inverness	60067
8/12/2023		Inverness Park District	0	0	15	Inverness	60067
8/10/2024		Inverness Park District	0	0	0	Inverness	60067
1/1/2023	3/31/2023	Inverness Park District				Inverness	60067
1/1/2023	3/31/2023	Inverness Park District				Inverness	60067
4/1/2023	5/31/2023	Inverness Park District				Inverness	60067
4/1/2023	5/31/2023	Inverness Park District				Inverness	60067
6/1/2023	8/31/2023	Inverness Park District				Inverness	60067
9/1/2023	12/31/2023	Inverness Park District				Inverness	60067
7/10/2023	7/14/2023	Inverness Park District	0	0	250	Inverness	60067
7/24/2023	7/28/2023	Inverness Park District	0	0	250	Inverness	60067
7/31/2023	8/4/2023	Inverness Park District	0	0	250	Inverness	60067
7/22/2024	7/26/2024	Inverness Park District	0	0	240	Inverness	60067
6/21/2024	6/21/2024	Inverness Park District	0	0	19	Inverness	60010
7/28/2023	7/28/2023	Inverness Park District	0	0	27	Inverness	60010
9/13/2024	9/13/2024	Inverness Park District	0	0	28	Inverness	60010
12/6/2024	12/6/2024	Inverness Park District	0	0	19	Inverness	60010
6/7/2024	8/2/2024	Inverness Park District	0	0	200	Inverness	60010
6/7/2023	8/2/2023	Inverness Park District	0	0	225	Inverness	60010
9/13/2023	11/29/2023	Inverness Park District	0	0	275	Inverness	60010
6/5/2024	7/31/2024	Inverness Park District	0	0	225	Inverness	60010
9/11/2024	12/4/2024	Inverness Park District	0	0	300	Inverness	60010

Inverness

9/14/2023	11/30/2023	Inverness Park District	0	0	187	Inverness	60010
6/6/2024	8/1/2024	Inverness Park District	0	0	160	Inverness	60010
9/12/2024	12/5/2024	Inverness Park District	0	0	240	Inverness	60010
6/5/2023	6/16/2023	Inverness Park District				Inverness	60010
6/19/2023	6/30/2023	Inverness Park District				Inverness	60010
7/5/2023	7/14/2023	Inverness Park District				Inverness	60010
7/17/2023	7/28/2023	Inverness Park District				Inverness	60010
7/31/2023	8/11/2023	Inverness Park District				Inverness	60010
7/8/2024	8/9/2024	Inverness Park District				Inverness	60010
7/24/2023	7/28/2023	Inverness Park District	0	0	250	Inverness	60067
7/31/2023	8/4/2023	Inverness Park District	0	0	250	Inverness	60067
1/1/2024		Inverness Park District				Rolling Meadows	60008
1/1/2023	3/31/2023	Inverness Park District				Rolling Meadows	60008
1/1/2024		Inverness Park District				Rolling Meadows	60008
1/1/2023	3/31/2023	Inverness Park District				Rolling Meadows	60008
1/1/2023	3/31/2023	Inverness Park District				Rolling Meadows	60008
1/1/2024	3/31/2024	Inverness Park District				Rolling Meadows	60008
1/1/2023	3/31/2023	Inverness Park District				Rolling Meadows	60008
1/1/2024		Inverness Park District				Rolling Meadows	60008
4/1/2023		Inverness Park District				Rolling Meadows	60008
4/1/2024		Inverness Park District				Rolling Meadows	60008
4/1/2023	5/31/2023	Inverness Park District				Rolling Meadows	60008
4/1/2024	5/31/2024	Inverness Park District				Rolling Meadows	60008
4/1/2023	5/31/2023	Inverness Park District				Rolling Meadows	60008
4/1/2024		Inverness Park District				Rolling Meadows	60008
4/1/2023	5/31/2023	Inverness Park District				Rolling Meadows	60008
4/1/2024	5/31/2024	Inverness Park District				Rolling Meadows	60008
4/1/2023	5/31/2023	Inverness Park District				Rolling Meadows	60008
6/3/2024		Inverness Park District				Rolling Meadows	60008
6/1/2023	8/31/2023	Inverness Park District				Rolling Meadows	60008
6/3/2024	8/30/2024	Inverness Park District				Rolling Meadows	60008
6/1/2023	8/31/2023	Inverness Park District				Rolling Meadows	60008
6/3/2024	8/30/2024	Inverness Park District				Rolling Meadows	60008

Inverness

6/1/2023	8/31/2023	Inverness Park District				Rolling Meadows	60008
6/3/2024		Inverness Park District				Rolling Meadows	60008
6/3/2024		Inverness Park District				Rolling Meadows	60008
6/1/2023	8/31/2023	Inverness Park District				Rolling Meadows	60008
6/1/2024	8/31/2024	Inverness Park District				Rolling Meadows	60008
9/1/2023	12/31/2023	Inverness Park District				Rolling Meadows	60008
9/1/2023	12/31/2023	Inverness Park District				Rolling Meadows	60008
9/1/2023	12/31/2023	Inverness Park District				Rolling Meadows	60008
9/2/2024		Inverness Park District				Rolling Meadows	60008
9/1/2023	12/31/2023	Inverness Park District				Rolling Meadows	60008
2/3/2023	2/3/2023	Inverness Park District	0	0	28	Rolling Meadows	60008
2/17/2023	2/17/2023	Inverness Park District	0	0	36	Rolling Meadows	60008
3/1/2024	3/1/2024	Inverness Park District	0	0	54	Rolling Meadows	60008
3/15/2024	3/15/2024	Inverness Park District	0	0	49	Rolling Meadows	60008
3/22/2024	3/22/2024	Inverness Park District	0	0	54	Rolling Meadows	60008
4/28/2023	4/28/2023	Inverness Park District	0	0	35	Rolling Meadows	60008
7/14/2023	7/14/2023	Inverness Park District	0	0	25	Rolling Meadows	60008
9/1/2023	9/1/2023	Inverness Park District	0	0	45	Rolling Meadows	60008
9/20/2024	9/20/2024	Inverness Park District	0	0	14	Rolling Meadows	60008
9/22/2023	9/22/2023	Inverness Park District	0	0	34	Rolling Meadows	60008
11/15/2024	11/15/2024	Inverness Park District	0	0	37	Rolling Meadows	60008
4/1/2024	5/31/2024	Inverness Park District	0	0	130	Rolling Meadows	60008
2/2/2023	3/23/2023	Inverness Park District	0	0	364	Rolling Meadows	60008
4/6/2023	5/4/2023	Inverness Park District				Rolling Meadows	60008
6/8/2023	8/3/2023	Inverness Park District	0	0	252	Rolling Meadows	60008
9/14/2023	11/30/2023	Inverness Park District	0	0	297	Rolling Meadows	60008
4/4/2024	5/2/2024	Inverness Park District				Rolling Meadows	60008
2/1/2024	3/21/2024	Inverness Park District	0	0	416	Rolling Meadows	60008
6/6/2024	8/1/2024	Inverness Park District	0	0	256	Rolling Meadows	60008
9/12/2024	12/5/2024	Inverness Park District	0	0	404	Rolling Meadows	60008
6/24/2024	6/28/2024	Inverness Park District	0	0	144	Inverness	60067
7/8/2024	7/12/2024	Inverness Park District	0	0	144	Inverness	60067
7/15/2024	7/19/2024	Inverness Park District	0	0	144	Inverness	60067

Inverness

7/22/2024	7/26/2024	Inverness Park District	0	0	144	Inverness	60067
6/4/2024	7/16/2024	Inverness Park District				Inverness	60010
1/30/2023	3/31/2023	Inverness Park District	0	0	360	Inverness	60067
4/3/2023	5/1/2023	Inverness Park District				Inverness	60067
6/5/2023	7/31/2023	Inverness Park District	0	0	240	Inverness	60067
9/11/2023	11/27/2023	Inverness Park District	0	0	330	Inverness	60067
4/1/2024	4/29/2024	Inverness Park District				Inverness	60067
1/29/2024	3/22/2024	Inverness Park District	0	0	360	Inverness	60067
6/3/2024	7/29/2024	Inverness Park District	0	0	90	Inverness	60067
9/9/2024	12/2/2024	Inverness Park District	0	0	360	Inverness	60067
2/3/2023		Inverness Park District	0	0	264	Inverness	60067
4/14/2023		Inverness Park District				Inverness	60067
6/16/2023	8/4/2023	Inverness Park District	0	0	192	Inverness	60067
9/15/2023	12/1/2023	Inverness Park District	0	0	220	Inverness	60067
4/5/2024	5/3/2024	Inverness Park District				Inverness	60067
2/2/2024	3/22/2024	Inverness Park District	0	0	325	Inverness	60067
6/7/2024	8/2/2024	Inverness Park District	0	0	200	Inverness	60067
2/4/2023	3/25/2023	Inverness Park District	0	0	440	Inverness	60067
4/22/2023	5/6/2023	Inverness Park District				Inverness	60067
9/16/2023	12/2/2023	Inverness Park District	0	0	440	Inverness	60067
4/6/2024	5/4/2024	Inverness Park District				Inverness	60067
2/3/2024	3/23/2024	Inverness Park District	0	0	480	Inverness	60067
6/15/2024	8/3/2024	Inverness Park District	0	0	280	Inverness	60067
1/1/2023	3/31/2023	Inverness Park District				Inverness	60067
1/1/2024		Inverness Park District				Inverness	60067
1/1/2023	3/31/2023	Inverness Park District				Inverness	60067
1/1/2024	3/31/2024	Inverness Park District				Inverness	60067
4/1/2023	5/31/2023	Inverness Park District				Inverness	60067
4/1/2024	5/31/2024	Inverness Park District				Inverness	60067
4/1/2023	5/31/2023	Inverness Park District				Inverness	60067
4/1/2024	5/31/2024	Inverness Park District				Inverness	60067
6/1/2023	8/31/2023	Inverness Park District				Inverness	60067
6/3/2024	8/30/2024	Inverness Park District				Inverness	60067

Inverness

6/1/2023	8/31/2023	Inverness Park District				Inverness	60067
6/3/2024		Inverness Park District				Inverness	60067
9/1/2023	12/31/2023	Inverness Park District				Inverness	60067
9/1/2023	12/31/2023	Inverness Park District				Inverness	60067

Mt. Prospect

Participant	Gender	Age at Program	Program Name	Program Catalog ID	Season	Start Date
Participant #1	Male	8	Rupley - Jennifer Stukes	5190	2024 Winter	2/13/2024
	Male	8	Rupley - Jennifer Stukes	5190	2024 Spring	4/16/2024
Participant #2	Female	7	Rupley - Jennifer Stukes	5190	2024 Winter	2/13/2024
	Female	7	Rupley - Jennifer Stukes	5190	2024 Spring	4/16/2024
Participant #3	Male	22	PURSUIT Monday	60	2023 Winter	1/1/2023
	Male	22	PURSUIT Wednesday	62	2023 Winter	1/1/2023
	Male	22	PURSUIT Monday	65	2023 Spring	4/1/2023
	Male	22	PURSUIT Wednesday	67	2023 Spring	4/1/2023
	Male	23	PURSUIT Monday	70	2023 Summer	6/1/2023
	Male	23	PURSUIT - Wednesday	72	2023 Summer	6/1/2023
	Male	23	PURSUIT Mondays	75	2023 Fall	9/1/2023
	Male	23	PURSUIT Wednesday	77	2023 Fall	9/1/2023
Participant #4	Male	7	Rupley - Jennifer Stukes	5190	2024 Spring	4/16/2024
	Male	7	Rupley - Jennifer Stukes	5190	2024 Winter	2/13/2024
Participant #5	Male	13	Jack London Abby Pillow Brenda Theisen	5129	2023 Winter	2/1/2023
	Male	13	Jack London Abby Pillow Jaime Steinike	5129	2023 Fall	12/20/2023
	Male	14	Jack London Abby Pillow Jaime Steinike	5129	2024 Winter	2/21/2024
	Male	14	Jack London - Abby Pillow Jaime Steinike	5129	2024 Spring	4/24/2024
Participant #6	Male	13	Holmes Jr. High Denise Dublinski	5559	2023 Winter	2/1/2023
Participant #7	Male	9	Rupley - Jennifer Stukes	5190	2024 Winter	2/13/2024
	Male	9	Rupley - Jennifer Stukes	5190	2024 Spring	4/16/2024
Participant #8	Female	27	Exercise and Swim	3010	2023 Fall	9/11/2023
Participant #9	Female	10	Shooting Stars	2770	2023 Winter	2/4/2023
	Female	11	Shooting Stars	2770	2023 Spring	4/22/2023
	Female	11	Superstars	2780	2023 Fall	9/16/2023
	Female	11	Superstars	2780	2024 Winter	2/3/2024
	Female	12	Superstars	2780	2024 Fall	9/14/2024
	Female	11	Summer Explorers Week 4	4024	2023 Summer	7/5/2023
Female	11	Summer Explorers Week 5	4025	2023 Summer	7/10/2023	
Female	11	Summer Explorers Week 6	4026	2023 Summer	7/17/2023	
Female	11	Summer Explorers Week 8	4028	2023 Summer	7/31/2023	

Mt. Prospect

	Female	12	Summer Explorers Camp Week 4	4034	2024 Summer	7/1/2024
	Female	12	Summer Explorers Camp Week 5	4035	2024 Summer	7/8/2024
	Female	12	Summer Explorers Camp Week 6	4036	2024 Summer	7/8/2024
	Female	12	Summer Explorers Camp Week 8	4038	2024 Summer	7/29/2024
	Female	11	Spring It Up	4320	2023 Spring	3/27/2023
	Female	11	Winter Camp It Up Week 1	4320	2024 Winter	12/27/2023
	Female	12	Spring it Up!	4320	2024 Spring	3/25/2024
	Female	10	Winter Camp It Up	4321	2023 Winter	1/3/2023
	Female	11	Winter Camp It Up Week 2	4321	2024 Winter	1/2/2024
	Female	11	MP Track & Field	13785	2023 Summer	6/16/2023
	Female	12	MP We Got Game Track & Field	15140	2024 Summer	6/14/2024
Participant #10	Male	8	Tech Explorers	2110	2023 Summer	6/8/2023
Participant #11	Male	25	PURSUIT Monday	60	2023 Winter	1/1/2023
	Male	26	PURSUIT Mondays	60	2024 Winter	1/1/2024
	Male	25	PURSUIT Tuesday	61	2023 Winter	1/1/2023
	Male	26	PURSUIT Tuesday	61	2024 Winter	1/1/2024
	Male	25	PURSUIT Wednesday	62	2023 Winter	1/1/2023
	Male	26	PURSUIT Wednesday	62	2024 Winter	1/1/2024
	Male	25	PURSUIT Thursday	63	2023 Winter	1/1/2023
	Male	26	PURSUIT Thursday	63	2024 Winter	1/1/2024
	Male	25	PURSUIT Friday	64	2023 Winter	1/1/2023
	Male	26	PURSUIT Friday	64	2024 Winter	1/1/2024
	Male	25	PURSUIT Monday	65	2023 Spring	4/1/2023
	Male	26	PURSUIT Monday	65	2024 Spring	4/1/2024
	Male	25	PURSUIT Tuesday	66	2023 Spring	4/1/2023
	Male	26	PURSUIT Tuesday	66	2024 Spring	4/1/2024
	Male	25	PURSUIT Wednesday	67	2023 Spring	4/1/2023
	Male	26	PURSUIT Wednesday	67	2024 Spring	4/1/2024
	Male	25	PURSUIT Thursday	68	2023 Spring	4/1/2023
	Male	26	PURSUIT Thursday	68	2024 Spring	4/1/2024
	Male	25	PURSUIT Friday	69	2023 Spring	4/1/2023
	Male	26	PURSUIT Friday	69	2024 Spring	6/3/2024
	Male	25	PURSUIT Monday	70	2023 Summer	6/1/2023

Mt. Prospect

	Male	26	PURSUIT Mondays	70	2024 Summer	6/3/2024
	Male	25	PURSUIT - Tuesday	71	2023 Summer	6/1/2023
	Male	26	PURSUIT Tuesday	71	2024 Summer	6/3/2024
	Male	25	PURSUIT - Wednesday	72	2023 Summer	6/1/2023
	Male	26	PURSUIT Wednesday	72	2024 Summer	6/3/2024
	Male	25	PURSUIT-Thursday	73	2023 Summer	6/1/2023
	Male	26	PURSUIT Thursday	73	2024 Summer	6/3/2024
	Male	25	PURSUIT -Friday	74	2023 Summer	6/1/2023
	Male	26	PURSUIT Friday	74	2024 Summer	6/1/2024
	Male	25	PURSUIT Mondays	75	2023 Fall	9/1/2023
	Male	25	PURSUIT Tuesday	76	2023 Fall	9/1/2023
	Male	25	PURSUIT Wednesday	77	2023 Fall	9/1/2023
	Male	25	PURSUIT Thursday	78	2023 Fall	9/1/2023
	Male	26	PURSUIT Thursday	78	2024 Fall	9/2/2024
	Male	25	PURSUIT Friday	79	2023 Fall	9/1/2023
	Male	25	Shining Stars Hispanic Celebration	312	2023 Fall	9/22/2023
	Male	25	Individual Drum Lessons	1090	2023 Summer	6/6/2023
	Male	25	Individual Drum Lessons	1090	2023 Fall	9/12/2023
	Male	26	Individual Drum Lessons	1090	2024 Spring	4/2/2024
	Male	26	Individual Drum Lessons	1090	2024 Winter	1/30/2024
	Male	26	Individual Drum Lessons	1090	2024 Summer	6/4/2024
	Male	26	Individual Drum Lessons	1090	2024 Fall	9/10/2024
	Male	25	Rise & Shine	2075	2023 Spring	4/1/2023
	Male	25	Rise & Shine	2075	2023 Fall	9/1/2023
	Male	26	Rise & Shine	2075	2024 Fall	9/1/2024
	Male	25	Exercise and Swim	3010	2023 Spring	4/3/2023
	Male	25	Exercise and Swim	3010	2023 Winter	1/30/2023
	Male	25	Exercise and Swim	3010	2023 Summer	6/5/2023
	Male	25	Exercise and Swim	3010	2023 Fall	9/11/2023
	Male	26	Exercise and Swim	3010	2024 Spring	4/1/2024
	Male	26	Exercise and Swim	3010	2024 Winter	1/29/2024
	Male	26	Exercise and Swim	3010	2024 Summer	6/3/2024
	Male	26	Exercise and Swim	3010	2024 Fall	9/9/2024

Mt. Prospect

	Male	26	Pin Strikers	3050	2024 Fall	9/13/2024
	Male	25	Spare Time Bowlers	3140	2023 Summer	6/17/2023
	Male	25	Spare Time Bowlers	3140	2023 Fall	9/16/2023
	Male	25	Community Travelers	3550	2023 Summer	6/17/2023
	Male	25	Community Travelers	3550	2023 Fall	6/17/2023
	Male	26	Venture Squad	3650	2024 Spring	4/6/2024
	Male	26	Venture Squad	3650	2024 Winter	2/3/2024
	Male	26	Venture Squad	3650	2024 Summer	6/15/2024
	Male	26	Venture Squad	3650	2024 Fall	9/14/2024
	Male	26	Boom Beats	3900	2024 Summer	6/5/2024
	Male	26	Sensory Holiday Concert	6549	2023 Fall	12/4/2023
Participant #12			Sensory Holiday Concert	6549	2023 Fall	12/4/2023
Participant #13			Sensory Holiday Concert	6549	2023 Fall	12/4/2023
Participant #14			Sensory Holiday Concert	6549	2023 Fall	12/4/2023
Participant #15			Sensory Holiday Concert	6549	2023 Fall	12/4/2023
Participant #11	Male	25	Boom Beats	9130	2023 Summer	6/7/2023
Participant #16	Male	10	Rupley - Julie Nagaro	5200	2024 Winter	1/23/2024
	Male	10	Rupley Julie Nagaro	5200	2024 Spring	4/16/2024
Participant #17	Male	10	Shooting Stars	2770	2024 Spring	4/6/2024
	Male	9	Shooting Stars	2770	2024 Winter	2/3/2024
	Male	10	Camp High Five	4080	2024 Summer	7/8/2024
	Male	10	Rupley - Rebecca Nierman	5210	2024 Spring	4/22/2024
Participant #18	Male	13	Basketball Skills	7000	2023 Fall	10/18/2023
	Male	13	Basketball Skills	7000	2024 Winter	12/6/2023
	Male	14	Basketball Skills	7000A	2024 Fall	10/2/2024
Participant #19	Male	21	Regional Bowling Tournament	7500	2023 Fall	8/12/2023
Participant #20	Female	34	T.G.I.F Soup-er Bowl	201	2023 Winter	1/20/2023
	Female	34	T.G.I.F Valentine's Day Ball	202	2023 Winter	2/10/2023
	Female	35	T.G.I.F Frosted Free Space!	204	2023 Winter	3/10/2023
	Female	35	T.G.I.F Tasty Night Out	205	2023 Winter	3/24/2023
	Female	35	T.G.I.F So You Think You Can Trivia?	206	2023 Winter	4/28/2023
	Female	35	Shining Stars Life of the Mardi!	303	2023 Winter	2/24/2023
	Female	35	Shining Stars Color Me Mine	304	2023 Winter	3/3/2023

Mt. Prospect

Participant #21	Male	9	Rupley - Rebecca Nierman	5210	2024 Winter	2/5/2024
	Male	9	Rupley - Rebecca Nierman	5210	2024 Spring	4/22/2024
Participant #22	Male	20	Trailblazers Camp Week 4	4034	2023 Summer	7/5/2023
	Male	21	Trailblazers Week 4	4044	2024 Summer	7/1/2024
	Male	21	Trailblazers Week 5	4045	2024 Summer	7/8/2024
	Male	21	Trailblazers Week 6	4046	2024 Summer	7/15/2024
	Male	21	Trailblazers Week 7	4047	2024 Summer	7/22/2024
	Male	21	Trailblazers Week 8	4048	2024 Summer	7/29/2024
	Male	20	Voyagers Teen Camp	4060	2023 Summer	7/10/2023
Participant #23	Female	10	Individual Swim Lessons	1030	2023 Winter	2/2/2023
	Female	10	Individual Swim Lessons	1030	2023 Spring	4/6/2023
	Female	10	Parkour	2010	2023 Winter	2/1/2023
	Female	10	Parkour	2010	2023 Spring	4/5/2023
	Female	10	Parkour	2010	2023 Summer	4/5/2023
	Female	11	Parkour	2010	2023 Fall	9/13/2023
	Female	11	Parkour	2015	2024 Winter	1/31/2024
	Female	11	Parkour	2015	2024 Spring	4/3/2024
	Female	11	Holmes - Denise Dublinski	5559	2023 Fall	10/27/2023
	Female	11	Holmes - Denise Dublinski	5559	2024 Winter	2/9/2024
	Female	11	Holmes - Denise Dublinski	5559	2024 Spring	4/26/2024
Participant #24	Female	49	Partner Bowl	1300	2023 Winter	2/1/2023
	Female	49	Partner Bowl	1300	2023 Spring	4/5/2023
Participant #25	Male	22	PURSUIT Monday	60	2023 Winter	1/1/2023
	Male	23	PURSUIT Mondays	60	2024 Winter	1/1/2024
	Male	22	PURSUIT Wednesday	62	2023 Winter	1/1/2023
	Male	23	PURSUIT Wednesday	62	2024 Winter	1/1/2024
	Male	22	PURSUIT Friday	64	2023 Winter	1/1/2023
	Male	23	PURSUIT Friday	64	2024 Winter	1/1/2024
	Male	22	PURSUIT Monday	65	2023 Spring	4/1/2023
	Male	23	PURSUIT Monday	65	2024 Spring	4/1/2024
	Male	22	PURSUIT Wednesday	67	2023 Spring	4/1/2023
	Male	23	PURSUIT Wednesday	67	2024 Spring	4/1/2024
	Male	22	PURSUIT Friday	69	2023 Spring	4/1/2023

Mt. Prospect

	Male	23	PURSUIT Friday	69	2024 Spring	6/3/2024
	Male	22	PURSUIT Monday	70	2023 Summer	6/1/2023
	Male	23	PURSUIT Mondays	70	2024 Summer	6/3/2024
	Male	22	PURSUIT - Wednesday	72	2023 Summer	6/1/2023
	Male	23	PURSUIT Wednesday	72	2024 Summer	6/3/2024
	Male	22	PURSUIT -Friday	74	2023 Summer	6/1/2023
	Male	23	PURSUIT Friday	74	2024 Summer	6/1/2024
	Male	23	PURSUIT Mondays	75	2023 Fall	9/1/2023
	Male	23	PURSUIT Wednesday	77	2023 Fall	9/1/2023
	Male	24	PURSUIT Thursday	78	2024 Fall	9/2/2024
	Male	23	PURSUIT Friday	79	2023 Fall	9/1/2023
	Male	22	Rise & Shine	2075	2023 Winter	1/1/2023
	Male	22	Rise & Shine	2075	2023 Spring	4/1/2023
	Male	22	Rise & Shine	2075	2023 Summer	6/1/2023
	Male	23	Rise & Shine	2075	2023 Fall	9/1/2023
	Male	23	Rise & Shine	2075	2024 Winter	1/1/2024
	Male	23	Rise & Shine	2075	2024 Summer	6/1/2024
	Male	23	Cuisine Critics	2140	2023 Fall	9/13/2023
	Male	23	Exercise and Swim	3010	2023 Fall	9/11/2023
	Male	23	Exercise and Swim	3010	2024 Spring	4/1/2024
	Male	23	Exercise and Swim	3010	2024 Winter	1/29/2024
	Male	23	Exercise and Swim	3010	2024 Summer	6/3/2024
	Male	23	Cuisine Critics	3030	2024 Spring	4/3/2024
	Male	23	Cuisine Critics	3030	2024 Winter	1/31/2024
	Male	23	Cuisine Critics	3030	2024 Summer	6/5/2024
	Male	24	Cuisine Critics	3030	2024 Fall	9/11/2024
	Male	23	Exercise and Swim	3040	2023 Fall	9/14/2023
	Male	23	Pin Strikers	3050	2023 Fall	9/15/2023
	Male	23	Pin Strikers	3050	2024 Spring	4/5/2024
	Male	23	Pin Strikers	3050	2024 Winter	2/2/2024
	Male	23	Pin Strikers	3050	2024 Summer	6/7/2024
	Male	24	Pin Strikers	3050	2024 Fall	9/13/2024
Participant #26	Male	12	Holmes Jr. High Denise Dublinski	5559	2023 Winter	2/1/2023

Mt. Prospect

	Male	13	Holmes - Denise Dublinski	5559	2023 Fall	10/27/2023
	Male	13	Holmes - Denise Dublinski	5559	2024 Winter	2/9/2024
	Male	13	Holmes - Denise Dublinski	5559	2024 Spring	4/26/2024
Participant #27		4	MP Little Explorers Preschool Camp	14291	2023 Summer	6/27/2023
		5	RT Camp PeeWee Session 1	14998	2024 Summer	6/10/2024
		5	RT Camp PeeWee Session 2	14999	2024 Summer	7/1/2024
		5	RT Camp PeeWee Session 3	15000	2024 Summer	7/22/2024
		5	RT Before Camp Session1	15008	2024 Summer	6/10/2024
		5	RT Before Camp Session 2	15009	2024 Summer	7/1/2024
		5	RT Before Camp Session 3	15010	2024 Summer	7/22/2024
Participant #28	Male	29	T.G.I.F Crafts and Chocolate	201	2024 Winter	2/2/2024
	Male	29	T.G.I.F Valentine's Day Ball	202	2024 Winter	2/9/2024
	Male	29	T.G.I.F WINGO!	204	2024 Winter	3/8/2024
	Male	29	T.G.I.F Cozy Dreams Cinema	206	2024 Spring	4/12/2024
	Male	28	T.G.I.F. Splash of Color	207	2023 Summer	6/16/2023
	Male	29	T.G.I.F. Summer Sounds	210	2023 Summer	7/21/2023
	Male	29	T.G.I.F. Outdoor Movie	211	2023 Fall	9/1/2023
	Male	29	T.G.I.F Pumpkin Painting	212	2023 Fall	9/15/2023
	Male	28	Shining Stars Soup-er Bowl	301	2023 Winter	1/20/2023
	Male	28	Shining Stars Valentine's Day Ball	302	2023 Winter	2/10/2023
	Male	29	Shining Stars Ugly Sweater Party	302	2024 Winter	2/23/2024
	Male	28	Shining Stars Life of the Mardi!	303	2023 Winter	2/24/2023
	Male	28	Shining Stars Color Me Mine	304	2023 Winter	3/3/2023
	Male	29	Shining Stars WINGO	304	2024 Winter	3/22/2024
	Male	28	Shining Stars Wingo	305	2023 Winter	3/24/2023
	Male	29	Shining Stars Brushes and Blooms	305	2024 Spring	4/5/2024
	Male	28	Shining Stars NW 70's Show	306	2023 Spring	4/14/2023
	Male	29	Shining Stars Pizza Palooza	306	2024 Spring	4/19/2024
	Male	29	Shining Stars Park Jams Rewind	307	2024 Summer	6/7/2024
	Male	29	Shining Stars Color Collisions	308	2023 Summer	7/14/2023
	Male	29	Shining Stars Sweet Fridays	308	2024 Summer	6/21/2024
	Male	29	Shining Stars Last Call for Summer	310	2023 Summer	8/11/2023
	Male	30	Shining Stars Parking Lot Party	310	2024 Summer	7/19/2024

Mt. Prospect

	Male	30	Shining Stars Starry Night	311	2024 Fall	9/27/2024
	Male	29	Shining Stars Hispanic Celebration	312	2023 Fall	9/22/2023
	Male	30	Shining Stars Pumpkin Party	312	2024 Fall	10/11/2024
	Male	29	Shining Stars Pumpkins & PJs	313	2023 Fall	10/13/2023
	Male	30	Shining Stars Boo Bash	313	2024 Fall	10/25/2024
	Male	29	Shining Stars Monster Mash	314	2023 Fall	10/27/2023
	Male	30	Shining Stars Touchdown Tailgate	314	2024 Fall	11/1/2024
	Male	29	Shining Stars Movie Night	315	2023 Fall	11/17/2023
	Male	30	Shining Stars Friendsgiving	315	2024 Fall	11/22/2024
	Male	29	Shining Stars NW Foods	316	2023 Fall	12/1/2023
	Male	30	Shining Stars Chef's Battle	316	2024 Fall	12/6/2024
	Male	29	Exercise and Swim	3010	2024 Summer	6/3/2024
	Male	30	Exercise and Swim	3010	2024 Fall	9/9/2024
	Male	29	Cuisine Critics	3030	2024 Winter	1/31/2024
	Male	29	Cuisine Critics	3030	2024 Spring	4/3/2024
	Male	29	Cuisine Critics	3030	2024 Summer	6/5/2024
	Male	30	Cuisine Critics	3030	2024 Fall	9/11/2024
	Male	29	Community Travelers	3550	2024 Summer	6/15/2024
Participant #29	Female	27	PURSUIT Monday	60	2023 Winter	1/1/2023
	Female	28	PURSUIT Mondays	60	2024 Winter	1/1/2024
	Female	27	PURSUIT Tuesday	61	2023 Winter	1/1/2023
	Female	28	PURSUIT Tuesday	61	2024 Winter	1/1/2024
	Female	27	PURSUIT Thursday	63	2023 Winter	1/1/2023
	Female	28	PURSUIT Thursday	63	2024 Winter	1/1/2024
	Female	27	PURSUIT Friday	64	2023 Winter	1/1/2023
	Female	28	PURSUIT Friday	64	2024 Winter	1/1/2024
	Female	27	PURSUIT Monday	65	2023 Spring	4/1/2023
	Female	28	PURSUIT Monday	65	2024 Spring	4/1/2024
	Female	27	PURSUIT Tuesday	66	2023 Spring	4/1/2023
	Female	28	PURSUIT Tuesday	66	2024 Spring	4/1/2024
	Female	27	PURSUIT Thursday	68	2023 Spring	4/1/2023
	Female	28	PURSUIT Thursday	68	2024 Spring	4/1/2024
	Female	27	PURSUIT Friday	69	2023 Spring	4/1/2023

Mt. Prospect

	Female	28	PURSUIT Friday	69	2024 Spring	6/3/2024
	Female	27	PURSUIT Monday	70	2023 Summer	6/1/2023
	Female	28	PURSUIT Mondays	70	2024 Summer	6/3/2024
	Female	27	PURSUIT - Tuesday	71	2023 Summer	6/1/2023
	Female	28	PURSUIT Tuesday	71	2024 Summer	6/3/2024
	Female	27	PURSUIT-Thursday	73	2023 Summer	6/1/2023
	Female	28	PURSUIT Thursday	73	2024 Summer	6/3/2024
	Female	27	PURSUIT -Friday	74	2023 Summer	6/1/2023
	Female	28	PURSUIT Friday	74	2024 Summer	6/1/2024
	Female	27	PURSUIT Mondays	75	2023 Fall	9/1/2023
	Female	27	PURSUIT Tuesday	76	2023 Fall	9/1/2023
	Female	27	PURSUIT Thursday	78	2023 Fall	9/1/2023
	Female	28	PURSUIT Thursday	78	2024 Fall	9/2/2024
	Female	27	PURSUIT Friday	79	2023 Fall	9/1/2023
Participant #30	Male	7	MP Outdoor Adventure Camp Session 1	I4180	2023 Summer	6/13/2023
	Male	7	MP Outdoor Adventure Camp Session 6	I4181	2023 Summer	7/25/2023
	Male	7	MP Basketball Clinic	I4249	2023 Summer	6/12/2023
	Male	8	MP RoboThink	I5131	2024 Summer	7/15/2024
	Male	8	MP Outdoor Adventure Camp MWF	I5132	2024 Summer	6/10/2024
	Male	8	MP Outdoor Adventure Camp T TH	I5133	2024 Summer	6/11/2024
Participant #31	Female	35	PAL Adult Beginner Pickleball Lessons	I5482	2024 Summer	6/5/2024
Participant #32	Female	4	RT Parkour Class	I3775	2023 Summer	6/17/2023
	Female	4	RT Parkour Class	I3776	2023 Summer	7/22/2023
	Female	3	MP Youth Tennis Lessons	I3786	2023 Spring	5/9/2023
	Female	3	MP Youth Tennis Lessons	I3787	2023 Summer	6/1/2023
	Female	4	RT Parkour Class	I4819	2024 Winter	1/13/2024
	Female	4	RT Parkour Class	I4819	2024 Spring	4/6/2024
	Female	4	MP Green White First Kick	I4863	2024 Spring	4/9/2024
Participant #33	Male	9	Rupley - Rebecca Nierman	5210	2024 Winter	2/5/2024
	Male	10	Rupley - Rebecca Nierman	5210	2024 Spring	4/22/2024
Participant #34	Male	37	Co-Rec Volleyball	7010	2024 Summer	8/6/2024
	Male	37	Co-Rec Volleyball Blue Team	7012	2024 Summer	8/6/2024
	Male	37	Co-Rec Volleyball Blue Team	7012	2024 Fall	9/3/2024

Mt. Prospect

	Male	37	Co-Rec Basketball Team	7015	2024 Fall	10/15/2024
Participant #35	Female	13	Holmes Jr. High Denise Dublinski	5559	2023 Winter	2/1/2023
Participant #36	Female	8	Camp It Up! 8 Week	4050	2023 Summer	6/12/2023
Participant #37	Male	10	Camp It Up! 8 Week	4050	2023 Summer	6/12/2023
Participant #36	Female	9	Camp High Five	4080	2024 Summer	7/8/2024
Participant #37	Male	11	Pathfinders Camp	4081	2024 Summer	7/8/2024
Participant #38	Male	13	Holmes - Denise Dublinski	5559	2024 Winter	2/9/2024
	Male	13	Holmes - Denise Dublinski	5559	2024 Spring	4/26/2024
Participant #39	Male	13	South Middle School Mary Beth Delaney	5036	2023 Winter	2/1/2023
	Male	13	South Middle School Mary Beth Delaney	5036	2023 Fall	11/17/2023
	Male	14	South - Mary Beth Delaney	5036	2024 Winter	3/20/2024
	Male	14	South - Mary Beth Delaney	5036	2024 Spring	4/17/2024
	Male	13	WH Sr Adventure Camp	14242	2023 Summer	6/13/2023
	Male	13	WH Sr Adventure Camp	14243	2023 Summer	6/20/2023
	Male	13	WH Sr Adventure Camp	14244	2023 Summer	6/27/2023
Participant #40	Male	11	Rupley - Rebecca Nierman	5210	2024 Winter	2/5/2024
	Male	11	Rupley - Rebecca Nierman	5210	2024 Spring	4/22/2024
Participant #41	Male	6	Rupley - Julie Nagaro	5200	2024 Winter	1/23/2024
	Male	7	Rupley Julie Nagaro	5200	2024 Spring	4/16/2024
Participant #42	Male	4	Greenbrier Regina Kross	5034	2023 Winter	2/1/2023
Participant #43	Male	62	Snoezelen Sensory Room	1121	2023 Spring	4/4/2023
	Male	62	Snoezelen Sensory Room	1121	2023 Winter	1/31/2023
Participant #44	Female	4	RT Camp Pee Wee Session 1	13289	2023 Summer	6/12/2023
	Female	4	RT Camp Mini Session 2	14354	2023 Summer	7/3/2023
	Female	5	RT Camp Mini Session 3	14355	2023 Summer	7/24/2023
	Female	5	RT Camp Mini Session 1	14991	2024 Summer	6/10/2024
	Female	5	RT Camp Mini Session 2	14992	2024 Summer	7/1/2024
	Female	6	RT Camp Mini Session 3	14993	2024 Summer	7/22/2024
Participant #45	Male	23	PURSUIT Mondays	60	2024 Winter	1/1/2024
	Male	22	PURSUIT Tuesday	61	2023 Winter	1/1/2023
	Male	22	PURSUIT Friday	64	2023 Winter	1/1/2023
	Male	23	PURSUIT Friday	64	2024 Winter	1/1/2024
	Male	23	PURSUIT Monday	65	2024 Spring	4/1/2024

Mt. Prospect

	Male	22	PURSUIT Tuesday	66	2023 Spring	4/1/2023
	Male	22	PURSUIT Friday	69	2023 Spring	4/1/2023
	Male	24	PURSUIT Friday	69	2024 Spring	6/3/2024
	Male	24	PURSUIT Mondays	70	2024 Summer	6/3/2024
	Male	23	PURSUIT - Tuesday	71	2023 Summer	6/1/2023
	Male	23	PURSUIT -Friday	74	2023 Summer	6/1/2023
	Male	24	PURSUIT Friday	74	2024 Summer	6/1/2024
	Male	23	PURSUIT Tuesday	76	2023 Fall	9/1/2023
	Male	24	PURSUIT Thursday	78	2024 Fall	9/2/2024
	Male	23	PURSUIT Friday	79	2023 Fall	9/1/2023
	Male	24	Fit N' Fun	3040	2024 Fall	9/12/2024
Participant #46	Female	12	Holmes Jr. High Denise Dublinski	5559	2023 Winter	2/1/2023
	Female	13	Holmes - Denise Dublinski	5559	2023 Fall	10/27/2023
	Female	13	Holmes - Denise Dublinski	5559	2024 Winter	2/9/2024
	Female	14	Holmes - Denise Dublinski	5559	2024 Spring	4/26/2024
Participant #47	Female	30	Trunk or Treat	6045	2023 Fall	10/27/2023
	Female	30	Zurich Fun Fair	6550	2023 Fall	10/21/2023
	Female	30	Competitive Gymnastics Team	7300	2023 Winter	1/7/2023
	Female	30	Competitive Gymnastics Team	7300	2023 Spring	4/1/2023
	Female	30	Competitive Gymnastics Team	7300	2023 Fall	9/16/2023
	Female	31	Competitive Gymnastics Team	7300	2024 Winter	1/6/2024
	Female	31	Competitive Gymnastics Team	7300	2024 Spring	4/6/2024
	Female	31	Competitive Gymnastics Team	7300	2024 Fall	9/14/2024
	Female	31	SO Summer Games	7360	2024 Summer	6/7/2024
	Female	31	SO Regional Gymnastics	7363	2024 Winter	3/3/2024
	Female	30	State Gymnastics Practice	7801	2023 Spring	5/13/2023
	Female	31	Gymnastics State Practice	7801	2024 Spring	4/1/2024
	Female	30	Regional Gymnastics	7913	2023 Winter	2/26/2023
	Female	30	Special Olympics Summer Games	7940	2023 Summer	6/9/2023
Participant #48	Female	6	RT Camp Pee Wee Session 1	15002	2024 Summer	6/10/2024
	Female	6	RT Camp PeeWee Session 2	15003	2024 Summer	7/1/2024
	Female	6	RT Camp PeeWee Session 3	15004	2024 Summer	7/22/2024
Participant #49	Male	7	Rupley - Demi Shamhart	5205	2024 Winter	2/6/2024

Mt. Prospect

	Male	7	Rupley - Demi Shamhart	5205	2024 Spring	4/19/2024
Participant #50	Male	6	Twain Hillary Simon	5118	2023 Winter	2/1/2023
Participant #51	Male	11	EG Aqua Camp Week 5	I4114	2023 Summer	7/3/2023
	Male	11	EG Aqua Camp Week 6	I4115	2023 Summer	7/10/2023
	Male	11	EG Aqua Camp Week 7	I4116	2023 Summer	7/10/2023
	Male	11	EG Aqua Camp Week 8	I4117	2023 Summer	7/24/2023
	Male	12	EG Aqua Camp Week 9	I4118	2023 Summer	7/31/2023
	Male	12	EG Aqua Camp Week 10	I4119	2023 Summer	8/7/2023
Participant #52	Male	11	Summer Explorers Week 8	4028	2023 Summer	7/31/2023
	Male	11	MP KidsKlub AM	I4571	2023 Fall	8/17/2023
	Male	12	MP KidsKlub AM	I4571	2024 Winter	1/8/2024
	Male	12	MP KidsKlub AM	I4571	2024 Spring	4/1/2024
	Male	11	MP KidsKlub PM	I4572	2023 Fall	8/17/2023
	Male	12	MP KidsKlub PM	I4572	2024 Winter	1/8/2024
	Male	12	MP KidsKlub PM	I4572	2024 Spring	4/1/2024
	Male	12	MP Off School Specials	I4603	2023 Fall	11/20/2023
Participant #53	Male	5	Individual Swim Lessons	1020	2024 Fall	9/11/2024
Participant #54	Male	4	Little Sprouts North Week 2	4002	2023 Summer	6/19/2023
Participant #55	Male	5	Little Sprouts North Week 2 M-F	4002	2024 Summer	6/17/2024
Participant #54	Male	3	Little Sprouts North Week 2 MWF	4002 B	2024 Summer	6/17/2024
Participant #55	Male	4	Little Sprouts North Week 3	4003	2023 Summer	6/26/2023
Participant #55	Male	5	Little Sprouts North Week 3 M-F	4003	2024 Summer	6/24/2024
Participant #54	Male	3	Little Sprouts North Week 3 MWF	4003 B	2024 Summer	6/24/2024
Participant #55	Male	4	Little Sprouts North Week 5	4005	2023 Summer	7/10/2023
Participant #55	Male	5	Little Sprouts North Week 5 M-F	4005	2024 Summer	7/8/2024
Participant #54	Male	3	Little Sprouts North Week 5 MWF	4005 B	2024 Summer	7/8/2024
Participant #55	Male	4	Little Sprouts North Week 6	4006	2023 Summer	7/17/2023
Participant #55	Male	5	Little Sprouts North Week 6 M-F	4006	2024 Summer	7/15/2024
Participant #54	Male	3	Little Sprouts North Week 6 MWF	4006 B	2024 Summer	7/15/2024
Participant #55	Male	4	Little Sprouts North Week 7	4007	2023 Summer	7/24/2023
Participant #55	Male	5	Little Sprouts North Week 7 M-F	4007	2024 Summer	7/22/2024
Participant #54	Male	3	Little Sprouts North Week 7 MWF	4007 B	2024 Summer	7/22/2024
Participant #55	Male	4	Little Sprouts North Week 8	4008	2023 Summer	7/31/2023

Mt. Prospect

Participant #55	Male	5	Little Sprouts North Week 8 M-F	4008	2024 Summer	7/29/2024
Participant #54	Male	3	Little Sprouts North Week 8 MWF	4008 B	2024 Summer	7/29/2024
Participant #56	Female	6	Rupley - Kiley Connington	5195	2023 Fall	12/19/2023
	Female	6	Rupley - Kiley Connington	5195	2024 Winter	2/13/2024
Participant #57	Female	16	Snoezelen Sensory Room	1122	2024 Fall	9/11/2024
	Female	15	Camp Connections Teen Camp Week 1	4075	2024 Summer	7/8/2024
	Female	15	Camp Connections Teen Camp Week 2	4076	2024 Summer	7/15/2024
	Female	15	Camp Connections Teen Camp Week 3	4077	2024 Summer	7/22/2024
	Female	15	Camp Connections Teen Camp Week 4	4078	2024 Summer	7/29/2024
	Female	14	Camp Connections Teen Camp	4081	2023 Summer	7/10/2023
	Female	15	Rainblazers	4330	2024 Spring	3/25/2024
	Female	14	Snowblazers North	4331	2023 Winter	1/3/2023
	Female	15	Snowblazers Week 2	4331	2024 Winter	1/2/2024
Participant #58	Male	6	MP Kids Klub PM	14778	2024 Winter	1/9/2024
	Male	6	MP Kids Klub PM	14778	2024 Spring	4/1/2024
	Male	6	MP Off School Special	14865	2024 Spring	3/19/2024
	Male	6	MP Camp Elevate	15071	2024 Summer	6/3/2024
	Male	6	MP Camp Elevate Week 2	15072	2024 Summer	6/10/2024
	Male	6	MP Camp Elevate Week 3	15073	2024 Summer	6/17/2024
	Male	6	MP Camp Elevate Week 4	15130	2024 Summer	6/24/2024
	Male	6	MP Camp Elevate Week 6	15580	2024 Summer	7/8/2024
Participant #59	Male	8	Rupley - Jennifer Stukes	5190	2024 Winter	2/13/2024
	Male	8	Rupley - Jennifer Stukes	5190	2024 Spring	4/16/2024
Participant #60	Female	8	Rupley - Jennifer Stukes	5190	2024 Winter	2/13/2024
	Female	8	Rupley - Jennifer Stukes	5190	2024 Spring	4/16/2024
Participant #61	Male	6	MP Camp Elevate	13729	2023 Summer	6/12/2023
	Male	6	MP Camp Elevate	13730	2023 Summer	6/19/2023
	Male	6	MP Camp Elevate	14423	2023 Summer	7/10/2023
	Male	6	MP Camp Elevate	14424	2023 Summer	7/17/2023
	Male	6	MP Camp Elevate	14425	2023 Summer	7/24/2023
	Male	6	MP Camp Elevate	14426	2023 Summer	7/31/2023
	Male	6	MP Camp Elevate	14427	2023 Summer	8/7/2023
	Male	6	MP KidsKlub	14574	2023 Fall	8/17/2023

Mt. Prospect

	Male	7	MP KidsKlub	I4574	2024 Winter	1/9/2024
	Male	7	MP KidsKlub	I4574	2024 Spring	4/1/2024
	Male	6	MP KidsKlub	I4575	2023 Fall	8/17/2023
	Male	7	MP KidsKlub	I4575	2024 Winter	1/9/2024
	Male	7	MP KidsKlub	I4575	2024 Spring	4/1/2024
	Male	7	MP Camp Elevate Week 1	I5123	2024 Summer	6/3/2024
	Male	7	MP Camp Elevate Week 2	I5124	2024 Summer	6/10/2024
	Male	7	MP Camp Elevate Week 3	I5125	2024 Summer	6/17/2024
	Male	7	MP Camp Elevate Week 4	I5126	2024 Summer	6/24/2024
	Male	7	MP Camp Elevate Week 5	I5127	2024 Summer	7/1/2024
Participant #62	Male	14	Holmes Jr. High Denise Dublinski	5559	2023 Winter	2/1/2023
Participant #63	Male	30	PURSUIT Monday	60	2023 Winter	1/1/2023
	Male	31	PURSUIT Mondays	60	2024 Winter	1/1/2024
	Male	30	PURSUIT Wednesday	62	2023 Winter	1/1/2023
	Male	31	PURSUIT Wednesday	62	2024 Winter	1/1/2024
	Male	30	PURSUIT Friday	64	2023 Winter	1/1/2023
	Male	31	PURSUIT Friday	64	2024 Winter	1/1/2024
	Male	30	PURSUIT Monday	65	2023 Spring	4/1/2023
	Male	31	PURSUIT Monday	65	2024 Spring	4/1/2024
	Male	30	PURSUIT Wednesday	67	2023 Spring	4/1/2023
	Male	31	PURSUIT Wednesday	67	2024 Spring	4/1/2024
	Male	30	PURSUIT Friday	69	2023 Spring	4/1/2023
	Male	31	PURSUIT Friday	69	2024 Spring	6/3/2024
	Male	30	PURSUIT Monday	70	2023 Summer	6/1/2023
	Male	31	PURSUIT Mondays	70	2024 Summer	6/3/2024
	Male	30	PURSUIT - Wednesday	72	2023 Summer	6/1/2023
	Male	31	PURSUIT Wednesday	72	2024 Summer	6/3/2024
	Male	30	PURSUIT -Friday	74	2023 Summer	6/1/2023
	Male	31	PURSUIT Friday	74	2024 Summer	6/1/2024
	Male	30	PURSUIT Mondays	75	2023 Fall	9/1/2023
	Male	30	PURSUIT Wednesday	77	2023 Fall	9/1/2023
	Male	31	PURSUIT Thursday	78	2024 Fall	9/2/2024
	Male	30	PURSUIT Friday	79	2023 Fall	9/1/2023

Mt. Prospect

	Male	30	T.G.I.F. Strikes & Spares	209	2023 Summer	7/14/2023
	Male	30	Rise & Shine	2075	2023 Fall	9/1/2023
	Male	31	Rise & Shine	2075	2024 Summer	6/1/2024
	Male	31	Exercise and Swim	3010	2024 Summer	6/3/2024
	Male	30	Spare Time Bowlers	3140	2023 Fall	9/16/2023
	Male	31	Spare Time Bowlers	3140	2024 Winter	2/3/2024
	Male	31	Spare Time Bowlers	3140	2024 Summer	6/15/2024
	Male	31	Spare Time Bowlers	3140	2024 Fall	9/14/2024
	Male	29	Co-Rec Volleyball	7010	2023 Summer	8/1/2022
	Male	31	Co-Rec Volleyball	7010	2024 Summer	8/6/2024
	Male	31	Co-Rec Volleyball Blue Team	7012	2024 Summer	8/6/2024
	Male	31	Co-Rec Volleyball Blue Team	7012	2024 Fall	9/3/2024
	Male	30	Co-Rec Volleyball Blue	7014	2023 Summer	8/1/2023
	Male	30	Co-Rec Volleyball Blue	7014	2023 Fall	9/5/2023
	Male	30	Co-Rec Basketball Team	7015	2023 Fall	10/17/2023
	Male	31	Co-Rec Basketball Team	7015	2024 Fall	10/15/2024
	Male	30	White Lightning Basketball	7017	2023 Winter	1/3/2023
	Male	30	Co-Rec Basketball Team White	7017	2023 Fall	10/17/2023
	Male	31	Co-Rec Basketball Team White	7017	2024 Winter	1/9/2024
	Male	30	Competitive Co-Rec Softball	7020	2023 Spring	5/2/2023
	Male	31	Competitive Co-Rec Softball	7020	2024 Spring	4/30/2024
	Male	31	Purple Co-Rec Softball	7021	2024 Spring	4/30/2024
	Male	31	Purple Co-Rec Softball	7021	2024 Summer	6/4/2024
	Male	30	Co-Rec Basketball Team	7022	2023 Winter	1/3/2023
	Male	30	Purple Lightning Softball	7023	2023 Spring	5/2/2023
	Male	30	Competitive Co-Rec Soccer	7040	2023 Winter	2/15/2023
	Male	30	Co Rec Soccer White Lightning	7042	2023 Winter	2/15/2023
	Male	30	Co Rec Soccer White Lightning	7042	2023 Spring	4/5/2023
	Male	30	Competitive Swim Team	7600	2023 Winter	1/30/2023
	Male	31	Competitive Swim Team	7600	2023 Fall	1/29/2024
	Male	31	Competitive Swim Team	7600	2024 Spring	4/1/2024
	Male	31	Swim Team	7600	2024 Winter	1/8/2024
	Male	30	Reach for the Stars Libertyville Swim Meet	7602	2023 Winter	2/12/2023

Mt. Prospect

	Male	31	Swim Team	7602	2024 Fall	9/9/2024
	Male	30	WDRSA Swim Meet	7604	2023 Winter	2/18/2023
	Male	30	ITRS Softball Tournament	7701	2023 Summer	7/6/2023
	Male	31	ITRS Softball Tournament	7701	2024 Summer	7/14/2024
	Male	30	ITRS Volleyball Tournament	7702	2023 Fall	10/15/2023
	Male	30	TR Section Basketball Tournament	7703	2023 Winter	2/12/2023
	Male	31	ITRS Basketball Tournament	7703	2024 Winter	2/4/2024
	Male	30	State Swim Practice	7802	2023 Spring	5/16/2023
	Male	30	State Basketball Regional Qualifier	7900	2023 Winter	1/22/2023
	Male	31	SO Regional Basketball	7900	2024 Winter	1/21/2024
	Male	30	State Softball Qualifier	7904	2023 Summer	7/30/2023
	Male	30	State Swim Team Qualifier	7916	2023 Winter	3/25/2023
	Male	30	Special Olympics Summer Games	7940	2023 Summer	6/9/2023
Participant #64	Female	25	Chair One Fitness	1420	2024 Spring	4/2/2024
	Female	25	Chair One Fitness	1420	2024 Winter	1/30/2024
	Female	24	Club Wellness	1425	2023 Spring	4/4/2023
	Female	24	Club Wellness	1425	2023 Winter	1/31/2023
	Female	24	Lunch N' Chat	1430	2023 Spring	4/4/2023
	Female	24	Lunch N' Chat	1430	2023 Winter	2/1/2023
	Female	24	Lunch N' Chat	1430	2023 Summer	6/7/2023
	Female	24	Lunch N' Chat	1430	2023 Fall	9/13/2023
	Female	25	Lunch N' Chat	1430	2024 Spring	4/3/2024
	Female	25	Lunch N' Chat	1430	2024 Winter	1/31/2024
	Female	25	Lunch N' Chat	1430	2024 Summer	6/5/2024
	Female	24	Power Yoga	1440	2023 Summer	6/8/2023
	Female	24	Dream Lab	2330	2023 Fall	9/12/2023
	Female	25	Fit N' Fun	3040	2024 Spring	4/4/2024
	Female	25	Fit N' Fun	3040	2024 Winter	2/1/2024
	Female	25	Fit N' Fun	3040	2024 Summer	6/6/2024
	Female	25	Fit N' Fun	3040	2024 Fall	9/12/2024
	Female	25	Pin Strikers	3050	2024 Summer	6/7/2024
	Female	25	DIY Masters	3090	2024 Winter	2/3/2024
	Female	25	Venture Squad	3650	2024 Winter	2/3/2024

Mt. Prospect

	Female	25	Venture Squad	3650	2024 Spring	4/6/2024
	Female	25	Venture Squad	3650	2024 Summer	6/15/2024
	Female	25	Venture Squad	3650	2024 Fall	9/14/2024
Participant #65	Female	41	Shining Stars Soup-er Bowl	301	2023 Winter	1/20/2023
	Female	41	Shining Stars Valentine's Day Ball	302	2023 Winter	2/10/2023
	Female	41	Shining Stars Life of the Mardi!	303	2023 Winter	2/24/2023
	Female	41	Shining Stars Color Me Mine	304	2023 Winter	3/3/2023
	Female	41	Shining Stars Wingo	305	2023 Winter	3/24/2023
	Female	41	Shining Stars NW 70's Show	306	2023 Spring	4/14/2023
Participant #66	Female	3	Individual Swim Lessons	1020	2023 Fall	9/13/2023
Participant #67	Male	39	Competitive Golf League	7201	2024 Spring	5/9/2024
	Male	39	Competitive Golf League	7201	2024 Summer	6/6/2024
Participant #68	Female	17	Camp Wonders Teen Camp	4055	2023 Summer	7/10/2023
	Female	18	Voyagers Camp	4083	2024 Summer	7/8/2024
	Female	18	Rainblazers	4330	2024 Spring	3/25/2024
Participant #69	Male	7	Rupley - Julie Nagaro	5200	2024 Winter	1/23/2024
	Male	7	Rupley Julie Nagaro	5200	2024 Spring	4/16/2024
Participant #70	Male	6	Individual Swim Lessons	1010	2024 Winter	1/30/2024
	Male	6	Individual Swim Lessons	1010	2024 Spring	4/2/2024
	Male	5	Horseback Riding Lessons	1045	2023 Fall	9/11/2023
	Male	6	Horseback Riding Lessons	1045	2024 Spring	4/1/2024
	Male	6	Parkour	2010	2024 Winter	1/31/2024
	Male	6	Parkour	2010	2024 Spring	4/3/2024
	Male	6	Camp It Up Week 1	4021	2024 Summer	6/10/2024
	Male	6	Camp It Up Week 2	4022	2024 Summer	6/17/2024
	Male	6	Camp It Up Week 3	4023	2024 Summer	6/24/2024
	Male	6	Sunrise Youth Camp Week 1	4061	2024 Summer	7/8/2024
	Male	6	Sunrise Youth Camp Week 2	4062	2024 Summer	7/15/2024
	Male	6	Sunrise Youth Camp Week 3	4063	2024 Summer	7/22/2024
	Male	6	Sunrise Youth Camp Week 4	4064	2024 Summer	7/29/2024
	Male	6	Little Sunflowers	4310	2024 Spring	3/25/2024
	Male	7	Winter Camp It Up Week 2	4321	2024 Fall	12/30/2024
Participant #71	Male	36	Holiday Trolley	6370	2023 Fall	12/13/2023

Mt. Prospect

Participant #72	Female	1	Holiday Trolley	6370	2023 Fall	12/13/2023
Participant #73	Male	4	Holiday Trolley	6370	2023 Fall	12/13/2023
Participant #70	Male	6	Holiday Trolley	6370	2023 Fall	12/13/2023
Participant #74		38	Holiday Trolley	6370	2023 Fall	12/13/2023
Participant #75	Female	38	Shining Stars Soup-er Bowl	301	2023 Winter	1/20/2023
	Female	38	Shining Stars Valentine's Day Ball	302	2023 Winter	2/10/2023
	Female	38	Shining Stars Life of the Mardi!	303	2023 Winter	2/24/2023
	Female	38	Shining Stars Color Me Mine	304	2023 Winter	3/3/2023
	Female	38	Shining Stars Wingo	305	2023 Winter	3/24/2023
	Female	38	Shining Stars NW 70's Show	306	2023 Spring	4/14/2023
Participant #76	Male	16	Co-Rec Volleyball	7010	2023 Summer	8/1/2022
	Male	18	Co-Rec Volleyball	7010	2024 Summer	8/6/2024
	Male	18	Co-Rec Volleyball White Team	7011	2024 Summer	8/6/2024
	Male	18	Co-Rec Volleyball White Team	7011	2024 Fall	9/3/2024
	Male	17	Co-Rec Volleyball White	7012	2023 Summer	8/1/2023
	Male	17	Co-Rec Volleyball White	7012	2023 Fall	9/5/2023
	Male	17	Co-Rec Basketball Team	7015	2023 Fall	10/17/2023
	Male	18	Co-Rec Basketball Team	7015	2024 Fall	10/15/2024
	Male	17	Co-Rec Basketball Team Gold	7016	2023 Fall	10/17/2023
	Male	17	Co-Rec Basketball Team Gold	7016	2024 Winter	1/9/2024
	Male	18	Competitive Co-Rec Softball	7020	2024 Spring	4/30/2024
	Male	18	Purple Co-Rec Softball	7021	2024 Spring	4/30/2024
	Male	18	Purple Co-Rec Softball	7021	2024 Summer	6/4/2024
	Male	18	Co-Rec Soccer White Lightning	7042	2024 Winter	2/14/2024
	Male	18	Co-Rec Soccer White Lightning	7042	2024 Spring	4/3/2024
	Male	18	Competitive Track & Field	7051	2024 Winter	2/15/2024
	Male	18	Competitive Track & Field	7051	2024 Spring	4/4/2024
	Male	18	Competitive Flag Football	7090	2024 Summer	7/3/2024
	Male	18	Competitive Flag Football	7090	2024 Fall	9/4/2024
	Male	18	SO Summer Games	7360	2024 Summer	6/7/2024
	Male	18	ITRS Softball Tournament	7701	2024 Summer	7/14/2024
	Male	17	ITRS Volleyball Tournament	7702	2023 Fall	10/15/2023
	Male	17	ITRS Basketball Tournament	7703	2024 Winter	2/4/2024

Mt. Prospect

	Male	18	Track & Field State Practice	7805	2024 Spring	4/1/2024
	Male	17	SO Regional Basketball	7900	2024 Winter	1/21/2024
	Male	18	SO Spring Games	7903	2024 Spring	4/13/2024
	Male	17	SO State Basketball	8009	2024 Winter	1/1/2024
Participant #77	Male	25	PURSUIT Monday	60	2023 Winter	1/1/2023
	Male	26	PURSUIT Mondays	60	2024 Winter	1/1/2024
	Male	25	PURSUIT Tuesday	61	2023 Winter	1/1/2023
	Male	26	PURSUIT Tuesday	61	2024 Winter	1/1/2024
	Male	25	PURSUIT Wednesday	62	2023 Winter	1/1/2023
	Male	26	PURSUIT Wednesday	62	2024 Winter	1/1/2024
	Male	25	PURSUIT Thursday	63	2023 Winter	1/1/2023
	Male	26	PURSUIT Thursday	63	2024 Winter	1/1/2024
	Male	25	PURSUIT Friday	64	2023 Winter	1/1/2023
	Male	26	PURSUIT Friday	64	2024 Winter	1/1/2024
	Male	26	PURSUIT Monday	65	2023 Spring	4/1/2023
	Male	27	PURSUIT Monday	65	2024 Spring	4/1/2024
	Male	26	PURSUIT Tuesday	66	2023 Spring	4/1/2023
	Male	27	PURSUIT Tuesday	66	2024 Spring	4/1/2024
	Male	26	PURSUIT Wednesday	67	2023 Spring	4/1/2023
	Male	27	PURSUIT Wednesday	67	2024 Spring	4/1/2024
	Male	26	PURSUIT Thursday	68	2023 Spring	4/1/2023
	Male	27	PURSUIT Thursday	68	2024 Spring	4/1/2024
	Male	26	PURSUIT Friday	69	2023 Spring	4/1/2023
	Male	27	PURSUIT Friday	69	2024 Spring	6/3/2024
	Male	26	PURSUIT Monday	70	2023 Summer	6/1/2023
	Male	27	PURSUIT Mondays	70	2024 Summer	6/3/2024
	Male	26	PURSUIT - Tuesday	71	2023 Summer	6/1/2023
	Male	27	PURSUIT Tuesday	71	2024 Summer	6/3/2024
	Male	26	PURSUIT - Wednesday	72	2023 Summer	6/1/2023
	Male	27	PURSUIT Wednesday	72	2024 Summer	6/3/2024
	Male	26	PURSUIT-Thursday	73	2023 Summer	6/1/2023
	Male	27	PURSUIT Thursday	73	2024 Summer	6/3/2024
	Male	26	PURSUIT -Friday	74	2023 Summer	6/1/2023

Mt. Prospect

	Male	27	PURSUIT Friday	74	2024 Summer	6/1/2024
	Male	26	PURSUIT Mondays	75	2023 Fall	9/1/2023
	Male	26	PURSUIT Tuesday	76	2023 Fall	9/1/2023
	Male	26	PURSUIT Wednesday	77	2023 Fall	9/1/2023
	Male	26	PURSUIT Thursday	78	2023 Fall	9/1/2023
	Male	27	PURSUIT Thursday	78	2024 Fall	9/2/2024
	Male	26	PURSUIT Friday	79	2023 Fall	9/1/2023
	Male	25	Rise & Shine	2075	2023 Winter	1/1/2023
	Male	26	Rise & Shine	2075	2023 Spring	4/1/2023
	Male	26	Rise & Shine	2075	2023 Fall	9/1/2023
	Male	27	Rise & Shine	2075	2024 Spring	4/1/2024
	Male	27	Rise & Shine	2075	2024 Summer	6/1/2024
	Male	27	Rise & Shine	2075	2024 Fall	9/1/2024
	Male	27	Exercise and Swim	3010	2024 Winter	1/29/2024
	Male	27	Exercise and Swim	3010	2024 Spring	4/1/2024
	Male	27	Pin Strikers	3050	2024 Winter	2/2/2024
	Male	27	Pin Strikers	3050	2024 Spring	4/5/2024
Participant #78	Male	37	Night Riders WINGO!	607	2023 Summer	6/16/2023
	Male	37	Night Riders Wham! Bam! Grand Slam!	609	2023 Summer	7/7/2023
	Male	37	Night Riders Journey Through the Congo	610	2023 Summer	7/14/2023
	Male	37	Spare Time Bowlers	3140	2023 Winter	2/4/2023
	Male	37	Spare Time Bowlers	3140	2023 Spring	4/22/2023
	Male	37	Spare Time Bowlers	3140	2023 Summer	6/17/2023
	Male	38	Spare Time Bowlers	3140	2024 Winter	2/3/2024
	Male	38	Spare Time Bowlers	3140	2024 Spring	4/6/2024
	Male	37	Cubs VS Cardinals	6220	2023 Summer	7/23/2023
	Male	38	Musical At Metropolis	6251	2023 Summer	8/10/2023
	Male	37	White Sox VS Red Sox	6270	2023 Summer	6/25/2023
	Male	38	Chicago Wolves Game	6896	2024 Winter	3/9/2024
	Male	37	Yellow Lightning Basketball	7020	2023 Winter	1/3/2023
	Male	37	Co-Rec Basketball Team	7022	2023 Winter	1/3/2023
	Male	38	Co-Rec Floor Hockey	7080	2023 Fall	9/11/2023
	Male	37	TR Section Basketball Tournament	7703	2023 Winter	2/12/2023

Mt. Prospect

	Male	37	State Basketball Regional Qualifier	7900	2023 Winter	1/22/2023
Participant #79	Female	61	Afternoon Club	3020	2023 Winter	1/31/2023
	Female	62	Afternoon Club	3020	2023 Spring	4/4/2023
	Female	62	Afternoon Club	3020	2023 Fall	9/12/2023
	Female	63	Afternoon Club	3020	2024 Spring	4/2/2024
	Female	62	Afternoon Club	3020	2024 Winter	1/30/2024
	Female	63	Afternoon Club	3020	2024 Summer	6/4/2024
	Female	63	Afternoon Club	3020	2024 Fall	9/10/2024
Participant #80	Male	6	MP Outdoor Adventure Camp	I4429	2023 Summer	8/7/2023
	Male	6	MP Camp Rise Half Day Camp	I4430	2023 Summer	7/31/2023
	Male	7	MP Camp Rise Week 1	I5099	2024 Summer	6/3/2024
	Male	7	MP Camp Rise Week 2	I5100	2024 Summer	6/10/2024
	Male	7	MP Camp Rise Week 3	I5101	2024 Summer	6/17/2024
	Male	7	MP Camp Rise Week 4	I5102	2024 Summer	6/24/2024
	Male	7	MP Camp Rise Week 6	I5103	2024 Summer	7/8/2024
	Male	7	MP Camp Rise Week 7	I5104	2024 Summer	7/15/2024
	Male	7	MP Camp Rise Week 8	I5105	2024 Summer	7/22/2024
	Male	7	MP Camp Rise Week 9	I5106	2024 Summer	7/29/2024
	Male	7	MP Camp Rise Week 10	I5107	2024 Summer	8/5/2024
Participant #81	Male	10	Rupley - Rebecca Nierman	5210	2024 Winter	2/5/2024
	Male	10	Rupley - Rebecca Nierman	5210	2024 Spring	4/22/2024
Participant #82	Male	9	Rupley - Rebecca Nierman	5210	2024 Winter	2/5/2024
	Male	9	Rupley - Rebecca Nierman	5210	2024 Spring	4/22/2024
	Male	7	EG Kids Club After Care	I2962	2023 Winter	12/3/2022
	Male	8	EG Kids Club After Care	I2963	2023 Spring	4/1/2023
Participant #83	Male	21	Boom Beats	9130	2023 Summer	6/7/2023
Participant #84	Male	3	Individual Swim Lessons	1030	2024 Fall	9/12/2024
	Male	3	AH Junior Swim School	I4977	2024 Summer	6/8/2024
Participant #85	Male	43	T.G.I.F Cosmic Skating	203	2023 Winter	2/24/2023
	Male	43	Night Riders Soup-er Bowl	601	2023 Winter	1/20/2023
	Male	44	Night Riders Valentine's Day Ball	601	2024 Winter	2/9/2024
	Male	43	Night Riders Valentine's Day Ball	602	2023 Winter	2/10/2023
	Male	44	Night Riders Paint 'N Sip	602	2024 Winter	2/23/2024

Mt. Prospect

	Male	43	Night Riders 3,2,1...Face Off	604	2023 Winter	3/10/2023
	Male	44	Night Riders Flights and Bites	604	2024 Winter	3/8/2024
	Male	44	Night Riders What is...Pizza?	605	2023 Winter	3/24/2023
	Male	44	Night Riders Cheers to Friday Night	606	2023 Spring	4/21/2023
	Male	45	Night Riders Balls and Stripes	606	2024 Spring	4/5/2024
	Male	44	Night Riders Outdoor Cinema Sleepover	611	2023 Fall	9/15/2023
	Male	45	Night Riders Fireside Friends	611	2024 Fall	9/13/2024
	Male	44	Night Riders Hayride of Horrors	612	2023 Fall	9/29/2023
	Male	45	Night Riders Evening Eats	612	2024 Fall	9/27/2024
	Male	44	Night Riders Monster Mash	613	2023 Fall	10/27/2023
	Male	45	Night Riders Mic Drop	613	2024 Fall	10/4/2024
	Male	45	Night Riders Blockbuster Bash	615	2024 Fall	11/1/2024
	Male	45	Night Riders Enterrium Extravaganza	616	2024 Fall	11/15/2024
	Male	43	Partner Bowl	1300	2023 Winter	2/1/2023
	Male	44	Partner Bowl	1300	2023 Spring	4/5/2023
	Male	44	Partner Bowling	1300	2023 Fall	9/13/2023
	Male	45	Partner Bowl	1300	2024 Spring	4/3/2024
	Male	44	Partner Bowl	1300	2024 Winter	1/31/2024
	Male	45	Partner Bowl	1300	2024 Fall	9/11/2024
	Male	44	Chicago Bulls VS Atlanta Hawks	6210	2023 Spring	4/4/2023
Participant #86		5	RT Winter Camp	I3323	2023 Winter	12/27/2022
Participant #87		8	RT Camp Mini Session 3	I3384	2023 Summer	7/24/2023
		8	RT Camp Mini Tag-On Session 3	I3394	2023 Summer	7/24/2023
Participant #86		6	RT Camp Mini Session 3	I3395	2023 Summer	7/24/2023
		6	RT Camp Mini Tag-On Session 3	I3412	2023 Summer	7/24/2023
Participant #87		9	RT Camp Mini Session 1	I4995	2024 Summer	6/10/2024
		9	RT Camp Mini Session 2	I4996	2024 Summer	7/1/2024
Participant #88	Male	13	New Connections Academy - Matthew Henning	5110	2023 Fall	12/1/2023
	Male	14	New Connections Academy - Matthew Henning	5110	2024 Spring	4/26/2024
Participant #89	Male	7	RT Parkour Class	I3346	2023 Winter	1/10/2023
	Male	7	RT Parkour Class	I3347	2023 Spring	4/1/2023
	Male	7	RT Parkour Class	I3559	2023 Winter	3/2/2023
	Male	7	RT Parkour Class	I3560	2023 Spring	4/6/2023

Mt. Prospect

	Male	7	RT Parkour Class Tuesdays	I3702	2023 Spring	4/25/2023
	Male	7	RT Parkour Class Tuesday	I3703	2023 Summer	5/30/2023
	Male	7	RT Parkour Thursday	I3704	2023 Spring	4/27/2023
	Male	7	RT Parkour Thursday	I3705	2023 Summer	6/1/2023
Participant #90	Male	9	PAL Sunny Spot Day Camp	I5652	2024 Summer	6/3/2024
	Male	9	PAL Sports Camp	I6244	2024 Summer	8/5/2024
	Male	9	PAL Sunny Spot Day Camp PM Care	I6253	2024 Summer	6/3/2024
Participant #91	Male	9	Dream Lab	1140	2024 Summer	6/4/2024
	Male	9	Dream Lab	1140	2024 Fall	9/10/2024
	Male	9	Dream Lab	1141	2024 Spring	4/4/2024
	Male	9	Dream Lab	1141	2024 Winter	2/1/2024
	Male	8	Dream Lab	2340	2023 Fall	9/14/2023
Participant #92	Male	9	Broadway Buddies	2070	2024 Winter	1/9/2024
	Male	9	Broadway Buddies	2070	2024 Spring	4/2/2024
	Male	10	Broadway Buddies	2070	2024 Fall	9/10/2024
	Male	9	Basketball Skills	7000	2023 Fall	10/18/2023
	Male	8	Competitive Gymnastics Team	7300	2023 Winter	1/7/2023
	Male	8	Competitive Gymnastics Team	7300	2023 Spring	4/1/2023
	Male	9	Competitive Gymnastics Team	7300	2023 Fall	9/16/2023
	Male	9	Competitive Gymnastics Team	7300	2024 Winter	1/6/2024
	Male	9	Competitive Gymnastics Team	7300	2024 Spring	4/6/2024
	Male	10	Competitive Gymnastics Team	7300	2024 Fall	9/14/2024
	Male	9	SO Summer Games	7360	2024 Summer	6/7/2024
	Male	9	SO Regional Gymnastics	7363	2024 Winter	3/3/2024
	Male	8	State Gymnastics Practice	7801	2023 Spring	5/13/2023
	Male	9	Gymnastics State Practice	7801	2024 Spring	4/1/2024
	Male	8	Regional Gymnastics	7913	2023 Winter	2/26/2023
	Male	8	Special Olympics Summer Games	7940	2023 Summer	6/9/2023
Participant #93	Male	8	Rupley - Demi Shamhart	5205	2024 Winter	2/6/2024
	Male	8	Rupley - Demi Shamhart	5205	2024 Spring	4/19/2024
Participant #94		4	MP Lil Explorers Preschool Camp	I3757	2023 Summer	6/12/2023
		4	MP Lil Explorers Preschool Camp	I3758	2023 Summer	6/19/2023
		4	MP Lil Explorers Preschool Camp	I3759	2023 Summer	6/26/2023

Mt. Prospect

		4	MP Lil Explorers Preschool Camp	I3760	2023 Summer	7/5/2023
		4	MP Lil Explorers Preschool Camp	I3761	2023 Summer	7/10/2023
		4	MP Lil Explorers Preschool Camp	I3762	2023 Summer	7/24/2023
		4	MP Lil Explorers Preschool Camp	I3763	2023 Summer	7/31/2023
Participant #95	Male	58	Partner Bowl	1300	2024 Fall	9/11/2024
Participant #96	Male	8	Camp It Up Week 1	4021	2024 Summer	6/10/2024
	Male	8	Camp It Up Week 2	4022	2024 Summer	6/17/2024
	Male	8	Camp It Up Week 3	4023	2024 Summer	6/24/2024
	Male	8	Camp It Up Week 4	4024	2024 Summer	7/1/2024
	Male	8	Camp It Up Week 5	4025	2024 Summer	7/8/2024
	Male	8	Camp It Up Week 6	4026	2024 Summer	7/15/2024
	Male	8	Rupley - Julie Nagaro	5200	2024 Winter	1/23/2024
	Male	8	Rupley Julie Nagaro	5200	2024 Spring	4/16/2024
Participant #97	Male	41	PURSUIT Tuesday	61	2023 Winter	1/1/2023
	Male	42	PURSUIT Tuesday	61	2024 Winter	1/1/2024
	Male	41	PURSUIT Thursday	63	2023 Winter	1/1/2023
	Male	42	PURSUIT Thursday	63	2024 Winter	1/1/2024
	Male	41	PURSUIT Tuesday	66	2023 Spring	4/1/2023
	Male	42	PURSUIT Tuesday	66	2024 Spring	4/1/2024
	Male	41	PURSUIT Thursday	68	2023 Spring	4/1/2023
	Male	42	PURSUIT Thursday	68	2024 Spring	4/1/2024
	Male	41	PURSUIT - Tuesday	71	2023 Summer	6/1/2023
	Male	42	PURSUIT Tuesday	71	2024 Summer	6/3/2024
	Male	41	PURSUIT-Thursday	73	2023 Summer	6/1/2023
	Male	42	PURSUIT Thursday	73	2024 Summer	6/3/2024
	Male	42	PURSUIT Tuesday	76	2023 Fall	9/1/2023
	Male	42	PURSUIT Thursday	78	2023 Fall	9/1/2023
	Male	41	T.G.I.F Frosted Free Space!	204	2023 Winter	3/10/2023
	Male	41	T.G.I.F Tasty Night Out	205	2023 Winter	3/24/2023
	Male	41	T.G.I.F So You Think You Can Trivia?	206	2023 Winter	4/28/2023
	Male	41	Night Riders Soup-er Bowl	601	2023 Winter	1/20/2023
	Male	42	Night Riders Hayride of Horrors	612	2023 Fall	9/29/2023
	Male	41	Rise & Shine	2075	2023 Summer	6/1/2023

Mt. Prospect

	Male	43	Rockin' The Burbs	3490	2024 Fall	9/12/2024
	Male	42	Fright Fest At Six Flags	6190	2023 Fall	10/9/2023
	Male	42	Chicago Bulls VS Atlanta Hawks	6210	2024 Spring	4/1/2024
	Male	42	Cubs VS Diamondbacks	6220	2024 Summer	7/21/2024
	Male	41	White Sox VS Red Sox	6270	2023 Summer	6/25/2023
	Male	42	White Sox VS Rockies	6270	2024 Summer	6/30/2024
	Male	41	Bon Appetit	6820	2023 Summer	6/19/2023
	Male	42	Bon Appetit	6820	2024 Summer	6/17/2024
Participant #98	Female	8	Riley Samantha Pieroni	5127	2023 Winter	2/1/2023
Participant #99	Female	33	Chicago Bulls VS Atlanta Hawks	6210	2023 Spring	4/4/2023
	Female	33	Co-Rec Basketball Team	7015	2023 Fall	10/17/2023
	Female	34	Co-Rec Basketball Team	7015	2024 Fall	10/15/2024
	Female	32	Gold Lightning Basketball	7016	2023 Winter	1/3/2023
	Female	33	Co-Rec Basketball Team White	7017	2023 Fall	10/17/2023
	Female	33	Co-Rec Basketball Team White	7017	2024 Winter	1/9/2024
	Female	32	Co-Rec Basketball Team	7022	2023 Winter	1/3/2023
	Female	32	Competitive Co-Rec Soccer	7040	2023 Winter	2/15/2023
	Female	32	Co Rec Soccer Purple Lightning	7041	2023 Winter	2/15/2023
	Female	33	Co Rec Soccer Purple Lightning	7041	2023 Spring	4/5/2023
	Female	34	Co-Rec Soccer White Lightning	7042	2024 Spring	4/3/2024
	Female	33	Co-Rec Soccer White Lightning	7042	2024 Winter	2/14/2024
	Female	33	Sports Banquet	7060	2023 Fall	10/20/2023
	Female	34	Sports Banquet	7060	2024 Fall	10/25/2024
	Female	33	Co-Rec Floor Hockey	7080	2023 Fall	9/11/2023
	Female	34	Co-Rec Floor Hockey	7080	2024 Fall	9/9/2024
	Female	32	TR Section Basketball Tournament	7703	2023 Winter	2/12/2023
	Female	33	ITRS Basketball Tournament	7703	2024 Winter	2/4/2024
	Female	32	State Basketball Regional Qualifier	7900	2023 Winter	1/22/2023
	Female	33	SO Regional Basketball	7900	2024 Winter	1/21/2024
Participant #100	Female	40	PURSUIT Friday	64	2024 Winter	1/1/2024
	Female	40	PURSUIT Friday	69	2023 Spring	4/1/2023
	Female	41	PURSUIT Friday	69	2024 Spring	6/3/2024
	Female	40	PURSUIT -Friday	74	2023 Summer	6/1/2023

Mt. Prospect

	Female	41	PURSUIT Friday	74	2024 Summer	6/1/2024
	Female	41	PURSUIT Thursday	78	2024 Fall	9/2/2024
	Female	40	PURSUIT Friday	79	2023 Fall	9/1/2023
Participant #101	Female	10	Individual Swim Lessons	1020	2023 Summer	6/7/2023
Participant #102	Male	4	MP Hot Shots Ninja Warriors Session 1	I4288	2023 Summer	6/13/2023
	Male	4	MP Hot Shots Ninja Warriors Session 2	I4289	2023 Summer	7/17/2023
	Male	4	MP Hot Shots Ninja Warriors Session 3	I4290	2023 Summer	8/8/2023
	Male	4	RT Parkour Class	I4428	2023 Summer	7/22/2023
	Male	4	RT Parkour Class	I4536	2023 Fall	10/28/2023
	Male	4	MP Hot Shots Tiny Ninja	I4566	2023 Fall	8/29/2023
	Male	4	MP Hot Shots Tiny Ninja	I4567	2023 Fall	10/24/2023
	Male	4	RT Parkour Class	I4573	2023 Fall	9/9/2023
	Male	5	MP Hot Shots Tiny Ninja	I4742	2024 Winter	1/10/2024
	Male	5	MP Ninja Warriors	I4814	2024 Summer	6/6/2024
	Male	5	MP Kidnastics	I4860	2024 Spring	4/6/2024
	Male	5	RT Parkour Class	I5016	2024 Summer	6/13/2024
	Male	5	RT Parkour Class	I6254	2024 Summer	7/18/2024
Participant #103	Female	5	Rupley - Kiley Connington	5195	2024 Winter	2/13/2024
	Female	5	Rupley - Kiley Connington	5195	2023 Fall	12/19/2023
Participant #104	Male	34	PURSUIT Monday	60	2023 Winter	1/1/2023
	Male	35	PURSUIT Mondays	60	2024 Winter	1/1/2024
	Male	34	PURSUIT Friday	64	2023 Winter	1/1/2023
	Male	35	PURSUIT Friday	64	2024 Winter	1/1/2024
	Male	34	PURSUIT Monday	65	2023 Spring	4/1/2023
	Male	35	PURSUIT Monday	65	2024 Spring	4/1/2024
	Male	34	PURSUIT Friday	69	2023 Spring	4/1/2023
	Male	35	PURSUIT Friday	69	2024 Spring	6/3/2024
	Male	34	PURSUIT Monday	70	2023 Summer	6/1/2023
	Male	35	PURSUIT Mondays	70	2024 Summer	6/3/2024
	Male	34	PURSUIT -Friday	74	2023 Summer	6/1/2023
	Male	35	PURSUIT Friday	74	2024 Summer	6/1/2024
	Male	34	PURSUIT Mondays	75	2023 Fall	9/1/2023
	Male	35	PURSUIT Thursday	78	2024 Fall	9/2/2024

Mt. Prospect

	Male	34	PURSUIT Friday	79	2023 Fall	9/1/2023
	Male	35	T.G.I.F Crafts and Chocolate	201	2024 Winter	2/2/2024
	Male	35	T.G.I.F Valentine's Day Ball	202	2024 Winter	2/9/2024
	Male	35	T.G.I.F. Courtyard Carnival	210	2024 Summer	7/26/2024
	Male	34	T.G.I.F Pumpkin Painting	212	2023 Fall	9/15/2023
	Male	35	T.G.I.F. Apple Fest	212	2024 Fall	9/20/2024
	Male	34	T.G.I.F. Hayride	213	2023 Fall	9/29/2023
	Male	35	T.G.I.F. Pumpkin Patch Pizazz	213	2024 Fall	10/4/2024
	Male	34	T.G.I.F. Monster Mash	214	2023 Fall	10/27/2023
	Male	35	T.G.I.F Boo Bash	214	2024 Fall	10/25/2024
	Male	36	T.G.I.F. Confection Protection	216	2024 Fall	11/22/2024
	Male	34	Shining Stars Valentine's Day Ball	302	2023 Winter	2/10/2023
	Male	35	Friday Night Live The Big Top	409	2024 Summer	7/19/2024
	Male	36	Friday Night Live Art Fuzd	414	2024 Fall	11/1/2024
	Male	35	TikTok Talk	1415	2024 Spring	4/1/2024
	Male	35	TikTok Talk	1415	2024 Winter	1/29/2024
	Male	34	Lunch N' Chat	1430	2023 Winter	2/1/2023
	Male	34	Lunch N' Chat	1430	2023 Spring	4/4/2023
	Male	34	Lunch N' Chat	1430	2023 Summer	6/7/2023
	Male	34	Lunch N' Chat	1430	2023 Fall	9/13/2023
	Male	35	Lunch N' Chat	1430	2024 Spring	4/3/2024
	Male	35	Lunch N' Chat	1430	2024 Winter	1/31/2024
	Male	35	Lunch N' Chat	1430	2024 Summer	6/5/2024
	Male	35	Lunch N' Chat	1430	2024 Fall	9/11/2024
	Male	34	Brain Teasers	1445	2023 Spring	4/6/2023
	Male	34	Brain Teasers	1445	2023 Summer	6/8/2023
	Male	35	Brain Teasers	1445	2024 Spring	4/4/2024
	Male	35	Brain Teasers	1445	2024 Winter	2/1/2024
	Male	35	Brain Teasers	1445	2024 Summer	6/6/2024
	Male	35	Brain Teasers	1445	2024 Fall	9/12/2024
	Male	34	Rise & Shine	2075	2023 Winter	1/1/2023
	Male	34	Community Travelers	3550	2023 Winter	2/4/2023
	Male	34	Community Travelers	3550	2023 Spring	4/22/2023

Mt. Prospect

	Male	35	Dinner Club	3580	2024 Spring	4/4/2024
	Male	35	Dinner Club	3580	2024 Winter	2/1/2024
	Male	35	Dinner Club	3580	2024 Summer	6/6/2024
	Male	35	Dinner Club	3580	2024 Fall	9/12/2024
Participant #105	Female	16	Camp Wonders Teen Camp	4055	2023 Summer	7/10/2023
	Female	17	Camp Wonders	4082	2024 Summer	7/8/2024
	Female	17	Rainblazers	4330	2024 Spring	3/25/2024
Participant #106	Male	11	Holmes - Denise Dublinski	5559	2023 Fall	10/27/2023
	Male	11	Holmes - Denise Dublinski	5559	2024 Winter	2/9/2024
	Male	11	Holmes - Denise Dublinski	5559	2024 Spring	4/26/2024
Participant #107	Male	7	Rupley - Jennifer Stukes	5190	2024 Spring	4/16/2024
	Male	7	Rupley - Jennifer Stukes	5190	2024 Winter	2/13/2024
Participant #108	Male	13	Holmes Jr. High Denise Dublinski	5559	2023 Winter	2/1/2023
Participant #109	Female	26	PURSUIT Monday	60	2023 Winter	1/1/2023
	Female	27	PURSUIT Mondays	60	2024 Winter	1/1/2024
	Female	26	PURSUIT Tuesday	61	2023 Winter	1/1/2023
	Female	27	PURSUIT Tuesday	61	2024 Winter	1/1/2024
	Female	26	PURSUIT Wednesday	62	2023 Winter	1/1/2023
	Female	26	PURSUIT Thursday	63	2023 Winter	1/1/2023
	Female	27	PURSUIT Thursday	63	2024 Winter	1/1/2024
	Female	26	PURSUIT Friday	64	2023 Winter	1/1/2023
	Female	27	PURSUIT Friday	64	2024 Winter	1/1/2024
	Female	26	PURSUIT Monday	65	2023 Spring	4/1/2023
	Female	27	PURSUIT Monday	65	2024 Spring	4/1/2024
	Female	26	PURSUIT Tuesday	66	2023 Spring	4/1/2023
	Female	27	PURSUIT Tuesday	66	2024 Spring	4/1/2024
	Female	26	PURSUIT Wednesday	67	2023 Spring	4/1/2023
	Female	27	PURSUIT Wednesday	67	2024 Spring	4/1/2024
	Female	26	PURSUIT Thursday	68	2023 Spring	4/1/2023
	Female	27	PURSUIT Thursday	68	2024 Spring	4/1/2024
	Female	26	PURSUIT Friday	69	2023 Spring	4/1/2023
	Female	27	PURSUIT Friday	69	2024 Spring	6/3/2024
	Female	26	PURSUIT Monday	70	2023 Summer	6/1/2023

Mt. Prospect

	Female	27	PURSUIT Mondays	70	2024 Summer	6/3/2024
	Female	26	PURSUIT - Tuesday	71	2023 Summer	6/1/2023
	Female	27	PURSUIT Tuesday	71	2024 Summer	6/3/2024
	Female	26	PURSUIT - Wednesday	72	2023 Summer	6/1/2023
	Female	27	PURSUIT Wednesday	72	2024 Summer	6/3/2024
	Female	26	PURSUIT-Thursday	73	2023 Summer	6/1/2023
	Female	27	PURSUIT Thursday	73	2024 Summer	6/3/2024
	Female	26	PURSUIT -Friday	74	2023 Summer	6/1/2023
	Female	27	PURSUIT Friday	74	2024 Summer	6/1/2024
	Female	27	PURSUIT Mondays	75	2023 Fall	9/1/2023
	Female	27	PURSUIT Tuesday	76	2023 Fall	9/1/2023
	Female	27	PURSUIT Wednesday	77	2023 Fall	9/1/2023
	Female	27	PURSUIT Thursday	78	2023 Fall	9/1/2023
	Female	28	PURSUIT Thursday	78	2024 Fall	9/2/2024
	Female	27	PURSUIT Friday	79	2023 Fall	9/1/2023
	Female	26	Cuisine Critics	2140	2023 Summer	6/7/2023
	Female	27	Cuisine Critics	2140	2023 Fall	9/13/2023
	Female	26	Exercise and Swim	3010	2023 Summer	6/5/2023
	Female	27	Exercise and Swim	3010	2023 Fall	9/11/2023
	Female	27	Exercise and Swim	3010	2024 Summer	6/3/2024
	Female	28	Exercise and Swim	3010	2024 Fall	9/9/2024
	Female	27	Afternoon Club	3020	2023 Fall	9/12/2023
	Female	27	Afternoon Club	3020	2024 Spring	4/2/2024
	Female	27	Afternoon Club	3020	2024 Winter	1/30/2024
	Female	27	Afternoon Club	3020	2024 Summer	6/4/2024
	Female	28	Afternoon Club	3020	2024 Fall	9/10/2024
	Female	26	Cuisine Critics	3030	2023 Winter	2/1/2023
	Female	27	Cuisine Critics	3030	2024 Spring	4/3/2024
	Female	27	Cuisine Critics	3030	2024 Winter	1/31/2024
	Female	27	Cuisine Critics	3030	2024 Summer	6/5/2024
	Female	28	Cuisine Critics	3030	2024 Fall	9/11/2024
	Female	26	Community Travelers	3550	2023 Winter	2/4/2023
	Female	26	Community Travelers	3550	2023 Spring	4/22/2023

Mt. Prospect

	Female	26	Community Travelers	3550	2023 Summer	6/17/2023
	Female	26	Community Travelers	3550	2023 Fall	6/17/2023
	Female	27	Community Travelers	3550	2024 Winter	2/3/2024
	Female	27	Community Travelers	3550	2024 Summer	6/15/2024
	Female	28	Community Travelers	3550	2024 Fall	9/14/2024
	Female	26	Bon Appetit	6820	2023 Summer	6/19/2023
	Female	26	SCH KASPER PM	13030	2023 Spring	4/1/2023
Participant #110	Male		Individual Swim Lessons	1010	2024 Summer	6/3/2024
	Male		Individual Swim Lessons	1010	2024 Fall	9/10/2024
Participant #111	Male	2	Individual Swim Lessons	1010	2024 Summer	6/3/2024
	Male	3	Individual Swim Lessons	1010	2024 Fall	9/10/2024
Participant #112	Male	7	Rupley - Jennifer Stukes	5190	2024 Winter	2/13/2024
	Male	7	Rupley - Jennifer Stukes	5190	2024 Spring	4/16/2024
Participant #113		10	Rupley - Julie Nagaro	5200	2024 Winter	1/23/2024
		10	Rupley Julie Nagaro	5200	2024 Spring	4/16/2024
Participant #114	Male	13	Holmes Jr. High Denise Dublinski	5559	2023 Winter	2/1/2023
Participant #115	Female	18	District Travelers	2500	2023 Winter	2/4/2023
	Female	18	District Travelers	2500	2023 Spring	4/22/2023
	Female	18	District Travelers	2500	2023 Fall	9/16/2023
	Female	19	District Travelers	2500	2024 Spring	4/6/2024
	Female	19	District Travelers	2500	2024 Winter	2/3/2024
	Female	19	District Travelers	2500	2024 Fall	9/14/2024
	Female	18	Trailblazers Camp Week 4	4034	2023 Summer	7/5/2023
	Female	18	Trailblazers Week 5	4035	2023 Summer	7/10/2023
	Female	18	Trailblazers Camp Week 6	4036	2023 Summer	7/17/2023
	Female	18	Trailblazers Camp Week 7	4037	2023 Summer	7/24/2023
	Female	18	Trailblazers Camp Week 8	4038	2023 Summer	7/31/2023
	Female	19	Trailblazers Week 4	4044	2024 Summer	7/1/2024
	Female	19	Trailblazers Week 5	4045	2024 Summer	7/8/2024
	Female	19	Trailblazers Week 6	4046	2024 Summer	7/15/2024
	Female	19	Trailblazers Week 7	4047	2024 Summer	7/22/2024
	Female	19	Trailblazers Week 8	4048	2024 Summer	7/29/2024
	Female	18	Rainblazers North	4330	2023 Spring	3/27/2023

Mt. Prospect

	Female	18	Snowblazers Week 1	4330	2023 Fall	12/27/2023
	Female	19	Rainblazers	4330	2024 Spring	3/25/2024
	Female	17	Snowblazers North	4331	2023 Winter	1/3/2023
	Female	18	Snowblazers Week 2	4331	2024 Winter	1/2/2024
	Female	19	Snowblazers Week 1	4340	2024 Fall	12/23/2024
	Female	19	Snowblazers Week 2	4341	2024 Fall	12/30/2024
Participant #116	Male	11	Pathfinders Camp	4081	2024 Summer	7/8/2024
Participant #117	Male	17	Snoezelen Sensory Room	1123	2023 Summer	6/8/2023
Participant #118	Female	5	MP KidsKlub AM	14569	2023 Fall	8/17/2023
	Female	5	MP KidsKlub AM	14569	2024 Winter	1/9/2024
	Female	5	MP KidsKlub PM	14570	2023 Fall	8/17/2023
	Female	5	MP KidsKlub PM	14570	2024 Winter	1/9/2024
	Female	5	MP KidsKlub PM	14570	2024 Spring	4/1/2024
Participant #119	Female	25	PURSUIT Monday	60	2023 Winter	1/1/2023
	Female	26	PURSUIT Mondays	60	2024 Winter	1/1/2024
	Female	25	PURSUIT Thursday	63	2023 Winter	1/1/2023
	Female	26	PURSUIT Thursday	63	2024 Winter	1/1/2024
	Female	25	PURSUIT Friday	64	2023 Winter	1/1/2023
	Female	26	PURSUIT Friday	64	2024 Winter	1/1/2024
	Female	26	PURSUIT Monday	65	2023 Spring	4/1/2023
	Female	27	PURSUIT Monday	65	2024 Spring	4/1/2024
	Female	26	PURSUIT Thursday	68	2023 Spring	4/1/2023
	Female	27	PURSUIT Thursday	68	2024 Spring	4/1/2024
	Female	26	PURSUIT Friday	69	2023 Spring	4/1/2023
	Female	27	PURSUIT Friday	69	2024 Spring	6/3/2024
	Female	26	PURSUIT Monday	70	2023 Summer	6/1/2023
	Female	27	PURSUIT Mondays	70	2024 Summer	6/3/2024
	Female	26	PURSUIT-Thursday	73	2023 Summer	6/1/2023
	Female	27	PURSUIT Thursday	73	2024 Summer	6/3/2024
	Female	26	PURSUIT -Friday	74	2023 Summer	6/1/2023
	Female	27	PURSUIT Friday	74	2024 Summer	6/1/2024
	Female	26	PURSUIT Mondays	75	2023 Fall	9/1/2023
	Female	26	PURSUIT Thursday	78	2023 Fall	9/1/2023

Mt. Prospect

	Female	27	PURSUIT Thursday	78	2024 Fall	9/2/2024
	Female	26	PURSUIT Friday	79	2023 Fall	9/1/2023
	Female	26	Friday Night Live Sundae Cinema	401	2023 Winter	2/3/2023
	Female	27	Friday Night Live Paint & Sip	401	2024 Winter	2/2/2024
	Female	26	Friday Night Live Cupid Shuffle	402	2023 Winter	2/17/2023
	Female	27	Friday Night Live Valentine's Dance	402	2024 Winter	2/16/2024
	Female	27	Friday Night Live Another One Bites the Crust	403	2024 Winter	3/1/2024
	Female	26	Friday Night Live Chow Town	404	2023 Winter	3/10/2023
	Female	27	Friday Night Live Chicago Wolves	404	2024 Winter	3/15/2024
	Female	27	Friday Night Live Got Bocce?	405	2024 Winter	3/22/2024
	Female	26	Friday Night Live Bounce, Toss, Roll	406	2023 Spring	4/28/2023
	Female	27	Friday Night Live The Great Bake Off	406	2024 Spring	4/12/2024
	Female	26	Friday Night Live	407	2023 Summer	6/16/2023
	Female	27	Friday Night Live Biker Night	407	2024 Summer	6/7/2024
	Female	26	Friday Night Live Starlight Cinemas	408	2023 Summer	7/7/2023
	Female	27	Friday Night Live Boomers Game	408	2024 Summer	6/21/2024
	Female	26	Friday Night Live S'mores Galore	409	2023 Summer	7/14/2023
	Female	27	Friday Night Live The Big Top	409	2024 Summer	7/19/2024
	Female	26	Friday Night Live Play Ball!	410	2023 Summer	7/21/2023
	Female	27	Friday Night Live Dinner in the Bahamas	410	2024 Summer	7/26/2024
	Female	26	Friday Night Live It's 5 O' Clock Somewhere	411	2023 Fall	9/1/2023
	Female	27	Friday Night Live Forkful of Flavor	411	2024 Fall	9/20/2024
	Female	27	Friday Night Live Wii Mania	412	2024 Fall	10/4/2024
	Female	26	Friday Night Live Friday Night Lights	413	2023 Fall	9/22/2023
	Female	27	Friday Night Live Night of 1000 Jack-O-Lanterns	413	2024 Fall	10/11/2024
	Female	26	Friday Night Live A Gourd Time	414	2023 Fall	10/27/2023
	Female	27	Friday Night Live Art Fuzd	414	2024 Fall	11/1/2024
	Female	26	Friday Night Live Light Show on the Go	415	2023 Fall	12/1/2023
	Female	27	Friday Night Live BFFs-giving Bash	415	2024 Fall	11/15/2024
	Female	26	Friday Night Live Winter Ball	416	2023 Fall	12/8/2023
	Female	27	Friday Night Live Gingerbread Delight	416	2024 Fall	11/22/2024
	Female	26	Aqua Exercise	1180	2023 Summer	6/7/2023
	Female	26	Rise & Shine	2075	2024 Winter	1/1/2024

Mt. Prospect

	Female	27	Rise & Shine	2075	2024 Spring	4/1/2024
	Female	27	Rise & Shine	2075	2024 Fall	9/1/2024
	Female	26	Exercise and Swim	3010	2023 Winter	1/30/2023
	Female	26	Exercise and Swim	3010	2023 Spring	4/3/2023
	Female	26	Exercise and Swim	3010	2023 Summer	6/5/2023
	Female	26	Exercise and Swim	3010	2023 Fall	9/11/2023
	Female	27	Exercise and Swim	3010	2024 Winter	1/29/2024
	Female	27	Exercise and Swim	3010	2024 Spring	4/1/2024
	Female	27	Exercise and Swim	3010	2024 Summer	6/3/2024
	Female	26	Young Adults Rockin' The Burbs	3490	2023 Winter	2/2/2023
	Female	26	Young Adults Rockin' The Burbs	3490	2023 Spring	4/6/2023
	Female	26	Young Adults Rockin' The Burbs	3490	2023 Summer	6/8/2023
	Female	27	Young Adults Rockin' The Burbs	3490	2024 Winter	2/1/2024
	Female	27	Young Adults Rockin' The Burbs	3490	2024 Spring	4/4/2024
	Female	27	Young Adults Rockin' The Burbs	3490	2024 Summer	6/6/2024
	Female	27	Rockin' The Burbs	3490	2024 Fall	9/12/2024
	Female	26	Meet N' Place	3500	2023 Winter	2/1/2023
	Female	26	Meet N' Place	3500	2023 Spring	4/5/2023
	Female	26	Meet N' Place	3500	2023 Summer	6/7/2023
	Female	26	Meet N' Place	3500	2023 Fall	6/7/2023
	Female	27	Meet N' Place	3500	2024 Winter	1/31/2024
	Female	27	Meet N' Place	3500	2024 Spring	4/3/2024
	Female	27	Meet N' Place	3500	2024 Summer	6/5/2024
	Female	27	Meet N' Place	3500	2024 Fall	9/11/2024
	Female	26	Strength & Conditioning	3510	2023 Winter	2/1/2023
	Female	26	Strength & Conditioning	3510	2023 Spring	4/5/2023
	Female	26	Strength & Conditioning	3510	2023 Summer	6/7/2023
	Female	26	Strength & Conditioning	3510	2023 Fall	9/13/2023
	Female	27	Strength & Conditioning	3510	2024 Winter	1/31/2024
	Female	27	Strength & Conditioning	3510	2024 Spring	4/3/2024
	Female	27	Strength & Conditioning	3510	2024 Summer	6/5/2024
	Female	27	Strength & Conditioning	3510	2024 Fall	9/11/2024
	Female	26	Aqua Exercise	3520	2023 Winter	2/1/2023

Mt. Prospect

	Female	26	Aqua Exercise	3520	2023 Spring	4/5/2023
	Female	26	Aqua Exercise	3520	2023 Fall	9/13/2023
	Female	27	Aqua Exercise	3520	2024 Winter	1/31/2024
	Female	27	Aqua Exercise	3520	2024 Spring	4/3/2024
	Female	27	Aqua Exercise	3520	2024 Summer	6/5/2024
	Female	27	Aqua Exercise	3520	2024 Fall	9/11/2024
Participant #120	Male	42	Partner Bowl	1300	2023 Winter	2/1/2023
	Male	42	Partner Bowl	1300	2023 Spring	4/5/2023
	Male	42	Partner Bowling	1300	2023 Fall	9/13/2023
	Male	43	Partner Bowl	1300	2024 Spring	4/3/2024
	Male	43	Partner Bowl	1300	2024 Winter	1/31/2024
	Male	43	Partner Bowl	1300	2024 Fall	9/11/2024
	Male	42	Competitive Co-Rec Softball	7020	2023 Spring	5/2/2023
	Male	43	Competitive Co-Rec Softball	7020	2024 Spring	4/30/2024
	Male	43	Purple Co-Rec Softball	7021	2024 Spring	4/30/2024
	Male	43	Purple Co-Rec Softball	7021	2024 Summer	6/4/2024
	Male	42	Purple Lightning Softball	7023	2023 Spring	5/2/2023
	Male	42	ITRS Softball Tournament	7701	2023 Summer	7/6/2023
	Male	43	ITRS Softball Tournament	7701	2024 Summer	7/14/2024
	Male	42	State Softball Qualifier	7904	2023 Summer	7/30/2023
Participant #121	Male	6	Rupley - Kiley Connington	5195	2024 Winter	2/13/2024
	Male	6	Rupley - Kiley Connington	5195	2023 Fall	12/19/2023
	Male	7	Rupley - Demi Shamhart	5205	2024 Spring	4/19/2024
Participant #122		5	Individual Swim Lessons	1020	2024 Winter	1/31/2024
		5	Individual Swim Lessons	1020	2024 Spring	4/3/2024
		6	Individual Swim Lessons	1020	2024 Summer	6/5/2024
Participant #123	Female	10	Rupley - Jennifer Stukes	5190	2024 Winter	2/13/2024
	Female	10	Rupley - Jennifer Stukes	5190	2024 Spring	4/16/2024
Participant #124	Male	18	Individual Guitar Lessons	1080	2023 Summer	6/6/2023
	Male	18	Level Up Gaming	2120	2024 Winter	2/1/2024
	Male	18	Level Up Gaming	2120	2024 Spring	4/4/2024
	Male	18	Staying Fit	3740	2023 Summer	6/8/2023
	Male	18	Staying Fit	3740	2023 Fall	9/14/2023

Mt. Prospect

	Male	17	Winter Wonderland	6070	2023 Winter	2/20/2023
	Male	18	Winter Wonderland	6070	2024 Winter	2/19/2024
Participant #125	Male	10	Winter Wonderland	6070	2023 Winter	2/20/2023
	Male	11	Winter Wonderland	6070	2024 Winter	2/19/2024
Participant #126	Male	18	Chicago Bulls VS Atlanta Hawks	6210	2024 Spring	4/1/2024
	Male	18	Co-Rec Basketball Team	7015	2023 Fall	10/17/2023
	Male	17	Gold Lightning Basketball	7016	2023 Winter	1/3/2023
	Male	18	Co-Rec Basketball Team Gold	7016	2023 Fall	10/17/2023
	Male	18	Co-Rec Basketball Team Gold	7016	2024 Winter	1/9/2024
	Male	18	Competitive Co-Rec Softball	7020	2024 Spring	4/30/2024
	Male	18	Purple Co-Rec Softball	7021	2024 Spring	4/30/2024
	Male	19	Purple Co-Rec Softball	7021	2024 Summer	6/4/2024
	Male	17	Co-Rec Basketball Team	7022	2023 Winter	1/3/2023
	Male	17	Competitive Co-Rec Soccer	7040	2023 Winter	2/15/2023
	Male	17	Co Rec Soccer White Lightning	7042	2023 Winter	2/15/2023
	Male	17	Co Rec Soccer White Lightning	7042	2023 Spring	4/5/2023
	Male	18	Co-Rec Soccer White Lightning	7042	2024 Spring	4/3/2024
	Male	18	Co-Rec Soccer White Lightning	7042	2024 Winter	2/14/2024
	Male	19	ITRS Softball Tournament	7701	2024 Summer	7/14/2024
	Male	17	TR Section Basketball Tournament	7703	2023 Winter	2/12/2023
	Male	18	ITRS Basketball Tournament	7703	2024 Winter	2/4/2024
	Male	17	State Basketball Regional Qualifier	7900	2023 Winter	1/22/2023
	Male	18	SO Regional Basketball	7900	2024 Winter	1/21/2024
Participant #127		10	Rupley - Julie Nagaro	5200	2024 Winter	1/23/2024
		10	Rupley Julie Nagaro	5200	2024 Spring	4/16/2024
Participant #128	Female	20	Competitive Gymnastics Team	7300	2023 Winter	1/7/2023
	Female	21	Competitive Gymnastics Team	7300	2023 Spring	4/1/2023
	Female	21	Competitive Gymnastics Team	7300	2023 Fall	9/16/2023
	Female	21	Competitive Gymnastics Team	7300	2024 Winter	1/6/2024
	Female	22	Competitive Gymnastics Team	7300	2024 Spring	4/6/2024
	Female	22	Competitive Gymnastics Team	7300	2024 Fall	9/14/2024
	Female	21	State Gymnastics Practice	7801	2023 Spring	5/13/2023
	Female	20	Regional Gymnastics	7913	2023 Winter	2/26/2023

Mt. Prospect

Participant #129	Male	17	New Connections Academy - Matthew Henning	5145	2023 Fall	11/27/2023
	Male	18	New Connections Academy - Matthew Henning	5145	2024 Spring	4/25/2024
Participant #130	Female	22	Lunch Crew	3600	2023 Summer	6/17/2023
	Female	21	Venture Squad	3650	2023 Winter	2/4/2023
	Female	21	Venture Squad	3650	2023 Spring	4/22/2023
	Female	22	Trailblazers Camp Week 1	4031	2023 Summer	6/12/2023
	Female	22	Trailblazers Camp Week 2	4032	2023 Summer	6/19/2023
	Female	22	Trailblazers Camp Week 3	4033	2023 Summer	6/26/2023
	Female	22	Camp After Care Week 1	4171	2023 Summer	6/12/2023
	Female	22	Camp After Care Week 2	4172	2023 Summer	6/19/2023
	Female	22	Camp After Care Week 3	4173	2023 Summer	6/26/2023
	Female	21	Rainblazers North	4330	2023 Spring	3/27/2023
Participant #131	Male	9	Rupley - Jennifer Stukes	5190	2024 Winter	2/13/2024
	Male	9	Rupley - Jennifer Stukes	5190	2024 Spring	4/16/2024
Participant #132		11	Holmes - Denise Dublinski	5559	2023 Fall	10/27/2023
		11	Holmes - Denise Dublinski	5559	2024 Winter	2/9/2024
		11	Holmes - Denise Dublinski	5559	2024 Spring	4/26/2024
Participant #133	Female	49	Shining Stars Soup-er Bowl	301	2023 Winter	1/20/2023
	Female	49	Shining Stars Valentine's Day Ball	302	2023 Winter	2/10/2023
	Female	49	Shining Stars Life of the Mardi!	303	2023 Winter	2/24/2023
	Female	49	Shining Stars Color Me Mine	304	2023 Winter	3/3/2023
	Female	49	Shining Stars Wingo	305	2023 Winter	3/24/2023
	Female	49	Shining Stars NW 70's Show	306	2023 Spring	4/14/2023
	Female	49	Partner Bowl	1300	2023 Spring	4/5/2023
	Female	49	Partner Bowl	1300	2023 Winter	2/1/2023
	Female	50	Partner Bowl	1300	2024 Spring	4/3/2024
	Female	50	Partner Bowl	1300	2024 Winter	1/31/2024
Participant #134	Male	9	Camp It Up! Week 4	4044	2023 Summer	7/5/2023
	Male	9	Camp It Up! Week 5	4045	2023 Summer	7/10/2023
	Male	9	Camp It Up! Week 6	4046	2023 Summer	7/17/2023
	Male	9	Camp It Up! Week 7	4047	2023 Summer	7/24/2023
	Male	9	Camp It Up! Week 8	4048	2023 Summer	7/31/2023
Participant #135	Male	9	Rupley - Julie Nagaro	5200	2024 Winter	1/23/2024

Mt. Prospect

	Male	10	Rupley Julie Nagaro	5200	2024 Spring	4/16/2024
Participant #136	Female	8	Individual Swim Lessons	1030	2023 Fall	9/14/2023
	Female	8	Horseback Riding Lessons	1035	2023 Fall	9/11/2023
	Female	9	Trunk or Treat	6045	2023 Fall	10/27/2023
	Female	9	Holiday Trolley	6370	2023 Fall	12/13/2023
Participant #137	Female	32	PURSUIT Monday	60	2023 Winter	1/1/2023
	Female	33	PURSUIT Mondays	60	2024 Winter	1/1/2024
	Female	32	PURSUIT Tuesday	61	2023 Winter	1/1/2023
	Female	33	PURSUIT Tuesday	61	2024 Winter	1/1/2024
	Female	32	PURSUIT Wednesday	62	2023 Winter	1/1/2023
	Female	33	PURSUIT Wednesday	62	2024 Winter	1/1/2024
	Female	32	PURSUIT Monday	65	2023 Spring	4/1/2023
	Female	33	PURSUIT Monday	65	2024 Spring	4/1/2024
	Female	32	PURSUIT Tuesday	66	2023 Spring	4/1/2023
	Female	33	PURSUIT Tuesday	66	2024 Spring	4/1/2024
	Female	32	PURSUIT Wednesday	67	2023 Spring	4/1/2023
	Female	33	PURSUIT Wednesday	67	2024 Spring	4/1/2024
	Female	33	PURSUIT Monday	70	2023 Summer	6/1/2023
	Female	34	PURSUIT Mondays	70	2024 Summer	6/3/2024
	Female	33	PURSUIT - Tuesday	71	2023 Summer	6/1/2023
	Female	34	PURSUIT Tuesday	71	2024 Summer	6/3/2024
	Female	33	PURSUIT - Wednesday	72	2023 Summer	6/1/2023
	Female	34	PURSUIT Wednesday	72	2024 Summer	6/3/2024
	Female	33	PURSUIT Mondays	75	2023 Fall	9/1/2023
	Female	33	PURSUIT Tuesday	76	2023 Fall	9/1/2023
	Female	33	PURSUIT Wednesday	77	2023 Fall	9/1/2023
Participant #138	Male	33	PURSUIT Mondays	60	2024 Winter	1/1/2024
	Male	33	PURSUIT Tuesday	61	2024 Winter	1/1/2024
	Male	33	PURSUIT Wednesday	62	2024 Winter	1/1/2024
	Male	33	PURSUIT Monday	65	2024 Spring	4/1/2024
	Male	33	PURSUIT Tuesday	66	2024 Spring	4/1/2024
	Male	33	PURSUIT Wednesday	67	2024 Spring	4/1/2024
	Male	33	PURSUIT Mondays	70	2024 Summer	6/3/2024

Mt. Prospect

	Male	33	PURSUIT Tuesday	71	2024 Summer	6/3/2024
	Male	33	PURSUIT Wednesday	72	2024 Summer	6/3/2024
	Male	32	Horseback Riding Lessons	1035	2023 Spring	4/3/2023
	Male	32	Horseback Riding Lessons	1035	2023 Summer	6/5/2023
	Male	33	Horseback Riding Lessons	1035	2024 Spring	4/1/2024
	Male	33	Horseback Riding Lessons	1035	2024 Summer	6/3/2024
	Male	33	Horseback Riding Lessons	1035	2024 Fall	9/9/2024
Participant #139	Female	12	Holmes Jr. High Denise Dublinski	5559	2023 Winter	2/1/2023
Participant #140	Female	24	Friday Night Live Gingerbread Delight	416	2024 Fall	11/22/2024
Participant #141		5	RT Camp Mini Session 2	I3367	2023 Summer	7/3/2023
		5	RT Camp Mini Session 2	I3368	2023 Summer	7/24/2023
		6	RT Camp Mini Session 1	I5005	2024 Summer	6/10/2024
		6	RT Camp Mini Session 2	I5006	2024 Summer	7/1/2024
		6	RT Camp Mini Session 3	I5007	2024 Summer	7/22/2024
Participant #142	Male	8	Rupley - Demi Shamhart	5205	2024 Winter	2/6/2024
	Male	8	Rupley - Demi Shamhart	5205	2024 Spring	4/19/2024
Participant #143	Male	5	Rupley - Kiley Connington	5195	2024 Winter	2/13/2024
	Male	5	Rupley - Kiley Connington	5195	2023 Fall	12/19/2023
Participant #144	Male	59	Snoezelen Sensory Room	1121	2023 Spring	4/4/2023
	Male	59	Snoezelen Sensory Room	1121	2023 Winter	1/31/2023
Participant #145	Female	9	Shooting Stars	2770	2024 Winter	2/3/2024
	Female	10	Shooting Stars	2770	2024 Spring	4/6/2024
	Female	10	Camp It Up Week 5	4025	2024 Summer	7/8/2024
	Female	10	Camp It Up Week 8	4028	2024 Summer	7/29/2024
	Female	8	Winter Camp It Up	4321	2023 Winter	1/3/2023
	Female	9	Winter Camp It Up Week 2	4321	2024 Winter	1/2/2024
	Female	10	Winter Camp It Up Week 2	4321	2024 Fall	12/30/2024
Participant #146	Female	7	Sibshops Family Picnic	6851	2023 Summer	7/23/2023
Participant #147	Female	40	Sibshops Family Picnic	6851	2023 Summer	7/23/2023
Participant #148	Male	40	Sibshops Family Picnic	6851	2023 Summer	7/23/2023
Participant #149	Male	23	Sibshops Family Picnic	6851	2023 Summer	7/23/2023
Participant #150	Male	18	Night Hawks Pumpkin Patch Pizazz	113	2024 Fall	10/4/2024
	Male	18	Night Hawks Boo Bash	114	2024 Fall	10/25/2024

Mt. Prospect

	Male	18	Night Hawks Confection Protection	116	2024 Fall	11/22/2024
	Male	17	Parkour	2015	2024 Winter	1/31/2024
	Male	17	Parkour	2015	2024 Spring	4/3/2024
	Male	17	Parkour	2015	2024 Summer	6/5/2024
	Male	17	Level Up Gaming	2120	2024 Winter	2/1/2024
	Male	17	Level Up Gaming	2120	2024 Spring	4/4/2024
	Male	17	Travelin' Teens	2250	2024 Summer	6/4/2024
	Male	18	Spare Time Bowlers	3140	2024 Fall	9/14/2024
Participant #151	Male	8	Rupley - Rebecca Nierman	5210	2024 Winter	2/5/2024
	Male	8	Rupley - Rebecca Nierman	5210	2024 Spring	4/22/2024
	Male	7	EG Kids Club After Care	13175	2023 Winter	12/5/2022
	Male	7	EG Kids Club After Care	13176	2023 Spring	4/1/2023
Participant #152	Male	16	District Travelers	2500	2023 Winter	2/4/2023
	Male	17	District Travelers	2500	2023 Spring	4/22/2023
	Male	17	District Travelers	2500	2023 Fall	9/16/2023
	Male	17	District Travelers	2500	2024 Winter	2/3/2024
	Male	17	District Travelers	2500	2024 Spring	4/6/2024
	Male	18	District Travelers	2500	2024 Fall	9/14/2024
	Male	17	Camp Wonders Teen Camp	4055	2023 Summer	7/10/2023
	Male	18	Voyagers Camp	4083	2024 Summer	7/8/2024
	Male	16	Rainblazers North	4330	2023 Spring	3/27/2023
	Male	17	Snowblazers Week 1	4330	2023 Fall	12/27/2023
	Male	17	Rainblazers	4330	2024 Spring	3/25/2024
	Male	16	Snowblazers North	4331	2023 Winter	1/3/2023
	Male	17	Snowblazers Week 2	4331	2024 Winter	1/2/2024
	Male	18	Snowblazers Week 1	4340	2024 Fall	12/23/2024
	Male	18	Snowblazers Week 2	4341	2024 Fall	12/30/2024
Participant #153	Male	6	Rupley - Kiley Connington	5195	2023 Fall	12/19/2023
	Male	6	Rupley - Kiley Connington	5195	2024 Winter	2/13/2024
Participant #154	Male	13	Holmes Jr. High Denise Dublinski	5559	2023 Winter	2/1/2023
Participant #155	Male	30	Good Morning NWSRA	1410	2024 Fall	9/9/2024
	Male	29	TikTok Talk	1415	2024 Spring	4/1/2024
	Male	29	TikTok Talk	1415	2024 Winter	1/29/2024

Mt. Prospect

	Male	30	Brain Teasers	1445	2024 Fall	9/12/2024
	Male	29	Good Morning NWSRA	1450	2024 Spring	4/5/2024
	Male	29	Good Morning NWSRA	1450	2024 Winter	2/2/2024
Participant #156	Female	7	Rupley - Jennifer Stukes	5190	2024 Winter	2/13/2024
	Female	8	Rupley - Jennifer Stukes	5190	2024 Spring	4/16/2024
Participant #157	Male	13	Holmes Jr. High Denise Dublinski	5559	2023 Winter	2/1/2023
Participant #158	Male	11	Holmes - Denise Dublinski	5559	2023 Fall	10/27/2023
	Male	11	Holmes - Denise Dublinski	5559	2024 Winter	2/9/2024
	Male	11	Holmes - Denise Dublinski	5559	2024 Spring	4/26/2024
Participant #159	Female	35	Shining Stars Soup-er Bowl	301	2023 Winter	1/20/2023
	Female	35	Shining Stars Valentine's Day Ball	302	2023 Winter	2/10/2023
	Female	35	Shining Stars Life of the Mardi!	303	2023 Winter	2/24/2023
	Female	35	Shining Stars Color Me Mine	304	2023 Winter	3/3/2023
	Female	35	Shining Stars Wingo	305	2023 Winter	3/24/2023
	Female	35	Shining Stars NW 70's Show	306	2023 Spring	4/14/2023
Participant #160	Female	38	T.G.I.F Cosmic Skating	203	2023 Winter	2/24/2023
	Female	38	Shining Stars Soup-er Bowl	301	2023 Winter	1/20/2023
	Female	38	Shining Stars Valentine's Day Ball	302	2023 Winter	2/10/2023
	Female	39	Night Riders Valentine's Day Ball	601	2024 Winter	2/9/2024
	Female	39	Night Riders Paint 'N Sip	602	2024 Winter	2/23/2024
	Female	39	Night Riders Brackets and BINGO	603	2024 Winter	3/1/2024
	Female	38	Night Riders 3,2,1...Face Off	604	2023 Winter	3/10/2023
	Female	38	Night Riders What is...Pizza?	605	2023 Winter	3/24/2023
	Female	39	Night Riders The Unsolved Files	605	2024 Winter	3/22/2024
	Female	38	Night Riders Cheers to Friday Night	606	2023 Spring	4/21/2023
	Female	39	Night Riders Balls and Stripes	606	2024 Spring	4/5/2024
	Female	38	Night Riders WINGO!	607	2023 Summer	6/16/2023
	Female	39	Night Riders Park Jams Rewind	607	2024 Summer	6/7/2024
	Female	38	Night Riders Fly Me To the Moon	608	2023 Summer	6/23/2023
	Female	39	Night Riders Flicks N Floats	608	2024 Summer	6/21/2024
	Female	39	Night Riders Wham! Bam! Grand Slam!	609	2023 Summer	7/7/2023
	Female	39	Night Riders Catch Some Fun!	609	2024 Summer	6/28/2024
	Female	39	Night Riders Journey Through the Congo	610	2023 Summer	7/14/2023

Mt. Prospect

	Female	40	Night Riders Nacho Average Friday Night	610	2024 Summer	7/26/2024
	Female	39	Night Riders Outdoor Cinema Sleepover	611	2023 Fall	9/15/2023
	Female	40	Night Riders Fireside Friends	611	2024 Fall	9/13/2024
	Female	39	Night Riders Hayride of Horrors	612	2023 Fall	9/29/2023
	Female	40	Night Riders Evening Eats	612	2024 Fall	9/27/2024
	Female	39	Night Riders Monster Mash	613	2023 Fall	10/27/2023
	Female	40	Night Riders Mic Drop	613	2024 Fall	10/4/2024
	Female	39	Night Riders Neon Race	614	2023 Fall	11/10/2023
	Female	40	Night Riders Boo Bash	614	2024 Fall	10/25/2024
	Female	39	Night Riders The Absolute Joy of Painting	615	2023 Fall	12/1/2023
	Female	40	Night Riders Blockbuster Bash	615	2024 Fall	11/1/2024
	Female	39	Night Riders Battle House Laser Tag	616	2023 Fall	12/8/2023
	Female	40	Night Riders Enterrium Extravaganza	616	2024 Fall	11/15/2024
	Female	39	Fright Fest At Six Flags	6190	2023 Fall	10/9/2023
	Female	39	Chicago Bulls VS Atlanta Hawks	6210	2024 Spring	4/1/2024
	Female	39	Cubs VS Cardinals	6220	2023 Summer	7/23/2023
	Female	40	Cubs VS Diamondbacks	6220	2024 Summer	7/21/2024
	Female	40	SRA Bowling Tournament	6280	2024 Fall	12/14/2024
	Female	40	NWSRA 50TH Birthday Party	6457	2024 Fall	9/6/2024
	Female	39	Co-Rec Basketball Team	7015	2023 Fall	10/17/2023
	Female	40	Co-Rec Basketball Team	7015	2024 Fall	10/15/2024
	Female	38	Gold Lightning Basketball	7016	2023 Winter	1/3/2023
	Female	39	Co-Rec Basketball Team Gold	7016	2023 Fall	10/17/2023
	Female	39	Co-Rec Basketball Team Gold	7016	2024 Winter	1/9/2024
	Female	38	Co-Rec Basketball Team	7022	2023 Winter	1/3/2023
	Female	38	TR Section Basketball Tournament	7703	2023 Winter	2/12/2023
	Female	39	ITRS Basketball Tournament	7703	2024 Winter	2/4/2024
	Female	38	State Basketball Regional Qualifier	7900	2023 Winter	1/22/2023
	Female	39	SO Regional Basketball	7900	2024 Winter	1/21/2024
	Female	39	SO State Basketball	8009	2024 Winter	1/1/2024
Participant #161	Male	29	All Star Game - Softball	6062	2024 Spring	4/20/2024
	Male	27	Co-Rec Volleyball	7010	2023 Summer	8/1/2022
	Male	29	Co-Rec Volleyball	7010	2024 Summer	8/6/2024

Mt. Prospect

	Male	29	Co-Rec Volleyball White Team	7011	2024 Summer	8/6/2024
	Male	29	Co-Rec Volleyball White Team	7011	2024 Fall	9/3/2024
	Male	28	Co-Rec Volleyball White	7012	2023 Summer	8/1/2023
	Male	28	C0-Rec Volleyball White	7012	2023 Fall	9/5/2023
	Male	28	Co-Rec Basketball Team	7015	2023 Fall	10/17/2023
	Male	29	Co-Rec Basketball Team	7015	2024 Fall	10/15/2024
	Male	27	Gold Lightning Basketball	7016	2023 Winter	1/3/2023
	Male	28	Co-Rec Basketball Team Gold	7016	2023 Fall	10/17/2023
	Male	29	Co-Rec Basketball Team Gold	7016	2024 Winter	1/9/2024
	Male	28	Competitive Co-Rec Softball	7020	2023 Spring	5/2/2023
	Male	29	Competitive Co-Rec Softball	7020	2024 Spring	4/30/2024
	Male	29	Purple Co-Rec Softball	7021	2024 Spring	4/30/2024
	Male	29	Purple Co-Rec Softball	7021	2024 Summer	6/4/2024
	Male	27	Co-Rec Basketball Team	7022	2023 Winter	1/3/2023
	Male	28	Purple Lightning Softball	7023	2023 Spring	5/2/2023
	Male	28	Competitive Co-Rec Soccer	7040	2023 Winter	2/15/2023
	Male	29	Competitive Co-Rec Soccer	7040	2024 Winter	2/14/2024
	Male	28	Co Rec Soccer Purple Lightning	7041	2023 Winter	2/15/2023
	Male	28	Co Rec Soccer Purple Lightning	7041	2023 Spring	4/5/2023
	Male	29	Co-Rec Soccer White Lightning	7042	2024 Spring	4/3/2024
	Male	29	Co-Rec Soccer White Lightning	7042	2024 Winter	2/14/2024
	Male	29	Sports Banquet	7060	2024 Fall	10/25/2024
	Male	29	Competitive Flag Football	7090	2024 Summer	7/3/2024
	Male	29	Competitive Flag Football	7090	2024 Fall	9/4/2024
	Male	28	Competitive Golf League	7201	2023 Fall	8/24/2023
	Male	29	SO Summer Games	7360	2024 Summer	6/7/2024
	Male	28	Competitive Bocce	7400	2023 Summer	7/10/2023
	Male	29	Competitive Bocce	7400	2024 Summer	7/8/2024
	Male	29	Competitive Bocce	7400	2024 Fall	9/9/2024
	Male	28	ITRS Softball Tournament	7701	2023 Summer	7/6/2023
	Male	29	ITRS Softball Tournament	7701	2024 Summer	7/14/2024
	Male	28	ITRS Volleyball Tournament	7702	2023 Fall	10/15/2023
	Male	28	TR Section Basketball Tournament	7703	2023 Winter	2/12/2023

Mt. Prospect

	Male	29	ITRS Basketball Tournament	7703	2024 Winter	2/4/2024
	Male	28	State Bocce Practice	7809	2023 Spring	5/15/2023
	Male	29	Bocce State Practice	7809	2024 Spring	4/1/2024
	Male	28	State Basketball Regional Qualifier	7900	2023 Winter	1/22/2023
	Male	29	SO Regional Basketball	7900	2024 Winter	1/21/2024
	Male	28	State Softball Qualifier	7904	2023 Summer	7/30/2023
	Male	28	Special Olympics Summer Games	7940	2023 Summer	6/9/2023
	Male	28	SO State Basketball	8009	2024 Winter	1/1/2024
Participant #162	Male	34	Partner Bowl	1300	2023 Winter	2/1/2023
	Male	34	Partner Bowl	1300	2023 Spring	4/5/2023
	Male	35	Partner Bowl	1300	2024 Spring	4/3/2024
	Male	35	Partner Bowl	1300	2024 Winter	1/31/2024
Participant #163	Male	4	MP Little Explorers Preschool Camp Week 3	15112	2024 Summer	6/18/2024
	Male	4	MP Little Explorers Preschool Camp Week 4	15113	2024 Summer	6/25/2024
	Male	4	MP Little Explorers Preschool Camp Week 5	15114	2024 Summer	7/1/2024
	Male	4	MP Little Explorers Preschool Camp Week 6	15115	2024 Summer	7/9/2024
	Male	4	MP Little Explorers Preschool Camp Week 7	15116	2024 Summer	7/16/2024
	Male	4	MP Little Explorers Preschool Camp Week 8	15117	2024 Summer	7/22/2024
	Male	4	MP Little Explorers Preschool Camp Week 9	15118	2024 Summer	7/30/2024
	Male	4	MP Little Explorers Preschool Camp Week 10	15119	2024 Summer	8/6/2024
Participant #164	Female	74	Shining Stars Soup-er Bowl	301	2023 Winter	1/20/2023
	Female	74	Shining Stars Valentine's Day Ball	302	2023 Winter	2/10/2023
	Female	74	Shining Stars Life of the Mardi!	303	2023 Winter	2/24/2023
	Female	74	Shining Stars Color Me Mine	304	2023 Winter	3/3/2023
	Female	74	Shining Stars Wingo	305	2023 Winter	3/24/2023
	Female	74	Shining Stars NW 70's Show	306	2023 Spring	4/14/2023
Participant #165			Sensory Holiday Concert	6549	2023 Fall	12/4/2023
Participant #166			Sensory Holiday Concert	6549	2023 Fall	12/4/2023
Participant #167	Male	9	Sensory Holiday Concert	6549	2023 Fall	12/4/2023
Participant #168	Male	38	Shining Stars Valentine's Day Ball	301	2024 Winter	2/9/2024
Participant #169	Male	13	Holmes Jr. High Denise Dublinski	5559	2023 Winter	2/1/2023
Participant #170	Male	24	Afternoon Club	3020	2023 Winter	1/31/2023
	Male	24	Afternoon Club	3020	2023 Spring	4/4/2023

Mt. Prospect

	Male	24	Afternoon Club	3020	2023 Summer	6/6/2023
	Male	25	Fit N' Fun	3040	2024 Winter	2/1/2024
	Male	25	Fit N' Fun	3040	2024 Spring	4/4/2024
	Male	25	Fit N' Fun	3040	2024 Summer	6/6/2024
	Male	25	Fit N' Fun	3040	2024 Fall	9/12/2024
	Male	24	Lunch Crew	3600	2023 Summer	6/17/2023
	Male	24	Venture Squad	3650	2023 Winter	2/4/2023
	Male	24	Venture Squad	3650	2023 Spring	4/22/2023
	Male	24	Venture Squad	3650	2023 Fall	9/16/2023
	Male	25	Venture Squad	3650	2024 Summer	6/15/2024
	Male	24	Sensory Holiday Concert	6549	2023 Fall	12/4/2023
Participant #171	Male	11	Holmes - Denise Dublinski	5559	2023 Fall	10/27/2023
	Male	11	Holmes - Denise Dublinski	5559	2024 Winter	2/9/2024
	Male	12	Holmes - Denise Dublinski	5559	2024 Spring	4/26/2024
Participant #172	Female	11	Rupley - Julie Nagaro	5200	2024 Winter	1/23/2024
	Female	11	Rupley Julie Nagaro	5200	2024 Spring	4/16/2024
Participant #173	Male	53	Night Riders Evening Eats	612	2024 Fall	9/27/2024
	Male	53	Night Riders Enterrium Extravaganza	616	2024 Fall	11/15/2024
	Male	53	Community Travelers	3550	2024 Fall	9/14/2024
	Male	53	Venture Squad	3650	2024 Summer	6/15/2024
	Male	53	White Sox VS Rockies	6270	2024 Summer	6/30/2024
	Male	53	Chicago's Deep Dish Pizza & River Cruise	6458	2024 Summer	7/28/2024
	Male	53	Regional Bowling Tournament	7500	2024 Summer	8/10/2024
Participant #174	Male	7	MP Camp Summit Week 2	15074	2024 Summer	6/10/2024
	Male	7	MP Camp Summit Week 3	15075	2024 Summer	6/17/2024
	Male	7	MP Camp Summit Week 4	15076	2024 Summer	6/24/2024
	Male	7	MP Camp Summit Week 5	15077	2024 Summer	7/1/2024
	Male	8	MP Camp Summit Week 6	15078	2024 Summer	7/8/2024
	Male	8	MP Camp Summit Week 7	15079	2024 Summer	7/15/2024
	Male	8	MP Camp Summit Week 8	15080	2024 Summer	7/22/2024
	Male	8	MP Camp Summit Week 9	15081	2024 Summer	7/29/2024
	Male	8	MP Camp Summit Week 10	15082	2024 Summer	8/5/2024
Participant #175	Male	16	District Travelers	2500	2023 Winter	2/4/2023

Mt. Prospect

	Male	16	District Travelers	2500	2023 Spring	4/22/2023
	Male	17	District Travelers	2500	2023 Fall	9/16/2023
	Male	17	District Travelers	2500	2024 Spring	4/6/2024
	Male	17	District Travelers	2500	2024 Winter	2/3/2024
	Male	18	District Travelers	2500	2024 Fall	9/14/2024
	Male	16	Camp Wonders Teen Camp	4055	2023 Summer	7/10/2023
	Male	17	Voyagers Camp	4083	2024 Summer	7/8/2024
	Male	16	Rainblazers North	4330	2023 Spring	3/27/2023
	Male	17	Snowblazers Week 1	4330	2023 Fall	12/27/2023
	Male	17	Rainblazers	4330	2024 Spring	3/25/2024
	Male	16	Snowblazers North	4331	2023 Winter	1/3/2023
	Male	17	Snowblazers Week 2	4331	2024 Winter	1/2/2024
	Male	18	Snowblazers Week 1	4340	2024 Fall	12/23/2024
	Male	18	Snowblazers Week 2	4341	2024 Fall	12/30/2024
Participant #176	Male	3	Greenbrier Nicki Koch	5032	2023 Winter	2/1/2023
Participant #177	Male	26	PURSUIT Monday	60	2023 Winter	1/1/2023
	Male	27	PURSUIT Mondays	60	2024 Winter	1/1/2024
	Male	27	PURSUIT Tuesday	61	2024 Winter	1/1/2024
	Male	26	PURSUIT Wednesday	62	2023 Winter	1/1/2023
	Male	27	PURSUIT Wednesday	62	2024 Winter	1/1/2024
	Male	26	PURSUIT Thursday	63	2023 Winter	1/1/2023
	Male	27	PURSUIT Thursday	63	2024 Winter	1/1/2024
	Male	26	PURSUIT Monday	65	2023 Spring	4/1/2023
	Male	27	PURSUIT Monday	65	2024 Spring	4/1/2024
	Male	27	PURSUIT Tuesday	66	2024 Spring	4/1/2024
	Male	26	PURSUIT Wednesday	67	2023 Spring	4/1/2023
	Male	27	PURSUIT Wednesday	67	2024 Spring	4/1/2024
	Male	26	PURSUIT Thursday	68	2023 Spring	4/1/2023
	Male	27	PURSUIT Thursday	68	2024 Spring	4/1/2024
	Male	26	PURSUIT Monday	70	2023 Summer	6/1/2023
	Male	27	PURSUIT Mondays	70	2024 Summer	6/3/2024
	Male	27	PURSUIT Tuesday	71	2024 Summer	6/3/2024
	Male	26	PURSUIT - Wednesday	72	2023 Summer	6/1/2023

Mt. Prospect

	Male	27	PURSUIT Wednesday	72	2024 Summer	6/3/2024
	Male	27	PURSUIT Thursday	73	2024 Summer	6/3/2024
	Male	26	PURSUIT Mondays	75	2023 Fall	9/1/2023
	Male	26	PURSUIT Wednesday	77	2023 Fall	9/1/2023
	Male	26	PURSUIT Thursday	78	2023 Fall	9/1/2023
	Male	26	Rise & Shine	2075	2023 Winter	1/1/2023
	Male	26	Rise & Shine	2075	2023 Spring	4/1/2023
	Male	26	Rise & Shine	2075	2023 Summer	6/1/2023
	Male	26	Rise & Shine	2075	2023 Fall	9/1/2023
	Male	27	Rise & Shine	2075	2024 Winter	1/1/2024
	Male	27	Rise & Shine	2075	2024 Spring	4/1/2024
	Male	27	Rise & Shine	2075	2024 Summer	6/1/2024
	Male	27	Rise & Shine	2075	2024 Fall	9/1/2024
	Male	26	Lunch Crew	3600	2023 Summer	6/17/2023
	Male	26	Venture Squad	3650	2023 Winter	2/4/2023
	Male	26	Venture Squad	3650	2023 Spring	4/22/2023
Participant #178	Male	73	Partner Bowl	1300	2024 Fall	9/11/2024
Participant #179	Female	6	Rupley - Kiley Connington	5195	2023 Fall	12/19/2023
	Female	6	Rupley - Kiley Connington	5195	2024 Winter	2/13/2024
Participant #180	Male	3	MP Preschool Kinderklub	I2687	2023 Winter	12/5/2022
	Male	3	MP Preschool Kinderklub	I2688	2023 Spring	4/1/2023
	Male	3	MP Preschool Kinderklub	I2689	2023 Summer	6/1/2022
	Male	4	MP Little Explorers Preschool Camp T-Th	I3709	2023 Summer	6/5/2023
	Male	4	MP Little Explorers Preschool Camp M-W-F	I3710	2023 Summer	6/5/2023
	Male	4	MP Little Explorers Preschool Camp T-TH	I3711	2023 Summer	6/12/2023
	Male	4	MP Little Explorers Preschool Camp M-W-F	I3712	2023 Summer	6/12/2023
	Male	4	MP Little Explorers Preschool Camp T-TH	I3713	2023 Summer	6/19/2023
	Male	4	MP Little Explorers Preschool Camp M-W-F	I3714	2023 Summer	6/19/2023
	Male	4	MP Little Explorers Preschool Camp T-TH	I3715	2023 Summer	6/26/2023
	Male	4	MP Little Explorers Preschool Camp M-W-F	I3716	2023 Summer	6/26/2023
	Male	4	MP Little Explorers Preschool Camp T-TH	I3717	2023 Summer	7/5/2023
	Male	4	MP Little Explorers Preschool Camp M-W-F	I3718	2023 Summer	7/5/2023
	Male	4	MP Little Explorers Preschool Camp T-TH	I3719	2023 Summer	7/31/2023

Mt. Prospect

	Male	4	MP Little Explorers Preschool Camp M-W-F	I3720	2023 Summer	7/31/2023
	Male	4	MP Little Explorers Preschool Camp T-TH	I3721	2023 Summer	8/7/2023
	Male	4	MP Little Explorers Preschool Camp M-W-F	I3722	2023 Summer	8/7/2023
	Male	4	Preschool Kinderklub	I4568	2023 Fall	8/17/2023
	Male	4	Preschool Kinderklub	I4568	2024 Winter	1/1/2024
	Male	4	Preschool Kinderklub	I4568	2024 Spring	4/1/2024
	Male	4	MP School Day Off	I4661	2023 Fall	10/6/2023
	Male	4	MP Day Off School	I4779	2024 Winter	3/8/2024
	Male	4	MP Day Off School	I4783	2024 Winter	2/16/2024
	Male	5	MP Camp Rise Week 1	I5083	2024 Summer	6/3/2024
	Male	5	MP Camp Rise Week 2	I5084	2024 Summer	6/10/2024
	Male	5	MP Camp Rise Week 3	I5085	2024 Summer	6/17/2024
	Male	5	MP Camp Rise Week 4	I5086	2024 Summer	6/24/2024
	Male	5	MP Camp Rise Week 5	I5087	2024 Summer	7/1/2024
	Male	5	MP Camp Rise Week 9	I5088	2024 Summer	7/29/2024
	Male	5	MP Camp Rise Week 10	I5089	2024 Summer	8/5/2024
Participant #181	Male	5	Riley Sarah Mendoza	5125	2023 Winter	2/1/2023
	Male	6	Riley - Justin Ashley	5180	2023 Fall	11/14/2023
	Male	6	Riley - Justin Ashley	5180	2024 Winter	1/30/2024
Participant #182	Male	10	Winter Wonderland	6070	2023 Winter	2/20/2023

Mt. Prospect

End Date	Participant Park District	Fin. Aid	Misc. Fees	Amount Paid	City	Postal Code
3/15/2024	Mount Prospect Park District	8	0	26	Mount Prospect	60056
4/16/2024	Mount Prospect Park District	12	0	0	Mount Prospect	60056
3/15/2024	Mount Prospect Park District	10	0	14	Des Plaines	60018
4/16/2024	Mount Prospect Park District	10	0	2	Des Plaines	60018
3/31/2023	Mount Prospect Park District				Mount Prospect	60056
3/31/2023	Mount Prospect Park District				Mount Prospect	60056
	Mount Prospect Park District				Mount Prospect	60056
5/31/2023	Mount Prospect Park District				Mount Prospect	60056
8/31/2023	Mount Prospect Park District				Mount Prospect	60056
8/31/2023	Mount Prospect Park District				Mount Prospect	60056
12/31/2023	Mount Prospect Park District				Mount Prospect	60056
12/31/2023	Mount Prospect Park District				Mount Prospect	60056
4/16/2024	Mount Prospect Park District	0	0	12	Mount Prospect	60056
3/15/2024	Mount Prospect Park District	0	0	24	Mount Prospect	60056
	Mount Prospect Park District	0	0	30	Mount Prospect	60056
12/20/2023	Mount Prospect Park District	0	0	12	Mount Prospect	60056
2/21/2024	Mount Prospect Park District	10	0	2	Mount Prospect	60056
4/24/2024	Mount Prospect Park District	10	0	2	Mount Prospect	60056
	Mount Prospect Park District	0	0	30	Mount Prospect	60056
3/15/2024	Mount Prospect Park District	0	0	14	Mount Prospect	60056
4/16/2024	Mount Prospect Park District	0	0	12	Mount Prospect	60056
11/27/2023	Mount Prospect Park District	184.8	0	33.9	Mount Prospect	60056
3/25/2023	Mount Prospect Park District	0	0	220	Mount Prospect	60056
5/6/2023	Mount Prospect Park District				Mount Prospect	60056
12/2/2023	Mount Prospect Park District	0	0	144.75	Mount Prospect	60056
3/23/2024	Mount Prospect Park District	0	0	372	Mount Prospect	60056
12/7/2024	Mount Prospect Park District	0	0	372	Mount Prospect	60056
7/7/2023	Mount Prospect Park District	0	0	0	Mount Prospect	60056
7/14/2023	Mount Prospect Park District	0	0	0	Mount Prospect	60056
7/21/2023	Mount Prospect Park District	0	0	0	Mount Prospect	60056
8/4/2023	Mount Prospect Park District	0	0	0	Mount Prospect	60056

Mt. Prospect

7/3/2024	Mount Prospect Park District	0	0	144	Mount Prospect	60056
7/12/2024	Mount Prospect Park District	0	0	240	Mount Prospect	60056
7/12/2024	Mount Prospect Park District	0	0	240	Mount Prospect	60056
8/2/2024	Mount Prospect Park District	0	0	240	Mount Prospect	60056
3/31/2023	Mount Prospect Park District	0	0	240	Mount Prospect	60056
12/29/2023	Mount Prospect Park District	0	0	144	Mount Prospect	60056
3/28/2024	Mount Prospect Park District	0	0	192	Mount Prospect	60056
1/6/2023	Mount Prospect Park District	0	0	192	Mount Prospect	60056
1/5/2024	Mount Prospect Park District	0	0	192	Mount Prospect	60056
8/18/2023	Mount Prospect Park District				Mount Prospect	60056
8/23/2024	Mount Prospect Park District				Mount Prospect	60056
8/3/2023	Mount Prospect Park District	0	0	135	Mt. Prospect	60056
3/31/2023	Mount Prospect Park District				Des Plaines	60016
	Mount Prospect Park District				Des Plaines	60016
3/31/2023	Mount Prospect Park District				Des Plaines	60016
	Mount Prospect Park District				Des Plaines	60016
3/31/2023	Mount Prospect Park District				Des Plaines	60016
3/31/2024	Mount Prospect Park District				Des Plaines	60016
3/31/2023	Mount Prospect Park District				Des Plaines	60016
3/31/2024	Mount Prospect Park District				Des Plaines	60016
3/31/2023	Mount Prospect Park District				Des Plaines	60016
	Mount Prospect Park District				Des Plaines	60016
	Mount Prospect Park District				Des Plaines	60016
	Mount Prospect Park District				Des Plaines	60016
5/31/2023	Mount Prospect Park District				Des Plaines	60016
5/31/2024	Mount Prospect Park District				Des Plaines	60016
5/31/2023	Mount Prospect Park District				Des Plaines	60016
	Mount Prospect Park District				Des Plaines	60016
5/31/2023	Mount Prospect Park District				Des Plaines	60016
5/31/2024	Mount Prospect Park District				Des Plaines	60016
5/31/2023	Mount Prospect Park District				Des Plaines	60016
	Mount Prospect Park District				Des Plaines	60016
8/31/2023	Mount Prospect Park District				Des Plaines	60016

Mt. Prospect

8/30/2024	Mount Prospect Park District				Des Plaines	60016
8/31/2023	Mount Prospect Park District				Des Plaines	60016
8/30/2024	Mount Prospect Park District				Des Plaines	60016
8/31/2023	Mount Prospect Park District				Des Plaines	60016
	Mount Prospect Park District				Des Plaines	60016
8/31/2023	Mount Prospect Park District				Des Plaines	60016
	Mount Prospect Park District				Des Plaines	60016
8/31/2023	Mount Prospect Park District				Des Plaines	60016
8/31/2024	Mount Prospect Park District				Des Plaines	60016
12/31/2023	Mount Prospect Park District				Des Plaines	60016
12/31/2023	Mount Prospect Park District				Des Plaines	60016
12/31/2023	Mount Prospect Park District				Des Plaines	60016
12/31/2023	Mount Prospect Park District				Des Plaines	60016
	Mount Prospect Park District				Des Plaines	60016
12/31/2023	Mount Prospect Park District				Des Plaines	60016
9/22/2023	Mount Prospect Park District	0	0	18	Des Plaines	60016
8/1/2023	Mount Prospect Park District	0	0	240	Des Plaines	60016
11/28/2023	Mount Prospect Park District	0	0	195	Des Plaines	60016
4/30/2024	Mount Prospect Park District				Des Plaines	60016
3/19/2024	Mount Prospect Park District	0	0	390	Des Plaines	60016
7/30/2024	Mount Prospect Park District	0	0	270	Des Plaines	60016
12/3/2024	Mount Prospect Park District	0	0	390	Des Plaines	60016
5/31/2023	Mount Prospect Park District	0	0	100	Des Plaines	60016
12/31/2023	Mount Prospect Park District	0	0	400	Des Plaines	60016
12/31/2024	Mount Prospect Park District	0	0	130	Des Plaines	60016
	Mount Prospect Park District				Des Plaines	60016
	Mount Prospect Park District	0	0	288	Des Plaines	60016
7/31/2023	Mount Prospect Park District	0	0	192	Des Plaines	60016
11/27/2023	Mount Prospect Park District	0	0	308	Des Plaines	60016
4/29/2024	Mount Prospect Park District				Des Plaines	60016
3/18/2024	Mount Prospect Park District	0	0	355	Des Plaines	60016
7/29/2024	Mount Prospect Park District	0	0	270	Des Plaines	60016
12/2/2024	Mount Prospect Park District	0	0	360	Des Plaines	60016

Mt. Prospect

12/6/2024	Mount Prospect Park District				Des Plaines	60016
7/29/2023	Mount Prospect Park District	0	0	174	Des Plaines	60016
12/2/2023	Mount Prospect Park District	0	0	200	Des Plaines	60016
7/29/2023	Mount Prospect Park District	0	0	240	Des Plaines	60016
	Mount Prospect Park District	0	0	340	Des Plaines	60016
5/4/2024	Mount Prospect Park District				Des Plaines	60016
3/23/2024	Mount Prospect Park District	0	0	480	Des Plaines	60016
8/3/2024	Mount Prospect Park District	0	0	280	Des Plaines	60016
12/7/2024	Mount Prospect Park District	0	0	446	Des Plaines	60016
7/31/2024	Mount Prospect Park District	0	0	153	Des Plaines	60016
12/4/2023	Mount Prospect Park District				Des Plaines	60016
12/4/2023	Mount Prospect Park District					
12/4/2023	Mount Prospect Park District					
12/4/2023	Mount Prospect Park District					
8/2/2023	Mount Prospect Park District	0	0	135	Des Plaines	60016
1/23/2024	Mount Prospect Park District	20	0	4	Mount Prospect	60056
4/16/2024	Mount Prospect Park District	0	0	12	Mount Prospect	60056
5/4/2024	Mount Prospect Park District				Mount Prospect	60056
3/23/2024	Mount Prospect Park District	176.4	0	75.6	Mount Prospect	60056
8/2/2024	Mount Prospect Park District	672	0	288	Mount Prospect	60056
4/22/2024	Mount Prospect Park District	0	0	12	Mount Prospect	60056
12/2/2023	Mount Prospect Park District	0	0	180	Mount Prospect	60056
	Mount Prospect Park District				Mount Prospect	60056
12/4/2024	Mount Prospect Park District	0	0	180	Mount Prospect	60056
	Mount Prospect Park District	0	0	15	Mount Prospect	60056
1/20/2023	Mount Prospect Park District	0	0	22	Mount Prospect	60056
2/11/2023	Mount Prospect Park District	0	0	25	Mount Prospect	60056
3/10/2023	Mount Prospect Park District	0	0	18	Mount Prospect	60056
3/24/2023	Mount Prospect Park District	0	0	35	Mount Prospect	60056
4/28/2023	Mount Prospect Park District	0	0	18	Mount Prospect	60056
2/24/2023	Mount Prospect Park District	0	0	18	Mount Prospect	60056
3/3/2023	Mount Prospect Park District	0	0	25	Mount Prospect	60056

Mt. Prospect

3/4/2024	Mount Prospect Park District	0	0	24	Mount Prospect	60056
4/22/2024	Mount Prospect Park District	0	0	12	Mount Prospect	60056
7/7/2023	Mount Prospect Park District	0	0	150	Mount Prospect	60056
7/3/2024	Mount Prospect Park District	94	0	50	Mount Prospect	60056
7/12/2024	Mount Prospect Park District	126	0	114	Mount Prospect	60056
7/19/2024	Mount Prospect Park District	110	0	130	Mount Prospect	60056
7/26/2024	Mount Prospect Park District	110	0	130	Mount Prospect	60056
8/2/2024	Mount Prospect Park District	110	0	130	Mount Prospect	60056
8/4/2023	Mount Prospect Park District	510	0	234	Mount Prospect	60056
3/30/2023	Mount Prospect Park District	0	0	390	Mount Prospect	60056
5/4/2023	Mount Prospect Park District				Mount Prospect	60056
3/22/2023	Mount Prospect Park District	0	0	260	Mount Prospect	60056
5/3/2023	Mount Prospect Park District				Mount Prospect	60056
	Mount Prospect Park District	0	0	180	Mount Prospect	60056
11/29/2023	Mount Prospect Park District	0	0	45	Mount Prospect	60056
3/20/2024	Mount Prospect Park District	0	0	0	Mount Prospect	60056
5/1/2024	Mount Prospect Park District				Mount Prospect	60056
10/27/2023	Mount Prospect Park District	0	0	12	Mount Prospect	60056
2/9/2024	Mount Prospect Park District	0	0	12	Mount Prospect	60056
4/26/2024	Mount Prospect Park District	0	0	12	Mount Prospect	60056
3/22/2023	Mount Prospect Park District	0	0	78	Mount Prospect	60056
5/3/2023	Mount Prospect Park District				Mount Prospect	60056
3/31/2023	Mount Prospect Park District				Mount Prospect	60056
	Mount Prospect Park District				Mount Prospect	60056
3/31/2023	Mount Prospect Park District				Mount Prospect	60056
3/31/2024	Mount Prospect Park District				Mount Prospect	60056
3/31/2023	Mount Prospect Park District				Mount Prospect	60056
	Mount Prospect Park District				Mount Prospect	60056
	Mount Prospect Park District				Mount Prospect	60056
	Mount Prospect Park District				Mount Prospect	60056
5/31/2023	Mount Prospect Park District				Mount Prospect	60056
	Mount Prospect Park District				Mount Prospect	60056
5/31/2023	Mount Prospect Park District				Mount Prospect	60056

Mt. Prospect

	Mount Prospect Park District				Mount Prospect	60056
8/31/2023	Mount Prospect Park District				Mount Prospect	60056
8/30/2024	Mount Prospect Park District				Mount Prospect	60056
8/31/2023	Mount Prospect Park District				Mount Prospect	60056
	Mount Prospect Park District				Mount Prospect	60056
8/31/2023	Mount Prospect Park District				Mount Prospect	60056
8/31/2024	Mount Prospect Park District				Mount Prospect	60056
12/31/2023	Mount Prospect Park District				Mount Prospect	60056
12/31/2023	Mount Prospect Park District				Mount Prospect	60056
	Mount Prospect Park District				Mount Prospect	60056
12/31/2023	Mount Prospect Park District				Mount Prospect	60056
3/31/2023	Mount Prospect Park District	0	0	200	Mount Prospect	60056
5/31/2023	Mount Prospect Park District	0	0	300	Mount Prospect	60056
8/31/2023	Mount Prospect Park District	0	0	200	Mount Prospect	60056
12/31/2023	Mount Prospect Park District	0	0	300	Mount Prospect	60056
3/31/2024	Mount Prospect Park District	0	0	390	Mount Prospect	60056
8/31/2024	Mount Prospect Park District	0	0	910	Mount Prospect	60056
11/29/2023	Mount Prospect Park District	0	0	308	Mount Prospect	60056
11/27/2023	Mount Prospect Park District	0	0	308	Mount Prospect	60056
4/29/2024	Mount Prospect Park District				Mount Prospect	60056
3/18/2024	Mount Prospect Park District	0	0	360	Mount Prospect	60056
7/29/2024	Mount Prospect Park District	0	0	270	Mount Prospect	60056
5/1/2024	Mount Prospect Park District				Mount Prospect	60056
3/20/2024	Mount Prospect Park District	0	0	387	Mount Prospect	60056
7/31/2024	Mount Prospect Park District	0	0	270	Mount Prospect	60056
12/4/2024	Mount Prospect Park District	0	0	360	Mount Prospect	60056
11/30/2023	Mount Prospect Park District	0	0	264	Mount Prospect	60056
12/1/2023	Mount Prospect Park District	0	0	264	Mount Prospect	60056
5/3/2024	Mount Prospect Park District				Mount Prospect	60056
3/22/2024	Mount Prospect Park District	0	0	390	Mount Prospect	60056
8/2/2024	Mount Prospect Park District	0	0	165	Mount Prospect	60056
12/6/2024	Mount Prospect Park District	0	0	360	Mount Prospect	60056
	Mount Prospect Park District	0	0	30	Mount Prospect	60056

Mt. Prospect

10/27/2023	Mount Prospect Park District	0	0	10	Mount Prospect	60056
2/9/2024	Mount Prospect Park District	10	0	0	Mount Prospect	60056
4/26/2024	Mount Prospect Park District	10	0	0	Mount Prospect	60056
6/29/2023	Mount Prospect Park District				Mount Prospect	60056
6/28/2024	Mount Prospect Park District				Mount Prospect	60056
7/19/2024	Mount Prospect Park District				Mount Prospect	60056
8/9/2024	Mount Prospect Park District				Mount Prospect	60056
6/28/2024	Mount Prospect Park District				Mount Prospect	60056
7/19/2024	Mount Prospect Park District				Mount Prospect	60056
8/9/2024	Mount Prospect Park District				Mount Prospect	60056
2/2/2024	Mount Prospect Park District	0	0	23	Mount Prospect	60056
2/9/2024	Mount Prospect Park District	0	0	2.5	Mount Prospect	60056
3/8/2024	Mount Prospect Park District	0	0	25	Mount Prospect	60056
4/12/2024	Mount Prospect Park District	0	0	19	Mount Prospect	60056
6/16/2023	Mount Prospect Park District	0	0	28	Mount Prospect	60056
7/21/2023	Mount Prospect Park District	0	0	26	Mount Prospect	60056
9/1/2023	Mount Prospect Park District	0	0	18	Mount Prospect	60056
9/15/2023	Mount Prospect Park District	0	0	18	Mount Prospect	60056
	Mount Prospect Park District	0	0	22	Mount Prospect	60056
2/10/2023	Mount Prospect Park District	0	0	25	Mount Prospect	60056
2/23/2024	Mount Prospect Park District	0	0	19	Mount Prospect	60056
2/24/2023	Mount Prospect Park District	0	0	26	Mount Prospect	60056
3/3/2023	Mount Prospect Park District	0	0	25	Mount Prospect	60056
3/22/2024	Mount Prospect Park District	0	0	25	Mount Prospect	60056
3/24/2023	Mount Prospect Park District	0	0	25	Mount Prospect	60056
4/5/2024	Mount Prospect Park District	0	0	23	Mount Prospect	60056
4/14/2023	Mount Prospect Park District	0	0	20	Mount Prospect	60056
4/19/2024	Mount Prospect Park District	0	0	22	Mount Prospect	60056
6/7/2024	Mount Prospect Park District	0	0	0	Mount Prospect	60056
7/14/2023	Mount Prospect Park District	0	0	18	Mount Prospect	60056
6/21/2024	Mount Prospect Park District	0	0	21	Mount Prospect	60056
8/11/2023	Mount Prospect Park District	0	0	25	Mount Prospect	60056
7/19/2024	Mount Prospect Park District	0	0	28	Mount Prospect	60056

Mt. Prospect

9/27/2024	Mount Prospect Park District				Mount Prospect	60056
9/22/2023	Mount Prospect Park District	0	0	18	Mount Prospect	60056
10/11/2024	Mount Prospect Park District				Mount Prospect	60056
10/13/2023	Mount Prospect Park District	0	0	20	Mount Prospect	60056
10/25/2024	Mount Prospect Park District				Mount Prospect	60056
10/27/2023	Mount Prospect Park District	0	0	25	Mount Prospect	60056
11/1/2024	Mount Prospect Park District				Mount Prospect	60056
11/17/2023	Mount Prospect Park District	0	0	18	Mount Prospect	60056
11/22/2024	Mount Prospect Park District				Mount Prospect	60056
12/1/2023	Mount Prospect Park District	0	0	18	Mount Prospect	60056
12/6/2024	Mount Prospect Park District				Mount Prospect	60056
7/29/2024	Mount Prospect Park District	0	0	225	Mount Prospect	60056
12/2/2024	Mount Prospect Park District	0	0	300	Mount Prospect	60056
3/20/2024	Mount Prospect Park District	0	0	325	Mount Prospect	60056
5/1/2024	Mount Prospect Park District				Mount Prospect	60056
7/31/2024	Mount Prospect Park District	0	0	225	Mount Prospect	60056
12/4/2024	Mount Prospect Park District	0	0	176	Mount Prospect	60056
8/3/2024	Mount Prospect Park District	0	0	280	Mount Prospect	60056
3/31/2023	Mount Prospect Park District				Mount Prospect	60056
	Mount Prospect Park District				Mount Prospect	60056
3/31/2023	Mount Prospect Park District				Mount Prospect	60056
	Mount Prospect Park District				Mount Prospect	60056
3/31/2023	Mount Prospect Park District				Mount Prospect	60056
3/31/2024	Mount Prospect Park District				Mount Prospect	60056
3/31/2023	Mount Prospect Park District				Mount Prospect	60056
	Mount Prospect Park District				Mount Prospect	60056
	Mount Prospect Park District				Mount Prospect	60056
	Mount Prospect Park District				Mount Prospect	60056
5/31/2023	Mount Prospect Park District				Mount Prospect	60056
5/31/2024	Mount Prospect Park District				Mount Prospect	60056
5/31/2023	Mount Prospect Park District				Mount Prospect	60056
5/31/2024	Mount Prospect Park District				Mount Prospect	60056
5/31/2023	Mount Prospect Park District				Mount Prospect	60056

Mt. Prospect

	Mount Prospect Park District				Mount Prospect	60056
8/31/2023	Mount Prospect Park District				Mount Prospect	60056
8/30/2024	Mount Prospect Park District				Mount Prospect	60056
8/31/2023	Mount Prospect Park District				Mount Prospect	60056
8/30/2024	Mount Prospect Park District				Mount Prospect	60056
8/31/2023	Mount Prospect Park District				Mount Prospect	60056
	Mount Prospect Park District				Mount Prospect	60056
8/31/2023	Mount Prospect Park District				Mount Prospect	60056
8/31/2024	Mount Prospect Park District				Mount Prospect	60056
12/31/2023	Mount Prospect Park District				Mount Prospect	60056
12/31/2023	Mount Prospect Park District				Mount Prospect	60056
12/31/2023	Mount Prospect Park District				Mount Prospect	60056
	Mount Prospect Park District				Mount Prospect	60056
12/31/2023	Mount Prospect Park District				Mount Prospect	60056
6/15/2023	Mount Prospect Park District					
7/27/2023	Mount Prospect Park District					
8/14/2023	Mount Prospect Park District					
7/19/2024	Mount Prospect Park District					
6/14/2024	Mount Prospect Park District					
6/13/2024	Mount Prospect Park District					
7/31/2024	Mount Prospect Park District				Mount Prospect	60056-
7/15/2023	Mount Prospect Park District				Mt Prospect	60056
8/12/2023	Mount Prospect Park District				Mt Prospect	60056
5/31/2023	Mount Prospect Park District				Mt Prospect	60056
6/8/2023	Mount Prospect Park District				Mt Prospect	60056
3/23/2024	Mount Prospect Park District				Mt Prospect	60056
6/1/2024	Mount Prospect Park District				Mt Prospect	60056
5/28/2024	Mount Prospect Park District				Mt Prospect	60056
3/4/2024	Mount Prospect Park District	8	0	36	Des Plaines	60018
4/22/2024	Mount Prospect Park District	12	0	0	Des Plaines	60018
8/27/2024	Mount Prospect Park District	0	0	132	Mount Prospect	60056-
8/27/2024	Mount Prospect Park District				Mount Prospect	60056-
10/1/2024	Mount Prospect Park District				Mount Prospect	60056-

Mt. Prospect

12/6/2024	Mount Prospect Park District	0	0	128	Mount Prospect	60056-
	Mount Prospect Park District	0	0	30	Mount Prospect	60056
8/4/2023	Mount Prospect Park District	0	0	1756	Mount Prospect	60056
8/4/2023	Mount Prospect Park District	0	0	1776	Mount Prospect	60056
8/2/2024	Mount Prospect Park District	0	0	576	Mount Prospect	60056
8/2/2024	Mount Prospect Park District	0	0	576	Mount Prospect	60056
2/9/2024	Mount Prospect Park District	0	0	12	Mount Prospect	60056
4/26/2024	Mount Prospect Park District	0	0	12	Mount Prospect	60056
	Mount Prospect Park District	0	0	36	Arlington Heights	60005
11/17/2023	Mount Prospect Park District	0	0	12	Arlington Heights	60005
3/20/2024	Mount Prospect Park District	0	0	12	Arlington Heights	60005
4/17/2024	Mount Prospect Park District	0	0	12	Arlington Heights	60005
6/14/2023	Mount Prospect Park District				Arlington Heights	60005
6/21/2023	Mount Prospect Park District				Arlington Heights	60005
6/28/2023	Mount Prospect Park District				Arlington Heights	60005
3/4/2024	Mount Prospect Park District	0	0	24	Des Plaines	60016
4/22/2024	Mount Prospect Park District	0	0	12	Des Plaines	60016
1/23/2024	Mount Prospect Park District	8	0	36	Mount Prospect	60056
4/16/2024	Mount Prospect Park District	12	0	0	Mount Prospect	60056
	Mount Prospect Park District	0	0	36	Mount Prospect	60056
5/2/2023	Mount Prospect Park District				Mount Prospect	60056
3/21/2023	Mount Prospect Park District	0	0	368	Mount Prospect	60056
6/30/2023	Mount Prospect Park District				Mount Prospect	60056
8/11/2023	Mount Prospect Park District				Mount Prospect	60056
8/11/2023	Mount Prospect Park District				Mount Prospect	60056
6/28/2024	Mount Prospect Park District				Mount Prospect	60056
7/19/2024	Mount Prospect Park District				Mount Prospect	60056
8/9/2024	Mount Prospect Park District				Mount Prospect	60056
	Mount Prospect Park District				Mount Prospect	60056
3/31/2023	Mount Prospect Park District				Mount Prospect	60056
3/31/2023	Mount Prospect Park District				Mount Prospect	60056
	Mount Prospect Park District				Mount Prospect	60056
	Mount Prospect Park District				Mount Prospect	60056

Mt. Prospect

5/31/2023	Mount Prospect Park District				Mount Prospect	60056
5/31/2023	Mount Prospect Park District				Mount Prospect	60056
	Mount Prospect Park District				Mount Prospect	60056
8/30/2024	Mount Prospect Park District				Mount Prospect	60056
8/31/2023	Mount Prospect Park District				Mount Prospect	60056
8/31/2023	Mount Prospect Park District				Mount Prospect	60056
8/31/2024	Mount Prospect Park District				Mount Prospect	60056
12/31/2023	Mount Prospect Park District				Mount Prospect	60056
	Mount Prospect Park District				Mount Prospect	60056
12/31/2023	Mount Prospect Park District				Mount Prospect	60056
12/5/2024	Mount Prospect Park District	0	0	300	Mount Prospect	60056
	Mount Prospect Park District	0	0	30	Mount Prospect	60056
10/27/2023	Mount Prospect Park District	0	0	10	Mount Prospect	60056
2/9/2024	Mount Prospect Park District	10	0	0	Mount Prospect	60056
4/26/2024	Mount Prospect Park District	10	0	0	Mount Prospect	60056
10/27/2023	Mount Prospect Park District	0	0	10	Mount Prospect	60056
10/21/2023	Mount Prospect Park District				Mount Prospect	60056
3/25/2023	Mount Prospect Park District	0	0	180	Mount Prospect	60056
5/6/2023	Mount Prospect Park District				Mount Prospect	60056
12/2/2023	Mount Prospect Park District	0	0	123	Mount Prospect	60056
3/23/2024	Mount Prospect Park District	0	0	180	Mount Prospect	60056
5/4/2024	Mount Prospect Park District				Mount Prospect	60056
12/7/2024	Mount Prospect Park District	0	0	144	Mount Prospect	60056
6/9/2024	Mount Prospect Park District				Mount Prospect	60056
	Mount Prospect Park District				Mount Prospect	60056
	Mount Prospect Park District				Mount Prospect	60056
5/31/2024	Mount Prospect Park District				Mount Prospect	60056
2/26/2023	Mount Prospect Park District				Mount Prospect	60056
6/11/2023	Mount Prospect Park District				Mount Prospect	60056
6/28/2024	Mount Prospect Park District				Mount Prospect	60056
7/19/2024	Mount Prospect Park District				Mount Prospect	60056
8/9/2024	Mount Prospect Park District				Mount Prospect	60056
2/6/2024	Mount Prospect Park District	8	0	20	Des Plaines	60016

Mt. Prospect

4/19/2024	Mount Prospect Park District	12	0	0	Des Plaines	60016
	Mount Prospect Park District	0	0	32	Mount Prospect	60056
7/7/2023	Mount Prospect Park District				Mount Prospect	60056
7/14/2023	Mount Prospect Park District				Mount Prospect	60056
7/14/2023	Mount Prospect Park District				Mount Prospect	60056
7/28/2023	Mount Prospect Park District				Mount Prospect	60056
8/4/2023	Mount Prospect Park District				Mount Prospect	60056
8/11/2023	Mount Prospect Park District				Mount Prospect	60056
8/4/2023	Mount Prospect Park District	0	0	0	Des Plaines	60018
12/22/2023	Mount Prospect Park District				Des Plaines	60018
3/22/2024	Mount Prospect Park District				Des Plaines	60018
5/31/2024	Mount Prospect Park District				Des Plaines	60018
12/22/2023	Mount Prospect Park District				Des Plaines	60018
3/22/2024	Mount Prospect Park District				Des Plaines	60018
5/31/2024	Mount Prospect Park District				Des Plaines	60018
11/20/2023	Mount Prospect Park District				Des Plaines	60018
12/4/2024	Mount Prospect Park District				Des Plaines	60016
6/23/2023	Mount Prospect Park District	0	0	250	Mount Prospect	60056
6/21/2024	Mount Prospect Park District	0	0	190	Mount Prospect	60056
6/21/2024	Mount Prospect Park District	0	0	144	Mount Prospect	60056
6/30/2023	Mount Prospect Park District	0	0	250	Mount Prospect	60056
6/28/2024	Mount Prospect Park District	0	0	240	Mount Prospect	60056
6/28/2024	Mount Prospect Park District	0	0	144	Mount Prospect	60056
7/14/2023	Mount Prospect Park District	0	0	250	Mount Prospect	60056
7/12/2024	Mount Prospect Park District	0	0	240	Mount Prospect	60056
7/12/2024	Mount Prospect Park District	0	0	144	Mount Prospect	60056
7/21/2023	Mount Prospect Park District	0	0	250	Mount Prospect	60056
7/19/2024	Mount Prospect Park District	0	0	240	Mount Prospect	60056
7/19/2024	Mount Prospect Park District	0	0	144	Mount Prospect	60056
7/28/2023	Mount Prospect Park District	0	0	250	Mount Prospect	60056
7/26/2024	Mount Prospect Park District	0	0	240	Mount Prospect	60056
7/26/2024	Mount Prospect Park District	0	0	144	Mount Prospect	60056
8/4/2023	Mount Prospect Park District	0	0	250	Mount Prospect	60056

Mt. Prospect

8/2/2024	Mount Prospect Park District	0	0	240	Mount Prospect	60056
8/2/2024	Mount Prospect Park District	0	0	144	Mount Prospect	60056
12/19/2023	Mount Prospect Park District	0	0	12	Mount Prospect	60056
	Mount Prospect Park District	20	0	4	Mount Prospect	60056
12/4/2024	Mount Prospect Park District	0	0	390	Mount Prospect	60056
7/12/2024	Mount Prospect Park District	0	0	250	Mount Prospect	60056
7/19/2024	Mount Prospect Park District	0	0	250	Mount Prospect	60056
7/26/2024	Mount Prospect Park District	0	0	250	Mount Prospect	60056
8/2/2024	Mount Prospect Park District	0	0	250	Mount Prospect	60056
8/4/2023	Mount Prospect Park District	0	0	1000	Mount Prospect	60056
3/28/2024	Mount Prospect Park District	0	0	192	Mount Prospect	60056
1/3/2023	Mount Prospect Park District	0	0	192	Mount Prospect	60056
1/5/2024	Mount Prospect Park District	0	0	48	Mount Prospect	60056
3/22/2024	Mount Prospect Park District				Mount Prospect	60056
5/31/2024	Mount Prospect Park District				Mount Prospect	60056
3/19/2024	Mount Prospect Park District				Mount Prospect	60056
6/7/2024	Mount Prospect Park District				Mount Prospect	60056
6/14/2024	Mount Prospect Park District				Mount Prospect	60056
6/21/2024	Mount Prospect Park District				Mount Prospect	60056
6/28/2024	Mount Prospect Park District				Mount Prospect	60056
7/12/2024	Mount Prospect Park District				Mount Prospect	60056
3/15/2024	Mount Prospect Park District	0	0	14	Mount Prospect	60056
4/16/2024	Mount Prospect Park District	0	0	22	Mount Prospect	60056
3/15/2024	Mount Prospect Park District	8	0	26	Des Plaines	60018
4/16/2024	Mount Prospect Park District	12	0	0	Des Plaines	60018
6/16/2023	Mount Prospect Park District				Mount Prospect	60056
6/23/2023	Mount Prospect Park District				Mount Prospect	60056
7/14/2023	Mount Prospect Park District				Mount Prospect	60056
7/21/2023	Mount Prospect Park District				Mount Prospect	60056
7/28/2023	Mount Prospect Park District				Mount Prospect	60056
8/4/2023	Mount Prospect Park District				Mount Prospect	60056
8/11/2023	Mount Prospect Park District				Mount Prospect	60056
12/21/2023	Mount Prospect Park District				Mount Prospect	60056

Mt. Prospect

3/22/2024	Mount Prospect Park District				Mount Prospect	60056
5/31/2024	Mount Prospect Park District				Mount Prospect	60056
12/21/2023	Mount Prospect Park District				Mount Prospect	60056
3/22/2024	Mount Prospect Park District				Mount Prospect	60056
5/31/2024	Mount Prospect Park District				Mount Prospect	60056
6/7/2024	Mount Prospect Park District				Mount Prospect	60056
6/14/2024	Mount Prospect Park District				Mount Prospect	60056
6/21/2024	Mount Prospect Park District				Mount Prospect	60056
6/28/2024	Mount Prospect Park District				Mount Prospect	60056
7/3/2024	Mount Prospect Park District				Mount Prospect	60056
	Mount Prospect Park District	0	0	30	Mount Prospect	60056
3/31/2023	Mount Prospect Park District				Mount Prospect	60056-
	Mount Prospect Park District				Mount Prospect	60056-
3/31/2023	Mount Prospect Park District				Mount Prospect	60056-
3/31/2024	Mount Prospect Park District				Mount Prospect	60056-
3/31/2023	Mount Prospect Park District				Mount Prospect	60056-
	Mount Prospect Park District				Mount Prospect	60056-
	Mount Prospect Park District				Mount Prospect	60056-
	Mount Prospect Park District				Mount Prospect	60056-
5/31/2023	Mount Prospect Park District				Mount Prospect	60056-
	Mount Prospect Park District				Mount Prospect	60056-
5/31/2023	Mount Prospect Park District				Mount Prospect	60056-
	Mount Prospect Park District				Mount Prospect	60056-
8/31/2023	Mount Prospect Park District				Mount Prospect	60056-
8/30/2024	Mount Prospect Park District				Mount Prospect	60056-
8/31/2023	Mount Prospect Park District				Mount Prospect	60056-
	Mount Prospect Park District				Mount Prospect	60056-
8/31/2023	Mount Prospect Park District				Mount Prospect	60056-
8/31/2024	Mount Prospect Park District				Mount Prospect	60056-
12/31/2023	Mount Prospect Park District				Mount Prospect	60056-
12/31/2023	Mount Prospect Park District				Mount Prospect	60056-
	Mount Prospect Park District				Mount Prospect	60056-
12/31/2023	Mount Prospect Park District				Mount Prospect	60056-

Mt. Prospect

7/14/2023	Mount Prospect Park District	0	0	35	Mount Prospect	60056-
12/31/2023	Mount Prospect Park District	0	0	100	Mount Prospect	60056-
8/31/2024	Mount Prospect Park District	0	0	130	Mount Prospect	60056-
7/29/2024	Mount Prospect Park District	0	0	0	Mount Prospect	60056-
12/2/2023	Mount Prospect Park District	0	0	252	Mount Prospect	60056-
3/23/2024	Mount Prospect Park District	0	0	300	Mount Prospect	60056-
8/3/2024	Mount Prospect Park District	0	0	0	Mount Prospect	60056-
12/7/2024	Mount Prospect Park District	0	0	300	Mount Prospect	60056-
8/1/2023	Mount Prospect Park District	0	0	108	Mount Prospect	60056-
8/27/2024	Mount Prospect Park District	0	0	0	Mount Prospect	60056-
8/27/2024	Mount Prospect Park District				Mount Prospect	60056-
10/1/2024	Mount Prospect Park District				Mount Prospect	60056-
8/31/2023	Mount Prospect Park District				Mount Prospect	60056-
10/3/2023	Mount Prospect Park District				Mount Prospect	60056-
12/19/2023	Mount Prospect Park District	0	0	180	Mount Prospect	60056-
12/6/2024	Mount Prospect Park District	0	0	192	Mount Prospect	60056-
2/21/2023	Mount Prospect Park District				Mount Prospect	60056-
12/19/2023	Mount Prospect Park District				Mount Prospect	60056-
	Mount Prospect Park District				Mount Prospect	60056-
5/30/2023	Mount Prospect Park District	0	0	132	Mount Prospect	60056-
5/30/2024	Mount Prospect Park District	0	0	168	Mount Prospect	60056-
5/31/2024	Mount Prospect Park District				Mount Prospect	60056-
7/30/2024	Mount Prospect Park District				Mount Prospect	60056-
	Mount Prospect Park District	0	0	96	Mount Prospect	60056-
5/30/2023	Mount Prospect Park District				Mount Prospect	60056-
3/22/2023	Mount Prospect Park District	0	0	144	Mount Prospect	60056-
3/22/2023	Mount Prospect Park District				Mount Prospect	60056-
5/10/2023	Mount Prospect Park District				Mount Prospect	60056-
	Mount Prospect Park District	0	0	144	Mount Prospect	60056-
	Mount Prospect Park District	0	0	132	Mount Prospect	60056-
4/29/2024	Mount Prospect Park District				Mount Prospect	60056-
3/25/2024	Mount Prospect Park District	0	0	144	Mount Prospect	60056-
2/12/2023	Mount Prospect Park District				Mount Prospect	60056-

Mt. Prospect

12/2/2024	Mount Prospect Park District	0	0	133	Mount Prospect	60056-
2/18/2023	Mount Prospect Park District				Mount Prospect	60056-
7/6/2023	Mount Prospect Park District				Mount Prospect	60056-
7/14/2024	Mount Prospect Park District				Mount Prospect	60056-
10/15/2023	Mount Prospect Park District				Mount Prospect	60056-
2/12/2023	Mount Prospect Park District				Mount Prospect	60056-
2/4/2024	Mount Prospect Park District				Mount Prospect	60056-
	Mount Prospect Park District				Mount Prospect	60056-
1/22/2023	Mount Prospect Park District				Mount Prospect	60056-
1/21/2024	Mount Prospect Park District				Mount Prospect	60056-
7/30/2023	Mount Prospect Park District				Mount Prospect	60056-
3/25/2023	Mount Prospect Park District				Mount Prospect	60056-
6/11/2023	Mount Prospect Park District				Mount Prospect	60056-
4/30/2024	Mount Prospect Park District				Mount Prospect	60056
3/19/2024	Mount Prospect Park District	0	0	65	Mount Prospect	60056
5/2/2023	Mount Prospect Park District				Mount Prospect	60056
3/21/2023	Mount Prospect Park District	0	0	65	Mount Prospect	60056
5/3/2023	Mount Prospect Park District				Mount Prospect	60056
3/22/2023	Mount Prospect Park District	0	0	65	Mount Prospect	60056
8/2/2023	Mount Prospect Park District	0	0	45	Mount Prospect	60056
11/29/2023	Mount Prospect Park District	0	0	55	Mount Prospect	60056
5/1/2024	Mount Prospect Park District				Mount Prospect	60056
3/20/2024	Mount Prospect Park District	0	0	65	Mount Prospect	60056
7/31/2024	Mount Prospect Park District	0	0	45	Mount Prospect	60056
8/3/2023	Mount Prospect Park District	0	0	45	Mount Prospect	60056
11/28/2023	Mount Prospect Park District	0	0	36	Mount Prospect	60056
5/2/2024	Mount Prospect Park District				Mount Prospect	60056
3/21/2024	Mount Prospect Park District	0	0	325	Mount Prospect	60056
8/1/2024	Mount Prospect Park District	0	0	200	Mount Prospect	60056
12/5/2024	Mount Prospect Park District				Mount Prospect	60056
8/2/2024	Mount Prospect Park District	0	0	200	Mount Prospect	60056
3/23/2024	Mount Prospect Park District	0	0	270	Mount Prospect	60056
3/23/2024	Mount Prospect Park District	0	0	480	Mount Prospect	60056

Mt. Prospect

5/4/2024	Mount Prospect Park District				Mount Prospect	60056
8/3/2024	Mount Prospect Park District	0	0	280	Mount Prospect	60056
12/7/2024	Mount Prospect Park District				Mount Prospect	60056
	Mount Prospect Park District	0	0	38	Mount Prospect	60056
2/10/2023	Mount Prospect Park District	0	0	33	Mount Prospect	60056
2/24/2023	Mount Prospect Park District	0	0	26	Mount Prospect	60056
3/3/2023	Mount Prospect Park District	0	0	25	Mount Prospect	60056
3/24/2023	Mount Prospect Park District	0	0	33	Mount Prospect	60056
4/14/2023	Mount Prospect Park District	0	0	20	Mount Prospect	60056
11/29/2023	Mount Prospect Park District	0	0	330	Mt. Prospect	60056
5/30/2024	Mount Prospect Park District	0	0	120	Mount Prospect	60056
7/18/2024	Mount Prospect Park District				Mount Prospect	60056
8/4/2023	Mount Prospect Park District	0	0	960	Mount Prospect	60056
8/2/2024	Mount Prospect Park District	0	0	960	Mount Prospect	60056
3/28/2024	Mount Prospect Park District	0	0	144	Mount Prospect	60056
1/23/2024	Mount Prospect Park District	8	0	24	Des Plaines	60018
4/16/2024	Mount Prospect Park District	12	0	12	Des Plaines	60018
	Mount Prospect Park District	0	0	390	Mount Prospect	60056
4/30/2024	Mount Prospect Park District				Mount Prospect	60056
10/30/2023	Mount Prospect Park District	0	0	245	Mount Prospect	60056
4/29/2024	Mount Prospect Park District	0	0	140	Mount Prospect	60056
3/20/2024	Mount Prospect Park District	0	0	286	Mount Prospect	60056
5/1/2024	Mount Prospect Park District				Mount Prospect	60056
6/14/2024	Mount Prospect Park District	0	0	240	Mount Prospect	60056
6/21/2024	Mount Prospect Park District	0	0	240	Mount Prospect	60056
6/28/2024	Mount Prospect Park District	0	0	240	Mount Prospect	60056
7/12/2024	Mount Prospect Park District	0	0	325	Mount Prospect	60056
	Mount Prospect Park District	0	0	325	Mount Prospect	60056
7/26/2024	Mount Prospect Park District	0	0	325	Mount Prospect	60056
8/2/2024	Mount Prospect Park District	0	0	325	Mount Prospect	60056
3/28/2024	Mount Prospect Park District	0	0	157	Mount Prospect	60056
	Mount Prospect Park District	0	0	144	Mount Prospect	60056
	Mount Prospect Park District	0	0	20		

Mt. Prospect

	Mount Prospect Park District				Mount Prospect	60056
	Mount Prospect Park District	0	0	20	Mount Prospect	60056
	Mount Prospect Park District	0	0	20	Mount Prospect	60056
	Mount Prospect Park District	0	0	20		
	Mount Prospect Park District	0	0	46	Mount Prospect	60056
2/10/2023	Mount Prospect Park District	0	0	33	Mount Prospect	60056
2/24/2023	Mount Prospect Park District	0	0	26	Mount Prospect	60056
3/3/2023	Mount Prospect Park District	0	0	25	Mount Prospect	60056
3/24/2023	Mount Prospect Park District	0	0	25	Mount Prospect	60056
4/14/2023	Mount Prospect Park District	0	0	20	Mount Prospect	60056
8/1/2023	Mount Prospect Park District	0	0	128	Mount Prospect	60056
8/27/2024	Mount Prospect Park District	0	0	132	Mount Prospect	60056
8/27/2024	Mount Prospect Park District				Mount Prospect	60056
10/1/2024	Mount Prospect Park District				Mount Prospect	60056
8/31/2023	Mount Prospect Park District				Mount Prospect	60056
10/3/2023	Mount Prospect Park District				Mount Prospect	60056
12/19/2023	Mount Prospect Park District	0	0	180	Mount Prospect	60056
12/6/2024	Mount Prospect Park District	0	0	192	Mount Prospect	60056
12/19/2023	Mount Prospect Park District				Mount Prospect	60056
	Mount Prospect Park District				Mount Prospect	60056
5/30/2024	Mount Prospect Park District	0	0	165	Mount Prospect	60056
5/31/2024	Mount Prospect Park District				Mount Prospect	60056
7/30/2024	Mount Prospect Park District				Mount Prospect	60056
3/20/2024	Mount Prospect Park District				Mount Prospect	60056
5/8/2024	Mount Prospect Park District				Mount Prospect	60056
3/21/2024	Mount Prospect Park District	0	0	132	Mount Prospect	60056
5/2/2024	Mount Prospect Park District				Mount Prospect	60056
8/28/2024	Mount Prospect Park District	0	0	156	Mount Prospect	60056
9/25/2024	Mount Prospect Park District				Mount Prospect	60056
6/9/2024	Mount Prospect Park District				Mount Prospect	60056
7/14/2024	Mount Prospect Park District				Mount Prospect	60056
10/15/2023	Mount Prospect Park District				Mount Prospect	60056
2/4/2024	Mount Prospect Park District				Mount Prospect	60056

Mt. Prospect

8/31/2024	Mount Prospect Park District				Mount Prospect	60056
12/31/2023	Mount Prospect Park District				Mount Prospect	60056
12/31/2023	Mount Prospect Park District				Mount Prospect	60056
12/31/2023	Mount Prospect Park District				Mount Prospect	60056
12/31/2023	Mount Prospect Park District				Mount Prospect	60056
	Mount Prospect Park District				Mount Prospect	60056
12/31/2023	Mount Prospect Park District				Mount Prospect	60056
3/31/2023	Mount Prospect Park District	0	0	200	Mount Prospect	60056
5/31/2023	Mount Prospect Park District	0	0	100	Mount Prospect	60056
12/31/2023	Mount Prospect Park District	0	0	600	Mount Prospect	60056
5/31/2024	Mount Prospect Park District	0	0	390	Mount Prospect	60056
8/31/2024	Mount Prospect Park District	0	0	130	Mount Prospect	60056
12/31/2024	Mount Prospect Park District	0	0	260	Mount Prospect	60056
3/18/2024	Mount Prospect Park District	0	0	360	Mount Prospect	60056
4/29/2024	Mount Prospect Park District				Mount Prospect	60056
3/22/2024	Mount Prospect Park District	0	0	390	Mount Prospect	60056
5/3/2024	Mount Prospect Park District				Mount Prospect	60056
6/16/2023	Mount Prospect Park District	0	0	33	Mount Prospect	60056
7/7/2023	Mount Prospect Park District	0	0	35	Mount Prospect	60056
7/14/2023	Mount Prospect Park District	0	0	34	Mount Prospect	60056
3/25/2023	Mount Prospect Park District	0	0	242	Mount Prospect	60056
5/6/2023	Mount Prospect Park District				Mount Prospect	60056
7/29/2023	Mount Prospect Park District	0	0	150	Mount Prospect	60056
3/23/2024	Mount Prospect Park District	0	0	300	Mount Prospect	60056
5/4/2024	Mount Prospect Park District				Mount Prospect	60056
7/23/2023	Mount Prospect Park District	0	0	98	Mount Prospect	60056
8/10/2023	Mount Prospect Park District	0	0	88	Mount Prospect	60056
6/25/2023	Mount Prospect Park District	0	0	78	Mount Prospect	60056
3/9/2024	Mount Prospect Park District	0	0	80	Mount Prospect	60056
2/21/2023	Mount Prospect Park District				Mount Prospect	60056
	Mount Prospect Park District	0	0	96	Mount Prospect	60056
11/13/2023	Mount Prospect Park District	0	0	108	Mount Prospect	60056
2/12/2023	Mount Prospect Park District				Mount Prospect	60056

Mt. Prospect

1/22/2023	Mount Prospect Park District				Mount Prospect	60056
3/21/2023	Mount Prospect Park District	0	0	416	Mount Prospect	60056
5/2/2023	Mount Prospect Park District				Mount Prospect	60056
11/28/2023	Mount Prospect Park District	88	0	296	Mount Prospect	60056
4/30/2024	Mount Prospect Park District				Mount Prospect	60056
3/19/2024	Mount Prospect Park District	255	0	200	Mount Prospect	60056
7/30/2024	Mount Prospect Park District	157.5	0	157.5	Mount Prospect	60056
12/3/2024	Mount Prospect Park District	227.5	0	227.5	Mount Prospect	60056
8/11/2023	Mount Prospect Park District				Des Plaines	60018
8/4/2023	Mount Prospect Park District				Des Plaines	60018
6/7/2024	Mount Prospect Park District				Des Plaines	60018
6/14/2024	Mount Prospect Park District				Des Plaines	60018
6/21/2024	Mount Prospect Park District				Des Plaines	60018
6/28/2024	Mount Prospect Park District				Des Plaines	60018
7/12/2024	Mount Prospect Park District				Des Plaines	60018
7/19/2024	Mount Prospect Park District				Des Plaines	60018
7/26/2024	Mount Prospect Park District				Des Plaines	60018
8/2/2024	Mount Prospect Park District				Des Plaines	60018
8/9/2024	Mount Prospect Park District				Des Plaines	60018
3/4/2024	Mount Prospect Park District	0	0	24	Des Plaines	60016
4/22/2024	Mount Prospect Park District	0	0	12	Des Plaines	60016
3/4/2024	Mount Prospect Park District	0	0	24	Mount Prospect	60056
4/22/2024	Mount Prospect Park District	0	0	12	Mount Prospect	60056
3/31/2023	Mount Prospect Park District				Mount Prospect	60056
6/7/2023	Mount Prospect Park District				Mount Prospect	60056
8/2/2023	Mount Prospect Park District	0	0	135	Mount Prospect	60056
12/5/2024	Mount Prospect Park District	0	0	360	Mount Prospect	60056
7/20/2024	Mount Prospect Park District				Mount Prospect	60056
2/24/2023	Mount Prospect Park District	0	0	0	Mount Prospect	60056
1/20/2023	Mount Prospect Park District	0	0	0	Mount Prospect	60056
2/9/2024	Mount Prospect Park District	0	0	27	Mount Prospect	60056
2/10/2023	Mount Prospect Park District	0	0	25	Mount Prospect	60056
2/23/2024	Mount Prospect Park District	0	0	23	Mount Prospect	60056

Mt. Prospect

3/10/2023	Mount Prospect Park District	0	0	36	Mount Prospect	60056
	Mount Prospect Park District	0	0	47	Mount Prospect	60056
3/24/2023	Mount Prospect Park District	0	0	18	Mount Prospect	60056
4/21/2023	Mount Prospect Park District	0	0	30	Mount Prospect	60056
4/5/2024	Mount Prospect Park District	0	0	52	Mount Prospect	60056
9/15/2023	Mount Prospect Park District	0	0	18	Mount Prospect	60056
9/13/2024	Mount Prospect Park District	0	0	20	Mount Prospect	60056
9/29/2023	Mount Prospect Park District	0	0	38	Mount Prospect	60056
9/27/2024	Mount Prospect Park District	0	0	52	Mount Prospect	60056
10/27/2023	Mount Prospect Park District	0	0	25	Mount Prospect	60056
10/4/2024	Mount Prospect Park District	0	0	30	Mount Prospect	60056
11/1/2024	Mount Prospect Park District	0	0	22	Mount Prospect	60056
11/15/2024	Mount Prospect Park District	0	0	32	Mount Prospect	60056
3/22/2023	Mount Prospect Park District	0	0	78	Mount Prospect	60056
5/3/2023	Mount Prospect Park District				Mount Prospect	60056
12/6/2023	Mount Prospect Park District	0	0	88	Mount Prospect	60056
5/1/2024	Mount Prospect Park District				Mount Prospect	60056
3/20/2024	Mount Prospect Park District	0	0	104	Mount Prospect	60056
12/4/2024	Mount Prospect Park District	0	0	104	Mount Prospect	60056
	Mount Prospect Park District	0	0	93	Mount Prospect	60056
12/30/2022	Mount Prospect Park District				Mount Prospect	60056
8/11/2023	Mount Prospect Park District				Mount Prospect	60056
8/11/2023	Mount Prospect Park District				Mount Prospect	60056
8/11/2023	Mount Prospect Park District				Mount Prospect	60056
8/11/2023	Mount Prospect Park District				Mount Prospect	60056
6/28/2024	Mount Prospect Park District				Mount Prospect	60056
7/19/2024	Mount Prospect Park District				Mount Prospect	60056
12/1/2023	Mount Prospect Park District	0	0	12	Mount Prospect	60056
5/14/2024	Mount Prospect Park District	0	0	24	Mount Prospect	60056
3/31/2023	Mount Prospect Park District				Mount Prospect	60056
4/18/2023	Mount Prospect Park District				Mount Prospect	60056
3/30/2023	Mount Prospect Park District				Mount Prospect	60056
4/20/2023	Mount Prospect Park District				Mount Prospect	60056

Mt. Prospect

5/23/2023	Mount Prospect Park District				Mount Prospect	60056
5/30/2023	Mount Prospect Park District				Mount Prospect	60056
5/25/2023	Mount Prospect Park District				Mount Prospect	60056
6/1/2023	Mount Prospect Park District				Mount Prospect	60056
8/2/2024	Mount Prospect Park District				Mount Prospect	60056
8/9/2024	Mount Prospect Park District				Mount Prospect	60056
8/2/2024	Mount Prospect Park District				Mount Prospect	60056
7/30/2024	Mount Prospect Park District	0	0	180	Mount Prospect	60056
12/3/2024	Mount Prospect Park District	0	0	160	Mount Prospect	60056
5/2/2024	Mount Prospect Park District				Mount Prospect	60056
3/21/2024	Mount Prospect Park District	0	0	260	Mount Prospect	60056
11/30/2023	Mount Prospect Park District	0	0	140	Mount Prospect	60056
3/19/2024	Mount Prospect Park District	0	0	250	Mount Prospect	60056
5/17/2024	Mount Prospect Park District				Mount Prospect	60056
12/3/2024	Mount Prospect Park District	0	0	260	Mount Prospect	60056
12/2/2023	Mount Prospect Park District	0	0	180	Mount Prospect	60056
3/25/2023	Mount Prospect Park District	0	0	192	Mount Prospect	60056
5/6/2023	Mount Prospect Park District				Mount Prospect	60056
12/2/2023	Mount Prospect Park District	0	0	132	Mount Prospect	60056
3/23/2024	Mount Prospect Park District	0	0	168	Mount Prospect	60056
5/4/2024	Mount Prospect Park District				Mount Prospect	60056
12/7/2024	Mount Prospect Park District	0	0	144	Mount Prospect	60056
6/9/2024	Mount Prospect Park District				Mount Prospect	60056
	Mount Prospect Park District				Mount Prospect	60056
	Mount Prospect Park District				Mount Prospect	60056
5/31/2024	Mount Prospect Park District				Mount Prospect	60056
2/26/2023	Mount Prospect Park District				Mount Prospect	60056
6/11/2023	Mount Prospect Park District				Mount Prospect	60056
2/6/2024	Mount Prospect Park District	0	0	24	Mount Prospect	60056
4/19/2024	Mount Prospect Park District	0	0	12	Mount Prospect	60056
6/16/2023	Mount Prospect Park District				Mount Prospect	60056
6/23/2023	Mount Prospect Park District				Mount Prospect	60056
6/30/2023	Mount Prospect Park District				Mount Prospect	60056

Mt. Prospect

7/7/2023	Mount Prospect Park District				Mount Prospect	60056
7/14/2023	Mount Prospect Park District				Mount Prospect	60056
7/28/2023	Mount Prospect Park District				Mount Prospect	60056
8/4/2023	Mount Prospect Park District				Mount Prospect	60056
12/4/2024	Mount Prospect Park District	0	0	104	Mount Prospect	60056
6/14/2024	Mount Prospect Park District	0	0	240	Mount Prospect	60056
6/21/2024	Mount Prospect Park District	0	0	240	Mount Prospect	60056
6/28/2024	Mount Prospect Park District	0	0	240	Mount Prospect	60056
7/3/2024	Mount Prospect Park District	0	0	144	Mount Prospect	60056
7/12/2024	Mount Prospect Park District	0	0	240	Mount Prospect	60056
7/19/2024	Mount Prospect Park District	0	0	240	Mount Prospect	60056
1/23/2024	Mount Prospect Park District	0	0	24	Mount Prospect	60056
4/16/2024	Mount Prospect Park District	0	0	12	Mount Prospect	60056
3/31/2023	Mount Prospect Park District				Des Palines	60016
	Mount Prospect Park District				Des Palines	60016
3/31/2023	Mount Prospect Park District				Des Palines	60016
3/31/2024	Mount Prospect Park District				Des Palines	60016
5/31/2023	Mount Prospect Park District				Des Palines	60016
5/31/2024	Mount Prospect Park District				Des Palines	60016
5/31/2023	Mount Prospect Park District				Des Palines	60016
5/31/2024	Mount Prospect Park District				Des Palines	60016
8/31/2023	Mount Prospect Park District				Des Palines	60016
8/30/2024	Mount Prospect Park District				Des Palines	60016
8/31/2023	Mount Prospect Park District				Des Palines	60016
	Mount Prospect Park District				Des Palines	60016
12/31/2023	Mount Prospect Park District				Des Palines	60016
12/31/2023	Mount Prospect Park District				Des Palines	60016
3/10/2023	Mount Prospect Park District	0	0	18	Des Palines	60016
3/24/2023	Mount Prospect Park District	0	0	35	Des Palines	60016
4/28/2023	Mount Prospect Park District	0	0	18	Des Palines	60016
1/20/2023	Mount Prospect Park District	0	0	0	Des Palines	60016
9/29/2023	Mount Prospect Park District	0	0	5	Des Palines	60016
8/31/2023	Mount Prospect Park District	0	0	50	Des Palines	60016

Mt. Prospect

12/5/2024	Mount Prospect Park District	0	0	0	Des Palines	60016
10/9/2023	Mount Prospect Park District	0	0	128	Des Palines	60016
4/1/2024	Mount Prospect Park District	0	0	110	Des Palines	60016
7/21/2024	Mount Prospect Park District	0	0	105	Des Palines	60016
6/25/2023	Mount Prospect Park District	0	0	78	Des Palines	60016
6/30/2024	Mount Prospect Park District	0	0	105	Des Palines	60016
	Mount Prospect Park District	0	0	60	Des Palines	60016
6/17/2024	Mount Prospect Park District	0	0	75	Des Palines	60016
	Mount Prospect Park District	0	0	30	Mount Prospect	60056
	Mount Prospect Park District	0	0	85	Mount Prospect	60056
12/19/2023	Mount Prospect Park District	0	0	180	Mount Prospect	60056
12/6/2024	Mount Prospect Park District	0	0	192	Mount Prospect	60056
2/21/2023	Mount Prospect Park District				Mount Prospect	60056
12/19/2023	Mount Prospect Park District				Mount Prospect	60056
	Mount Prospect Park District				Mount Prospect	60056
	Mount Prospect Park District	0	0	96	Mount Prospect	60056
3/22/2023	Mount Prospect Park District	0	0	144	Mount Prospect	60056
3/29/2023	Mount Prospect Park District				Mount Prospect	60056
5/10/2023	Mount Prospect Park District				Mount Prospect	60056
5/8/2024	Mount Prospect Park District				Mount Prospect	60056
3/20/2024	Mount Prospect Park District				Mount Prospect	60056
10/20/2023	Mount Prospect Park District	0	0	40	Mount Prospect	60056
10/25/2024	Mount Prospect Park District	0	0	40	Mount Prospect	60056
11/13/2023	Mount Prospect Park District	0	0	108	Mount Prospect	60056
11/11/2024	Mount Prospect Park District	0	0	108	Mount Prospect	60056
2/12/2023	Mount Prospect Park District				Mount Prospect	60056
2/4/2024	Mount Prospect Park District				Mount Prospect	60056
1/22/2023	Mount Prospect Park District				Mount Prospect	60056
1/21/2024	Mount Prospect Park District				Mount Prospect	60056
	Mount Prospect Park District				Mount Prospect	60056
5/31/2023	Mount Prospect Park District				Mount Prospect	60056
	Mount Prospect Park District				Mount Prospect	60056
8/31/2023	Mount Prospect Park District				Mount Prospect	60056

Mt. Prospect

8/31/2024	Mount Prospect Park District				Mount Prospect	60056
	Mount Prospect Park District				Mount Prospect	60056
12/31/2023	Mount Prospect Park District				Mount Prospect	60056
8/2/2023	Mount Prospect Park District	0	0	270	Mount Prospect	60056
6/27/2023	Mount Prospect Park District				Mount Prospect	60056
7/21/2023	Mount Prospect Park District				Mount Prospect	60056
8/8/2023	Mount Prospect Park District				Mount Prospect	60056
8/12/2023	Mount Prospect Park District				Mount Prospect	60056
12/16/2023	Mount Prospect Park District				Mount Prospect	60056
10/17/2023	Mount Prospect Park District				Mount Prospect	60056
11/28/2023	Mount Prospect Park District				Mount Prospect	60056
10/21/2023	Mount Prospect Park District				Mount Prospect	60056
3/20/2024	Mount Prospect Park District				Mount Prospect	60056
6/6/2024	Mount Prospect Park District				Mount Prospect	60056
5/18/2024	Mount Prospect Park District				Mount Prospect	60056
7/11/2024	Mount Prospect Park District				Mount Prospect	60056
8/15/2024	Mount Prospect Park District				Mount Prospect	60056
	Mount Prospect Park District	0	0	24	Mount Prospect	60056
12/19/2023	Mount Prospect Park District	0	0	12	Mount Prospect	60056
3/31/2023	Mount Prospect Park District				Mount Prospect	60056
	Mount Prospect Park District				Mount Prospect	60056
3/31/2023	Mount Prospect Park District				Mount Prospect	60056
	Mount Prospect Park District				Mount Prospect	60056
	Mount Prospect Park District				Mount Prospect	60056
	Mount Prospect Park District				Mount Prospect	60056
5/31/2023	Mount Prospect Park District				Mount Prospect	60056
	Mount Prospect Park District				Mount Prospect	60056
8/31/2023	Mount Prospect Park District				Mount Prospect	60056
8/30/2024	Mount Prospect Park District				Mount Prospect	60056
8/31/2023	Mount Prospect Park District				Mount Prospect	60056
8/31/2024	Mount Prospect Park District				Mount Prospect	60056
12/31/2023	Mount Prospect Park District				Mount Prospect	60056
	Mount Prospect Park District				Mount Prospect	60056

Mt. Prospect

12/31/2023	Mount Prospect Park District				Mount Prospect	60056
2/2/2024	Mount Prospect Park District	0	0	23	Mount Prospect	60056
2/9/2024	Mount Prospect Park District	0	0	27	Mount Prospect	60056
7/26/2024	Mount Prospect Park District	0	0	25	Mount Prospect	60056
9/15/2023	Mount Prospect Park District	0	0	18	Mount Prospect	60056
9/20/2024	Mount Prospect Park District	0	0	25	Mount Prospect	60056
9/29/2023	Mount Prospect Park District	0	0	33	Mount Prospect	60056
10/4/2024	Mount Prospect Park District	0	0	23	Mount Prospect	60056
10/27/2023	Mount Prospect Park District	0	0	25	Mount Prospect	60056
10/25/2024	Mount Prospect Park District	0	0	20	Mount Prospect	60056
11/22/2024	Mount Prospect Park District	0	0	21	Mount Prospect	60056
2/10/2023	Mount Prospect Park District	0	0	26	Mount Prospect	60056
7/19/2024	Mount Prospect Park District	0	0	15	Mount Prospect	60056
11/1/2024	Mount Prospect Park District	0	0	32	Mount Prospect	60056
4/29/2024	Mount Prospect Park District				Mount Prospect	60056
3/18/2024	Mount Prospect Park District	0	0	60	Mount Prospect	60056
3/22/2023	Mount Prospect Park District	0	0	65	Mount Prospect	60056
5/3/2023	Mount Prospect Park District				Mount Prospect	60056
8/2/2023	Mount Prospect Park District	0	0	45	Mount Prospect	60056
11/29/2023	Mount Prospect Park District	0	0	55	Mount Prospect	60056
5/1/2024	Mount Prospect Park District				Mount Prospect	60056
3/20/2024	Mount Prospect Park District	0	0	65	Mount Prospect	60056
7/31/2024	Mount Prospect Park District	0	0	45	Mount Prospect	60056
12/4/2024	Mount Prospect Park District	0	0	65	Mount Prospect	60056
5/4/2023	Mount Prospect Park District				Mount Prospect	60056
	Mount Prospect Park District	0	0	45	Mount Prospect	60056
5/2/2024	Mount Prospect Park District				Mount Prospect	60056
3/21/2024	Mount Prospect Park District	0	0	65	Mount Prospect	60056
8/1/2024	Mount Prospect Park District	0	0	40	Mount Prospect	60056
12/5/2024	Mount Prospect Park District	0	0	60	Mount Prospect	60056
3/31/2023	Mount Prospect Park District	0	0	50	Mount Prospect	60056
3/25/2023	Mount Prospect Park District	0	0	432	Mount Prospect	60056
5/6/2023	Mount Prospect Park District				Mount Prospect	60056

Mt. Prospect

5/2/2024	Mount Prospect Park District				Mount Prospect	60056
3/21/2024	Mount Prospect Park District	0	0	205	Mount Prospect	60056
8/1/2024	Mount Prospect Park District	0	0	160	Mount Prospect	60056
12/5/2024	Mount Prospect Park District	0	0	260	Mount Prospect	60056
8/4/2023	Mount Prospect Park District	0	0	960	Mount Prospect	60056
8/2/2024	Mount Prospect Park District	0	0	960	Mount Prospect	60056
3/28/2024	Mount Prospect Park District	0	0	192	Mount Prospect	60056
10/27/2023	Mount Prospect Park District	0	0	10	Mount Prospect	60056
2/9/2024	Mount Prospect Park District	10	0	0	Mount Prospect	60056
4/26/2024	Mount Prospect Park District	10	0	0	Mount Prospect	60056
4/16/2024	Mount Prospect Park District	12	0	0	Arlington Heights	60005
3/15/2024	Mount Prospect Park District	8	0	12	Arlington Heights	60005
	Mount Prospect Park District	0	0	30	Mount Prospect	60056
3/31/2023	Mount Prospect Park District				Mount Prospect	60056
	Mount Prospect Park District				Mount Prospect	60056
3/31/2023	Mount Prospect Park District				Mount Prospect	60056
	Mount Prospect Park District				Mount Prospect	60056
3/31/2023	Mount Prospect Park District				Mount Prospect	60056
3/31/2023	Mount Prospect Park District				Mount Prospect	60056
3/31/2024	Mount Prospect Park District				Mount Prospect	60056
3/31/2023	Mount Prospect Park District				Mount Prospect	60056
	Mount Prospect Park District				Mount Prospect	60056
	Mount Prospect Park District				Mount Prospect	60056
	Mount Prospect Park District				Mount Prospect	60056
5/31/2023	Mount Prospect Park District				Mount Prospect	60056
5/31/2024	Mount Prospect Park District				Mount Prospect	60056
5/31/2023	Mount Prospect Park District				Mount Prospect	60056
	Mount Prospect Park District				Mount Prospect	60056
5/31/2023	Mount Prospect Park District				Mount Prospect	60056
5/31/2024	Mount Prospect Park District				Mount Prospect	60056
5/31/2023	Mount Prospect Park District				Mount Prospect	60056
	Mount Prospect Park District				Mount Prospect	60056
8/31/2023	Mount Prospect Park District				Mount Prospect	60056

Mt. Prospect

8/30/2024	Mount Prospect Park District				Mount Prospect	60056
8/31/2023	Mount Prospect Park District				Mount Prospect	60056
8/30/2024	Mount Prospect Park District				Mount Prospect	60056
8/31/2023	Mount Prospect Park District				Mount Prospect	60056
	Mount Prospect Park District				Mount Prospect	60056
8/31/2023	Mount Prospect Park District				Mount Prospect	60056
	Mount Prospect Park District				Mount Prospect	60056
8/31/2023	Mount Prospect Park District				Mount Prospect	60056
8/31/2024	Mount Prospect Park District				Mount Prospect	60056
12/31/2023	Mount Prospect Park District				Mount Prospect	60056
12/31/2023	Mount Prospect Park District				Mount Prospect	60056
12/31/2023	Mount Prospect Park District				Mount Prospect	60056
12/31/2023	Mount Prospect Park District				Mount Prospect	60056
	Mount Prospect Park District				Mount Prospect	60056
12/31/2023	Mount Prospect Park District				Mount Prospect	60056
8/2/2023	Mount Prospect Park District	151.2	0	94.4	Mount Prospect	60056
11/29/2023	Mount Prospect Park District	184.8	0	123.2	Mount Prospect	60056
7/31/2023	Mount Prospect Park District	156.8	0	0	Mount Prospect	60056
11/27/2023	Mount Prospect Park District	184.8	0	123.2	Mount Prospect	60056
7/29/2024	Mount Prospect Park District	157.5	0	112.5	Mount Prospect	60056
12/2/2024	Mount Prospect Park District	210	0	150	Mount Prospect	60056
11/28/2023	Mount Prospect Park District	201.6	0	182.4	Mount Prospect	60056
4/30/2024	Mount Prospect Park District				Mount Prospect	60056
3/19/2024	Mount Prospect Park District	227.5	0	227.5	Mount Prospect	60056
7/30/2024	Mount Prospect Park District	157.5	0	112.5	Mount Prospect	60056
12/3/2024	Mount Prospect Park District	227.5	0	162.5	Mount Prospect	60056
3/22/2023	Mount Prospect Park District	218.4	0	145.6	Mount Prospect	60056
5/1/2024	Mount Prospect Park District				Mount Prospect	60056
3/20/2024	Mount Prospect Park District	227.5	0	159.5	Mount Prospect	60056
7/31/2024	Mount Prospect Park District	157.5	0	112.5	Mount Prospect	60056
12/4/2024	Mount Prospect Park District	210	0	29.5	Mount Prospect	60056
3/25/2023	Mount Prospect Park District	308	0	132	Mount Prospect	60056
5/6/2023	Mount Prospect Park District				Mount Prospect	60056

Mt. Prospect

7/29/2023	Mount Prospect Park District	168	0	72	Mount Prospect	60056
	Mount Prospect Park District	308	0	132	Mount Prospect	60056
3/23/2024	Mount Prospect Park District	336	0	144	Mount Prospect	60056
8/3/2024	Mount Prospect Park District	196	0	84	Mount Prospect	60056
12/7/2024	Mount Prospect Park District	336	0	0	Mount Prospect	60056
	Mount Prospect Park District	0	0	68	Mount Prospect	60056
5/26/2023	Mount Prospect Park District				Mount Prospect	60056
7/29/2024	Mount Prospect Park District	0	0	270	Mount Prospect	60056
12/3/2024	Mount Prospect Park District	0	0	260	Mount Prospect	60056
7/29/2024	Mount Prospect Park District	0	0	270	Mount Prospect	60056
12/3/2024	Mount Prospect Park District	0	0	260	Mount Prospect	60056
3/15/2024	Mount Prospect Park District	0	0	24	60056	
4/16/2024	Mount Prospect Park District	0	0	12	60056	
1/23/2024	Mount Prospect Park District	20	0	4	Mount Prospect	60056
4/16/2024	Mount Prospect Park District	0	0	12	Mount Prospect	60056
	Mount Prospect Park District	0	0	30	Mount Prospect	60056
3/25/2023	Mount Prospect Park District	0	0	440	Mount Prospect	60056
5/6/2023	Mount Prospect Park District				Mount Prospect	60056
12/2/2023	Mount Prospect Park District	0	0	240	Mount Prospect	60056
5/4/2024	Mount Prospect Park District				Mount Prospect	60056
3/23/2024	Mount Prospect Park District	0	0	480	Mount Prospect	60056
12/7/2024	Mount Prospect Park District	0	0	480	Mount Prospect	60056
7/7/2023	Mount Prospect Park District	0	0	150	Mount Prospect	60056
7/14/2023	Mount Prospect Park District	0	0	250	Mount Prospect	60056
7/21/2023	Mount Prospect Park District	0	0	250	Mount Prospect	60056
7/28/2023	Mount Prospect Park District	0	0	250	Mount Prospect	60056
8/4/2023	Mount Prospect Park District	0	0	250	Mount Prospect	60056
7/3/2024	Mount Prospect Park District	0	0	144	Mount Prospect	60056
7/12/2024	Mount Prospect Park District	0	0	240	Mount Prospect	60056
7/19/2024	Mount Prospect Park District	0	0	240	Mount Prospect	60056
7/26/2024	Mount Prospect Park District	0	0	240	Mount Prospect	60056
8/2/2024	Mount Prospect Park District	0	0	240	Mount Prospect	60056
3/31/2023	Mount Prospect Park District	0	0	240	Mount Prospect	60056

Mt. Prospect

12/29/2023	Mount Prospect Park District	0	0	144	Mount Prospect	60056
3/28/2024	Mount Prospect Park District	0	0	192	Mount Prospect	60056
1/3/2023	Mount Prospect Park District	0	0	192	Mount Prospect	60056
1/5/2024	Mount Prospect Park District	0	0	192	Mount Prospect	60056
	Mount Prospect Park District	0	0	144	Mount Prospect	60056
	Mount Prospect Park District	0	0	144	Mount Prospect	60056
8/2/2024	Mount Prospect Park District	0	0	1210	Mount Prospect	60056
8/3/2023	Mount Prospect Park District	84	0	36	Mount Propsect	60056
12/22/2023	Mount Prospect Park District				Des Plaines	60016
3/21/2024	Mount Prospect Park District				Des Plaines	60016
12/21/2023	Mount Prospect Park District				Des Plaines	60016
3/22/2024	Mount Prospect Park District				Des Plaines	60016
5/31/2024	Mount Prospect Park District				Des Plaines	60016
3/31/2023	Mount Prospect Park District				Mount Prospect	60056
	Mount Prospect Park District				Mount Prospect	60056
3/31/2023	Mount Prospect Park District				Mount Prospect	60056
3/31/2024	Mount Prospect Park District				Mount Prospect	60056
3/31/2023	Mount Prospect Park District				Mount Prospect	60056
	Mount Prospect Park District				Mount Prospect	60056
	Mount Prospect Park District				Mount Prospect	60056
	Mount Prospect Park District				Mount Prospect	60056
5/31/2023	Mount Prospect Park District				Mount Prospect	60056
5/31/2024	Mount Prospect Park District				Mount Prospect	60056
5/31/2023	Mount Prospect Park District				Mount Prospect	60056
	Mount Prospect Park District				Mount Prospect	60056
8/31/2023	Mount Prospect Park District				Mount Prospect	60056
8/30/2024	Mount Prospect Park District				Mount Prospect	60056
8/31/2023	Mount Prospect Park District				Mount Prospect	60056
	Mount Prospect Park District				Mount Prospect	60056
8/31/2023	Mount Prospect Park District				Mount Prospect	60056
8/31/2024	Mount Prospect Park District				Mount Prospect	60056
12/31/2023	Mount Prospect Park District				Mount Prospect	60056
12/31/2023	Mount Prospect Park District				Mount Prospect	60056

Mt. Prospect

	Mount Prospect Park District				Mount Prospect	60056
12/31/2023	Mount Prospect Park District				Mount Prospect	60056
2/3/2023	Mount Prospect Park District	0	0	28	Mount Prospect	60056
2/2/2024	Mount Prospect Park District	0	0	35	Mount Prospect	60056
2/17/2023	Mount Prospect Park District	0	0	36	Mount Prospect	60056
2/16/2024	Mount Prospect Park District	0	0	39	Mount Prospect	60056
3/1/2024	Mount Prospect Park District	0	0	54	Mount Prospect	60056
3/10/2023	Mount Prospect Park District	0	0	45	Mount Prospect	60056
3/15/2024	Mount Prospect Park District	0	0	49	Mount Prospect	60056
3/22/2024	Mount Prospect Park District	0	0	54	Mount Prospect	60056
4/28/2023	Mount Prospect Park District	0	0	35	Mount Prospect	60056
4/12/2024	Mount Prospect Park District	0	0	31	Mount Prospect	60056
6/16/2023	Mount Prospect Park District	0	0	42	Mount Prospect	60056
6/7/2024	Mount Prospect Park District	0	0	32	Mount Prospect	60056
7/7/2023	Mount Prospect Park District	0	0	25	Mount Prospect	60056
6/21/2024	Mount Prospect Park District	0	0	39	Mount Prospect	60056
7/14/2023	Mount Prospect Park District	0	0	25	Mount Prospect	60056
7/19/2024	Mount Prospect Park District	0	0	27	Mount Prospect	60056
7/21/2023	Mount Prospect Park District	0	0	37	Mount Prospect	60056
7/26/2024	Mount Prospect Park District	0	0	39	Mount Prospect	60056
9/1/2023	Mount Prospect Park District	0	0	10	Mount Prospect	60056
9/20/2024	Mount Prospect Park District				Mount Prospect	60056
10/4/2024	Mount Prospect Park District				Mount Prospect	60056
9/22/2023	Mount Prospect Park District	0	0	34	Mount Prospect	60056
10/11/2024	Mount Prospect Park District	0	0	50	Mount Prospect	60056
10/27/2023	Mount Prospect Park District	0	0	34	Mount Prospect	60056
11/1/2024	Mount Prospect Park District				Mount Prospect	60056
12/1/2023	Mount Prospect Park District	0	0	40	Mount Prospect	60056
11/15/2024	Mount Prospect Park District				Mount Prospect	60056
12/8/2023	Mount Prospect Park District	0	0	40	Mount Prospect	60056
11/22/2024	Mount Prospect Park District				Mount Prospect	60056
8/2/2023	Mount Prospect Park District	0	0	198	Mount Prospect	60056
3/31/2024	Mount Prospect Park District	0	0	65	Mount Prospect	60056

Mt. Prospect

5/31/2024	Mount Prospect Park District	0	0	130	Mount Prospect	60056
12/31/2024	Mount Prospect Park District	0	0	130	Mount Prospect	60056
	Mount Prospect Park District	0	0	340	Mount Prospect	60056
	Mount Prospect Park District				Mount Prospect	60056
7/31/2023	Mount Prospect Park District	0	0	192	Mount Prospect	60056
11/27/2023	Mount Prospect Park District	0	0	308	Mount Prospect	60056
3/18/2024	Mount Prospect Park District	0	0	360	Mount Prospect	60056
4/29/2024	Mount Prospect Park District				Mount Prospect	60056
7/29/2024	Mount Prospect Park District	0	0	270	Mount Prospect	60056
3/23/2023	Mount Prospect Park District	0	0	234	Mount Prospect	60056
5/4/2023	Mount Prospect Park District				Mount Prospect	60056
8/3/2023	Mount Prospect Park District	0	0	162	Mount Prospect	60056
3/21/2024	Mount Prospect Park District	0	0	312	Mount Prospect	60056
5/2/2024	Mount Prospect Park District				Mount Prospect	60056
8/1/2024	Mount Prospect Park District	0	0	192	Mount Prospect	60056
12/5/2024	Mount Prospect Park District	0	0	288	Mount Prospect	60056
3/22/2023	Mount Prospect Park District	0	0	299	Mount Prospect	60056
5/3/2023	Mount Prospect Park District				Mount Prospect	60056
8/2/2023	Mount Prospect Park District	0	0	252	Mount Prospect	60056
	Mount Prospect Park District	0	0	253	Mount Prospect	60056
3/20/2024	Mount Prospect Park District	0	0	338	Mount Prospect	60056
5/1/2024	Mount Prospect Park District				Mount Prospect	60056
7/31/2024	Mount Prospect Park District	0	0	288	Mount Prospect	60056
12/4/2024	Mount Prospect Park District	0	0	416	Mount Prospect	60056
3/22/2023	Mount Prospect Park District				Mount Prospect	60056
5/3/2023	Mount Prospect Park District				Mount Prospect	60056
8/2/2023	Mount Prospect Park District	0	0	135	Mount Prospect	60056
11/29/2023	Mount Prospect Park District	0	0	165	Mount Prospect	60056
3/20/2024	Mount Prospect Park District	0	0	208	Mount Prospect	60056
5/1/2024	Mount Prospect Park District				Mount Prospect	60056
7/31/2024	Mount Prospect Park District	0	0	144	Mount Prospect	60056
12/4/2024	Mount Prospect Park District	0	0	176	Mount Prospect	60056
3/22/2023	Mount Prospect Park District	0	0	273	Mount Prospect	60056

Mt. Prospect

5/3/2023	Mount Prospect Park District				Mount Prospect	60056
	Mount Prospect Park District	0	0	275	Mount Prospect	60056
3/20/2024	Mount Prospect Park District	0	0	299	Mount Prospect	60056
5/1/2024	Mount Prospect Park District				Mount Prospect	60056
7/31/2024	Mount Prospect Park District	0	0	207	Mount Prospect	60056
12/4/2024	Mount Prospect Park District				Mount Prospect	60056
3/22/2023	Mount Prospect Park District	0	0	78	Mount Prospect	60056
5/3/2023	Mount Prospect Park District				Mount Prospect	60056
12/6/2023	Mount Prospect Park District	0	0	-185	Mount Prospect	60056
5/1/2024	Mount Prospect Park District				Mount Prospect	60056
3/20/2024	Mount Prospect Park District	0	0	104	Mount Prospect	60056
12/4/2024	Mount Prospect Park District	0	0	104	Mount Prospect	60056
5/30/2023	Mount Prospect Park District	0	0	132	Mount Prospect	60056
5/30/2024	Mount Prospect Park District	0	0	168	Mount Prospect	60056
5/31/2024	Mount Prospect Park District				Mount Prospect	60056
7/30/2024	Mount Prospect Park District				Mount Prospect	60056
5/30/2023	Mount Prospect Park District				Mount Prospect	60056
7/6/2023	Mount Prospect Park District				Mount Prospect	60056
7/14/2024	Mount Prospect Park District				Mount Prospect	60056
7/30/2023	Mount Prospect Park District				Mount Prospect	60056
	Mount Prospect Park District	0	0	24	Mount Prospect	60056
12/19/2023	Mount Prospect Park District	0	0	12	Mount Prospect	60056
4/19/2024	Mount Prospect Park District	0	0	12	Mount Prospect	60056
3/20/2024	Mount Prospect Park District	0	0	354	Mount Prospect	60056
5/1/2024	Mount Prospect Park District				Mount Prospect	60056
7/31/2024	Mount Prospect Park District	0	0	150	Mount Prospect	60056
3/15/2024	Mount Prospect Park District	0	0	14	Mount Prospect	60056
4/16/2024	Mount Prospect Park District	0	0	12	Mount Prospect	60056
8/1/2023	Mount Prospect Park District	0	0	240	Mount Prospect	60056
3/21/2024	Mount Prospect Park District	0	0	208	Mount Prospect	60056
5/2/2024	Mount Prospect Park District				Mount Prospect	60056
8/3/2023	Mount Prospect Park District	0	0	135	Mount Prospect	60056
11/30/2023	Mount Prospect Park District	0	0	165	Mount Prospect	60056

Mt. Prospect

	Mount Prospect Park District	0	0	60	Mount Prospect	60056
2/19/2024	Mount Prospect Park District	0	0	75	Mount Prospect	60056
	Mount Prospect Park District	0	0	60	Mount Prospect	60056
2/19/2024	Mount Prospect Park District	0	0	75	Mount Prospect	60056
4/1/2024	Mount Prospect Park District	0	0	110	Mount Prospect	60056
12/19/2023	Mount Prospect Park District	0	0	15	Mount Prospect	60056
2/21/2023	Mount Prospect Park District				Mount Prospect	60056
12/19/2023	Mount Prospect Park District				Mount Prospect	60056
	Mount Prospect Park District				Mount Prospect	60056
5/30/2024	Mount Prospect Park District	0	0	3	Mount Prospect	60056
5/31/2024	Mount Prospect Park District				Mount Prospect	60056
7/30/2024	Mount Prospect Park District				Mount Prospect	60056
	Mount Prospect Park District	0	0	96	Mount Prospect	60056
3/22/2023	Mount Prospect Park District	0	0	144	Mount Prospect	60056
3/22/2023	Mount Prospect Park District				Mount Prospect	60056
5/10/2023	Mount Prospect Park District				Mount Prospect	60056
5/8/2024	Mount Prospect Park District				Mount Prospect	60056
3/20/2024	Mount Prospect Park District				Mount Prospect	60056
7/14/2024	Mount Prospect Park District				Mount Prospect	60056
2/12/2023	Mount Prospect Park District				Mount Prospect	60056
2/4/2024	Mount Prospect Park District				Mount Prospect	60056
1/22/2023	Mount Prospect Park District				Mount Prospect	60056
1/21/2024	Mount Prospect Park District				Mount Prospect	60056
1/23/2024	Mount Prospect Park District	20	0	4	Des Plaines	60018
4/16/2024	Mount Prospect Park District	0	0	12	Des Plaines	60018
3/25/2023	Mount Prospect Park District	0	0	162	Mount Prospect	60056
5/6/2023	Mount Prospect Park District				Mount Prospect	60056
12/2/2023	Mount Prospect Park District	0	0	132	Mount Prospect	60056
3/23/2024	Mount Prospect Park District	0	0	180	Mount Prospect	60056
5/4/2024	Mount Prospect Park District				Mount Prospect	60056
12/7/2024	Mount Prospect Park District	0	0	144	Mount Prospect	60056
	Mount Prospect Park District				Mount Prospect	60056
2/26/2023	Mount Prospect Park District				Mount Prospect	60056

Mt. Prospect

11/27/2023	Mount Prospect Park District	0	0	12	Mount Prospect	60056
5/9/2024	Mount Prospect Park District	0	0	24	Mount Prospect	60056
7/29/2023	Mount Prospect Park District	0	0	120	Mount Prospect	60056
3/25/2023	Mount Prospect Park District	0	0	440	Mount Prospect	60056
5/6/2023	Mount Prospect Park District				Mount Prospect	60056
6/16/2023	Mount Prospect Park District	0	0	250	Mount Prospect	60056
6/23/2023	Mount Prospect Park District	0	0	250	Mount Prospect	60056
6/30/2023	Mount Prospect Park District	0	0	250	Mount Prospect	60056
6/16/2023	Mount Prospect Park District	0	0	0	Mount Prospect	60056
6/23/2023	Mount Prospect Park District	0	0	71	Mount Prospect	60056
6/30/2023	Mount Prospect Park District	0	0	84	Mount Prospect	60056
3/31/2023	Mount Prospect Park District	0	0	240	Mount Prospect	60056
3/15/2024	Mount Prospect Park District	8	0	36	Mount Prospect	60056
4/16/2024	Mount Prospect Park District	12	0	0	Mount Prospect	60056
10/27/2023	Mount Prospect Park District	0	0	10	Des Plaines	60016
2/9/2024	Mount Prospect Park District	10	0	0	Des Plaines	60016
4/26/2024	Mount Prospect Park District	10	0	0	Des Plaines	60016
	Mount Prospect Park District	0	0	54	Mount Prospect	60056
2/10/2023	Mount Prospect Park District	0	0	33	Mount Prospect	60056
2/24/2023	Mount Prospect Park District	0	0	18	Mount Prospect	60056
3/3/2023	Mount Prospect Park District	0	0	25	Mount Prospect	60056
3/24/2023	Mount Prospect Park District	0	0	25	Mount Prospect	60056
4/14/2023	Mount Prospect Park District	0	0	20	Mount Prospect	60056
5/3/2023	Mount Prospect Park District				Mount Prospect	60056
3/22/2023	Mount Prospect Park District	0	0	78	Mount Prospect	60056
5/1/2024	Mount Prospect Park District				Mount Prospect	60056
3/20/2024	Mount Prospect Park District	0	0	104	Mount Prospect	60056
7/7/2023	Mount Prospect Park District	0	0	150	Mount Prospect	60056
7/14/2023	Mount Prospect Park District	0	0	250	Mount Prospect	60056
7/21/2023	Mount Prospect Park District	0	0	250	Mount Prospect	60056
7/28/2023	Mount Prospect Park District	0	0	250	Mount Prospect	60056
8/4/2023	Mount Prospect Park District	0	0	250	Mount Prospect	60056
1/23/2024	Mount Prospect Park District	0	0	24	Mount Prospect	60056

Mt. Prospect

4/16/2024	Mount Prospect Park District	0	0	12	Mount Prospect	60056
11/30/2023	Mount Prospect Park District	231	0	72	Arlington Heights	60005
10/30/2023	Mount Prospect Park District	171.5	0	73.5	Arlington Heights	60005
10/27/2023	Mount Prospect Park District	0	0	10	Arlington Heights	60005
	Mount Prospect Park District	0	0	20	Arlington Heights	60005
3/31/2023	Mount Prospect Park District				Des Plaines	60016
	Mount Prospect Park District				Des Plaines	60016
3/31/2023	Mount Prospect Park District				Des Plaines	60016
	Mount Prospect Park District				Des Plaines	60016
3/31/2023	Mount Prospect Park District				Des Plaines	60016
3/31/2024	Mount Prospect Park District				Des Plaines	60016
	Mount Prospect Park District				Des Plaines	60016
	Mount Prospect Park District				Des Plaines	60016
5/31/2023	Mount Prospect Park District				Des Plaines	60016
5/31/2024	Mount Prospect Park District				Des Plaines	60016
5/31/2023	Mount Prospect Park District				Des Plaines	60016
	Mount Prospect Park District				Des Plaines	60016
8/31/2023	Mount Prospect Park District				Des Plaines	60016
8/30/2024	Mount Prospect Park District				Des Plaines	60016
8/31/2023	Mount Prospect Park District				Des Plaines	60016
8/30/2024	Mount Prospect Park District				Des Plaines	60016
8/31/2023	Mount Prospect Park District				Des Plaines	60016
	Mount Prospect Park District				Des Plaines	60016
12/31/2023	Mount Prospect Park District				Des Plaines	60016
12/31/2023	Mount Prospect Park District				Des Plaines	60016
12/31/2023	Mount Prospect Park District				Des Plaines	60016
	Mount Prospect Park District				Mount Prospect	60056
	Mount Prospect Park District				Mount Prospect	60056
3/31/2024	Mount Prospect Park District				Mount Prospect	60056
	Mount Prospect Park District				Mount Prospect	60056
5/31/2024	Mount Prospect Park District				Mount Prospect	60056
	Mount Prospect Park District				Mount Prospect	60056
8/30/2024	Mount Prospect Park District				Mount Prospect	60056

Mt. Prospect

8/30/2024	Mount Prospect Park District				Mount Prospect	60056
	Mount Prospect Park District				Mount Prospect	60056
	Mount Prospect Park District	0	0	175	Mount Prospect	60056
7/31/2023	Mount Prospect Park District	0	0	245	Mount Prospect	60056
4/29/2024	Mount Prospect Park District	0	0	175	Mount Prospect	60056
7/29/2024	Mount Prospect Park District	0	0	280	Mount Prospect	60056
10/28/2024	Mount Prospect Park District	0	0	270	Mount Prospect	60056
	Mount Prospect Park District	0	0	30	Mount Prospect	60056
11/22/2024	Mount Prospect Park District	0	0	23	Mount Prospect	60056
7/21/2023	Mount Prospect Park District				Mount Prospect	60056
8/11/2023	Mount Prospect Park District				Mount Prospect	60056
6/28/2024	Mount Prospect Park District				Mount Prospect	60056
7/19/2024	Mount Prospect Park District				Mount Prospect	60056
8/9/2024	Mount Prospect Park District				Mount Prospect	60056
2/6/2024	Mount Prospect Park District	0	0	24	Des Plaines	60016
4/19/2024	Mount Prospect Park District	0	0	12	Des Plaines	60016
	Mount Prospect Park District	0	0	24	Mount Prospect	60056
12/19/2023	Mount Prospect Park District	0	0	12	Mount Prospect	60056
5/2/2023	Mount Prospect Park District				Mount Prospect	60056
3/21/2023	Mount Prospect Park District	0	0	390	Mount Prospect	60056
3/23/2024	Mount Prospect Park District	0	0	252	Mount Prospect	60056
5/4/2024	Mount Prospect Park District				Mount Prospect	60056
7/12/2024	Mount Prospect Park District	0	0	240	Mount Prospect	60056
8/2/2024	Mount Prospect Park District	0	0	240	Mount Prospect	60056
1/6/2023	Mount Prospect Park District	0	0	192	Mount Prospect	60056
1/5/2024	Mount Prospect Park District	0	0	200	Mount Prospect	60056
	Mount Prospect Park District	0	0	0	Mount Prospect	60056
	Mount Prospect Park District				Mount Prospect	IL
	Mount Prospect Park District				Mount Prospect	60056
	Mount Prospect Park District					
	Mount Prospect Park District				Mount Prospect	60056
10/4/2024	Mount Prospect Park District	0	0	23	Mount Prospect	60056
10/25/2024	Mount Prospect Park District	0	0	20	Mount Prospect	60056

Mt. Prospect

11/22/2024	Mount Prospect Park District	0	0	21	Mount Prospect	60056
3/20/2024	Mount Prospect Park District	0	0	286	Mount Prospect	60056
5/1/2024	Mount Prospect Park District				Mount Prospect	60056
7/31/2024	Mount Prospect Park District	0	0	198	Mount Prospect	60056
3/21/2024	Mount Prospect Park District	0	0	208	Mount Prospect	60056
5/2/2024	Mount Prospect Park District				Mount Prospect	60056
7/30/2024	Mount Prospect Park District	0	0	261	Mount Prospect	60056
12/7/2024	Mount Prospect Park District	0	0	300	Mount Prospect	60056
3/4/2024	Mount Prospect Park District	0	0	24	Mount Prospect	60056
4/22/2024	Mount Prospect Park District	0	0	12	Mount Prospect	60056
3/31/2023	Mount Prospect Park District				Mount Prospect	60056
6/7/2023	Mount Prospect Park District				Mount Prospect	60056
3/25/2023	Mount Prospect Park District	200	0	240	Mount Prospect	60056
5/6/2023	Mount Prospect Park District				Mount Prospect	60056
12/2/2023	Mount Prospect Park District	308	0	132	Mount Prospect	60056
3/23/2024	Mount Prospect Park District	137.6	0	342.4	Mount Prospect	60056
5/4/2024	Mount Prospect Park District				Mount Prospect	60056
12/7/2024	Mount Prospect Park District	336	0	68	Mount Prospect	60056
8/4/2023	Mount Prospect Park District	360	0	600	Mount Prospect	60056
8/2/2024	Mount Prospect Park District	460	0	500	Mount Prospect	60056
3/31/2023	Mount Prospect Park District	120	0	120	Mount Prospect	60056
12/29/2023	Mount Prospect Park District	100.8	0	43.2	Mount Prospect	60056
3/28/2024	Mount Prospect Park District	134.4	0	57.6	Mount Prospect	60056
1/3/2023	Mount Prospect Park District	134.4	0	57.6	Mount Prospect	60056
1/5/2024	Mount Prospect Park District	87.2	0	104.8	Mount Prospect	60056
	Mount Prospect Park District	100.8	0	43.2	Mount Prospect	60056
	Mount Prospect Park District	100.8	0	43.2	Mount Prospect	60056
12/19/2023	Mount Prospect Park District	0	0	12	Mount Prospect	60056
	Mount Prospect Park District	0	0	24	Mount Prospect	60056
	Mount Prospect Park District	0	0	30	Mount Prospect	60056
12/2/2024	Mount Prospect Park District	0	0	60	Mount Prospect	60056
4/29/2024	Mount Prospect Park District				Mount Prospect	60056
3/18/2024	Mount Prospect Park District	0	0	60	Mount Prospect	60056

Mt. Prospect

12/5/2024	Mount Prospect Park District	0	0	60	Mount Prospect	60056
5/3/2024	Mount Prospect Park District				Mount Prospect	60056
3/22/2024	Mount Prospect Park District	0	0	65	Mount Prospect	60056
3/15/2024	Mount Prospect Park District	8	0	26	Mount Prospect	60056
4/16/2024	Mount Prospect Park District	12	0	0	Mount Prospect	60056
	Mount Prospect Park District	0	0	30	Mount Prospect	60056
10/27/2023	Mount Prospect Park District	0	0	10	Mount Prospect	60056
2/9/2024	Mount Prospect Park District	10	0	0	Mount Prospect	60056
4/26/2024	Mount Prospect Park District	10	0	0	Mount Prospect	60056
	Mount Prospect Park District	0	0	54	Mount Prospect	60056
2/10/2023	Mount Prospect Park District	0	0	33	Mount Prospect	60056
2/24/2023	Mount Prospect Park District	0	0	18	Mount Prospect	60056
3/3/2023	Mount Prospect Park District	0	0	25	Mount Prospect	60056
3/24/2023	Mount Prospect Park District	0	0	25	Mount Prospect	60056
4/14/2023	Mount Prospect Park District	0	0	20	Mount Prospect	60056
2/24/2023	Mount Prospect Park District	0	0	26	Mount Prospect	60056
	Mount Prospect Park District	0	0	22	Mount Prospect	60056
2/10/2023	Mount Prospect Park District	0	0	25	Mount Prospect	60056
2/9/2024	Mount Prospect Park District	0	0	27	Mount Prospect	60056
2/23/2024	Mount Prospect Park District	0	0	23	Mount Prospect	60056
	Mount Prospect Park District	0	0	32	Mount Prospect	60056
3/10/2023	Mount Prospect Park District	0	0	28	Mount Prospect	60056
3/24/2023	Mount Prospect Park District	0	0	18	Mount Prospect	60056
	Mount Prospect Park District	0	0	52	Mount Prospect	60056
4/21/2023	Mount Prospect Park District	0	0	38	Mount Prospect	60056
4/5/2024	Mount Prospect Park District	0	0	52	Mount Prospect	60056
6/16/2023	Mount Prospect Park District	0	0	25	Mount Prospect	60056
6/7/2024	Mount Prospect Park District	0	0	26	Mount Prospect	60056
6/23/2023	Mount Prospect Park District	0	0	26	Mount Prospect	60056
6/21/2024	Mount Prospect Park District	0	0	30	Mount Prospect	60056
7/7/2023	Mount Prospect Park District	0	0	35	Mount Prospect	60056
6/28/2024	Mount Prospect Park District	0	0	37	Mount Prospect	60056
7/14/2023	Mount Prospect Park District	0	0	34	Mount Prospect	60056

Mt. Prospect

7/26/2024	Mount Prospect Park District	0	0	20	Mount Prospect	60056
9/15/2023	Mount Prospect Park District	0	0	18	Mount Prospect	60056
9/13/2024	Mount Prospect Park District	0	0	20	Mount Prospect	60056
9/29/2023	Mount Prospect Park District	0	0	38	Mount Prospect	60056
9/27/2024	Mount Prospect Park District	0	0	52	Mount Prospect	60056
10/27/2023	Mount Prospect Park District	0	0	25	Mount Prospect	60056
10/4/2024	Mount Prospect Park District	0	0	30	Mount Prospect	60056
11/10/2023	Mount Prospect Park District	0	0	33	Mount Prospect	60056
10/25/2024	Mount Prospect Park District	0	0	20	Mount Prospect	60056
12/1/2023	Mount Prospect Park District	0	0	36	Mount Prospect	60056
11/1/2024	Mount Prospect Park District	0	0	22	Mount Prospect	60056
12/8/2023	Mount Prospect Park District	0	0	51	Mount Prospect	60056
11/15/2024	Mount Prospect Park District	0	0	42	Mount Prospect	60056
10/9/2023	Mount Prospect Park District	0	0	128	Mount Prospect	60056
4/1/2024	Mount Prospect Park District	0	0	100	Mount Prospect	60056
7/23/2023	Mount Prospect Park District	0	0	98	Mount Prospect	60056
7/21/2024	Mount Prospect Park District	0	0	58	Mount Prospect	60056
12/14/2024	Mount Prospect Park District	0	0	40	Mount Prospect	60056
9/6/2024	Mount Prospect Park District	0	0	20	Mount Prospect	60056
12/19/2023	Mount Prospect Park District	0	0	180	Mount Prospect	60056
12/6/2024	Mount Prospect Park District	0	0	192	Mount Prospect	60056
2/21/2023	Mount Prospect Park District				Mount Prospect	60056
12/19/2023	Mount Prospect Park District				Mount Prospect	60056
	Mount Prospect Park District				Mount Prospect	60056
	Mount Prospect Park District	0	0	96	Mount Prospect	60056
2/12/2023	Mount Prospect Park District				Mount Prospect	60056
2/4/2024	Mount Prospect Park District				Mount Prospect	60056
1/22/2023	Mount Prospect Park District				Mount Prospect	60056
1/21/2024	Mount Prospect Park District				Mount Prospect	60056
3/31/2024	Mount Prospect Park District				Mount Prospect	60056
4/20/2024	Mount Prospect Park District				Mount Prospect	60056
8/1/2023	Mount Prospect Park District	0	0	108	Mount Prospect	60056
8/27/2024	Mount Prospect Park District	0	0	132	Mount Prospect	60056

Mt. Prospect

8/27/2024	Mount Prospect Park District				Mount Prospect	60056
10/1/2024	Mount Prospect Park District				Mount Prospect	60056
8/31/2023	Mount Prospect Park District				Mount Prospect	60056
10/3/2023	Mount Prospect Park District				Mount Prospect	60056
12/19/2023	Mount Prospect Park District	0	0	180	Mount Prospect	60056
12/6/2024	Mount Prospect Park District	0	0	192	Mount Prospect	60056
2/21/2023	Mount Prospect Park District				Mount Prospect	60056
12/19/2023	Mount Prospect Park District				Mount Prospect	60056
	Mount Prospect Park District				Mount Prospect	60056
5/30/2023	Mount Prospect Park District	0	0	132	Mount Prospect	60056
5/30/2024	Mount Prospect Park District	0	0	144	Mount Prospect	60056
5/31/2024	Mount Prospect Park District				Mount Prospect	60056
7/30/2024	Mount Prospect Park District				Mount Prospect	60056
	Mount Prospect Park District	0	0	96	Mount Prospect	60056
5/30/2023	Mount Prospect Park District				Mount Prospect	60056
3/22/2023	Mount Prospect Park District	0	0	144	Mount Prospect	60056
3/20/2024	Mount Prospect Park District	0	0	144	Mount Prospect	60056
3/29/2023	Mount Prospect Park District				Mount Prospect	60056
5/10/2023	Mount Prospect Park District				Mount Prospect	60056
5/8/2024	Mount Prospect Park District				Mount Prospect	60056
3/20/2024	Mount Prospect Park District				Mount Prospect	60056
10/25/2024	Mount Prospect Park District	0	0	40	Mount Prospect	60056
8/28/2024	Mount Prospect Park District	0	0	156	Mount Prospect	60056
9/25/2024	Mount Prospect Park District				Mount Prospect	60056
9/28/2023	Mount Prospect Park District	0	0	72	Mount Prospect	60056
6/9/2024	Mount Prospect Park District				Mount Prospect	60056
8/4/2023	Mount Prospect Park District	0	0	85	Mount Prospect	60056
8/26/2024	Mount Prospect Park District	0	0	144	Mount Prospect	60056
9/30/2024	Mount Prospect Park District				Mount Prospect	60056
7/6/2023	Mount Prospect Park District				Mount Prospect	60056
7/14/2024	Mount Prospect Park District				Mount Prospect	60056
10/15/2023	Mount Prospect Park District				Mount Prospect	60056
2/12/2023	Mount Prospect Park District				Mount Prospect	60056

Mt. Prospect

2/4/2024	Mount Prospect Park District				Mount Prospect	60056
	Mount Prospect Park District				Mount Prospect	60056
5/31/2024	Mount Prospect Park District				Mount Prospect	60056
1/22/2023	Mount Prospect Park District				Mount Prospect	60056
1/21/2024	Mount Prospect Park District				Mount Prospect	60056
7/30/2023	Mount Prospect Park District				Mount Prospect	60056
6/11/2023	Mount Prospect Park District				Mount Prospect	60056
3/31/2024	Mount Prospect Park District				Mount Prospect	60056
3/22/2023	Mount Prospect Park District	0	0	66	Mount Prospect	60056-
5/3/2023	Mount Prospect Park District				Mount Prospect	60056-
5/1/2024	Mount Prospect Park District				Mount Prospect	60056-
3/20/2024	Mount Prospect Park District	0	0	104	Mount Prospect	60056-
6/20/2024	Mount Prospect Park District				Mount Prospect	60056
6/27/2024	Mount Prospect Park District				Mount Prospect	60056
7/3/2024	Mount Prospect Park District				Mount Prospect	60056
7/11/2024	Mount Prospect Park District				Mount Prospect	60056
7/18/2024	Mount Prospect Park District				Mount Prospect	60056
7/26/2024	Mount Prospect Park District				Mount Prospect	60056
8/1/2024	Mount Prospect Park District				Mount Prospect	60056
8/8/2024	Mount Prospect Park District				Mount Prospect	60056
	Mount Prospect Park District	0	0	54	Mount Prospect	60056
2/10/2023	Mount Prospect Park District	0	0	33	Mount Prospect	60056
2/24/2023	Mount Prospect Park District	0	0	18	Mount Prospect	60056
3/3/2023	Mount Prospect Park District	0	0	25	Mount Prospect	60056
3/24/2023	Mount Prospect Park District	0	0	25	Mount Prospect	60056
4/14/2023	Mount Prospect Park District	0	0	20	Mount Prospect	60056
12/4/2023	Mount Prospect Park District					
12/4/2023	Mount Prospect Park District					
12/4/2023	Mount Prospect Park District				Mount Prospect	60056
2/9/2024	Mount Prospect Park District	0	0	27	Des Plaines	60016
	Mount Prospect Park District	0	0	30	Mount Prospect	60056
3/21/2023	Mount Prospect Park District	0	0	408	Mount Prospect	60067
5/2/2023	Mount Prospect Park District				Mount Prospect	60067

Mt. Prospect

8/1/2023	Mount Prospect Park District	134.4	0	147.6	Mount Prospect	60067
3/21/2024	Mount Prospect Park District	227.5	0	243.5	Mount Prospect	60067
5/2/2024	Mount Prospect Park District				Mount Prospect	60067
8/1/2024	Mount Prospect Park District	140	0	146	Mount Prospect	60067
12/5/2024	Mount Prospect Park District	210	0	0	Mount Prospect	60067
7/29/2023	Mount Prospect Park District	84	0	106	Mount Prospect	60067
3/25/2023	Mount Prospect Park District	0	0	450	Mount Prospect	60067
5/6/2023	Mount Prospect Park District				Mount Prospect	60067
12/2/2023	Mount Prospect Park District	196	0	129	Mount Prospect	60067
8/3/2024	Mount Prospect Park District	140	0	120	Mount Prospect	60067
12/4/2023	Mount Prospect Park District				Mount Prospect	60067
10/27/2023	Mount Prospect Park District	0	0	10	Mount Prospect	60056
2/9/2024	Mount Prospect Park District	10	0	230	Mount Prospect	60056
4/26/2024	Mount Prospect Park District	10	0	0	Mount Prospect	60056
1/23/2024	Mount Prospect Park District	20	0	4	Mount Prospect	60056
4/16/2024	Mount Prospect Park District	0	0	12	Mount Prospect	60056
9/27/2024	Mount Prospect Park District	0	0	42	Mount Prospect	60056
11/15/2024	Mount Prospect Park District	0	0	32	Mount Prospect	60056
12/7/2024	Mount Prospect Park District	0	0	480	Mount Prospect	60056
8/3/2024	Mount Prospect Park District	0	0	280	Mount Prospect	60056
6/30/2024	Mount Prospect Park District	0	0	105	Mount Prospect	60056
7/28/2024	Mount Prospect Park District	0	0	90	Mount Prospect	60056
	Mount Prospect Park District	0	0	15	Mount Prospect	60056
6/14/2024	Mount Prospect Park District				Mount Prospect	60056
6/21/2024	Mount Prospect Park District				Mount Prospect	60056
6/28/2024	Mount Prospect Park District				Mount Prospect	60056
7/3/2024	Mount Prospect Park District				Mount Prospect	60056
7/12/2024	Mount Prospect Park District				Mount Prospect	60056
7/19/2024	Mount Prospect Park District				Mount Prospect	60056
7/26/2024	Mount Prospect Park District				Mount Prospect	60056
8/2/2024	Mount Prospect Park District				Mount Prospect	60056
8/9/2024	Mount Prospect Park District				Mount Prospect	60056
3/25/2023	Mount Prospect Park District	0	0	440	Mount Prospect	60056

Mt. Prospect

5/6/2023	Mount Prospect Park District				Mount Prospect	60056
12/2/2023	Mount Prospect Park District	0	0	440	Mount Prospect	60056
5/4/2024	Mount Prospect Park District				Mount Prospect	60056
3/23/2024	Mount Prospect Park District	0	0	480	Mount Prospect	60056
12/7/2024	Mount Prospect Park District	0	0	480	Mount Prospect	60056
8/4/2023	Mount Prospect Park District	0	0	960	Mount Prospect	60056
8/2/2024	Mount Prospect Park District	0	0	960	Mount Prospect	60056
3/31/2023	Mount Prospect Park District	0	0	240	Mount Prospect	60056
12/29/2023	Mount Prospect Park District	0	0	144	Mount Prospect	60056
3/28/2024	Mount Prospect Park District	0	0	192	Mount Prospect	60056
1/3/2023	Mount Prospect Park District	0	0	192	Mount Prospect	60056
1/5/2024	Mount Prospect Park District	0	0	192	Mount Prospect	60056
	Mount Prospect Park District				Mount Prospect	60056
	Mount Prospect Park District	0	0	32	Mount Prospect	60056
	Mount Prospect Park District	0	0	36	Mount Prospect	60056
3/31/2023	Mount Prospect Park District				Mount Prospect	60056
	Mount Prospect Park District				Mount Prospect	60056
	Mount Prospect Park District				Mount Prospect	60056
3/31/2023	Mount Prospect Park District				Mount Prospect	60056
3/31/2024	Mount Prospect Park District				Mount Prospect	60056
3/31/2023	Mount Prospect Park District				Mount Prospect	60056
3/31/2024	Mount Prospect Park District				Mount Prospect	60056
	Mount Prospect Park District				Mount Prospect	60056
	Mount Prospect Park District				Mount Prospect	60056
5/31/2024	Mount Prospect Park District				Mount Prospect	60056
5/31/2023	Mount Prospect Park District				Mount Prospect	60056
	Mount Prospect Park District				Mount Prospect	60056
5/31/2023	Mount Prospect Park District				Mount Prospect	60056
5/31/2024	Mount Prospect Park District				Mount Prospect	60056
8/31/2023	Mount Prospect Park District				Mount Prospect	60056
8/30/2024	Mount Prospect Park District				Mount Prospect	60056
8/30/2024	Mount Prospect Park District				Mount Prospect	60056
8/31/2023	Mount Prospect Park District				Mount Prospect	60056

Mt. Prospect

	Mount Prospect Park District				Mount Prospect	60056
	Mount Prospect Park District				Mount Prospect	60056
12/31/2023	Mount Prospect Park District				Mount Prospect	60056
12/31/2023	Mount Prospect Park District				Mount Prospect	60056
12/31/2023	Mount Prospect Park District				Mount Prospect	60056
3/31/2023	Mount Prospect Park District	0	0	200	Mount Prospect	60056
5/31/2023	Mount Prospect Park District	0	0	100	Mount Prospect	60056
8/31/2023	Mount Prospect Park District	0	0	100	Mount Prospect	60056
12/31/2023	Mount Prospect Park District	0	0	100	Mount Prospect	60056
3/31/2024	Mount Prospect Park District	0	0	130	Mount Prospect	60056
5/31/2024	Mount Prospect Park District	0	0	260	Mount Prospect	60056
8/31/2024	Mount Prospect Park District	0	0	130	Mount Prospect	60056
12/31/2024	Mount Prospect Park District	0	0	130	Mount Prospect	60056
7/29/2023	Mount Prospect Park District	0	0	0	Mount Prospect	60056
3/25/2023	Mount Prospect Park District	0	0	510	Mount Prospect	60056
5/6/2023	Mount Prospect Park District				Mount Prospect	60056
12/4/2024	Mount Prospect Park District	0	0	104	Mount Prospect	60056
12/19/2023	Mount Prospect Park District	12	0	0	Mount Prospect	60056
	Mount Prospect Park District	8	0	36	Mount Prospect	60056
3/31/2023	Mount Prospect Park District				Mount Prospect	60056
5/31/2023	Mount Prospect Park District				Mount Prospect	60056
6/16/2023	Mount Prospect Park District				Mount Prospect	60056
6/9/2023	Mount Prospect Park District				Mount Prospect	60056
6/9/2023	Mount Prospect Park District				Mount Prospect	60056
6/16/2023	Mount Prospect Park District				Mount Prospect	60056
6/16/2023	Mount Prospect Park District				Mount Prospect	60056
6/23/2023	Mount Prospect Park District				Mount Prospect	60056
6/23/2023	Mount Prospect Park District				Mount Prospect	60056
6/30/2023	Mount Prospect Park District				Mount Prospect	60056
6/30/2023	Mount Prospect Park District				Mount Prospect	60056
7/7/2023	Mount Prospect Park District				Mount Prospect	60056
7/7/2023	Mount Prospect Park District				Mount Prospect	60056
8/4/2023	Mount Prospect Park District				Mount Prospect	60056

Mt. Prospect

8/4/2023	Mount Prospect Park District				Mount Prospect	60056
8/11/2023	Mount Prospect Park District				Mount Prospect	60056
8/11/2023	Mount Prospect Park District				Mount Prospect	60056
12/21/2023	Mount Prospect Park District				Mount Prospect	60056
3/29/2024	Mount Prospect Park District				Mount Prospect	60056
5/31/2024	Mount Prospect Park District				Mount Prospect	60056
10/6/2023	Mount Prospect Park District				Mount Prospect	60056
3/8/2024	Mount Prospect Park District				Mount Prospect	60056
2/16/2024	Mount Prospect Park District				Mount Prospect	60056
6/7/2024	Mount Prospect Park District				Mount Prospect	60056
6/14/2024	Mount Prospect Park District				Mount Prospect	60056
6/21/2024	Mount Prospect Park District				Mount Prospect	60056
6/28/2024	Mount Prospect Park District				Mount Prospect	60056
7/3/2024	Mount Prospect Park District				Mount Prospect	60056
8/2/2024	Mount Prospect Park District				Mount Prospect	60056
8/9/2024	Mount Prospect Park District				Mount Prospect	60056
	Mount Prospect Park District	0	0	30	Mount Prospect	60056
11/14/2023	Mount Prospect Park District	0	0	12	Mount Prospect	60056
3/21/2024	Mount Prospect Park District	0	0	24	Mount Prospect	60056
	Mount Prospect Park District	0	0	60	Des Plaines	60016

Palatine

Participant	Gender	Age at Program	Program Name	Program Catalog ID	Season
Participant #1	Female	4	Little Sprouts North Week 4	4004	2023 Summer
	Female	4	Little Sprouts North Week 5	4005	2023 Summer
	Female	5	Little Sprouts North Week 5 M-F	4005	2024 Summer
	Female	4	Little Sprouts North Week 6	4006	2023 Summer
	Female	5	Little Sprouts North Week 6 M-F	4006	2024 Summer
	Female	4	Little Sprouts North Week 7	4007	2023 Summer
	Female	4	Little Sprouts North Week 8	4008	2023 Summer
	Female	5	Little Sprouts North Week 8 M-F	4008	2024 Summer
Participant #2	Female	4	Greenbrier Nicki Koch	5032	2023 Winter
Participant #3	Male	4	Individual Swim Lessons	1010	2024 Fall
	Male	4	Individual Swim Lessons	1030	2024 Summer
	Male	4	Snoezelen Sensory Room	1123	2024 Spring
	Male	4	Snoezelen Sensory Room	1123	2024 Winter
Participant #4	Male	20	Trailblazers Week 5	4035	2023 Summer
	Male	20	Trailblazers Camp Week 6	4036	2023 Summer
	Male	20	Trailblazers Camp Week 7	4037	2023 Summer
	Male	20	Trailblazers Camp Week 8	4038	2023 Summer
	Male	21	Trailblazers Week 4	4044	2024 Summer
	Male	21	Trailblazers Week 5	4045	2024 Summer
	Male	21	Trailblazers Week 6	4046	2024 Summer
	Male	21	Trailblazers Week 7	4047	2024 Summer
	Male	21	Trailblazers Week 8	4048	2024 Summer
Participant #5	Female	4	PAL Semi-Private Swim Lessons	I4205	2023 Summer
	Female	4	PAL Semi-Private Swim Lessons	I4206	2023 Summer
	Female	5	PAL Ooey Gooyey, Icky, Sticky	I6249	2024 Summer
Participant #6	Male	5	PAL School's Out Fun	I4907	2024 Spring
	Male	5	PAL Kids Camp Session 1	I5466	2024 Summer
	Male	5	PAL Kids Camp Session 2	I5467	2024 Summer
	Male	5	PAL Kids Camp Session 3	I5468	2024 Summer
	Male	5	PAL Kids Camp Session 4	I5469	2024 Summer
	Male	5	PAL Kids Camp Session 5	I5470	2024 Summer

Palatine

Participant #7	Male	35	Co-Rec Basketball Team	7015	2024 Fall
Participant #8	Female	12	Broadway Buddies	2070	2023 Winter
	Female	12	Broadway Buddies	2070	2023 Spring
	Female	13	Broadway Buddies	2070	2023 Fall
	Female	13	Broadway Buddies	2070	2024 Spring
	Female	13	Broadway Buddies	2070	2024 Winter
	Female	14	Broadway Buddies	2070	2024 Fall
	Female	12	Superstars	2780	2023 Winter
	Female	12	Superstars	2780	2023 Spring
	Female	12	Competitive Track & Field	7050	2023 Winter
	Female	12	Competitive Track & Field	7050	2023 Spring
	Female	13	Competitive Track & Field	7050	2024 Spring
	Female	13	Competitive Track & Field	7050	2024 Winter
	Female	12	Competitive Gymnastics Team	7300	2023 Winter
	Female	12	Competitive Gymnastics Team	7300	2023 Spring
	Female	13	Competitive Gymnastics Team	7300	2023 Fall
	Female	13	Competitive Gymnastics Team	7300	2024 Spring
	Female	13	Competitive Gymnastics Team	7300	2024 Winter
	Female	14	Competitive Gymnastics Team	7300	2024 Fall
	Female	13	SO Summer Games	7360	2024 Summer
	Female	13	SO Regional Gymnastics	7363	2024 Winter
	Female	12	State Gymnastics Practice	7801	2023 Spring
	Female	13	Gymnastics State Practice	7801	2024 Spring
	Female	12	Spring Games	7903	2023 Spring
	Female	13	SO Spring Games	7903	2024 Spring
	Female	12	State Snowshor Qualifier	7907	2023 Winter
	Female	12	Regional Gymnastics	7913	2023 Winter
	Female	12	Special Olympics Summer Games	7940	2023 Summer
	Female	12	PAL Before C.A.R.E	12899	2023 Winter
	Female	12	PAL After C.A.R.E.	12900	2023 Winter
	Female	12	PAL Before C.A.R.E.	12901	2023 Spring
	Female	12	PAL After C.A.R.E.	12902	2023 Spring
	Female	11	PAL Before C.A.R.E.	12903	2023 Summer

Palatine

	Female	11	PAL After C.A.R.E.	I2904	2023 Summer
Participant #9	Male	7	Shooting Stars	2770	2024 Winter
	Male	8	Shooting Stars	2770	2024 Spring
Participant #10		10	PAL Swim Lessons	I4816	2024 Winter
Participant #11	Male	23	PURSUIT Monday	60	2023 Winter
	Male	24	PURSUIT Mondays	60	2024 Winter
	Male	23	PURSUIT Tuesday	61	2023 Winter
	Male	24	PURSUIT Tuesday	61	2024 Winter
	Male	23	PURSUIT Wednesday	62	2023 Winter
	Male	24	PURSUIT Wednesday	62	2024 Winter
	Male	23	PURSUIT Thursday	63	2023 Winter
	Male	24	PURSUIT Thursday	63	2024 Winter
	Male	23	PURSUIT Monday	65	2023 Spring
	Male	24	PURSUIT Monday	65	2024 Spring
	Male	23	PURSUIT Tuesday	66	2023 Spring
	Male	24	PURSUIT Tuesday	66	2024 Spring
	Male	23	PURSUIT Wednesday	67	2023 Spring
	Male	24	PURSUIT Wednesday	67	2024 Spring
	Male	23	PURSUIT Thursday	68	2023 Spring
	Male	24	PURSUIT Thursday	68	2024 Spring
	Male	23	PURSUIT Monday	70	2023 Summer
	Male	24	PURSUIT Mondays	70	2024 Summer
	Male	23	PURSUIT - Tuesday	71	2023 Summer
	Male	24	PURSUIT Tuesday	71	2024 Summer
	Male	23	PURSUIT - Wednesday	72	2023 Summer
	Male	24	PURSUIT Wednesday	72	2024 Summer
	Male	23	PURSUIT-Thursday	73	2023 Summer
	Male	24	PURSUIT Thursday	73	2024 Summer
	Male	23	PURSUIT Mondays	75	2023 Fall
	Male	23	PURSUIT Tuesday	76	2023 Fall
	Male	23	PURSUIT Wednesday	77	2023 Fall
	Male	23	PURSUIT Thursday	78	2023 Fall
	Male	24	Exercise and Swim	3015	2024 Fall

Palatine

	Male	24	Afternoon Club	3020	2024 Fall
	Male	24	Cuisine Critics	3030	2024 Fall
	Male	24	Fit N' Fun	3040	2024 Fall
Participant #12	Female	10	PAL Day Camp	I3960	2023 Summer
	Female	11	PAL Day Camp	I3961	2023 Summer
	Female	11	PAL Day Camp	I3962	2023 Summer
	Female	11	PAL Day Camp	I3963	2023 Summer
	Female	11	PAL Day Camp	I3964	2023 Summer
	Female	11	PAL Day Camp	I3965	2023 Summer
Participant #13	Male	20	Trailblazers Week 5	4045	2024 Summer
	Male	21	Trailblazers Week 6	4046	2024 Summer
	Male	21	Trailblazers Week 8	4048	2024 Summer
	Male	19	Voyagers Teen Camp	4060	2023 Summer
Participant #14	Male	18	Trailblazers Camp Week 7	4037	2023 Summer
	Male	18	Trailblazers Camp Week 8	4038	2023 Summer
	Male	19	Trailblazers Week 7	4047	2024 Summer
Participant #15	Male	8	Individual Swim Lessons	1020	2024 Summer
	Male	7	Individual Swim Lessons	1030	2023 Summer
	Male	6	Parkour	2010	2023 Winter
	Male	6	Parkour	2010	2023 Spring
	Male	7	Parkour	2010	2023 Fall
	Male	7	Camp It Up! Week 2	4042	2023 Summer
	Male	7	Camp It Up! Week 3	4043	2023 Summer
	Male	7	Camp It Up! Week 4	4044	2023 Summer
	Male	7	Camp It Up! Week 5	4045	2023 Summer
	Male	7	Camp It Up! Week 6	4046	2023 Summer
	Male	7	Camp It Up! Week 7	4047	2023 Summer
	Male	7	Camp It Up! Week 8	4048	2023 Summer
	Male	8	Camp High Five	4080	2024 Summer
	Male	8	PAL Group Swim Lesson	I5654	2024 Summer
Participant #16	Female	23	T.G.I.F Cosmic Skating	203	2023 Winter
	Female	24	T.G.I.F That's How We Roll	203	2024 Winter
	Female	23	T.G.I.F Tasty Night Out	205	2023 Winter

Palatine

	Female	24	T.G.I.F. Park Jams Rewind	207	2024 Summer
	Female	24	T.G.I.F. Congo River Mini Golf	209	2024 Summer
	Female	23	T.G.I.F. Summer Sounds	210	2023 Summer
	Female	24	T.G.I.F. Courtyard Carnival	210	2024 Summer
	Female	23	T.G.I.F. Outdoor Movie	211	2023 Fall
	Female	23	T.G.I.F. Feed My Starving Children	215	2023 Fall
	Female	23	Power Yoga	1440	2023 Winter
	Female	23	Power Yoga	1440	2023 Spring
	Female	23	Spare Time Bowlers	3140	2023 Winter
	Female	23	Spare Time Bowlers	3140	2023 Spring
	Female	23	Spare Time Bowlers	3140	2023 Summer
	Female	24	Spare Time Bowlers	3140	2024 Winter
	Female	24	Spare Time Bowlers	3140	2024 Spring
	Female	24	Spare Time Bowlers	3140	2024 Fall
	Female	24	Young Adults Rockin' The Burbs	3490	2024 Summer
	Female	23	Musical At Metropolis	6251	2023 Summer
	Female	23	Competitive Bocce	7400	2023 Summer
Participant #17	Male	68	Co-Rec Volleyball	7010	2023 Summer
	Male	70	Co-Rec Volleyball	7010	2024 Summer
	Male	69	Co-Rec Volleyball Silver	7013	2023 Summer
	Male	69	Co-Rec Volleyball Silver	7013	2023 Fall
	Male	70	Co-Rec Volleyball Silver Team	7013	2024 Summer
	Male	70	Co-Rec Volleyball Silver Team	7013	2024 Fall
	Male	70	Co-Rec Basketball Team	7015	2023 Fall
	Male	71	Co-Rec Basketball Team	7015	2024 Fall
	Male	69	Black Lightning Basketball	7018	2023 Winter
	Male	70	Co-Rec Basketball Black	7018	2023 Fall
	Male	70	Co-Rec Basketball Team Black	7018	2024 Winter
	Male	69	Competitive Co-Rec Softball	7020	2023 Spring
	Male	70	Competitive Co-Rec Softball	7020	2024 Spring
	Male	69	Co-Rec Basketball Team	7022	2023 Winter
	Male	69	Black Lightning Softball	7022	2023 Spring
	Male	70	Black Co-Rec Softball	7022	2024 Spring

Palatine

	Male	70	Black Co-Rec Softball	7022	2024 Summer
	Male	70	Sports Banquet	7060	2023 Fall
	Male	71	Sports Banquet	7060	2024 Fall
	Male	69	State Outdoor Sports Festival	7484	2023 Fall
	Male	70	ITRS Softball Tournament	7701	2024 Summer
	Male	70	ITRS Volleyball Tournament	7702	2023 Fall
	Male	69	TR Section Basketball Tournament	7703	2023 Winter
	Male	70	ITRS Basketball Tournament	7703	2024 Winter
	Male	69	State Basketball Regional Qualifier	7900	2023 Winter
	Male	70	SO Regional Basketball	7900	2024 Winter
	Male	69	State Softball Qualifier	7904	2023 Summer
Participant #18	Male	11	Camp High Five 4 Week Camp	4045 H	2023 Summer
Participant #19	Male	10	Recess Games and Sports	2350	2024 Fall
	Male	9	Shooting Stars	2770	2023 Fall
	Male	10	Shooting Stars	2770	2024 Winter
	Male	10	Shooting Stars	2770	2024 Spring
	Male	10	Superstars	2780	2024 Fall
	Male	10	Camp It Up Week 4	4024	2024 Summer
	Male	10	Camp It Up Week 5	4025	2024 Summer
	Male	10	Camp It Up Week 6	4026	2024 Summer
	Male	9	Camp It Up! Week 5	4045	2023 Summer
	Male	9	Camp It Up! Week 6	4046	2023 Summer
	Male	9	Camp It Up! Week 7	4047	2023 Summer
	Male	9	Camp It Up! Week 8	4048	2023 Summer
	Male	10	District 15 ESY Camp	4086	2024 Summer
	Male	10	D15 Extended Camp Week 1	4091	2024 Summer
	Male	10	District 15 Extended Camp Week 2	4092	2024 Summer
	Male	9	District 15 ESY Camp	4165	2023 Summer
	Male	10	Winter Camp It Up Week 1	4320	2024 Winter
	Male	10	Spring it Up!	4320	2024 Spring
	Male	10	Winter Camp It Up Week 1	4320	2024 Fall
	Male	9	Winter Camp It Up	4321	2023 Winter
	Male	10	Winter Camp It Up Week 2	4321	2024 Winter

Palatine

	Male	11	Winter Camp It Up Week 2	4321	2024 Fall
	Male	9	Parent's Night Out	6300	2023 Spring
	Male	9	Parent's Night Out	6300	2023 Summer
	Male	9	Parent Night Out	6300	2023 Fall
	Male	10	Parent Night Out	6300	2024 Fall
Participant #20	Male	4	PAL Summer Club	15474	2024 Summer
	Male	4	HE Swim Tots	15618	2024 Summer
	Male	4	PAL Summer Club	16248	2024 Summer
Participant #21	Male	4	PAL Ultimate Ninja	14909	2024 Spring
Participant #22	Female	3	PAL Beginning Ballet	14200	2023 Summer
	Female	3	PAL Tiny Tumblers	14295	2023 Summer
	Female	4	PAL Tiny Tumblers	14673	2024 Winter
	Female	4	PAL Tiny Tumblers	14673	2024 Spring
Participant #23	Female	7	Little Sprouts North Week 1 M-F	4001	2024 Summer
	Female	7	Little Sprouts North Week 2 M-F	4002	2024 Summer
	Female	7	Little Sprouts North Week 3 M-F	4003	2024 Summer
	Female	7	Little Sprouts North Week 4 M-F	4004	2024 Summer
	Female	6	Little Sprouts North Week 5	4005	2023 Summer
	Female	7	Little Sprouts North Week 5 M-F	4005	2024 Summer
	Female	6	Little Sprouts North Week 6	4006	2023 Summer
	Female	7	Little Sprouts North Week 6 M-F	4006	2024 Summer
	Female	6	Little Sprouts North Week 7	4007	2023 Summer
	Female	7	Little Sprouts North Week 7 M-F	4007	2024 Summer
	Female	6	Little Sprouts North Week 8	4008	2023 Summer
	Female	7	Little Sprouts North Week 8 M-F	4008	2024 Summer
	Female	7	Little Snowflakes Week 1	4310	2024 Winter
	Female	6	Little Snowflakes	4311	2023 Winter
	Female	7	Little Snowflakes Week 2	4311	2024 Winter
	Female	6	HE STAR After Care	12978	2023 Winter
	Female	6	HE STAR After Care	12979	2023 Spring
Participant #24	Female	11	PAL Youth Basketball 5th 6th Girls Practice	13255	2023 Winter
	Female	11	PAL Youth Basketball 5th 6th Girls Games	13256	2023 Winter
Participant #25	Male	21	Trailblazers Week 5	4035	2023 Summer

Palatine

	Male	21	Trailblazers Camp Week 6	4036	2023 Summer
Participant #26	Female	33	Competitive Gymnastics Team	7300	2023 Fall
	Female	33	Competitive Gymnastics Team	7300	2024 Winter
	Female	34	Competitive Gymnastics Team	7300	2024 Spring
	Female	34	Competitive Gymnastics Team	7300	2024 Fall
	Female	34	SO Summer Games	7360	2024 Summer
	Female	34	SO Regional Gymnastics	7363	2024 Winter
	Female	34	Gymnastics State Practice	7801	2024 Spring
Participant #27	Male	34	Spare Time Bowlers	3140	2023 Spring
	Male	34	Spare Time Bowlers	3140	2023 Winter
	Male	35	Spare Time Bowlers	3140	2023 Fall
	Male	35	Spare Time Bowlers	3140	2024 Spring
	Male	35	Spare Time Bowlers	3140	2024 Winter
	Male	36	Spare Time Bowlers	3140	2024 Fall
Participant #28	Male	38	Spare Time Bowlers	3140	2023 Spring
	Male	38	Spare Time Bowlers	3140	2023 Winter
	Male	38	Spare Time Bowlers	3140	2023 Fall
	Male	39	Spare Time Bowlers	3140	2024 Spring
	Male	39	Spare Time Bowlers	3140	2024 Winter
	Male	39	Spare Time Bowlers	3140	2024 Fall
Participant #27	Male	34	Young Adults Rockin' The Burbs	3490	2023 Winter
	Male	34	Young Adults Rockin' The Burbs	3490	2023 Spring
	Male	35	Young Adults Rockin' The Burbs	3490	2023 Fall
	Male	35	Young Adults Rockin' The Burbs	3490	2024 Spring
	Male	35	Young Adults Rockin' The Burbs	3490	2024 Winter
	Male	36	Rockin' The Burbs	3490	2024 Fall
	Male	36	Competitive Golf League	7200 A	2024 Fall
	Male	36	Competitive Golf League	7200 A	2024 Summer
Participant #28	Male	39	Competitive Golf League	7200 A	2024 Fall
	Male	39	Competitive Golf League	7200 A	2024 Summer
Participant #27	Male	34	Competitive Golf League	7201	2023 Spring
	Male	34	Competitive Golf League	7201	2023 Summer
	Male	35	Competitive Golf League	7201	2023 Fall

Palatine

	Male	35	Competitive Golf League	7201	2024 Spring
Participant #28	Male	39	Competitive Golf League	7201	2024 Spring
	Male	39	Competitive Golf League	7201	2024 Summer
Participant #27	Male	35	Regional Bowling Tournament	7500	2023 Fall
	Male	36	Regional Bowling Tournament	7500	2024 Summer
Participant #28	Male	38	Regional Bowling Tournament	7500	2023 Fall
	Male	39	Regional Bowling Tournament	7500	2024 Summer
Participant #27	Male	35	State 3-6-9 Golf Qualifier	7911	2023 Summer
	Male	34	Special Olympics Sectional Bowling	7917	2023 Fall
Participant #28	Male	38	Special Olympics Sectional Bowling	7917	2023 Fall
Participant #27	Male	35	Special Olympics State Bowling	7918	2023 Fall
Participant #28	Male	38	Special Olympics State Bowling	7918	2023 Fall
Participant #29	Male	4	Tumbling Tots	1560	2024 Spring
	Male	4	Tumbling Tots	1560	2024 Winter
	Male	4	Little Sprouts North Week 1	4001	2023 Summer
	Male	5	Little Sprouts North Week 1 M-F	4001	2024 Summer
	Male	4	Little Sprouts North Week 2	4002	2023 Summer
	Male	5	Little Sprouts North Week 2 M-F	4002	2024 Summer
	Male	4	Little Sprouts North Week 3	4003	2023 Summer
	Male	5	Little Sprouts North Week 3 M-F	4003	2024 Summer
	Male	4	Little Sprouts North Week 4	4004	2023 Summer
	Male	4	Little Sprouts North Week 5	4005	2023 Summer
	Male	5	Little Sprouts North Week 5 M-F	4005	2024 Summer
	Male	4	Little Sprouts North Week 6	4006	2023 Summer
	Male	5	Little Sprouts North Week 6 M-F	4006	2024 Summer
	Male	5	Little Sprouts North Week 7 M-F	4007	2024 Summer
	Male	4	Little Sprouts North Week 8	4008	2023 Summer
	Male	5	Little Sprouts North Week 8 M-F	4008	2024 Summer
	Male	3	PAL Tiny Tumblers	13526	2023 Spring
Participant #30	Male	77	Competitive Golf League	7200	2024 Spring
	Male	77	Golf League	7200	2024 Summer
	Male	76	Competitive Golf League	7201	2023 Spring
	Male	76	State Golf Unified Qualifier	7912	2023 Summer

Palatine

Participant #31	Male	30	PURSUIT Monday	60	2023 Winter
	Male	30	PURSUIT Tuesday	61	2023 Winter
	Male	31	PURSUIT Tuesday	61	2024 Winter
	Male	30	PURSUIT Wednesday	62	2023 Winter
	Male	31	PURSUIT Wednesday	62	2024 Winter
	Male	30	PURSUIT Thursday	63	2023 Winter
	Male	31	PURSUIT Thursday	63	2024 Winter
	Male	30	PURSUIT Friday	64	2023 Winter
	Male	31	PURSUIT Friday	64	2024 Winter
	Male	31	PURSUIT Monday	65	2023 Spring
	Male	32	PURSUIT Monday	65	2024 Spring
	Male	31	PURSUIT Tuesday	66	2023 Spring
	Male	32	PURSUIT Tuesday	66	2024 Spring
	Male	31	PURSUIT Wednesday	67	2023 Spring
	Male	32	PURSUIT Wednesday	67	2024 Spring
	Male	31	PURSUIT Thursday	68	2023 Spring
	Male	32	PURSUIT Thursday	68	2024 Spring
	Male	31	PURSUIT Friday	69	2023 Spring
	Male	32	PURSUIT Friday	69	2024 Spring
	Male	31	PURSUIT Monday	70	2023 Summer
	Male	32	PURSUIT Mondays	70	2024 Summer
	Male	31	PURSUIT - Tuesday	71	2023 Summer
	Male	32	PURSUIT Tuesday	71	2024 Summer
	Male	31	PURSUIT - Wednesday	72	2023 Summer
	Male	32	PURSUIT Wednesday	72	2024 Summer
	Male	31	PURSUIT-Thursday	73	2023 Summer
	Male	32	PURSUIT Thursday	73	2024 Summer
	Male	31	PURSUIT -Friday	74	2023 Summer
	Male	32	PURSUIT Friday	74	2024 Summer
	Male	31	PURSUIT Mondays	75	2023 Fall
	Male	31	PURSUIT Tuesday	76	2023 Fall
	Male	31	PURSUIT Wednesday	77	2023 Fall
	Male	31	PURSUIT Thursday	78	2023 Fall

Palatine

	Male	32	PURSUIT Thursday	78	2024 Fall
	Male	31	PURSUIT Friday	79	2023 Fall
	Male	30	T.G.I.F Valentine's Day Ball	202	2023 Winter
	Male	31	T.G.I.F. Summer Sounds	210	2023 Summer
	Male	31	Shining Stars Valentine's Day Ball	301	2024 Winter
	Male	32	Shining Stars Cozy Dreams Cinema	303	2024 Winter
	Male	31	Shining Stars Fly Me To the Moon	307	2023 Summer
	Male	32	Shining Stars Park Jams Rewind	307	2024 Summer
	Male	32	Shining Stars Bocce Battle	309	2024 Summer
	Male	31	Shining Stars Monster Mash	314	2023 Fall
	Male	31	Community Travelers	3550	2023 Fall
	Male	30	Venture Squad	3650	2023 Winter
	Male	31	Venture Squad	3650	2023 Spring
	Male	32	NWSRA 50TH Birthday Party	6457	2024 Fall
Participant #32	Female	43	Club Wellness	1425	2024 Fall
Participant #33	Female	48	PURSUIT Friday	64	2023 Winter
	Female	49	PURSUIT Friday	69	2023 Spring
	Female	49	PURSUIT -Friday	74	2023 Summer
	Female	49	PURSUIT Friday	79	2023 Fall
	Female	49	Partner Bowl	1300	2023 Winter
	Female	49	Partner Bowl	1300	2023 Spring
Participant #34	Male	10	PAL Sports Camp Week 1	15472	2024 Summer
	Male	10	PAL Sports Camp Week 2	15473	2024 Summer
Participant #35	Male	53	Exercise and Swim	3010	2023 Winter
	Male	53	Exercise and Swim	3010	2023 Spring
	Male	53	Exercise and Swim	3010	2023 Fall
	Male	54	Exercise and Swim	3010	2024 Spring
	Male	54	Exercise and Swim	3010	2024 Winter
	Male	53	ID Short Trip Starved Rock	9020	2023 Spring
	Male	54	ID Short Trip New Buffalo MI	9020	2024 Spring
	Male	53	ID Long Trip Boston	9021	2023 Summer
	Male	54	Long Trip Dallas TX	9021	2024 Summer
Participant #36	Female	11	Camp High Five 4 Week Camp	4045 H	2023 Summer

Palatine

Participant #37	Male	21	Voyagers Teen Camp	4060	2023 Summer
Participant #38	Female	8	SC Camp Sunshine Session 1	I4136	2023 Summer
	Female	8	SC Camp Sunshine Session 2	I4137	2023 Summer
	Female	8	SC End of Summer Fun Camp	I4421	2023 Summer
	Female	9	SC Summer Day Camp	I6224	2024 Summer
	Female	9	SC Summer Day Camp	I6257	2024 Summer
Participant #39	Male	14	Trailblazers Camp Week 7	4037	2023 Summer
	Male	14	Trailblazers Camp Week 8	4038	2023 Summer
Participant #40	Male	20	Trailblazers Camp Week 4	4034	2023 Summer
	Male	20	Voyagers Teen Camp	4060	2023 Summer
	Male	21	Voyagers Camp	4083	2024 Summer
	Male	21	Snowblazers Week 1	4330	2023 Fall
	Male	21	Rainblazers	4330	2024 Spring
	Male	21	Snowblazers Week 2	4331	2024 Winter
Participant #41	Male	8	PAL ICompete Camp	I4145	2023 Summer
	Male	9	PAL I Compete Camp	I5478	2024 Summer
Participant #42	Male	14	Club Wellness	1150	2023 Winter
	Male	14	Snowblazers North	4331	2023 Winter
Participant #43	Male	14	Parkour	2010	2023 Spring
	Male	14	Parkour	2010	2023 Winter
Participant #44	Female	8	Parkour	2010	2023 Winter
	Female	8	Parkour	2010	2023 Spring
Participant #43	Male	14	Science Adventure	6150	2023 Winter
	Male	14	PAL PPD Swim Team	I3120	2023 Winter
Participant #44	Male	18	Spare Time Bowlers	2040	2023 Winter
	Male	19	Spare Time Bowlers	2040	2023 Spring
	Male	19	Spare Time Bowlers	2040	2023 Summer
	Male	19	Spare Time Bowlers	2040	2023 Fall
	Male	20	Spare Time Bowlers	2040	2024 Spring
	Male	19	Spare Time Bowlers	2040	2024 Winter
	Male	20	Spare Time Bowlers	3140	2024 Fall
Participant #45	Male	24	PURSUIT Monday	60	2023 Winter
	Male	25	PURSUIT Mondays	60	2024 Winter

Palatine

	Male	24	PURSUIT Tuesday	61	2023 Winter
	Male	25	PURSUIT Tuesday	61	2024 Winter
	Male	24	PURSUIT Wednesday	62	2023 Winter
	Male	24	PURSUIT Thursday	63	2023 Winter
	Male	25	PURSUIT Thursday	63	2024 Winter
	Male	24	PURSUIT Monday	65	2023 Spring
	Male	25	PURSUIT Monday	65	2024 Spring
	Male	24	PURSUIT Tuesday	66	2023 Spring
	Male	25	PURSUIT Tuesday	66	2024 Spring
	Male	24	PURSUIT Wednesday	67	2023 Spring
	Male	25	PURSUIT Wednesday	67	2024 Spring
	Male	24	PURSUIT Thursday	68	2023 Spring
	Male	25	PURSUIT Thursday	68	2024 Spring
	Male	25	PURSUIT Monday	70	2023 Summer
	Male	26	PURSUIT Mondays	70	2024 Summer
	Male	25	PURSUIT - Tuesday	71	2023 Summer
	Male	26	PURSUIT Tuesday	71	2024 Summer
	Male	25	PURSUIT - Wednesday	72	2023 Summer
	Male	26	PURSUIT Wednesday	72	2024 Summer
	Male	25	PURSUIT-Thursday	73	2023 Summer
	Male	26	PURSUIT Thursday	73	2024 Summer
	Male	25	PURSUIT Mondays	75	2023 Fall
	Male	25	PURSUIT Tuesday	76	2023 Fall
	Male	25	PURSUIT Wednesday	77	2023 Fall
	Male	25	PURSUIT Thursday	78	2023 Fall
	Male	25	T.G.I.F Crafts and Chocolate	201	2024 Winter
	Male	24	T.G.I.F Valentine's Day Ball	202	2023 Winter
	Male	24	T.G.I.F Frosted Free Space!	204	2023 Winter
	Male	24	T.G.I.F Tasty Night Out	205	2023 Winter
	Male	25	T.G.I.F Tour of Italy	205	2024 Winter
	Male	25	T.G.I.F Cozy Dreams Cinema	206	2024 Spring
	Male	25	T.G.I.F. Splash of Color	207	2023 Summer
	Male	25	T.G.I.F. Wham! Bam! Grand Slam!	208	2023 Summer

Palatine

	Male	25	T.G.I.F. Strikes & Spares	209	2023 Summer
	Male	26	T.G.I.F. Pumpkin Patch Pizazz	213	2024 Fall
	Male	26	T.G.I.F. Boo Bash	214	2024 Fall
	Male	25	T.G.I.F. Feed My Starving Children	215	2023 Fall
	Male	26	T.G.I.F. Triple Dipper Delight	215	2024 Fall
	Male	25	T.G.I.F. Dinner Out	216	2023 Fall
	Male	26	T.G.I.F. Confection Protection	216	2024 Fall
	Male	25	Shining Stars Monster Mash	314	2023 Fall
	Male	24	DIY Masters	3090	2023 Winter
	Male	24	DIY Masters	3090	2023 Spring
	Male	24	Young Adults Rockin' The Burbs	3490	2023 Winter
	Male	24	Young Adults Rockin' The Burbs	3490	2023 Spring
	Male	25	Young Adults Rockin' The Burbs	3490	2023 Summer
	Male	25	Young Adults Rockin' The Burbs	3490	2023 Fall
	Male	25	Young Adults Rockin' The Burbs	3490	2024 Winter
	Male	25	Young Adults Rockin' The Burbs	3490	2024 Spring
	Male	26	Young Adults Rockin' The Burbs	3490	2024 Summer
	Male	26	Rockin' The Burbs	3490	2024 Fall
	Male	25	Community Travelers	3550	2024 Winter
	Male	25	Community Travelers	3550	2024 Spring
	Male	26	Community Travelers	3550	2024 Summer
	Male	26	Community Travelers	3550	2024 Fall
	Male	25	ID Short Trip Starved Rock	9020	2023 Spring
Participant #46	Female	7	Individual Guitar Lessons	1080	2024 Summer
	Female	7	Parkour	2010	2024 Summer
Participant #47	Male	7	SC Camp Sunshine Session 1	I4131	2023 Summer
	Male	7	SC Camp Sunshine Session 2	I4132	2023 Summer
	Male	7	SC Camp Sunshine Session 3	I4133	2023 Summer
Participant #46	Female	6	PAL Beginner Girls Gymnastics	I4198	2023 Summer
Participant #47	Male	8	PAL Martial Arts & Tae Kwon Do Family Class	I4579	2023 Fall
	Male	8	SC Summer Day Camp	I6225	2024 Summer
	Male	8	SC Summer Day Camp	I6226	2024 Summer
	Male	8	SC Summer Day Camp	I6227	2024 Summer

Palatine

Participant #48	Female	9	PAL Archery	I4189	2023 Summer
Participant #49	Male	3	PAL Summer Club	I5649	2024 Summer
Participant #50	Male	21	PURSUIT Monday	60	2023 Winter
	Male	22	PURSUIT Mondays	60	2024 Winter
	Male	21	PURSUIT Wednesday	62	2023 Winter
	Male	22	PURSUIT Wednesday	62	2024 Winter
	Male	21	PURSUIT Friday	64	2023 Winter
	Male	22	PURSUIT Friday	64	2024 Winter
	Male	21	PURSUIT Monday	65	2023 Spring
	Male	22	PURSUIT Monday	65	2024 Spring
	Male	21	PURSUIT Wednesday	67	2023 Spring
	Male	22	PURSUIT Wednesday	67	2024 Spring
	Male	21	PURSUIT Friday	69	2023 Spring
	Male	23	PURSUIT Friday	69	2024 Spring
	Male	21	PURSUIT Monday	70	2023 Summer
	Male	23	PURSUIT Mondays	70	2024 Summer
	Male	21	PURSUIT - Wednesday	72	2023 Summer
	Male	23	PURSUIT Wednesday	72	2024 Summer
	Male	21	PURSUIT -Friday	74	2023 Summer
	Male	22	PURSUIT Friday	74	2024 Summer
	Male	22	PURSUIT Mondays	75	2023 Fall
	Male	22	PURSUIT Wednesday	77	2023 Fall
	Male	23	PURSUIT Thursday	78	2024 Fall
	Male	22	PURSUIT Friday	79	2023 Fall
	Male	21	Rise & Shine	2075	2023 Winter
	Male	21	Rise & Shine	2075	2023 Spring
	Male	22	Rise & Shine	2075	2023 Fall
	Male	22	Rise & Shine	2075	2024 Winter
	Male	22	Rise & Shine	2075	2024 Spring
	Male	22	Rise & Shine	2075	2024 Summer
	Male	23	Rise & Shine	2075	2024 Fall
Participant #51	Male	29	Spare Time Bowlers	3140	2024 Spring
	Male	29	Spare Time Bowlers	3140	2024 Winter

Palatine

Participant #52	Male	8	PAL School's Fun	I3756	2023 Spring
	Male	9	PAL Sports Camp	I3958	2023 Summer
	Male	9	PAL Sports Camp	I3959	2023 Summer
Participant #53	Male	25	Exercise and Swim	3015	2024 Winter
	Male	25	Exercise and Swim	3015	2024 Spring
	Male	26	Exercise and Swim	3015	2024 Fall
	Male	24	Exercise and Swim	3040	2023 Winter
	Male	24	Exercise and Swim	3040	2023 Spring
	Male	25	Exercise and Swim	3040	2023 Summer
	Male	25	Exercise and Swim	3040	2023 Fall
Participant #54		10	PAL C.A.R.E.	I2886	2023 Winter
		10	PAL C.A.R.E.	I2887	2023 Spring
		9	PAL C.A.R.E	I2888	2023 Summer
		12	PAL Pom Dance Camp	I5483	2024 Summer
Participant #55	Male	35	Co-Rec Volleyball	7010	2023 Summer
	Male	37	Co-Rec Volleyball	7010	2024 Summer
	Male	36	Co-Rec Volleyball Silver	7013	2023 Summer
	Male	36	Co-Rec Volleyball Silver	7013	2023 Fall
	Male	37	Co-Rec Volleyball Silver Team	7013	2024 Summer
	Male	37	Co-Rec Volleyball Silver Team	7013	2024 Fall
	Male	36	Co-Rec Basketball Team	7015	2023 Fall
	Male	37	Co-Rec Basketball Team	7015	2024 Fall
	Male	35	Black Lightning Basketball	7018	2023 Winter
	Male	36	Co-Rec Basketball Black	7018	2023 Fall
	Male	36	Co-Rec Basketball Team Black	7018	2024 Winter
	Male	35	Competitive Co-Rec Softball	7020	2023 Spring
	Male	36	Competitive Co-Rec Softball	7020	2024 Spring
	Male	35	Co-Rec Basketball Team	7022	2023 Winter
	Male	35	Black Lightning Softball	7022	2023 Spring
	Male	36	Black Co-Rec Softball	7022	2024 Spring
	Male	36	Black Co-Rec Softball	7022	2024 Summer
	Male	36	Sports Banquet	7060	2023 Fall
	Male	37	Sports Banquet	7060	2024 Fall

Palatine

	Male	36	State Outdoor Sports Festival	7484	2023 Fall
	Male	37	ITRS Softball Tournament	7701	2024 Summer
	Male	36	ITRS Volleyball Tournament	7702	2023 Fall
	Male	35	TR Section Basketball Tournament	7703	2023 Winter
	Male	36	ITRS Basketball Tournament	7703	2024 Winter
	Male	35	State Basketball Regional Qualifier	7900	2023 Winter
	Male	36	SO Regional Basketball	7900	2024 Winter
	Male	36	State Softball Qualifier	7904	2023 Summer
Participant #56	Female	17	Swim Team	7601	2024 Fall
Participant #57	Female	18	Nighthawks Valentine's Day Ball	102	2023 Winter
	Female	18	Night Hawks Splash of Color	107	2023 Summer
	Female	19	Level Up Gaming	2110	2024 Fall
	Female	18	Level Up Gaming	2120	2023 Fall
	Female	19	Level Up Gaming	2120	2024 Spring
	Female	19	Level Up Gaming	2120	2024 Winter
	Female	18	Travelin' Teens	2250	2023 Summer
	Female	19	Travelin' Teens	2250	2024 Summer
	Female	18	Swim Adventures	2260	2023 Summer
	Female	19	Swim Adventures	2260	2024 Summer
	Female	18	Competitive Swim Team	7600	2023 Winter
	Female	18	Competitive Swim Team	7600	2023 Spring
	Female	19	Competitive Swim Team	7600	2023 Fall
	Female	19	Swim Team	7601	2024 Fall
	Female	18	Reach for the Stars Libertyville Swim Meet	7602	2023 Winter
	Female	18	WDRSA Swim Meet	7604	2023 Winter
Participant #58	Female	30	PURSUIT Monday	60	2023 Winter
	Female	31	PURSUIT Mondays	60	2024 Winter
	Female	30	PURSUIT Tuesday	61	2023 Winter
	Female	31	PURSUIT Tuesday	61	2024 Winter
	Female	30	PURSUIT Wednesday	62	2023 Winter
	Female	31	PURSUIT Wednesday	62	2024 Winter
	Female	31	PURSUIT Friday	64	2024 Winter
	Female	30	PURSUIT Monday	65	2023 Spring

Palatine

	Female	31	PURSUIT Monday	65	2024 Spring
	Female	30	PURSUIT Tuesday	66	2023 Spring
	Female	31	PURSUIT Tuesday	66	2024 Spring
	Female	30	PURSUIT Wednesday	67	2023 Spring
	Female	31	PURSUIT Wednesday	67	2024 Spring
	Female	31	PURSUIT Friday	69	2024 Spring
	Female	30	PURSUIT Monday	70	2023 Summer
	Female	31	PURSUIT Mondays	70	2024 Summer
	Female	30	PURSUIT - Tuesday	71	2023 Summer
	Female	31	PURSUIT Tuesday	71	2024 Summer
	Female	30	PURSUIT - Wednesday	72	2023 Summer
	Female	31	PURSUIT Wednesday	72	2024 Summer
	Female	31	PURSUIT Friday	74	2024 Summer
	Female	30	PURSUIT Mondays	75	2023 Fall
	Female	30	PURSUIT Tuesday	76	2023 Fall
	Female	30	PURSUIT Wednesday	77	2023 Fall
	Female	31	PURSUIT Thursday	78	2024 Fall
Participant #59		7	PAL Youth Basketball 1st Grade	I2073	2023 Winter
		7	PAL Ninja Time Camp	I4178	2023 Summer
		7	PAL Youth Striking, Boxing, and Kickboxing	I4190	2023 Summer
		8	PAL Sports Camp	I5496	2024 Summer
		8	PAL Sports Camp	I5497	2024 Summer
		8	PAL Sports Camp	I5498	2024 Summer
		8	PAL TEAM MSL Basketball Shoot Like A Pro Camp	I5655	2024 Summer
Participant #60	Male	4	Music Makers	1845	2024 Summer
	Male	4	Saturday Clubhouse	1850	2024 Summer
	Male	4	Little Sprouts North Week 1 M-F	4001	2024 Summer
	Male	4	Little Sprouts North Week 2 M-F	4002	2024 Summer
	Male	4	Little Sprouts North Week 3 M-F	4003	2024 Summer
	Male	4	Little Sprouts North Week 4 M-F	4004	2024 Summer
	Male	4	Little Sprouts North Week 5 M-F	4005	2024 Summer
	Male	4	Little Sprouts North Week 6 M-F	4006	2024 Summer
	Male	4	Little Sprouts North Week 7 M-F	4007	2024 Summer

Palatine

	Male	4	Little Sprouts North Week 8 M-F	4008	2024 Summer
	Male	4	Aftercare Week 1	4051	2024 Summer
	Male	4	Aftercare Week 2	4052	2024 Summer
	Male	4	Aftercare Week 3	4053	2024 Summer
	Male	4	Aftercare Week 4	4054	2024 Summer
	Male	4	Aftercare Week 5	4055	2024 Summer
	Male	4	Aftercare Week 6	4056	2024 Summer
	Male	4	Aftercare Week 7	4057	2024 Summer
	Male	4	Aftercare Week 8	4058	2024 Summer
	Male	4	PAL Ultimate Ninja	I5465	2024 Summer
	Male	4	PAL Mini Soccer	I5477	2024 Summer
Participant #61	Male	6	Horseback Riding Lessons	1025	2023 Spring
	Male	6	Horseback Riding Lessons	1025	2023 Summer
	Male	7	PAL Rainbow Rock Day Camp Session 1	I5484	2024 Summer
	Male	7	PAL Rainbow Rock Day Camp Session 2	I5485	2024 Summer
	Male	7	PAL Rainbow Rock Day Camp Session 3	I5486	2024 Summer
	Male	7	PAL Rainbow Rock Day Camp Session 4	I5487	2024 Summer
	Male	7	PAL Rainbow Rock Day Camp Session 5	I5488	2024 Summer
Participant #62	Female	17	Trailblazers Week 5	4035	2023 Summer
	Female	17	Trailblazers Camp Week 6	4036	2023 Summer
	Female	17	Trailblazers Camp Week 7	4037	2023 Summer
	Female	17	Trailblazers Camp Week 8	4038	2023 Summer
	Female	18	Trailblazers Week 4	4044	2024 Summer
	Female	18	Trailblazers Week 5	4045	2024 Summer
	Female	18	Trailblazers Week 6	4046	2024 Summer
	Female	18	Trailblazers Week 7	4047	2024 Summer
	Female	18	Trailblazers Week 8	4048	2024 Summer
Participant #63	Female	36	T.G.I.F So You Think You Can Trivia?	206	2023 Winter
	Female	36	Night Riders Soup-er Bowl	601	2023 Winter
	Female	37	Night Riders Valentine's Day Ball	601	2024 Winter
	Female	36	Night Riders Valentine's Day Ball	602	2023 Winter
	Female	37	Night Riders Paint 'N Sip	602	2024 Winter
	Female	37	Night Riders Brackets and BINGO	603	2024 Winter

Palatine

	Female	36	Night Riders 3,2,1...Face Off	604	2023 Winter
	Female	37	Night Riders Flights and Bites	604	2024 Winter
	Female	36	Night Riders Cheers to Friday Night	606	2023 Spring
	Female	37	Night Riders Balls and Stripes	606	2024 Spring
	Female	37	Night Riders WINGO!	607	2023 Summer
	Female	38	Night Riders Flicks N Floats	608	2024 Summer
	Female	38	Night Riders Catch Some Fun!	609	2024 Summer
	Female	37	Night Riders Journey Through the Congo	610	2023 Summer
	Female	38	Night Riders Nacho Average Friday Night	610	2024 Summer
	Female	37	Night Riders Outdoor Cinema Sleepover	611	2023 Fall
	Female	38	Night Riders Fireside Friends	611	2024 Fall
	Female	38	Night Riders Evening Eats	612	2024 Fall
	Female	37	Night Riders Monster Mash	613	2023 Fall
	Female	38	Night Riders Mic Drop	613	2024 Fall
	Female	37	Night Riders Neon Race	614	2023 Fall
	Female	38	Night Riders Boo Bash	614	2024 Fall
	Female	37	Night Riders The Absolute Joy of Painting	615	2023 Fall
	Female	38	Night Riders Blockbuster Bash	615	2024 Fall
	Female	38	Night Riders Enterrium Extravaganza	616	2024 Fall
	Female	36	Partner Bowl	1300	2023 Winter
	Female	36	Partner Bowl	1300	2023 Spring
	Female	37	Partner Bowling	1300	2023 Fall
	Female	37	Partner Bowl	1300	2024 Spring
	Female	37	Partner Bowl	1300	2024 Winter
	Female	38	Partner Bowl	1300	2024 Fall
	Female	37	SRA Bowling Tournament	6280	2023 Fall
	Female	38	SRA Bowling Tournament	6280	2024 Fall
	Female	37	Co-Rec Basketball Team	7015	2023 Fall
	Female	37	Competitive Co-Rec Softball	7020	2023 Spring
	Female	37	Co-Rec Basketball Yellow	7020	2023 Fall
	Female	37	Co-Rec Basketball Team Yellow	7020	2024 Winter
	Female	37	Competitive Co-Rec Softball	7020	2024 Spring
	Female	36	Black Lightning Softball	7022	2023 Spring

Palatine

	Female	38	Black Co-Rec Softball	7022	2024 Spring
	Female	38	Black Co-Rec Softball	7022	2024 Summer
	Female	36	Competitive Track & Field	7050	2023 Spring
	Female	37	Competitive Track & Field	7050	2024 Winter
	Female	36	Competitive Track & Field	7051	2023 Winter
	Female	38	SO Summer Games	7360	2024 Summer
	Female	38	Competitive Bocce	7400	2024 Summer
	Female	38	Competitive Bocce	7400	2024 Fall
	Female	37	State Outdoor Sports Festival	7484	2023 Fall
	Female	37	Regional Bowling Tournament	7500	2023 Fall
	Female	38	Regional Bowling Tournament	7500	2024 Summer
	Female	38	ITRS Softball Tournament	7701	2024 Summer
	Female	37	ITRS Basketball Tournament	7703	2024 Winter
	Female	37	State Track & Field Practice	7805	2023 Spring
	Female	37	Track & Field State Practice	7805	2024 Spring
	Female	37	SO Regional Basketball	7900	2024 Winter
	Female	36	Spring Games	7903	2023 Spring
	Female	37	SO Spring Games	7903	2024 Spring
	Female	37	State Softball Qualifier	7904	2023 Summer
	Female	37	Special Olympics Sectional Bowling	7917	2023 Fall
	Female	37	Special Olympics State Bowling	7918	2023 Fall
	Female	37	Special Olympics Summer Games	7940	2023 Summer
	Female	37	SO State Basketball	8009	2024 Winter
Participant #64	Female	48	Friday Night Fun Movie Playoffs	501	2024 Winter
	Female	48	Friday Night Fun Valentines Bash	502	2024 Winter
	Female	48	Friday Night Fun A Piece of History	503	2024 Winter
	Female	48	Friday Night Fun Wolves Game	504	2024 Winter
	Female	48	Friday Night Fun Mystery Night	505	2024 Spring
	Female	48	Friday Night Fun Fly Me To the Moon	507	2023 Summer
	Female	49	Friday Night Fun Outdoor Movie	507	2024 Summer
	Female	48	Friday Night Fun Starlight Cinemas	508	2023 Summer
	Female	49	Friday Night Fun Tie-Dye	508	2024 Summer
	Female	48	Friday Night Fun Play Ball!	509	2023 Summer

Palatine

	Female	49	Friday Night Fun Boomers Game	509	2024 Summer
	Female	48	Friday Night Fun Strikes & Spares	510	2023 Summer
	Female	49	Friday Night Fun S'More Fun	510	2024 Summer
	Female	48	Friday Night Fun Bonfire	511	2023 Fall
	Female	49	Friday Night Fun Roll-a-Rama	511	2024 Fall
	Female	48	Friday Night Fun Friday Night Lights	512	2023 Fall
	Female	49	Friday Night Fun Game On!	512	2024 Fall
	Female	48	Friday Night Fun Flicks with Friends	514	2023 Fall
	Female	49	Friday Night Fun Bffs-giving Bash	515	2024 Fall
	Female	48	Friday Night Fun Winter Ball	516	2023 Fall
	Female	49	Friday Night Fun Frosted Festivities	516	2024 Fall
	Female	47	Lunch N' Chat	1430	2023 Winter
	Female	47	Lunch N' Chat	1430	2023 Spring
	Female	47	Dinner Club	3580	2023 Winter
	Female	47	Dinner Club	3580	2023 Spring
	Female	48	Dinner Club	3580	2023 Fall
	Female	48	Dinner Club	3580	2024 Spring
	Female	48	Dinner Club	3580	2024 Winter
	Female	49	Dinner Club	3580	2024 Summer
	Female	49	Dinner Club	3580	2024 Fall
Participant #65	Male	6	Little Sprouts North Week 5	4005	2023 Summer
	Male	6	Little Sprouts North Week 6	4006	2023 Summer
	Male	6	Little Sprouts North Week 7	4007	2023 Summer
	Male	7	Camp It Up Week 1	4021	2024 Summer
	Male	7	Camp It Up Week 2	4022	2024 Summer
	Male	7	Camp It Up Week 3	4023	2024 Summer
	Male	7	Camp It Up Week 4	4024	2024 Summer
	Male	7	Camp It Up Week 5	4025	2024 Summer
	Male	7	Camp It Up Week 6	4026	2024 Summer
	Male	7	Camp It Up Week 7	4027	2024 Summer
	Male	7	D15 Extended Camp Week 1	4091	2024 Summer
	Male	6	District 15 ESY Camp	4165	2023 Summer
	Male	6	Little Sunflowers	4310	2023 Spring

Palatine

	Male	7	Little Snowflakes Week 2	4311	2024 Winter
	Male	6	Just My Imagination	6060	2023 Winter
Participant #64	Female	48	Musical At Metropolis	6251	2023 Summer
	Female	49	NWSRA 50TH Birthday Party	6457	2024 Fall
Participant #65	Male	7	Visit With Santa	6510	2023 Fall
Participant #64	Female	49	Musical At Metropolis	6521	2024 Summer
	Female	48	PV Short Trip New Buffalo MI	9030	2024 Spring
Participant #66	Male	19	Trailblazers Week 5	4035	2023 Summer
	Male	19	Trailblazers Camp Week 6	4036	2023 Summer
	Male	19	Trailblazers Camp Week 7	4037	2023 Summer
	Male	20	Trailblazers Week 4	4044	2024 Summer
	Male	20	Trailblazers Week 5	4045	2024 Summer
	Male	20	Trailblazers Week 6	4046	2024 Summer
	Male	20	Trailblazers Week 7	4047	2024 Summer
	Male	20	Trailblazers Week 8	4048	2024 Summer
Participant #67	Female	63	T.G.I.F So You Think You Can Trivia?	206	2023 Winter
	Female	64	Night Riders Valentine's Day Ball	601	2024 Winter
	Female	64	Night Riders Paint 'N Sip	602	2024 Winter
	Female	64	Night Riders Brackets and BINGO	603	2024 Winter
	Female	64	Night Riders Flights and Bites	604	2024 Winter
	Female	64	Night Riders Balls and Stripes	606	2024 Spring
	Female	64	Night Riders Flicks N Floats	608	2024 Summer
	Female	64	Night Riders Catch Some Fun!	609	2024 Summer
	Female	64	Night Riders Outdoor Cinema Sleepover	611	2023 Fall
	Female	65	Night Riders Fireside Friends	611	2024 Fall
	Female	65	Night Riders Evening Eats	612	2024 Fall
	Female	65	Night Riders Mic Drop	613	2024 Fall
	Female	65	Night Riders Boo Bash	614	2024 Fall
	Female	64	Night Riders The Absolute Joy of Painting	615	2023 Fall
	Female	65	Night Riders Blockbuster Bash	615	2024 Fall
	Female	65	Night Riders Enterrium Extravaganza	616	2024 Fall
	Female	63	Partner Bowl	1300	2023 Winter
	Female	63	Partner Bowl	1300	2023 Spring

Palatine

	Female	64	Partner Bowling	1300	2023 Fall
	Female	64	Partner Bowl	1300	2024 Spring
	Female	64	Partner Bowl	1300	2024 Winter
	Female	65	Partner Bowl	1300	2024 Fall
	Female	63	Pin Strikers	3050	2023 Summer
Participant #68	Male	6	Little Sprouts North Week 1 M-F	4001	2024 Summer
	Male	6	Little Sprouts North Week 2 M-F	4002	2024 Summer
	Male	6	Little Sprouts North Week 3 M-F	4003	2024 Summer
	Male	6	Little Sprouts North Week 4 M-F	4004	2024 Summer
	Male	6	Little Sprouts North Week 5 M-F	4005	2024 Summer
	Male	6	Little Sprouts North Week 6 M-F	4006	2024 Summer
	Male	6	Little Sprouts North Week 7 M-F	4007	2024 Summer
	Male	6	Little Sprouts North Week 8 M-F	4008	2024 Summer
	Male	5	Little Sprouts North Full 8 Week 5 Day	4010	2023 Summer
Participant #69	Male	8	PAL C.A.R.E AM	14755	2024 Winter
	Male	8	PAL C.A.R.E. AM	14755	2024 Spring
	Male	8	PAL C.A.R.E. PM	14756	2024 Winter
	Male	8	PAL C.A.R.E. PM	14756	2024 Spring
	Male	9	PAL Rainbow Rock Day Camp	15494	2024 Summer
Participant #70	Female	18	Travelin' Teens	2250	2023 Summer
	Female	18	Swim Adventures	2260	2023 Summer
	Female	19	Co-Rec Floor Hockey	7080	2023 Fall
	Female	20	Co-Rec Floor Hockey	7080	2024 Fall
Participant #71	Female	32	T.G.I.F. Courtyard Carnival	210	2024 Summer
	Female	32	T.G.I.F Pumpkin Painting	212	2023 Fall
	Female	33	T.G.I.F. Pumpkin Patch Pizazz	213	2024 Fall
	Female	32	Shining Stars Parking Lot Party	310	2024 Summer
	Female	33	Shining Stars Starry Night	311	2024 Fall
	Female	32	Shining Stars Pumpkins & PJs	313	2023 Fall
	Female	32	Trunk or Treat	6045	2023 Fall
	Female	32	Holiday Light Show	6192	2023 Fall
	Female	33	SpookFest	6360	2024 Fall
Participant #72	Male	7	RM R.E.C. After Care	12950	2023 Winter

Palatine

	Male	7	RM R.E.C. After Care	I2951	2023 Spring
	Male	7	RM R.E.C. After Care	I2952	2023 Summer
Participant #73	Female	39	Shining Stars Life of the Mardi!	303	2023 Winter
	Female	39	Shining Stars Color Me Mine	304	2023 Winter
	Female	41	Night Riders Evening Eats	612	2024 Fall
	Female	40	Night Riders Monster Mash	613	2023 Fall
	Female	41	Night Riders Boo Bash	614	2024 Fall
	Female	40	Ceramics	3150	2023 Fall
	Female	40	Trunk or Treat	6045	2023 Fall
Participant #74	Female	5	PAL Showstarters	I4765	2024 Winter
Participant #75	Female	54	Brain Teasers	1445	2024 Fall
	Female	54	Ceramics	3150	2024 Fall
Participant #76	Male	4	Little Sprouts North Week 1 M-F	4001	2024 Summer
Participant #77	Male	3	PAL Tot Tumbling and Rhythmic Gymnastics	I3458	2023 Spring
	Male	3	PAL Preschool & Kindergarten Martial Arts	I3957	2023 Summer
Participant #78	Male	16	District Travelers	2500	2024 Summer
Participant #79	Female	51	Partner Bowl	1300	2023 Winter
	Female	51	Partner Bowl	1300	2023 Spring
	Female	53	Brain Teasers	1445	2024 Fall
	Female	52	Exercise and Swim	3010	2024 Spring
	Female	52	Exercise and Swim	3010	2024 Winter
	Female	53	Exercise and Swim	3010	2024 Fall
	Female	51	Exercise and Swim	3040	2023 Winter
	Female	51	Exercise and Swim	3040	2023 Spring
	Female	52	Exercise and Swim	3040	2023 Fall
Participant #80	Female	18	Night Hawks Splash of Color	107	2023 Summer
	Female	18	Swim Adventures	2260	2023 Summer
	Female	19	Competitive Powerlifting Team	7031	2024 Fall
	Female	18	Co-Rec Floor Hockey	7080	2023 Fall
	Female	19	Co-Rec Floor Hockey	7080	2024 Fall
Participant #81	Male	18	Individual Drum Lessons	1090	2023 Fall
	Male	18	Trailblazers Camp Week 1	4031	2023 Summer
	Male	18	Trailblazers Camp Week 2	4032	2023 Summer

Palatine

	Male	18	Trailblazers Camp Week 3	4033	2023 Summer
	Male	18	Trailblazers Camp Week 4	4034	2023 Summer
	Male	18	Camp Wonders Teen Camp	4055	2023 Summer
	Male	19	Voyagers Camp	4083	2024 Summer
	Male	18	Snowblazers Week 1	4330	2023 Fall
	Male	17	Snowblazers North	4331	2023 Winter
	Male	18	Snowblazers Week 2	4331	2024 Winter
Participant #82	Male	57	Co-Rec Volleyball	7010	2023 Summer
	Male	59	Co-Rec Volleyball	7010	2024 Summer
	Male	58	Co-Rec Volleyball Silver	7013	2023 Summer
	Male	58	Co-Rec Volleyball Silver	7013	2023 Fall
	Male	59	Co-Rec Volleyball Silver Team	7013	2024 Summer
	Male	59	Co-Rec Volleyball Silver Team	7013	2024 Fall
	Male	58	Co-Rec Basketball Team	7015	2023 Fall
	Male	59	Co-Rec Basketball Team	7015	2024 Fall
	Male	58	Black Lightning Basketball	7018	2023 Winter
	Male	58	Co-Rec Basketball Black	7018	2023 Fall
	Male	59	Co-Rec Basketball Team Black	7018	2024 Winter
	Male	58	Competitive Co-Rec Softball	7020	2023 Spring
	Male	59	Competitive Co-Rec Softball	7020	2024 Spring
	Male	58	Co-Rec Basketball Team	7022	2023 Winter
	Male	58	Black Lightning Softball	7022	2023 Spring
	Male	59	Black Co-Rec Softball	7022	2024 Spring
	Male	59	Black Co-Rec Softball	7022	2024 Summer
	Male	58	Sports Banquet	7060	2023 Fall
	Male	59	Sports Banquet	7060	2024 Fall
	Male	58	State Outdoor Sports Festival	7484	2023 Fall
	Male	59	ITRS Softball Tournament	7701	2024 Summer
	Male	58	ITRS Volleyball Tournament	7702	2023 Fall
	Male	58	TR Section Basketball Tournament	7703	2023 Winter
	Male	59	ITRS Basketball Tournament	7703	2024 Winter
	Male	58	State Basketball Regional Qualifier	7900	2023 Winter
	Male	59	SO Regional Basketball	7900	2024 Winter

Palatine

	Male	58	State Softball Qualifier	7904	2023 Summer
Participant #83	Female	19	Nighthawks Valentine's Day Ball	102	2023 Winter
	Female	19	Night Hawks Splash of Color	107	2023 Summer
	Female	20	Level Up Gaming	2110	2024 Fall
	Female	20	Level Up Gaming	2120	2023 Fall
	Female	20	Level Up Gaming	2120	2024 Spring
	Female	20	Level Up Gaming	2120	2024 Winter
	Female	20	Travelin' Teens	2250	2024 Summer
	Female	19	Swim Adventures	2260	2023 Summer
	Female	20	Swim Adventures	2260	2024 Summer
	Female	19	Competitive Swim Team	7600	2023 Winter
	Female	19	Competitive Swim Team	7600	2023 Spring
	Female	20	Competitive Swim Team	7600	2023 Fall
	Female	20	Competitive Swim Team	7600	2024 Spring
	Female	20	Swim Team	7600	2024 Winter
	Female	21	Swim Team	7601	2024 Fall
	Female	19	Reach for the Stars Libertyville Swim Meet	7602	2023 Winter
	Female	20	Libertyville Swim Meet	7603	2024 Winter
	Female	19	WDRSA Swim Meet	7604	2023 Winter
	Female	20	Special Olympics Regionals Competitive Swim Team	7605	2024 Winter
Participant #84	Female	20	Travelin' Teens	2250	2023 Summer
	Female	21	Travelin' Teens	2250	2024 Summer
	Female	20	Swim Adventures	2260	2023 Summer
	Female	21	Swim Adventures	2260	2024 Summer
	Female	20	Trailblazers Camp Week 6	4036	2023 Summer
	Female	20	Trailblazers Camp Week 7	4037	2023 Summer
	Female	20	Trailblazers Camp Week 8	4038	2023 Summer
	Female	21	Trailblazers Week 7	4047	2024 Summer
	Female	21	Trailblazers Week 8	4048	2024 Summer
	Female	21	Aftercare Week 7	4057	2024 Summer
	Female	21	Aftercare Week 8	4058	2024 Summer
Participant #85	Female	11	River Trails Fun Run	6185	2023 Fall
	Female	11	Basketball Skills	7000	2023 Fall

Palatine

	Female	12	Basketball Skills	7000A	2024 Fall
Participant #86	Male	27	Friday Night Live Sundae Cinema	401	2023 Winter
	Male	27	Friday Night Live Bruisin' and Cruisin'	403	2023 Winter
	Male	27	Friday Night Live Chow Town	404	2023 Winter
	Male	28	Friday Night Live Chicago Wolves	404	2024 Winter
	Male	28	Friday Night Live Boomers Game	408	2024 Summer
	Male	29	Friday Night Live Wii Mania	412	2024 Fall
	Male	28	Friday Night Live Friday Night Lights	413	2023 Fall
	Male	29	Friday Night Live BFFs-giving Bash	415	2024 Fall
	Male	28	Friday Night Live Winter Ball	416	2023 Fall
Participant #87	Male	32	Piano & Voice Lessons	1070	2023 Winter
	Male	32	Piano & Voice Lessons	1070	2023 Spring
	Male	32	Piano & Voice Lessons	1070	2023 Summer
	Male	33	Voice & Piano Lessons	1070	2023 Fall
	Male	33	Voice & Piano Lessons	1070	2024 Winter
	Male	33	Voice & Piano Lessons	1070	2024 Spring
	Male	33	Voice & Piano Lessons	1070	2024 Summer
	Male	34	Voice & Piano Lessons	1070	2024 Fall
Participant #88	Male	11	Sunrise Youth Camp	4070	2023 Summer
Participant #89	Male	15	Sunrise Teen Camp	4071	2023 Summer
Participant #90	Male	4	PAL Mini Soccer	I4195	2023 Summer
	Male	5	PAL Instructional T-Ball	I4669	2024 Winter
	Male	5	PAL Instructional T-Ball	I4670	2024 Spring
	Male	5	PAL T-Ball Skills Camp	I4671	2024 Winter
	Male	5	PAL Pee Wee Soccer	I4893	2024 Spring
	Male	5	PAL T-Ball League	I4894	2024 Spring
	Male	5	PAL T-Ball League	I4894	2024 Summer
	Male	5	PAL Kids Camp	I5658	2024 Summer
Participant #91	Female	37	T.G.I.F So You Think You Can Trivia?	206	2023 Winter
	Female	38	Shining Stars Starry Night	311	2024 Fall
	Female	38	Shining Stars Pumpkin Party	312	2024 Fall
	Female	37	Night Riders Soup-er Bowl	601	2023 Winter
	Female	38	Night Riders Valentine's Day Ball	601	2024 Winter

Palatine

	Female	37	Night Riders Valentine's Day Ball	602	2023 Winter
	Female	38	Night Riders Paint 'N Sip	602	2024 Winter
	Female	38	Night Riders Brackets and BINGO	603	2024 Winter
	Female	37	Night Riders 3,2,1...Face Off	604	2023 Winter
	Female	38	Night Riders Flights and Bites	604	2024 Winter
	Female	37	Night Riders Cheers to Friday Night	606	2023 Spring
	Female	38	Night Riders Balls and Stripes	606	2024 Spring
	Female	37	Night Riders Hayride of Horrors	612	2023 Fall
	Female	37	Night Riders Monster Mash	613	2023 Fall
	Female	37	Night Riders Neon Race	614	2023 Fall
	Female	38	Night Riders Boo Bash	614	2024 Fall
	Female	38	Night Riders The Absolute Joy of Painting	615	2023 Fall
	Female	38	Night Riders Blockbuster Bash	615	2024 Fall
	Female	37	Good Morning NWSRA	1410	2023 Winter
	Female	37	Good Morning NWSRA	1410	2023 Spring
	Female	37	Good Morning NWSRA	1410	2023 Fall
	Female	38	Good Morning NWSRA	1410	2024 Winter
	Female	38	Good Morning NWSRA	1410	2024 Spring
	Female	38	Good Morning NWSRA	1410	2024 Fall
	Female	37	Chair One Fitness	1420	2023 Winter
	Female	37	Chair One Fitness	1420	2023 Spring
	Female	37	Chair One Fitness	1420	2023 Fall
	Female	38	Chair One Fitness	1420	2024 Winter
	Female	38	Chair One Fitness	1420	2024 Spring
	Female	37	Club Wellness	1425	2023 Winter
	Female	37	Club Wellness	1425	2023 Spring
	Female	37	Club Wellness	1425	2023 Fall
	Female	38	Club Wellness	1425	2024 Winter
	Female	38	Club Wellness	1425	2024 Spring
	Female	38	Club Wellness	1425	2024 Fall
	Female	37	Lunch N' Chat	1430	2023 Winter
	Female	37	Lunch N' Chat	1430	2023 Spring
	Female	37	Lunch N' Chat	1430	2023 Fall

Palatine

	Female	38	Lunch N' Chat	1430	2024 Winter
	Female	38	Lunch N' Chat	1430	2024 Spring
	Female	37	Power Yoga	1440	2023 Winter
	Female	37	Power Yoga	1440	2023 Spring
	Female	37	Power Yoga	1440	2023 Fall
	Female	38	Power Yoga	1440	2024 Winter
	Female	38	Power Yoga	1440	2024 Spring
	Female	37	Good Morning NWSRA	1450	2023 Fall
	Female	38	Good Morning NWSRA	1450	2024 Winter
	Female	38	Good Morning NWSRA	1450	2024 Spring
	Female	37	Zumba	1455	2023 Winter
	Female	37	Zumba	1455	2023 Spring
	Female	38	Holiday Light Show	6192	2023 Fall
	Female	37	Competitive Track & Field	7050	2023 Winter
	Female	37	Competitive Track & Field	7050	2023 Spring
	Female	38	Competitive Track & Field	7050	2024 Winter
	Female	38	Competitive Track & Field	7050	2024 Spring
	Female	37	Sports Banquet	7060	2023 Fall
	Female	38	Sports Banquet	7060	2024 Fall
	Female	37	Competitive Gymnastics Team	7300	2023 Winter
	Female	37	Competitive Gymnastics Team	7300	2023 Spring
	Female	37	Competitive Gymnastics Team	7300	2023 Fall
	Female	38	Competitive Gymnastics Team	7300	2024 Winter
	Female	38	Competitive Gymnastics Team	7300	2024 Spring
	Female	38	Competitive Gymnastics Team	7300	2024 Fall
	Female	38	SO Summer Games	7360	2024 Summer
	Female	38	SO Regional Gymnastics	7363	2024 Winter
	Female	37	Competitive Swim Team	7600	2023 Winter
	Female	37	Competitive Swim Team	7600	2023 Spring
	Female	38	Competitive Swim Team	7600	2023 Fall
	Female	38	Swim Team	7600	2024 Winter
	Female	38	Competitive Swim Team	7600	2024 Spring
	Female	37	Reach for the Stars Libertyville Swim Meet	7602	2023 Winter

Palatine

	Female	38	FVSRA Swim Meet	7602	2024 Winter
	Female	38	Swim Team	7602	2024 Fall
	Female	38	Libertyville Swim Meet	7603	2024 Winter
	Female	37	WDRSA Swim Meet	7604	2023 Winter
	Female	38	WDSRA Swim Meet	7604	2024 Winter
	Female	38	Special Olympics Regionals Competitive Swim Team	7605	2024 Winter
	Female	37	State Gymnastics Practice	7801	2023 Spring
	Female	38	Gymnastics State Practice	7801	2024 Spring
	Female	37	Spring Games	7903	2023 Spring
	Female	38	SO Spring Games	7903	2024 Spring
	Female	37	Regional Gymnastics	7913	2023 Winter
	Female	37	State Swim Team Qualifier	7916	2023 Winter
	Female	37	Special Olympics Summer Games	7940	2023 Summer
Participant #92	Male	30	PURSUIT Tuesday	61	2023 Winter
	Male	31	PURSUIT Tuesday	61	2024 Winter
	Male	30	PURSUIT Thursday	63	2023 Winter
	Male	31	PURSUIT Thursday	63	2024 Winter
	Male	30	PURSUIT Friday	64	2023 Winter
	Male	31	PURSUIT Friday	64	2024 Winter
	Male	30	PURSUIT Tuesday	66	2023 Spring
	Male	31	PURSUIT Tuesday	66	2024 Spring
	Male	30	PURSUIT Thursday	68	2023 Spring
	Male	31	PURSUIT Thursday	68	2024 Spring
	Male	30	PURSUIT Friday	69	2023 Spring
	Male	31	PURSUIT Friday	69	2024 Spring
	Male	30	PURSUIT - Tuesday	71	2023 Summer
	Male	31	PURSUIT Tuesday	71	2024 Summer
	Male	30	PURSUIT-Thursday	73	2023 Summer
	Male	31	PURSUIT Thursday	73	2024 Summer
	Male	30	PURSUIT -Friday	74	2023 Summer
	Male	31	PURSUIT Friday	74	2024 Summer
	Male	31	PURSUIT Tuesday	76	2023 Fall
	Male	31	PURSUIT Thursday	78	2023 Fall

Palatine

	Male	32	PURSUIT Thursday	78	2024 Fall
	Male	31	PURSUIT Friday	79	2023 Fall
	Male	30	T.G.I.F Soup-er Bowl	201	2023 Winter
	Male	31	T.G.I.F Crafts and Chocolate	201	2024 Winter
	Male	30	T.G.I.F Valentine's Day Ball	202	2023 Winter
	Male	31	T.G.I.F Valentine's Day Ball	202	2024 Winter
	Male	31	T.G.I.F That's How We Roll	203	2024 Winter
	Male	30	T.G.I.F Frosted Free Space!	204	2023 Winter
	Male	31	T.G.I.F WINGO!	204	2024 Winter
	Male	30	T.G.I.F Tasty Night Out	205	2023 Winter
	Male	31	T.G.I.F Tour of Italy	205	2024 Winter
	Male	30	T.G.I.F So You Think You Can Trivia?	206	2023 Winter
	Male	31	T.G.I.F Cozy Dreams Cinema	206	2024 Spring
	Male	30	T.G.I.F. Wham! Bam! Grand Slam!	208	2023 Summer
	Male	31	T.G.I.F. Catch Some Fun!	208	2024 Summer
	Male	30	T.G.I.F. Strikes & Spares	209	2023 Summer
	Male	31	T.G.I.F. Congo River Mini Golf	209	2024 Summer
	Male	30	T.G.I.F. Summer Sounds	210	2023 Summer
	Male	31	T.G.I.F. Courtyard Carnival	210	2024 Summer
	Male	31	T.G.I.F. Outdoor Movie	211	2023 Fall
	Male	32	T.G.I.F. Apple Fest	212	2024 Fall
	Male	31	T.G.I.F. Monster Mash	214	2023 Fall
	Male	32	T.G.I.F Boo Bash	214	2024 Fall
	Male	31	T.G.I.F. Feed My Starving Children	215	2023 Fall
	Male	32	T.G.I.F. Triple Dipper Delight	215	2024 Fall
	Male	31	T.G.I.F. Dinner Out	216	2023 Fall
	Male	32	T.G.I.F. Confection Protection	216	2024 Fall
	Male	30	Club Wellness	1425	2023 Winter
	Male	30	Club Wellness	1425	2023 Spring
	Male	30	Club Wellness	1425	2023 Summer
	Male	31	Club Wellness	1425	2023 Fall
	Male	31	Club Wellness	1425	2024 Spring
	Male	31	Club Wellness	1425	2024 Winter

Palatine

	Male	31	Club Wellness	1425	2024 Summer
	Male	32	Club Wellness	1425	2024 Fall
	Male	30	Exercise and Swim	3040	2023 Winter
	Male	30	Exercise and Swim	3040	2023 Spring
	Male	30	Exercise and Swim	3040	2023 Summer
	Male	31	Exercise and Swim	3040	2023 Fall
	Male	31	Grease Sock Hop	6110	2023 Fall
	Male	32	AHML Monster Mash	6110	2024 Fall
	Male	31	Holiday Light Show	6192	2023 Fall
	Male	32	NWSRA 50TH Birthday Party	6457	2024 Fall
	Male	30	Deep Dish Pizza & River Cruise	6458	2023 Summer
	Male	31	Chicago's Deep Dish Pizza & River Cruise	6458	2024 Summer
	Male	31	Musical At Metropolis	6521	2024 Summer
	Male	31	Dave & Busters	6590	2023 Fall
	Male	32	Dave & Busters	6590	2024 Fall
	Male	31	Musical At Cutting Hall	6856	2024 Winter
	Male	31	Chicago Wolves Game	6896	2024 Winter
	Male	31	Sports Banquet	7060	2023 Fall
	Male	32	Sports Banquet	7060	2024 Fall
	Male	31	Snowshoe Team	7335	2023 Fall
	Male	31	Snowshoe Team	7335	2024 Winter
	Male	32	Snowshoe Team	7335	2024 Fall
	Male	31	SO Summer Games	7360	2024 Summer
	Male	30	Competitive Swim Team	7600	2023 Winter
	Male	30	Competitive Swim Team	7600	2023 Spring
	Male	31	Competitive Swim Team	7600	2023 Fall
	Male	31	Competitive Swim Team	7600	2024 Spring
	Male	31	Swim Team	7600	2024 Winter
	Male	30	Reach for the Stars Libertyville Swim Meet	7602	2023 Winter
	Male	31	FVSRA Swim Meet	7602	2024 Winter
	Male	32	Swim Team	7602	2024 Fall
	Male	31	Libertyville Swim Meet	7603	2024 Winter
	Male	30	WDRSA Swim Meet	7604	2023 Winter

Palatine

	Male	31	WDSRA Swim Meet	7604	2024 Winter
	Male	31	Special Olympics Regionals Competitive Swim Team	7605	2024 Winter
	Male	30	State Swim Practice	7802	2023 Spring
	Male	31	Swim Team State Practice	7802	2024 Spring
	Male	30	State Snowshor Qualifier	7907	2023 Winter
	Male	31	Special Olympics Snowshoe Qualifier	7907	2024 Winter
	Male	30	State Swim Team Qualifier	7916	2023 Winter
	Male	30	Special Olympics Summer Games	7940	2023 Summer
Participant #93	Female	58	Partner Bowl	1300	2023 Winter
	Female	58	Partner Bowl	1300	2023 Spring
	Female	58	Partner Bowling	1300	2023 Fall
	Female	59	Partner Bowl	1300	2024 Winter
	Female	59	Partner Bowl	1300	2024 Spring
	Female	59	Partner Bowl	1300	2024 Fall
	Female	59	Exercise and Swim	3010	2024 Winter
	Female	59	Exercise and Swim	3010	2024 Spring
	Female	59	Exercise and Swim	3010	2024 Fall
	Female	58	Exercise and Swim	3040	2023 Spring
	Female	58	Exercise and Swim	3040	2023 Winter
	Female	58	Exercise and Swim	3040	2023 Fall
Participant #94	Male	9	Parkour	2010	2024 Summer
	Male	9	Parkour	2010	2024 Fall
Participant #95	Female	10	Competitive Gymnastics Team	7300	2024 Fall
Participant #96	Male	67	SRA Bowling Tournament	6280	2024 Fall
	Male	67	Regional Bowling Tournament	7500	2024 Summer
Participant #97		5	PAL Before C.A.R.E.	12907	2023 Winter
		5	PAL After C.A.R.E.	12908	2023 Winter
		6	PAL Before C.A.R.E.	12909	2023 Spring
		6	PAL After C.A.R.E.	12910	2023 Spring
		5	PAL Before C.A.R.E.	12911	2023 Summer
		6	PAL After C.A.R.E.	12912	2023 Summer
Participant #98	Female	20	Voyagers Teen Camp	4060	2023 Summer
	Female	21	Voyagers Camp	4083	2024 Summer

Palatine

Participant #99	Male	35	PURSUIT Monday	60	2023 Winter
	Male	36	PURSUIT Mondays	60	2024 Winter
	Male	35	PURSUIT Friday	64	2023 Winter
	Male	36	PURSUIT Friday	64	2024 Winter
	Male	35	PURSUIT Monday	65	2023 Spring
	Male	36	PURSUIT Monday	65	2024 Spring
	Male	35	PURSUIT Friday	69	2023 Spring
	Male	36	PURSUIT Friday	69	2024 Spring
	Male	35	PURSUIT Monday	70	2023 Summer
	Male	36	PURSUIT Mondays	70	2024 Summer
	Male	35	PURSUIT -Friday	74	2023 Summer
	Male	36	PURSUIT Friday	74	2024 Summer
	Male	35	PURSUIT Mondays	75	2023 Fall
	Male	36	PURSUIT Thursday	78	2024 Fall
	Male	35	PURSUIT Friday	79	2023 Fall
	Male	35	Rise & Shine	2075	2023 Spring
Participant #100	Female	7	PAL Learn to Swim	I4250	2023 Summer
	Female	7	PAL Learn to Swim	I4251	2023 Summer
	Female	7	PAL Jr Day Camp	I4283	2023 Summer
	Female	7	PAL School's Out Fun	I4576	2023 Fall
	Female	7	PAL School's Out Fun	I4577	2023 Fall
	Female	8	PAL School's Out Fun	I4818	2024 Winter
	Female	8	PAL Rainbow Rock Day Camp	I5492	2024 Summer
	Female	8	PAL Rainbow Rock Day Camp PM Care	I5493	2024 Summer
	Female	8	PAL Rainbow Rock Camp PM Care	I6252	2024 Summer
Participant #101	Male	24	Co-Rec Basketball Team	7015	2023 Fall
	Male	25	Co-Rec Basketball Team	7015	2024 Fall
	Male	24	White Lightning Basketball	7017	2023 Winter
	Male	24	Co-Rec Basketball Team White	7017	2023 Fall
	Male	25	Co-Rec Basketball Team White	7017	2024 Winter
	Male	24	Co-Rec Basketball Team	7022	2023 Winter
	Male	24	Competitive Co-Rec Soccer	7040	2023 Winter
	Male	24	Competitive Co-Rec Soccer	7040	2023 Spring

Palatine

	Male	24	Co Rec Soccer White Lightning	7042	2023 Winter
	Male	24	Co Rec Soccer White Lightning	7042	2023 Spring
	Male	24	TR Section Basketball Tournament	7703	2023 Winter
	Male	25	ITRS Basketball Tournament	7703	2024 Winter
	Male	24	State Basketball Regional Qualifier	7900	2023 Winter
	Male	25	SO Regional Basketball	7900	2024 Winter
Participant #102	Female	43	PURSUIT Monday	60	2023 Winter
	Female	44	PURSUIT Mondays	60	2024 Winter
	Female	43	PURSUIT Tuesday	61	2023 Winter
	Female	44	PURSUIT Tuesday	61	2024 Winter
	Female	43	PURSUIT Wednesday	62	2023 Winter
	Female	44	PURSUIT Wednesday	62	2024 Winter
	Female	43	PURSUIT Thursday	63	2023 Winter
	Female	44	PURSUIT Thursday	63	2024 Winter
	Female	43	PURSUIT Friday	64	2023 Winter
	Female	44	PURSUIT Friday	64	2024 Winter
	Female	43	PURSUIT Monday	65	2023 Spring
	Female	44	PURSUIT Monday	65	2024 Spring
	Female	43	PURSUIT Tuesday	66	2023 Spring
	Female	44	PURSUIT Tuesday	66	2024 Spring
	Female	43	PURSUIT Wednesday	67	2023 Spring
	Female	44	PURSUIT Wednesday	67	2024 Spring
	Female	43	PURSUIT Thursday	68	2023 Spring
	Female	44	PURSUIT Thursday	68	2024 Spring
	Female	43	PURSUIT Friday	69	2023 Spring
	Female	44	PURSUIT Friday	69	2024 Spring
	Female	43	PURSUIT Monday	70	2023 Summer
	Female	44	PURSUIT Mondays	70	2024 Summer
	Female	43	PURSUIT - Tuesday	71	2023 Summer
	Female	44	PURSUIT Tuesday	71	2024 Summer
	Female	43	PURSUIT - Wednesday	72	2023 Summer
	Female	44	PURSUIT Wednesday	72	2024 Summer
	Female	43	PURSUIT-Thursday	73	2023 Summer

Palatine

	Female	44	PURSUIT Thursday	73	2024 Summer
	Female	43	PURSUIT -Friday	74	2023 Summer
	Female	44	PURSUIT Friday	74	2024 Summer
	Female	43	PURSUIT Mondays	75	2023 Fall
	Female	43	PURSUIT Tuesday	76	2023 Fall
	Female	43	PURSUIT Wednesday	77	2023 Fall
	Female	43	PURSUIT Thursday	78	2023 Fall
	Female	44	PURSUIT Thursday	78	2024 Fall
	Female	43	PURSUIT Friday	79	2023 Fall
Participant #103	Male	56	Partner Bowl	1300	2023 Winter
	Male	56	Partner Bowl	1300	2023 Spring
	Male	57	Partner Bowling	1300	2023 Fall
	Male	58	Partner Bowl	1300	2024 Fall
Participant #104	Male	4	PAL Summer Club	I5650	2024 Summer
	Male	4	PAL Summer Club	I5651	2024 Summer
Participant #105	Male	23	PURSUIT Monday	60	2023 Winter
	Male	24	PURSUIT Mondays	60	2024 Winter
	Male	23	PURSUIT Wednesday	62	2023 Winter
	Male	24	PURSUIT Wednesday	62	2024 Winter
	Male	23	PURSUIT Thursday	63	2023 Winter
	Male	24	PURSUIT Thursday	63	2024 Winter
	Male	23	PURSUIT Monday	65	2023 Spring
	Male	24	PURSUIT Monday	65	2024 Spring
	Male	23	PURSUIT Wednesday	67	2023 Spring
	Male	24	PURSUIT Wednesday	67	2024 Spring
	Male	23	PURSUIT Thursday	68	2023 Spring
	Male	24	PURSUIT Thursday	68	2024 Spring
	Male	23	PURSUIT Monday	70	2023 Summer
	Male	24	PURSUIT Mondays	70	2024 Summer
	Male	23	PURSUIT - Wednesday	72	2023 Summer
	Male	24	PURSUIT Wednesday	72	2024 Summer
	Male	23	PURSUIT-Thursday	73	2023 Summer
	Male	24	PURSUIT Thursday	73	2024 Summer

Palatine

	Male	23	PURSUIT Mondays	75	2023 Fall
	Male	23	PURSUIT Wednesday	77	2023 Fall
	Male	23	PURSUIT Thursday	78	2023 Fall
	Male	23	Ceramics	3150	2023 Winter
	Male	23	Ceramics	3150	2023 Spring
	Male	23	Ceramics	3150	2023 Summer
Participant #106	Male	7	Little Snowflakes	4311	2023 Winter
	Male	8	PAL Jr Day Camp	14284	2023 Summer
	Male	9	PAL Spring Break Soccer Camp	14895	2024 Spring
	Male	9	PAL Aspiring Artist	14897	2024 Spring
	Male	9	PAL Rainbow Rock Day Camp	15490	2024 Summer
	Male	9	PAL Last Blast Camp	15491	2024 Summer
Participant #107	Male	59	Co-Rec Volleyball	7010	2023 Summer
	Male	60	Co-Rec Volleyball Silver	7013	2023 Summer
	Male	60	Co-Rec Volleyball Silver	7013	2023 Fall
	Male	60	Sports Banquet	7060	2023 Fall
	Male	60	ITRS Volleyball Tournament	7702	2023 Fall
Participant #108			Sensory Holiday Concert	6549	2023 Fall
Participant #109	Female	55	PURSUIT Monday	60	2023 Winter
Participant #109	Female	56	PURSUIT Mondays	60	2024 Winter
Participant #110	Male	57	PURSUIT Tuesday	61	2023 Winter
	Male	58	PURSUIT Tuesday	61	2024 Winter
Participant #109	Female	55	PURSUIT Tuesday	61	2023 Winter
Participant #109	Female	56	PURSUIT Tuesday	61	2024 Winter
Participant #110	Male	57	PURSUIT Wednesday	62	2023 Winter
Participant #109	Female	55	PURSUIT Wednesday	62	2023 Winter
	Female	56	PURSUIT Wednesday	62	2024 Winter
	Female	55	PURSUIT Thursday	63	2023 Winter
	Female	56	PURSUIT Thursday	63	2024 Winter
Participant #110	Male	58	PURSUIT Friday	64	2024 Winter
Participant #109	Female	55	PURSUIT Friday	64	2023 Winter
	Female	56	PURSUIT Friday	64	2024 Winter
	Female	55	PURSUIT Monday	65	2023 Spring

Palatine

	Female	56	PURSUIT Monday	65	2024 Spring
Participant #110	Male	57	PURSUIT Tuesday	66	2023 Spring
	Male	58	PURSUIT Tuesday	66	2024 Spring
Participant #109	Female	55	PURSUIT Tuesday	66	2023 Spring
	Female	56	PURSUIT Tuesday	66	2024 Spring
Participant #110	Male	57	PURSUIT Wednesday	67	2023 Spring
	Male	58	PURSUIT Wednesday	67	2024 Spring
Participant #109	Female	55	PURSUIT Wednesday	67	2023 Spring
	Female	56	PURSUIT Wednesday	67	2024 Spring
	Female	55	PURSUIT Thursday	68	2023 Spring
	Female	56	PURSUIT Thursday	68	2024 Spring
Participant #110	Male	58	PURSUIT Friday	69	2024 Spring
Participant #109	Female	55	PURSUIT Friday	69	2023 Spring
	Female	57	PURSUIT Friday	69	2024 Spring
	Female	56	PURSUIT Monday	70	2023 Summer
	Female	57	PURSUIT Mondays	70	2024 Summer
Participant #110	Male	57	PURSUIT - Tuesday	71	2023 Summer
	Male	58	PURSUIT Tuesday	71	2024 Summer
Participant #109	Female	56	PURSUIT - Tuesday	71	2023 Summer
	Female	57	PURSUIT Tuesday	71	2024 Summer
Participant #110	Male	57	PURSUIT - Wednesday	72	2023 Summer
	Male	58	PURSUIT Wednesday	72	2024 Summer
Participant #109	Female	56	PURSUIT - Wednesday	72	2023 Summer
	Female	57	PURSUIT Wednesday	72	2024 Summer
	Female	56	PURSUIT-Thursday	73	2023 Summer
	Female	57	PURSUIT Thursday	73	2024 Summer
Participant #110	Male	58	PURSUIT Friday	74	2024 Summer
Participant #109	Female	56	PURSUIT -Friday	74	2023 Summer
	Female	57	PURSUIT Friday	74	2024 Summer
	Female	56	PURSUIT Mondays	75	2023 Fall
Participant #110	Male	57	PURSUIT Tuesday	76	2023 Fall
Participant #109	Female	56	PURSUIT Tuesday	76	2023 Fall
Participant #110	Male	57	PURSUIT Wednesday	77	2023 Fall

Palatine

Participant #109	Female	56	PURSUIT Wednesday	77	2023 Fall
Participant #110	Male	58	PURSUIT Thursday	78	2024 Fall
Participant #109	Female	56	PURSUIT Thursday	78	2023 Fall
	Female	57	PURSUIT Thursday	78	2024 Fall
	Female	56	PURSUIT Friday	79	2023 Fall
Participant #110	Male	58	Night Riders Valentine's Day Ball	601	2024 Winter
	Male	57	Night Riders Valentine's Day Ball	602	2023 Winter
	Male	58	Night Riders Flights and Bites	604	2024 Winter
	Male	57	Night Riders What is...Pizza?	605	2023 Winter
	Male	57	Night Riders Cheers to Friday Night	606	2023 Spring
	Male	58	Night Riders Balls and Stripes	606	2024 Spring
	Male	58	Night Riders Park Jams Rewind	607	2024 Summer
	Male	57	Night Riders Fly Me To the Moon	608	2023 Summer
	Male	57	Night Riders Wham! Bam! Grand Slam!	609	2023 Summer
	Male	58	Night Riders Catch Some Fun!	609	2024 Summer
	Male	57	Night Riders Journey Through the Congo	610	2023 Summer
	Male	58	Night Riders Nacho Average Friday Night	610	2024 Summer
	Male	58	Night Riders Evening Eats	612	2024 Fall
	Male	58	Night Riders Monster Mash	613	2023 Fall
	Male	58	Night Riders The Absolute Joy of Painting	615	2023 Fall
	Male	59	Night Riders Blockbuster Bash	615	2024 Fall
	Male	59	Night Riders Enterrium Extravaganza	616	2024 Fall
	Male	57	Partner Bowl	1300	2023 Winter
	Male	57	Partner Bowl	1300	2023 Spring
	Male	57	Partner Bowling	1300	2023 Fall
	Male	58	Partner Bowl	1300	2024 Spring
	Male	58	Partner Bowl	1300	2024 Winter
	Male	58	Partner Bowl	1300	2024 Fall
	Male	57	Rise & Shine	2075	2023 Winter
Participant #111	Male	11	District 15 ESY Camp	4086	2024 Summer
Participant #112	Male	2	Snoezelen Sensory Room	1122	2024 Fall
	Male	2	Little Snowflakes Week 1	4310	2024 Fall
Participant #113	Male	31	Sensory Holiday Concert	6549	2023 Fall

Palatine

Participant #114	Female	7	PAL CARE PM	I3091	2023 Winter
	Female	8	PAL CARE PM	I3092	2023 Spring
	Female	7	PAL CARE PM	I3093	2023 Summer
Participant #115	Male	13	Individual Swim Lessons	1030	2024 Summer
	Male	13	Horseback Riding Lessons	1035	2024 Summer
	Male	13	Individual Drum Lessons	1090	2024 Summer
	Male	13	Summer Explorers Camp Week 4	4034	2024 Summer
	Male	13	Summer Explorers Camp Week 5	4035	2024 Summer
	Male	13	Summer Explorers Camp Week 6	4036	2024 Summer
	Male	13	Summer Explorers Camp Week 7	4037	2024 Summer
	Male	13	Summer Explorers Camp Week 8	4038	2024 Summer
	Male	13	Competitive Track & Field	7050	2024 Spring
	Male	13	Competitive Track & Field	7050	2024 Winter
	Male	12	Competitive Gymnastics Team	7300	2023 Fall
	Male	13	Competitive Gymnastics Team	7300	2024 Spring
	Male	13	Competitive Gymnastics Team	7300	2024 Winter
	Male	13	Competitive Gymnastics Team	7300	2024 Fall
	Male	13	SO Summer Games	7360	2024 Summer
	Male	13	SO Regional Gymnastics	7363	2024 Winter
	Male	13	Track & Field State Practice	7805	2024 Spring
	Male	13	SO Spring Games	7903	2024 Spring
Participant #116		5	EG Theatre Camp	I4129	2023 Summer
		5	SC Pee Wee Golf Class	I4130	2023 Summer
	Male	35	Young Adults Rockin' The Burbs	3490	2023 Spring
	Male	34	Young Adults Rockin' The Burbs	3490	2023 Winter
	Male	35	Young Adults Rockin' The Burbs	3490	2023 Fall
	Male	35	Young Adults Rockin' The Burbs	3490	2024 Winter
	Male	36	Young Adults Rockin' The Burbs	3490	2024 Spring
	Male	36	Rockin' The Burbs	3490	2024 Fall
Participant #117		3	PAL Summer Club	I6250	2024 Summer
Participant #118	Female	17	Camp Wonders Teen Camp	4055	2023 Summer
	Female	18	Voyagers Camp	4083	2024 Summer
Participant #119	Female	17	Swim Adventures	2260	2023 Summer

Palatine

Participant #120	Male	18	Camp Wonders Teen Camp	4055	2023 Summer
	Male	19	Voyagers Camp	4083	2024 Summer
	Male	18	Snowblazers Week 1	4330	2023 Fall
	Male	19	Rainblazers	4330	2024 Spring
	Male	18	Snowblazers Week 2	4331	2024 Winter
	Male	19	Snowblazers Week 1	4340	2024 Fall
	Male	19	Snowblazers Week 2	4341	2024 Fall
Participant #121	Male	21	Travelin' Teens	2250	2023 Summer
	Male	21	Swim Adventures	2260	2023 Summer
Participant #122	Male	8	District 15 ESY Camp	4086	2024 Summer
	Male	8	D15 Extended Camp Week 1	4091	2024 Summer
	Male	8	District 15 Extended Camp Week 2	4092	2024 Summer
	Male	8	D15 Extended Camp Week 3	4093	2024 Summer
Participant #123	Male	40	PURSUIT Friday	64	2023 Winter
	Male	41	PURSUIT Friday	64	2024 Winter
	Male	40	PURSUIT Friday	69	2023 Spring
	Male	41	PURSUIT Friday	69	2024 Spring
	Male	40	PURSUIT -Friday	74	2023 Summer
	Male	41	PURSUIT Friday	74	2024 Summer
	Male	41	PURSUIT Thursday	78	2024 Fall
	Male	40	PURSUIT Friday	79	2023 Fall
	Male	39	Co-Rec Volleyball	7010	2023 Summer
	Male	41	Co-Rec Volleyball	7010	2024 Summer
	Male	40	Co-Rec Volleyball Silver	7013	2023 Summer
	Male	40	Co-Rec Volleyball Silver	7013	2023 Fall
	Male	41	Co-Rec Volleyball Silver Team	7013	2024 Summer
	Male	41	Co-Rec Volleyball Silver Team	7013	2024 Fall
	Male	40	Co-Rec Basketball Team	7015	2023 Fall
	Male	41	Co-Rec Basketball Team	7015	2024 Fall
	Male	40	Black Lightning Basketball	7018	2023 Winter
	Male	40	Co-Rec Basketball Black	7018	2023 Fall
	Male	41	Co-Rec Basketball Team Black	7018	2024 Winter
	Male	40	Competitive Co-Rec Softball	7020	2023 Spring

Palatine

	Male	41	Competitive Co-Rec Softball	7020	2024 Spring
	Male	40	Co-Rec Basketball Team	7022	2023 Winter
	Male	40	Black Lightning Softball	7022	2023 Spring
	Male	41	Black Co-Rec Softball	7022	2024 Spring
	Male	41	Black Co-Rec Softball	7022	2024 Summer
	Male	40	Sports Banquet	7060	2023 Fall
	Male	41	Sports Banquet	7060	2024 Fall
	Male	40	State Outdoor Sports Festival	7484	2023 Fall
	Male	41	ITRS Softball Tournament	7701	2024 Summer
	Male	40	ITRS Volleyball Tournament	7702	2023 Fall
	Male	40	TR Section Basketball Tournament	7703	2023 Winter
	Male	41	ITRS Basketball Tournament	7703	2024 Winter
	Male	40	State Basketball Regional Qualifier	7900	2023 Winter
	Male	41	SO Regional Basketball	7900	2024 Winter
	Male	40	State Softball Qualifier	7904	2023 Summer
Participant #124		6	PAL Birchwood Kids Camp	14261	2023 Summer
Participant #125	Female	30	T.G.I.F Valentine's Day Ball	202	2023 Winter
	Female	31	ID Long Trip Boston	9021	2023 Summer
Participant #126	Male	35	T.G.I.F Valentine's Day Ball	202	2023 Winter
	Male	36	T.G.I.F So You Think You Can Trivia?	206	2023 Winter
	Male	36	T.G.I.F. Strikes & Spares	209	2023 Summer
	Male	36	T.G.I.F. Summer Sounds	210	2023 Summer
	Male	36	T.G.I.F. Outdoor Movie	211	2023 Fall
	Male	36	T.G.I.F. Monster Mash	214	2023 Fall
	Male	36	T.G.I.F. Dinner Out	216	2023 Fall
	Male	36	Shining Stars Valentine's Day Ball	301	2024 Winter
	Male	37	Shining Stars Cozy Dreams Cinema	303	2024 Winter
	Male	37	Shining Stars Pizza Palooza	306	2024 Spring
	Male	36	Shining Stars Fly Me To the Moon	307	2023 Summer
	Male	37	Shining Stars Bocce Battle	309	2024 Summer
	Male	36	Shining Stars Last Call for Summer	310	2023 Summer
	Male	37	Shining Stars Parking Lot Party	310	2024 Summer
	Male	37	Shining Stars Starry Night	311	2024 Fall

Palatine

	Male	36	Shining Stars Movie Night	315	2023 Fall
	Male	37	Night Riders Park Jams Rewind	607	2024 Summer
	Male	37	Night Riders Flicks N Floats	608	2024 Summer
	Male	37	Night Riders Fireside Friends	611	2024 Fall
	Male	37	Night Riders Mic Drop	613	2024 Fall
	Male	37	Night Riders Boo Bash	614	2024 Fall
	Male	37	Night Riders Blockbuster Bash	615	2024 Fall
	Male	37	Night Riders Enterrium Extravaganza	616	2024 Fall
	Male	36	Fright Fest At Six Flags	6190	2023 Fall
	Male	37	Fright Fest At Six Flags	6190	2024 Fall
	Male	37	Arcade & Strikes	6195	2024 Winter
	Male	37	Dave & Busters	6590	2024 Fall
Participant #127	Male	42	Partner Bowl	1300	2023 Spring
	Male	41	Partner Bowl	1300	2023 Winter
	Male	42	Partner Bowling	1300	2023 Fall
	Male	43	Partner Bowl	1300	2024 Spring
	Male	42	Partner Bowl	1300	2024 Winter
	Male	43	Partner Bowl	1300	2024 Fall
	Male	41	Co-Rec Volleyball	7010	2023 Summer
	Male	43	Co-Rec Volleyball	7010	2024 Summer
	Male	43	Co-Rec Volleyball Blue Team	7012	2024 Summer
	Male	43	Co-Rec Volleyball Blue Team	7012	2024 Fall
	Male	42	Co-Rec Volleyball Blue	7014	2023 Summer
	Male	42	Co-Rec Volleyball Blue	7014	2023 Fall
	Male	42	Co-Rec Basketball Team	7015	2023 Fall
	Male	43	Co-Rec Basketball Team	7015	2024 Fall
	Male	42	Co-Rec Basketball Team White	7017	2023 Fall
	Male	41	Yellow Lightning Basketball	7020	2023 Winter
	Male	41	Co-Rec Basketball Team	7022	2023 Winter
	Male	42	Competitive Track & Field	7051	2023 Winter
	Male	42	Competitive Track & Field	7051	2023 Spring
	Male	43	Competitive Track & Field	7051	2024 Spring
	Male	42	Competitive Track & Field	7051	2024 Winter

Palatine

	Male	43	SO Summer Games	7360	2024 Summer
	Male	42	ITRS Volleyball Tournament	7702	2023 Fall
	Male	41	TR Section Basketball Tournament	7703	2023 Winter
	Male	42	ITRS Basketball Tournament	7703	2024 Winter
	Male	43	Track & Field State Practice	7805	2024 Spring
	Male	41	State Basketball Regional Qualifier	7900	2023 Winter
	Male	42	SO Regional Basketball	7900	2024 Winter
	Male	42	Spring Games	7903	2023 Spring
	Male	43	SO Spring Games	7903	2024 Spring
Participant #128	Male	7	PAL Kids Camp	16245	2024 Summer
	Male	7	PAL Kids Camp	16246	2024 Summer
	Male	7	PAL Kids Camp	16247	2024 Summer
Participant #129	Female	53	Partner Bowling	1300	2023 Fall
	Female	53	Partner Bowl	1300	2024 Spring
	Female	53	Partner Bowl	1300	2024 Winter
	Female	54	Partner Bowl	1300	2024 Fall
	Female	53	Exercise and Swim	3010	2024 Spring
	Female	53	Exercise and Swim	3010	2024 Winter
	Female	54	Exercise and Swim	3010	2024 Fall
	Female	52	Exercise and Swim	3040	2023 Winter
	Female	52	Exercise and Swim	3040	2023 Spring
	Female	53	Exercise and Swim	3040	2023 Fall
Participant #130	Male	11	Snowshoe Team	7335	2023 Fall
	Male	11	Snowshoe Team	7335	2024 Winter
	Male	11	Special Olympics Snowshoe Qualifier	7907	2024 Winter
Participant #131	Male	10	Camp It Up! 8 Week	4050	2023 Summer
Participant #132	Male	58	Co-Rec Volleyball	7010	2023 Summer
	Male	60	Co-Rec Volleyball	7010	2024 Summer
	Male	59	Co-Rec Volleyball Silver	7013	2023 Summer
	Male	59	Co-Rec Volleyball Silver	7013	2023 Fall
	Male	60	Co-Rec Volleyball Silver Team	7013	2024 Summer
	Male	60	Co-Rec Volleyball Silver Team	7013	2024 Fall
	Male	59	Co-Rec Basketball Team	7015	2023 Fall

Palatine

	Male	60	Co-Rec Basketball Team	7015	2024 Fall
	Male	58	Black Lightning Basketball	7018	2023 Winter
	Male	59	Co-Rec Basketball Black	7018	2023 Fall
	Male	59	Co-Rec Basketball Team Black	7018	2024 Winter
	Male	58	Competitive Co-Rec Softball	7020	2023 Spring
	Male	59	Competitive Co-Rec Softball	7020	2024 Spring
	Male	58	Co-Rec Basketball Team	7022	2023 Winter
	Male	58	Black Lightning Softball	7022	2023 Spring
	Male	60	Black Co-Rec Softball	7022	2024 Spring
	Male	60	Black Co-Rec Softball	7022	2024 Summer
	Male	59	Sports Banquet	7060	2023 Fall
	Male	60	Sports Banquet	7060	2024 Fall
	Male	59	State Outdoor Sports Festival	7484	2023 Fall
	Male	60	ITRS Softball Tournament	7701	2024 Summer
	Male	59	ITRS Volleyball Tournament	7702	2023 Fall
	Male	58	TR Section Basketball Tournament	7703	2023 Winter
	Male	59	ITRS Basketball Tournament	7703	2024 Winter
	Male	58	State Basketball Regional Qualifier	7900	2023 Winter
	Male	59	SO Regional Basketball	7900	2024 Winter
	Male	59	State Softball Qualifier	7904	2023 Summer
Participant #133	Male	4	Little Sprouts North Week 5	4005	2023 Summer
	Male	4	Little Sprouts North Week 6	4006	2023 Summer
	Male	4	Little Sprouts North Week 7	4007	2023 Summer
	Male	4	Little Sprouts North Week 8	4008	2023 Summer
	Male	4	Camp After Care Week 5	4175	2023 Summer
	Male	4	Camp After Care Week 6	4176	2023 Summer
	Male	4	Camp After Care Week 7	4177	2023 Summer
	Male	4	Camp After Care Week 8	4178	2023 Summer
Participant #134	Male	28	SO Summer Games	7360	2024 Summer
	Male	28	Competitive Swim Team	7600	2024 Spring
	Male	27	Swim Team	7600	2024 Winter
	Male	28	Swim Team	7601	2024 Fall
	Male	28	Libertyville Swim Meet	7603	2024 Winter

Palatine

	Male	28	WDSRA Swim Meet	7604	2024 Winter
	Male	28	Special Olympics Regionals Competitive Swim Team	7605	2024 Winter
	Male	28	Swim Team State Practice	7802	2024 Spring
Participant #135	Male	21	Trailblazers Camp Week 7	4037	2023 Summer
	Male	22	Summer Explorers Camp Week 8	4038	2024 Summer
	Male	22	Trailblazers Week 6	4046	2024 Summer
Participant #136	Male	56	Partner Bowl	1300	2023 Winter
	Male	56	Partner Bowl	1300	2023 Spring
	Male	56	Partner Bowling	1300	2023 Fall
	Male	57	Partner Bowl	1300	2024 Spring
	Male	57	Partner Bowl	1300	2024 Winter
	Male	57	Partner Bowl	1300	2024 Fall
Participant #137	Male	4	PAL Birchwood Preschool	I3444	2023 Winter
	Male	4	PAL Birchwood Preschool	I3445	2023 Spring
	Male	4	PAL Eagle Kids Camp Week 1	I4077	2023 Summer
	Male	4	PAL Eagle Kids Camp Week 2	I4078	2023 Summer
	Male	4	PAL Eagle Kids Camp Week 3	I4079	2023 Summer
	Male	4	PAL Eagle Kids Camp Week 4	I4080	2023 Summer
	Male	4	PAL Eagle Kids Camp Week 5	I4081	2023 Summer
	Male	4	PAL Eagle Kids Camp Week 6	I4082	2023 Summer
	Male	4	PAL Eagle Kids Camp Week 7	I4083	2023 Summer
	Male	5	PAL Eagle Kids Camp Week 8	I4084	2023 Summer
	Male	5	PAL Eagle Kids Camp Week 9	I4085	2023 Summer
	Male	5	PAL Eagle Kids Camp	I5657	2024 Summer
Participant #138	Female	34	PURSUIT Monday	60	2023 Winter
	Female	35	PURSUIT Mondays	60	2024 Winter
	Female	34	PURSUIT Tuesday	61	2023 Winter
	Female	35	PURSUIT Tuesday	61	2024 Winter
	Female	34	PURSUIT Wednesday	62	2023 Winter
	Female	35	PURSUIT Wednesday	62	2024 Winter
	Female	34	PURSUIT Thursday	63	2023 Winter
	Female	35	PURSUIT Thursday	63	2024 Winter
	Female	34	PURSUIT Friday	64	2023 Winter

Palatine

	Female	35	PURSUIT Friday	64	2024 Winter
	Female	34	PURSUIT Monday	65	2023 Spring
	Female	35	PURSUIT Monday	65	2024 Spring
	Female	34	PURSUIT Tuesday	66	2023 Spring
	Female	35	PURSUIT Tuesday	66	2024 Spring
	Female	34	PURSUIT Wednesday	67	2023 Spring
	Female	35	PURSUIT Wednesday	67	2024 Spring
	Female	34	PURSUIT Thursday	68	2023 Spring
	Female	35	PURSUIT Thursday	68	2024 Spring
	Female	34	PURSUIT Friday	69	2023 Spring
	Female	36	PURSUIT Friday	69	2024 Spring
	Female	35	PURSUIT Monday	70	2023 Summer
	Female	36	PURSUIT Mondays	70	2024 Summer
	Female	35	PURSUIT - Tuesday	71	2023 Summer
	Female	36	PURSUIT Tuesday	71	2024 Summer
	Female	35	PURSUIT - Wednesday	72	2023 Summer
	Female	36	PURSUIT Wednesday	72	2024 Summer
	Female	35	PURSUIT-Thursday	73	2023 Summer
	Female	36	PURSUIT Thursday	73	2024 Summer
	Female	35	PURSUIT -Friday	74	2023 Summer
	Female	36	PURSUIT Friday	74	2024 Summer
	Female	35	PURSUIT Mondays	75	2023 Fall
	Female	35	PURSUIT Tuesday	76	2023 Fall
	Female	35	PURSUIT Wednesday	77	2023 Fall
	Female	35	PURSUIT Thursday	78	2023 Fall
	Female	36	PURSUIT Thursday	78	2024 Fall
	Female	35	PURSUIT Friday	79	2023 Fall
	Female	34	T.G.I.F Soup-er Bowl	201	2023 Winter
	Female	34	T.G.I.F Valentine's Day Ball	202	2023 Winter
	Female	35	T.G.I.F Valentine's Day Ball	202	2024 Winter
	Female	34	T.G.I.F Frosted Free Space!	204	2023 Winter
	Female	34	T.G.I.F Tasty Night Out	205	2023 Winter
	Female	35	T.G.I.F. Splash of Color	207	2023 Summer

Palatine

	Female	35	T.G.I.F. Strikes & Spares	209	2023 Summer
	Female	35	T.G.I.F. Summer Sounds	210	2023 Summer
	Female	35	T.G.I.F. Outdoor Movie	211	2023 Fall
	Female	35	T.G.I.F. Pumpkin Painting	212	2023 Fall
	Female	35	T.G.I.F. Monster Mash	214	2023 Fall
	Female	35	T.G.I.F. Feed My Starving Children	215	2023 Fall
	Female	35	T.G.I.F. Dinner Out	216	2023 Fall
	Female	35	Shining Stars Ugly Sweater Party	302	2024 Winter
	Female	35	Shining Stars Cozy Dreams Cinema	303	2024 Winter
	Female	35	Shining Stars Brushes and Blooms	305	2024 Spring
	Female	35	Shining Stars Pizza Palooza	306	2024 Spring
	Female	36	Shining Stars Starry Night	311	2024 Fall
	Female	36	Shining Stars Pumpkin Party	312	2024 Fall
	Female	36	Shining Stars Boo Bash	313	2024 Fall
	Female	36	Shining Stars Touchdown Tailgate	314	2024 Fall
	Female	36	Shining Stars Friendsgiving	315	2024 Fall
	Female	36	Shining Stars Chef's Battle	316	2024 Fall
	Female	35	Young Adults Rockin' The Burbs	3490	2024 Winter
	Female	36	Rockin' The Burbs	3490	2024 Fall
	Female	35	Trunk or Treat	6045	2023 Fall
	Female	34	Competitive Track & Field	7050	2023 Winter
	Female	34	Competitive Track & Field	7050	2023 Spring
	Female	35	Competitive Track & Field	7050	2024 Spring
	Female	35	State Track & Field Practice	7805	2023 Spring
	Female	34	Spring Games	7903	2023 Spring
	Female	35	Special Olympics Summer Games	7940	2023 Summer
Participant #139	Female	4	PAL Summer Club	15647	2024 Summer
	Female	4	PAL Summer Club	15648	2024 Summer
Participant #140	Male	20	Aftercare Week 7	4057	2024 Summer
	Male	20	Aftercare Week 8	4058	2024 Summer
	Male	20	Camp Connections Teen Camp Week 3	4077	2024 Summer
	Male	20	Camp Connections Teen Camp Week 4	4078	2024 Summer
	Male	19	Camp Connections Teen Camp	4081	2023 Summer

Palatine

	Male	20	Rainblazers	4330	2024 Spring
	Male	19	Snowblazers North	4331	2023 Winter
	Male	20	Snowblazers Week 2	4331	2024 Winter
	Male	21	Snowblazers Week 1	4340	2024 Fall
Participant #141	Male	20	Travelin' Teens	2250	2024 Winter
	Male	20	Travelin' Teens	2250	2024 Spring
	Male	20	District Travelers	2500	2024 Summer
	Male	21	District Travelers	2500	2024 Fall
	Male	21	Spare Time Bowlers	3140	2024 Fall
	Male	21	Co-Rec Floor Hockey	7080	2024 Fall
Participant #142	Male	8	Individual Swim Lessons	1030	2024 Winter
	Male	8	Individual Swim Lessons	1030	2024 Spring
	Male	9	Dream Lab	1140	2024 Fall
	Male	8	Camp High Five 4 Week Camp	4045 H	2023 Summer
	Male	9	Camp High Five	4080	2024 Summer
	Male	8	District 15 ESY Camp	4086	2024 Summer
	Male	9	D15 Extended Camp Week 1	4091	2024 Summer
	Male	9	D15 Extended Camp Week 3	4093	2024 Summer
	Male	8	District 15 ESY Camp	4165	2023 Summer
	Male	7	Little Sunflowers	4310	2023 Spring
	Male	7	Little Snowflakes	4311	2023 Winter
	Male	9	Basketball Skills	7000A	2024 Fall
Participant #143	Male	19	Spare Time Bowlers	2040	2023 Fall
	Male	19	Spare Time Bowlers	2040	2024 Spring
	Male	19	Spare Time Bowlers	2040	2024 Winter
	Male	19	Spare Time Bowlers	3140	2024 Summer
	Male	20	Spare Time Bowlers	3140	2024 Fall
	Male	19	Trailblazers Camp Week 7	4037	2023 Summer
	Male	19	Trailblazers Camp Week 8	4038	2023 Summer
	Male	20	Trailblazers Week 7	4047	2024 Summer
	Male	18	Competitive Gymnastics Team	7300	2023 Winter
	Male	18	Competitive Gymnastics Team	7300	2023 Spring
	Male	19	Competitive Gymnastics Team	7300	2023 Fall

Palatine

	Male	19	Competitive Gymnastics Team	7300	2024 Spring
	Male	19	Competitive Gymnastics Team	7300	2024 Winter
	Male	20	Competitive Gymnastics Team	7300	2024 Fall
	Male	19	SO Regional Gymnastics	7363	2024 Winter
	Male	18	State Gymnastics Practice	7801	2023 Spring
	Male	18	Regional Gymnastics	7913	2023 Winter
Participant #144	Male	3	PAL Birchwood Preschool	14581	2023 Fall
	Male	3	PAL Birchwood Preschool	14581	2024 Winter
	Male	3	PAL Birchwood Preschool	14581	2024 Spring
	Male	3	RM Camp Explore Session 1	15531	2024 Summer
	Male	3	RM Camp Explore - Session 2	15532	2024 Summer
	Male	3	RM Camp Explore - Session 3	15533	2024 Summer
Participant #145	Male	32	Strength & Conditioning	3510	2023 Winter
	Male	32	Strength & Conditioning	3510	2023 Spring
	Male	32	Aqua Exercise	3520	2023 Spring
	Male	32	Aqua Exercise	3520	2023 Winter
Participant #146	Male	10	SC Camp Sunshine Week 1	14134	2023 Summer
	Male	10	SC Camp Sunshine	14135	2023 Summer
Participant #147	Male	10	PAL Team MSL Shoot Like a Pro Basketball Camp	14318	2023 Summer
Participant #148	Male	17	Camp Wonders Teen Camp	4055	2023 Summer
	Male	18	Voyagers Camp	4083	2024 Summer
Participant #149	Male	13	District 15 ESY Camp	4086	2024 Summer
	Male	13	District 15 Extended Camp Week 2	4092	2024 Summer
	Male	13	D15 Extended Camp Week 3	4093	2024 Summer
	Male	12	District 15 ESY Camp	4165	2023 Summer
Participant #150	Male	62	PURSUIT Monday	60	2023 Winter
	Male	63	PURSUIT Mondays	60	2024 Winter
	Male	62	PURSUIT Wednesday	62	2023 Winter
	Male	62	PURSUIT Monday	65	2023 Spring
	Male	63	PURSUIT Monday	65	2024 Spring
	Male	62	PURSUIT Wednesday	67	2023 Spring
	Male	62	PURSUIT Monday	70	2023 Summer
	Male	63	PURSUIT Mondays	70	2024 Summer

Palatine

	Male	62	PURSUIT - Wednesday	72	2023 Summer
	Male	63	PURSUIT Mondays	75	2023 Fall
	Male	63	PURSUIT Wednesday	77	2023 Fall
	Male	62	Co-Rec Volleyball	7010	2023 Summer
	Male	64	Co-Rec Volleyball	7010	2024 Summer
	Male	63	Co-Rec Volleyball Silver	7013	2023 Summer
	Male	63	Co-Rec Volleyball Silver	7013	2023 Fall
	Male	64	Co-Rec Volleyball Silver Team	7013	2024 Summer
	Male	64	Co-Rec Volleyball Silver Team	7013	2024 Fall
	Male	63	Co-Rec Basketball Team	7015	2023 Fall
	Male	64	Co-Rec Basketball Team	7015	2024 Fall
	Male	62	Black Lightning Basketball	7018	2023 Winter
	Male	63	Co-Rec Basketball Black	7018	2023 Fall
	Male	63	Co-Rec Basketball Team Black	7018	2024 Winter
	Male	62	Competitive Co-Rec Softball	7020	2023 Spring
	Male	63	Competitive Co-Rec Softball	7020	2024 Spring
	Male	62	Co-Rec Basketball Team	7022	2023 Winter
	Male	62	Black Lightning Softball	7022	2023 Spring
	Male	63	Black Co-Rec Softball	7022	2024 Spring
	Male	63	Black Co-Rec Softball	7022	2024 Summer
	Male	63	Sports Banquet	7060	2023 Fall
	Male	64	Sports Banquet	7060	2024 Fall
	Male	63	State Outdoor Sports Festival	7484	2023 Fall
	Male	64	ITRS Softball Tournament	7701	2024 Summer
	Male	63	ITRS Volleyball Tournament	7702	2023 Fall
	Male	62	TR Section Basketball Tournament	7703	2023 Winter
	Male	63	ITRS Basketball Tournament	7703	2024 Winter
	Male	62	State Basketball Regional Qualifier	7900	2023 Winter
	Male	63	SO Regional Basketball	7900	2024 Winter
	Male	63	State Softball Qualifier	7904	2023 Summer
Participant #151	Male	8	Camp High Five 4 Week Camp	4045 H	2023 Summer
	Male	9	Camp High Five	4080	2024 Summer
	Male	9	District 15 ESY Camp	4086	2024 Summer

Palatine

	Male	9	D15 Extended Camp Week 1	4091	2024 Summer
	Male	9	District 15 Extended Camp Week 2	4092	2024 Summer
	Male	9	D15 Extended Camp Week 3	4093	2024 Summer
	Male	8	District 15 ESY Camp	4165	2023 Summer
Participant #152	Male	4	PAL Summer Club Session 1	I4262	2023 Summer
	Male	4	PAL Summer Club Session 2	I4263	2023 Summer
Participant #153	Male	73	Fright Fest At Six Flags	6190	2024 Fall
Participant #154	Female	53	Club Wellness	1425	2024 Fall
	Female	53	Brain Teasers	1445	2024 Fall
Participant #155	Male	9	PAL Learn to Swim	I4203	2023 Summer
	Male	9	PAL Learn to Swim	I4204	2023 Summer
Participant #156	Male	17	New Connections Academy - Matthew Henning	5125	2023 Fall
	Male	17	New Connections Academy - Matthew Henning	5125	2024 Spring
Participant #157	Male	34	PURSUIT Monday	60	2023 Winter
	Male	34	PURSUIT Wednesday	62	2023 Winter
	Male	35	PURSUIT Wednesday	62	2024 Winter
	Male	34	PURSUIT Thursday	63	2023 Winter
	Male	35	PURSUIT Thursday	63	2024 Winter
	Male	34	PURSUIT Monday	65	2023 Spring
	Male	34	PURSUIT Wednesday	67	2023 Spring
	Male	35	PURSUIT Wednesday	67	2024 Spring
	Male	34	PURSUIT Thursday	68	2023 Spring
	Male	35	PURSUIT Thursday	68	2024 Spring
	Male	35	PURSUIT Monday	70	2023 Summer
	Male	35	PURSUIT - Wednesday	72	2023 Summer
	Male	35	PURSUIT-Thursday	73	2023 Summer
	Male	35	PURSUIT Mondays	75	2023 Fall
	Male	35	PURSUIT Wednesday	77	2023 Fall
	Male	35	PURSUIT Thursday	78	2023 Fall
Participant #158	Male	11	New Connections Academy - Matthew Henning	5115	2024 Winter
	Male	11	New Connections Academy - Matthew Henning	5115	2024 Spring
Participant #159	Female	11	PAL I Compete	I4867	2024 Spring
	Female	11	PAL I Compete	I4868	2024 Spring

Palatine

	Female	11	PAL I Compete Camp	I5481	2024 Summer
Participant #160	Male	13	Dream Lab	2330	2023 Summer
	Male	13	Superstars	2780	2023 Summer
Participant #161	Male	8	PAL Sr Day Camp Week 1	I3966	2023 Summer
	Male	8	PAL Sr Day Camp Week 2	I3967	2023 Summer
	Male	8	PAL Sr Day Camp Week 3	I3968	2023 Summer
	Male	8	PAL Sr Day Camp Week 4	I3969	2023 Summer
	Male	8	PAL Sr Day Camp Week 5	I3970	2023 Summer
	Male	8	PAL Sr Day Camp Week 6	I3971	2023 Summer
	Male	8	PAL Sr Day Camp Week 7	I3972	2023 Summer
	Male	8	PAL Sr Day Camp Week 8	I3973	2023 Summer
	Male	8	PAL Sr Day Camp Week 9	I3974	2023 Summer
	Male	9	PAL Last Blast Camp	I5495	2024 Summer
Participant #162	Female	8	Gymnastic Skills	2065	2024 Summer
Participant #163	Female	25	PURSUIT Monday	60	2023 Winter
	Female	26	PURSUIT Mondays	60	2024 Winter
	Female	25	PURSUIT Tuesday	61	2023 Winter
	Female	26	PURSUIT Tuesday	61	2024 Winter
	Female	25	PURSUIT Wednesday	62	2023 Winter
	Female	26	PURSUIT Wednesday	62	2024 Winter
	Female	25	PURSUIT Thursday	63	2023 Winter
	Female	26	PURSUIT Thursday	63	2024 Winter
	Female	26	PURSUIT Friday	64	2024 Winter
	Female	25	PURSUIT Monday	65	2023 Spring
	Female	26	PURSUIT Monday	65	2024 Spring
	Female	25	PURSUIT Tuesday	66	2023 Spring
	Female	26	PURSUIT Tuesday	66	2024 Spring
	Female	25	PURSUIT Wednesday	67	2023 Spring
	Female	26	PURSUIT Wednesday	67	2024 Spring
	Female	25	PURSUIT Thursday	68	2023 Spring
	Female	26	PURSUIT Thursday	68	2024 Spring
	Female	25	PURSUIT Friday	69	2023 Spring
	Female	26	PURSUIT Friday	69	2024 Spring

Palatine

	Female	25	PURSUIT Monday	70	2023 Summer
	Female	26	PURSUIT Mondays	70	2024 Summer
	Female	25	PURSUIT - Tuesday	71	2023 Summer
	Female	26	PURSUIT Tuesday	71	2024 Summer
	Female	25	PURSUIT - Wednesday	72	2023 Summer
	Female	26	PURSUIT Wednesday	72	2024 Summer
	Female	25	PURSUIT-Thursday	73	2023 Summer
	Female	26	PURSUIT Thursday	73	2024 Summer
	Female	25	PURSUIT -Friday	74	2023 Summer
	Female	26	PURSUIT Friday	74	2024 Summer
	Female	26	PURSUIT Mondays	75	2023 Fall
	Female	26	PURSUIT Tuesday	76	2023 Fall
	Female	26	PURSUIT Wednesday	77	2023 Fall
	Female	26	PURSUIT Thursday	78	2023 Fall
	Female	27	PURSUIT Thursday	78	2024 Fall
	Female	26	PURSUIT Friday	79	2023 Fall
	Female	26	Shining Stars Valentine's Day Ball	301	2024 Winter
	Female	26	Shining Stars Ugly Sweater Party	302	2024 Winter
	Female	26	Shining Stars Cozy Dreams Cinema	303	2024 Winter
	Female	26	Shining Stars Brushes and Blooms	305	2024 Spring
	Female	25	Shining Stars NW 70's Show	306	2023 Spring
	Female	25	Shining Stars Fly Me To the Moon	307	2023 Summer
	Female	26	Shining Stars Park Jams Rewind	307	2024 Summer
	Female	26	Shining Stars Color Collisions	308	2023 Summer
	Female	26	Shining Stars Sweet Fridays	308	2024 Summer
	Female	26	Shining Stars Play Ball!	309	2023 Summer
	Female	26	Shining Stars Last Call for Summer	310	2023 Summer
	Female	27	Shining Stars Parking Lot Party	310	2024 Summer
	Female	27	Shining Stars Starry Night	311	2024 Fall
	Female	26	Shining Stars Hispanic Celebration	312	2023 Fall
	Female	27	Shining Stars Pumpkin Party	312	2024 Fall
	Female	26	Shining Stars Pumpkins & PJs	313	2023 Fall
	Female	27	Shining Stars Boo Bash	313	2024 Fall

Palatine

	Female	26	Shining Stars Monster Mash	314	2023 Fall
	Female	27	Shining Stars Touchdown Tailgate	314	2024 Fall
	Female	26	Shining Stars Movie Night	315	2023 Fall
	Female	27	Shining Stars Friendsgiving	315	2024 Fall
	Female	26	Shining Stars NW Foods	316	2023 Fall
	Female	27	Shining Stars Chef's Battle	316	2024 Fall
	Female	26	Rise & Shine	2075	2024 Summer
	Female	25	Cuisine Critics	2140	2023 Summer
	Female	25	Afternoon Club	3020	2023 Winter
	Female	25	Afternoon Club	3020	2023 Spring
	Female	26	Afternoon Club	3020	2023 Fall
	Female	26	Afternoon Club	3020	2024 Summer
	Female	26	Cuisine Critics	3030	2024 Winter
	Female	26	Cuisine Critics	3030	2024 Summer
	Female	27	Cuisine Critics	3030	2024 Fall
	Female	25	Pin Strikers	3050	2023 Winter
	Female	25	Pin Strikers	3050	2023 Spring
	Female	25	Spare Time Bowlers	3140	2023 Spring
	Female	25	Spare Time Bowlers	3140	2023 Winter
	Female	26	Spare Time Bowlers	3140	2023 Fall
	Female	26	Grease Sock Hop	6110	2023 Fall
	Female	27	AHML Monster Mash	6110	2024 Fall
	Female	27	NWSRA 50TH Birthday Party	6457	2024 Fall
Participant #164	Male	7	PAL C.A.R.E.	12870	2023 Winter
	Male	7	PAL C.A.R.E.	12871	2023 Spring
	Male	7	PAL C.A.R.E.	12872	2023 Summer
	Male	8	PAL C.A.R.E. PM	14300	2023 Fall
	Male	8	PAL C.A.R.E. PM	14300	2024 Winter
	Male	8	PAL C.A.R.E. PM	14300	2024 Spring
Participant #165	Female	54	Brain Teasers	1445	2024 Fall
Participant #166	Male	12	Summer Explorers Camp Week 1	4031	2024 Summer
	Male	12	Summer Explorers Camp Week 2	4032	2024 Summer
	Male	12	Summer Explorers Camp Week 3	4033	2024 Summer

Palatine

	Male	12	Summer Explorers Camp Week 4	4034	2024 Summer
	Male	11	Pathfinders 4 Week Camp	4065	2023 Summer
	Male	12	Pathfinders Camp	4081	2024 Summer
	Male	11	District 15 ESY Camp	4165	2023 Summer
Participant #167	Female	14	Travelin' Teens	2250	2024 Summer
	Female	14	Swim Adventures	2260	2024 Summer
	Female	13	Pathfinders 4 Week Camp	4065	2023 Summer
Participant #168		6	PAL Showstarters	14766	2024 Winter
Participant #169	Male	14	Broadway Buddies	2070	2023 Spring
	Male	13	Broadway Buddies	2070	2023 Winter
Participant #170		5	PAL WCE C.A.R.E. PM	14665	2023 Fall
		5	PAL WCE C.A.R.E. PM	14665	2024 Winter
		5	PAL Little Strikers Indoor Soccer League	14896	2024 Spring
		6	PAL Designed By Me	15471	2024 Summer
		5	PAL Group Swim Lessons	15653	2024 Summer
Participant #171	Male	53	Partner Bowl	1300	2023 Winter
	Male	54	Partner Bowl	1300	2023 Spring
	Male	54	Partner Bowling	1300	2023 Fall
	Male	55	Partner Bowl	1300	2024 Spring
	Male	54	Partner Bowl	1300	2024 Winter
	Male	55	Partner Bowl	1300	2024 Fall
Participant #172	Female	32	T.G.I.F Valentine's Day Ball	202	2024 Winter
	Female	32	Club Wellness	1425	2024 Spring
	Female	32	Cuisine Critics	3030	2024 Winter
	Female	32	Cuisine Critics	3030	2024 Spring
Participant #173		7	PAL Jr Day Camp	14202	2023 Summer
Participant #174	Male	3	Saturday Clubhouse	1850	2023 Winter
	Male	3	Saturday Clubhouse	1850	2023 Spring
	Male	4	Saturday Clubhouse	1850	2023 Fall
	Male	4	Saturday Clubhouse	1850	2024 Winter
	Male	4	Saturday Clubhouse	1850	2024 Spring
	Male	4	Little Sprouts North Week 1 M-F	4001	2024 Summer
	Male	4	Little Sprouts North Week 2 M-F	4002	2024 Summer

Palatine

	Male	4	Little Sprouts North Week 3 M-F	4003	2024 Summer
	Male	4	Little Sprouts North Week 4 M-F	4004	2024 Summer
	Male	4	Little Sprouts North Week 5 M-F	4005	2024 Summer
	Male	4	Little Sprouts North Week 6 M-F	4006	2024 Summer
	Male	4	Little Sprouts North Week 7 M-F	4007	2024 Summer
	Male	4	Little Sprouts North Week 8 M-F	4008	2024 Summer
	Male	3	Little Sprouts North Full 8 Week 5 Day	4010	2023 Summer
	Male	4	Little Snowflakes Week 1	4310	2024 Winter
	Male	4	Little Sunflowers	4310	2024 Spring
	Male	5	Little Snowflakes Week 1	4310	2024 Fall
	Male	4	Little Snowflakes Week 1	4310	2024 Fall
	Male	4	Little Snowflakes Week 2	4311	2024 Winter
	Male	5	Little Snowflakes Week 2	4311	2024 Fall
	Male	4	Little Snowflakes Week 2	4311	2024 Fall
	Male	4	Visit With Santa	6510	2023 Fall
	Male	3	Music Makers	9110	2023 Winter
	Male	3	Music Makers	9110	2023 Spring
Participant #175	Female	7	PAL Rainbow Rock Day Camp	I5489	2024 Summer
	Female	7	PAL Group Swimming Lesson	I5643	2024 Summer
	Female	7	PAL Group Swim Lesson	I5644	2024 Summer
	Female	7	PAL Group Swim Lesson	I5645	2024 Summer
	Female	7	PAL Group Swim Lesson	I5646	2024 Summer
Participant #176	Female	18	T.G.I.F. Splash of Color	207	2023 Summer
	Female	18	Travelin' Teens	2250	2023 Summer
	Female	18	Swim Adventures	2260	2023 Summer
	Female	18	Co-Rec Floor Hockey	7080	2023 Fall
	Female	19	Co-Rec Floor Hockey	7080	2024 Fall
Participant #177	Male	16	Nighthawks Valentine's Day Ball	102	2023 Winter
	Male	17	Nighthawks Valentine's Day Ball	102	2024 Winter
	Male	17	Nighthawks Frosted Free Space!	104	2023 Winter
	Male	18	Nighthawks WINGO!	104	2024 Winter
	Male	17	Nighthawks Tasty Night Out	105	2023 Winter
	Male	18	Nighthawks Tour of Italy	105	2024 Winter

Palatine

	Male	17	Night Hawks Hayride	113	2023 Fall
	Male	17	Night Hawks Halloween Dance	114	2023 Fall
	Male	18	Night Hawks Boo Bash	114	2024 Fall
	Male	18	Night Hawks Triple Dipper Delight	115	2024 Fall
	Male	17	Night Hawks Dinner Out	116	2023 Fall
	Male	18	Night Hawks Confection Protection	116	2024 Fall
	Male	16	Broadway Buddies	2070	2023 Winter
	Male	17	Broadway Buddies	2070	2023 Spring
	Male	17	Broadway Buddies	2070	2023 Fall
	Male	18	Broadway Buddies	2070	2024 Spring
	Male	17	Broadway Buddies	2070	2024 Winter
	Male	16	District Travelers	2500	2023 Winter
	Male	17	District Travelers	2500	2023 Spring
	Male	17	District Travelers	2500	2023 Fall
	Male	18	District Travelers	2500	2024 Spring
	Male	17	District Travelers	2500	2024 Winter
	Male	17	Trailblazers Full 8 Week Camp	4040	2023 Summer
	Male	18	Trailblazers Week 3	4043	2024 Summer
	Male	18	Trailblazers Week 4	4044	2024 Summer
	Male	18	Trailblazers Week 5	4045	2024 Summer
	Male	18	Trailblazers Week 6	4046	2024 Summer
	Male	18	Trailblazers Week 7	4047	2024 Summer
	Male	18	Trailblazers Week 8	4048	2024 Summer
	Male	18	Snowblazers Week 1	4340	2024 Fall
	Male	18	Snowblazers Week 2	4341	2024 Fall
Participant #178	Female	23	PURSUIT Mondays	60	2024 Winter
	Female	23	PURSUIT Wednesday	62	2024 Winter
	Female	23	PURSUIT Friday	64	2024 Winter
	Female	23	PURSUIT Monday	65	2024 Spring
	Female	23	PURSUIT Wednesday	67	2024 Spring
	Female	22	PURSUIT Friday	69	2023 Spring
	Female	23	PURSUIT Friday	69	2024 Spring
	Female	23	PURSUIT Mondays	70	2024 Summer

Palatine

	Female	23	PURSUIT Wednesday	72	2024 Summer
	Female	22	PURSUIT -Friday	74	2023 Summer
	Female	23	PURSUIT Friday	74	2024 Summer
	Female	22	PURSUIT Mondays	75	2023 Fall
	Female	23	PURSUIT Thursday	78	2024 Fall
	Female	22	PURSUIT Friday	79	2023 Fall
Participant #179	Female	53	Club Wellness	1425	2024 Fall
Participant #180	Male	5	Little Sprouts North Week 2	4002	2023 Summer
	Male	5	Little Sprouts North Week 3	4003	2023 Summer
	Male	5	Little Sprouts North Week 5	4005	2023 Summer
	Male	5	Little Sprouts North Week 6	4006	2023 Summer
	Male	5	Little Sprouts North Week 7	4007	2023 Summer
	Male	5	PAL Mini Kickers N' T-Ballers	13689	2023 Spring
	Male	5	PAL Ultimate Ninja	14580	2023 Fall
	Male	6	PAL Tot Track & Field	15640	2024 Summer
	Male	6	PAL Preschool & Kindergarten Martial Arts	15642	2024 Fall
Participant #181		5	Little Sprouts North Week 1 M-F	4001	2024 Summer
		5	Little Sprouts North Week 2 M-F	4002	2024 Summer
		5	Little Sprouts North Week 3 M-F	4003	2024 Summer
		5	Little Sprouts North Week 4 M-F	4004	2024 Summer
		5	Little Sprouts North Week 5 M-F	4005	2024 Summer
		5	Little Sprouts North Week 6 M-F	4006	2024 Summer
		5	Little Sprouts North Week 7 M-F	4007	2024 Summer
		5	Little Sprouts North Week 8 M-F	4008	2024 Summer
		4	Little Sprouts North Full 8 Week 5 Day	4010	2023 Summer
		5	Aftercare Week 1	4051	2024 Summer
		5	Aftercare Week 2	4052	2024 Summer
		5	Aftercare Week 3	4053	2024 Summer
		5	Aftercare Week 4	4054	2024 Summer
		5	Aftercare Week 5	4055	2024 Summer
		5	Aftercare Week 6	4056	2024 Summer
		5	Aftercare Week 7	4057	2024 Summer
		5	Aftercare Week 8	4058	2024 Summer

Palatine

		5	D15 Extended Camp Week 1	4091	2024 Summer
		5	District 15 Extended Camp Week 2	4092	2024 Summer
		5	D15 Extended Camp Week 3	4093	2024 Summer
		4	Little Sunflowers	4310	2024 Spring
		5	Little Snowflakes Week 1	4310	2024 Fall
		5	Little Snowflakes Week 2	4311	2024 Fall
Participant #182	Male	5	PAL Preschool & Kindergarten Martial Arts	14668	2024 Winter
Participant #183	Female	79	Partner Bowl	1300	2023 Winter
	Female	79	Partner Bowl	1300	2023 Spring
Participant #184	Female	55	Partner Bowl	1300	2023 Winter
	Female	55	Partner Bowl	1300	2023 Spring
	Female	56	Partner Bowl	1300	2024 Winter
	Female	56	Partner Bowl	1300	2024 Spring
Participant #185	Female	46	Partner Bowl	1300	2023 Winter
	Female	47	Partner Bowl	1300	2023 Spring
	Female	48	Exercise and Swim	3010	2024 Spring
	Female	47	Exercise and Swim	3010	2024 Winter
	Female	48	Exercise and Swim	3010	2024 Fall
	Female	46	Exercise and Swim	3040	2023 Winter
	Female	47	Exercise and Swim	3040	2023 Spring
	Female	47	Exercise and Swim	3040	2023 Fall
	Female	48	Ceramics	3150	2024 Fall
Participant #186	Male	4	Little Sprouts North Week 1	4001	2023 Summer
	Male	4	Little Sprouts North Week 2	4002	2023 Summer
	Male	4	Little Sprouts North Week 3	4003	2023 Summer
	Male	4	Little Sprouts North Week 4	4004	2023 Summer
	Male	4	Little Sprouts North Week 5	4005	2023 Summer
	Male	4	Little Sprouts North Week 6	4006	2023 Summer
	Male	4	Little Sprouts North Week 7	4007	2023 Summer
	Male	5	PAL Kids Camp	15638	2024 Summer
	Male	5	PAL Kids Camp	15639	2024 Summer
Participant #187	Male	5	PAL Beginner Boys Gymnastics	13948	2023 Summer
	Male	5	PAL Little Dribblers	14192	2023 Summer

Palatine

	Male	5	PAL Martial Arts Dragon Class	I4193	2023 Summer
	Male	6	PAL Netters Youth Tennis Lessons	I4194	2023 Summer
	Male	5	PAL Blocks of Fun	I4199	2023 Summer
	Male	5	PAL Beginner Boys Gymnastics	I4349	2023 Summer
	Male	6	PAL Martial Arts & Tae Kwon Do Dragon Class	I4578	2023 Fall
	Male	6	PAL Martial Arts & Tae Kwon Do Dragon Class	I4871	2024 Spring
	Male	6	PAL Skateboard Lessons	I5475	2024 Summer
	Male	6	PAL Youth Pickleball Lessons	I5476	2024 Summer
Participant #188	Male	48	Co-Rec Volleyball	7010	2023 Summer
	Male	50	Co-Rec Volleyball	7010	2024 Summer
	Male	49	Co-Rec Volleyball Silver	7013	2023 Summer
	Male	49	Co-Rec Volleyball Silver	7013	2023 Fall
	Male	50	Co-Rec Volleyball Silver Team	7013	2024 Summer
	Male	50	Co-Rec Volleyball Silver Team	7013	2024 Fall
	Male	49	Co-Rec Basketball Team	7015	2023 Fall
	Male	50	Co-Rec Basketball Team	7015	2024 Fall
	Male	48	Black Lightning Basketball	7018	2023 Winter
	Male	49	Co-Rec Basketball Black	7018	2023 Fall
	Male	49	Co-Rec Basketball Team Black	7018	2024 Winter
	Male	49	Competitive Co-Rec Softball	7020	2023 Spring
	Male	50	Competitive Co-Rec Softball	7020	2024 Spring
	Male	48	Co-Rec Basketball Team	7022	2023 Winter
	Male	49	Black Lightning Softball	7022	2023 Spring
	Male	50	Black Co-Rec Softball	7022	2024 Spring
	Male	50	Black Co-Rec Softball	7022	2024 Summer
	Male	49	Sports Banquet	7060	2023 Fall
	Male	50	Sports Banquet	7060	2024 Fall
	Male	49	State Outdoor Sports Festival	7484	2023 Fall
	Male	50	ITRS Softball Tournament	7701	2024 Summer
	Male	49	ITRS Volleyball Tournament	7702	2023 Fall
	Male	48	TR Section Basketball Tournament	7703	2023 Winter
	Male	49	ITRS Basketball Tournament	7703	2024 Winter
	Male	48	State Basketball Regional Qualifier	7900	2023 Winter

Palatine

	Male	49	SO Regional Basketball	7900	2024 Winter
	Male	49	State Softball Qualifier	7904	2023 Summer
Participant #189	Male	12	Summer Explorers Week 5	4025	2023 Summer
	Male	12	Summer Explorers Week 6	4026	2023 Summer
	Male	12	Summer Explorers Week 7	4027	2023 Summer
	Male	12	Summer Explorers Week 8	4028	2023 Summer
	Male	13	Summer Explorers Camp Week 5	4035	2024 Summer
	Male	13	Summer Explorers Camp Week 6	4036	2024 Summer
	Male	13	Summer Explorers Camp Week 7	4037	2024 Summer
	Male	13	Summer Explorers Camp Week 8	4038	2024 Summer
Participant #190	Female	13	Camp Wonders Teen Camp	4055	2023 Summer
Participant #191	Male	41	PURSUIT Friday	64	2024 Winter
	Male	40	PURSUIT Friday	69	2023 Spring
	Male	41	PURSUIT Friday	69	2024 Spring
	Male	40	PURSUIT -Friday	74	2023 Summer
	Male	41	PURSUIT Friday	74	2024 Summer
	Male	42	PURSUIT Thursday	78	2024 Fall
	Male	41	PURSUIT Friday	79	2023 Fall
Participant #192	Female	18	Trailblazers Week 7	4047	2024 Summer
	Female	18	Trailblazers Week 8	4048	2024 Summer
Participant #193	Female	10	Parkour	2010	2023 Summer
	Female	10	Parkour	2010	2023 Fall
	Female	10	Shooting Stars	2770	2023 Fall
	Female	10	Camp High Five 4 Week Camp	4045 H	2023 Summer
	Female	11	Pathfinders Camp	4081	2024 Summer
	Female	10	Winter Camp It Up Week 1	4320	2024 Winter
	Female	9	Winter Camp It Up	4321	2023 Winter
	Female	10	Winter Camp It Up Week 2	4321	2024 Winter
Participant #194	Female	12	Trunk or Treat	6045	2023 Fall
Participant #195		6	Trunk or Treat	6045	2023 Fall
Participant #193	Female	10	Trunk or Treat	6045	2023 Fall
Participant #196		9	Trunk or Treat	6045	2023 Fall
Participant #197	Female	12	SpookFest	6360	2023 Fall

Palatine

Participant #195		6	SpookFest	6360	2023 Fall
Participant #193	Female	10	SpookFest	6360	2023 Fall
Participant #196		9	SpookFest	6360	2023 Fall
Participant #198	Male	10	PAL I Compete Camp	I5480	2024 Summer
Participant #199	Male	5	PAL Beginner Boys Gymnastics	I3527	2023 Spring
Participant #200	Male	6	PAL C.A.R.E. AM	I3109	2023 Winter
	Male	7	PAL C.A.R.E. AM	I3110	2023 Spring
	Male	7	PAL C.A.R.E. AM	I3111	2023 Summer
	Male	6	PAL C.A.R.E PM	I3113	2023 Winter
	Male	7	PAL C.A.R.E PM	I3114	2023 Spring
	Male	7	PAL C.A.R.E. PM	I3115	2023 Summer
Participant #201			Sensory Holiday Concert	6549	2023 Fall
Participant #202			Sensory Holiday Concert	6549	2023 Fall
Participant #203	Female		Sensory Holiday Concert	6549	2023 Fall
Participant #204	Female		PAL Musical Dance Party	I5656	2024 Summer
Participant #205	Female	41	Sensory Holiday Concert	6549	2023 Fall
Participant #206			Sensory Holiday Concert	6549	2023 Fall
Participant #207	Male	27	PURSUIT Monday	60	2023 Winter
	Male	28	PURSUIT Mondays	60	2024 Winter
	Male	27	PURSUIT Tuesday	61	2023 Winter
	Male	28	PURSUIT Tuesday	61	2024 Winter
	Male	27	PURSUIT Wednesday	62	2023 Winter
	Male	28	PURSUIT Wednesday	62	2024 Winter
	Male	27	PURSUIT Thursday	63	2023 Winter
	Male	28	PURSUIT Thursday	63	2024 Winter
	Male	27	PURSUIT Friday	64	2023 Winter
	Male	28	PURSUIT Friday	64	2024 Winter
	Male	27	PURSUIT Monday	65	2023 Spring
	Male	28	PURSUIT Monday	65	2024 Spring
	Male	27	PURSUIT Tuesday	66	2023 Spring
	Male	28	PURSUIT Tuesday	66	2024 Spring
	Male	27	PURSUIT Wednesday	67	2023 Spring
	Male	28	PURSUIT Wednesday	67	2024 Spring

Palatine

	Male	27	PURSUIT Thursday	68	2023 Spring
	Male	28	PURSUIT Thursday	68	2024 Spring
	Male	27	PURSUIT Friday	69	2023 Spring
	Male	28	PURSUIT Friday	69	2024 Spring
	Male	27	PURSUIT Monday	70	2023 Summer
	Male	28	PURSUIT Mondays	70	2024 Summer
	Male	27	PURSUIT - Tuesday	71	2023 Summer
	Male	28	PURSUIT Tuesday	71	2024 Summer
	Male	27	PURSUIT - Wednesday	72	2023 Summer
	Male	28	PURSUIT Wednesday	72	2024 Summer
	Male	28	PURSUIT Thursday	73	2024 Summer
	Male	27	PURSUIT -Friday	74	2023 Summer
	Male	28	PURSUIT Friday	74	2024 Summer
	Male	28	PURSUIT Mondays	75	2023 Fall
	Male	28	PURSUIT Tuesday	76	2023 Fall
	Male	28	PURSUIT Wednesday	77	2023 Fall
	Male	29	PURSUIT Thursday	78	2024 Fall
	Male	28	PURSUIT Friday	79	2023 Fall
Participant #208	Male	16	Trunk or Treat	6045	2023 Fall
	Male	17	SO Summer Games	7360	2024 Summer
	Male	15	Competitive Swim Team	7600	2023 Spring
	Male	15	Competitive Swim Team	7600	2023 Winter
	Male	16	Competitive Swim Team	7600	2023 Fall
	Male	16	Competitive Swim Team	7600	2024 Spring
	Male	16	Swim Team	7600	2024 Winter
	Male	17	Swim Team	7601	2024 Fall
	Male	16	FVSRA Swim Meet	7602	2024 Winter
	Male	16	Libertyville Swim Meet	7603	2024 Winter
	Male	15	WDRSA Swim Meet	7604	2023 Winter
	Male	16	WDSRA Swim Meet	7604	2024 Winter
	Male	16	Special Olympics Regionals Competitive Swim Team	7605	2024 Winter
	Male	16	Swim Team State Practice	7802	2024 Spring
Participant #209	Male	4	PAL Summer Club	16251	2024 Summer

Palatine

Participant #210	Male	31	PURSUIT Monday	60	2023 Winter
	Male	32	PURSUIT Mondays	60	2024 Winter
	Male	31	PURSUIT Wednesday	62	2023 Winter
	Male	32	PURSUIT Wednesday	62	2024 Winter
	Male	31	PURSUIT Friday	64	2023 Winter
	Male	32	PURSUIT Friday	64	2024 Winter
	Male	31	PURSUIT Monday	65	2023 Spring
	Male	32	PURSUIT Monday	65	2024 Spring
	Male	31	PURSUIT Wednesday	67	2023 Spring
	Male	32	PURSUIT Wednesday	67	2024 Spring
	Male	31	PURSUIT Friday	69	2023 Spring
	Male	33	PURSUIT Friday	69	2024 Spring
	Male	32	PURSUIT Monday	70	2023 Summer
	Male	33	PURSUIT Mondays	70	2024 Summer
	Male	32	PURSUIT - Wednesday	72	2023 Summer
	Male	33	PURSUIT Wednesday	72	2024 Summer
	Male	32	PURSUIT -Friday	74	2023 Summer
	Male	33	PURSUIT Friday	74	2024 Summer
	Male	32	PURSUIT Mondays	75	2023 Fall
	Male	32	PURSUIT Wednesday	77	2023 Fall
	Male	33	PURSUIT Thursday	78	2024 Fall
	Male	32	PURSUIT Friday	79	2023 Fall
	Male	32	Young Adults Rockin' The Burbs	3490	2023 Summer
	Male	32	Young Adults Rockin' The Burbs	3490	2023 Fall
	Male	32	Young Adults Rockin' The Burbs	3490	2024 Winter
	Male	32	Young Adults Rockin' The Burbs	3490	2024 Spring
	Male	33	Young Adults Rockin' The Burbs	3490	2024 Summer
	Male	33	Rockin' The Burbs	3490	2024 Fall
Participant #211	Male	11	District 15 ESY Camp	4165	2023 Summer
Participant #212	Female	15	Broadway Buddies	2070	2023 Winter
	Female	15	Broadway Buddies	2070	2023 Spring
	Female	16	Broadway Buddies	2070	2023 Fall
	Female	16	Broadway Buddies	2070	2024 Spring

Palatine

	Female	16	Broadway Buddies	2070	2024 Winter
Participant #213	Male	49	Partner Bowl	1300	2023 Winter
	Male	49	Partner Bowl	1300	2023 Spring
Participant #214	Male	47	Partner Bowl	1300	2023 Winter
	Male	47	Partner Bowling	1300	2023 Fall
	Male	48	Partner Bowl	1300	2024 Winter
	Male	48	Partner Bowl	1300	2024 Spring
	Male	48	Partner Bowl	1300	2024 Fall
	Male	48	Sports Banquet	7060	2023 Fall
	Male	47	Regional Bowling Tournament	7500	2023 Fall
	Male	48	Regional Bowling Tournament	7500	2024 Summer
Participant #215		3	PAL Mini Soccer	14188	2023 Summer
		3	PAL Night T-Ball	14191	2023 Summer
Participant #216	Male	24	PURSUIT Monday	60	2023 Winter
	Male	25	PURSUIT Mondays	60	2024 Winter
	Male	24	PURSUIT Tuesday	61	2023 Winter
	Male	25	PURSUIT Tuesday	61	2024 Winter
	Male	24	PURSUIT Wednesday	62	2023 Winter
	Male	25	PURSUIT Wednesday	62	2024 Winter
	Male	24	PURSUIT Thursday	63	2023 Winter
	Male	25	PURSUIT Thursday	63	2024 Winter
	Male	25	PURSUIT Monday	65	2023 Spring
	Male	26	PURSUIT Monday	65	2024 Spring
	Male	25	PURSUIT Tuesday	66	2023 Spring
	Male	26	PURSUIT Tuesday	66	2024 Spring
	Male	25	PURSUIT Wednesday	67	2023 Spring
	Male	26	PURSUIT Wednesday	67	2024 Spring
	Male	25	PURSUIT Thursday	68	2023 Spring
	Male	26	PURSUIT Thursday	68	2024 Spring
	Male	25	PURSUIT Monday	70	2023 Summer
	Male	26	PURSUIT Mondays	70	2024 Summer
	Male	25	PURSUIT - Tuesday	71	2023 Summer
	Male	26	PURSUIT Tuesday	71	2024 Summer

Palatine

	Male	25	PURSUIT - Wednesday	72	2023 Summer
	Male	26	PURSUIT Wednesday	72	2024 Summer
	Male	26	PURSUIT Thursday	73	2024 Summer
	Male	25	PURSUIT Mondays	75	2023 Fall
	Male	25	PURSUIT Tuesday	76	2023 Fall
	Male	25	PURSUIT Wednesday	77	2023 Fall
Participant #217	Male	21	Night Hawks Catch Some Fun!	108	2024 Summer
	Male	20	Individual Drum Lessons	1090	2023 Winter
	Male	20	Individual Drum Lessons	1090	2023 Spring
	Male	20	Individual Drum Lessons	1090	2023 Summer
	Male	21	Individual Drum Lessons	1090	2023 Fall
	Male	21	Individual Drum Lessons	1090	2024 Spring
	Male	21	Individual Drum Lessons	1090	2024 Winter
	Male	21	Individual Drum Lessons	1090	2024 Summer
	Male	21	Level Up Gaming	2110	2024 Summer
	Male	20	Level Up Gaming	2120	2023 Summer
	Male	21	Level Up Gaming	2120	2023 Fall
	Male	21	Level Up Gaming	2120	2024 Spring
	Male	21	Level Up Gaming	2120	2024 Winter
	Male	20	Travelin' Teens	2250	2023 Summer
	Male	21	Travelin' Teens	2250	2024 Winter
	Male	21	Travelin' Teens	2250	2024 Summer
	Male	19	Co-Rec Volleyball	7010	2023 Summer
	Male	20	Co-Rec Volleyball White	7012	2023 Summer
	Male	21	Co-Rec Volleyball White	7012	2023 Fall
	Male	21	Co-Rec Basketball Team	7015	2023 Fall
	Male	20	Gold Lightning Basketball	7016	2023 Winter
	Male	21	Co-Rec Basketball Team Gold	7016	2023 Fall
	Male	21	Co-Rec Basketball Team Gold	7016	2024 Winter
	Male	20	Yellow Lightning Basketball	7020	2023 Winter
	Male	20	Competitive Co-Rec Softball	7020	2023 Spring
	Male	21	Competitive Co-Rec Softball	7020	2024 Spring
	Male	21	Purple Co-Rec Softball	7021	2024 Spring

Palatine

	Male	21	Purple Co-Rec Softball	7021	2024 Summer
	Male	20	Co-Rec Basketball Team	7022	2023 Winter
	Male	20	Purple Lightning Softball	7023	2023 Spring
	Male	21	Co-Rec Soccer White Lightning	7042	2024 Winter
	Male	21	Co-Rec Soccer White Lightning	7042	2024 Spring
	Male	21	Competitive Track & Field	7050	2024 Spring
	Male	21	Competitive Track & Field	7050	2024 Winter
	Male	20	Competitive Track & Field	7051	2023 Winter
	Male	20	Competitive Track & Field	7051	2023 Spring
	Male	21	Sports Banquet	7060	2023 Fall
	Male	22	Sports Banquet	7060	2024 Fall
	Male	21	Competitive Flag Football	7090	2024 Summer
	Male	21	Snowshoe Team	7335	2023 Fall
	Male	22	Snowshoe Team	7335	2024 Fall
	Male	21	SO Summer Games	7360	2024 Summer
	Male	20	ITRS Softball Tournament	7701	2023 Summer
	Male	21	ITRS Softball Tournament	7701	2024 Summer
	Male	21	ITRS Volleyball Tournament	7702	2023 Fall
	Male	20	TR Section Basketball Tournament	7703	2023 Winter
	Male	21	ITRS Basketball Tournament	7703	2024 Winter
	Male	20	State Track & Field Practice	7805	2023 Spring
	Male	21	Track & Field State Practice	7805	2024 Spring
	Male	20	State Basketball Regional Qualifier	7900	2023 Winter
	Male	21	SO Regional Basketball	7900	2024 Winter
	Male	20	Spring Games	7903	2023 Spring
	Male	21	SO Spring Games	7903	2024 Spring
	Male	20	State Softball Qualifier	7904	2023 Summer
	Male	20	State Snowshor Qualifier	7907	2023 Winter
	Male	21	Special Olympics Snowshoe Qualifier	7907	2024 Winter
	Male	20	Winter Games	7920	2023 Winter
	Male	21	Winter Games	7920	2024 Winter
	Male	20	Special Olympics Summer Games	7940	2023 Summer
	Male	21	SO State Basketball	8009	2024 Winter

Palatine

Participant #218		8	PAL ICompete Camp	I4187	2023 Summer
		9	PAL I Compete Camp	I5479	2024 Summer
Participant #219	Female	53	Partner Bowl	1300	2023 Winter
	Female	53	Partner Bowl	1300	2023 Spring
	Female	53	Partner Bowling	1300	2023 Fall
	Female	54	Partner Bowl	1300	2024 Winter
	Female	54	Partner Bowl	1300	2024 Spring
	Female	54	Partner Bowl	1300	2024 Fall
Participant #220	Male	5	Little Sprouts North Week 1 M-F	4001	2024 Summer
	Male	5	Little Sprouts North Week 2 M-F	4002	2024 Summer
	Male	5	Little Sprouts North Week 3 M-F	4003	2024 Summer
	Male	5	Little Sprouts North Week 4 M-F	4004	2024 Summer
	Male	5	Little Sprouts North Week 5 M-F	4005	2024 Summer
	Male	5	Little Sprouts North Week 6 M-F	4006	2024 Summer
	Male	5	Little Sprouts North Week 7 M-F	4007	2024 Summer
	Male	5	Little Sprouts North Week 8 M-F	4008	2024 Summer
	Male	4	Little Sprouts North Full 8 Week 5 Day	4010	2023 Summer
	Male	4	PAL Tot Hoopsters	I3456	2023 Summer
Participant #221	Male	9	District 15 ESY Camp	4086	2024 Summer
	Male	9	D15 Extended Camp Week 1	4091	2024 Summer
	Male	9	District 15 Extended Camp Week 2	4092	2024 Summer
	Male	9	D15 Extended Camp Week 3	4093	2024 Summer
	Male	9	Spring it Up!	4320	2024 Spring
	Male	10	Winter Camp It Up Week 1	4320	2024 Fall
	Male	10	Winter Camp It Up Week 2	4321	2024 Fall
Participant #222	Male	27	PURSUIT Monday	60	2023 Winter
	Male	28	PURSUIT Mondays	60	2024 Winter
	Male	27	PURSUIT Tuesday	61	2023 Winter
	Male	28	PURSUIT Tuesday	61	2024 Winter
	Male	27	PURSUIT Wednesday	62	2023 Winter
	Male	28	PURSUIT Wednesday	62	2024 Winter
	Male	27	PURSUIT Thursday	63	2023 Winter
	Male	28	PURSUIT Thursday	63	2024 Winter

Palatine

	Male	27	PURSUIT Monday	65	2023 Spring
	Male	28	PURSUIT Monday	65	2024 Spring
	Male	27	PURSUIT Tuesday	66	2023 Spring
	Male	28	PURSUIT Tuesday	66	2024 Spring
	Male	27	PURSUIT Wednesday	67	2023 Spring
	Male	28	PURSUIT Wednesday	67	2024 Spring
	Male	27	PURSUIT Thursday	68	2023 Spring
	Male	28	PURSUIT Thursday	68	2024 Spring
	Male	28	PURSUIT Monday	70	2023 Summer
	Male	29	PURSUIT Mondays	70	2024 Summer
	Male	28	PURSUIT - Tuesday	71	2023 Summer
	Male	29	PURSUIT Tuesday	71	2024 Summer
	Male	28	PURSUIT - Wednesday	72	2023 Summer
	Male	29	PURSUIT Wednesday	72	2024 Summer
	Male	28	PURSUIT-Thursday	73	2023 Summer
	Male	29	PURSUIT Thursday	73	2024 Summer
	Male	28	PURSUIT Mondays	75	2023 Fall
	Male	28	PURSUIT Tuesday	76	2023 Fall
	Male	28	PURSUIT Wednesday	77	2023 Fall
	Male	28	PURSUIT Thursday	78	2023 Fall
	Male	28	Shining Stars Pumpkins & PJs	313	2023 Fall
	Male	28	Shining Stars Monster Mash	314	2023 Fall
	Male	28	Grease Sock Hop	6110	2023 Fall
Participant #223	Female	30	Grease Sock Hop	6110	2023 Fall
Participant #224	Male	7	Individual Swim Lessons	1010	2023 Winter
	Male	7	Individual Swim Lessons	1010	2023 Spring
	Male	7	Individual Swim Lessons	1010	2023 Fall
	Male	7	Gymnastic Skills	2065	2023 Winter
	Male	7	Gymnastic Skills	2065	2023 Spring
	Male	7	Little Sprouts North 2 Day Option (8 Week)	4210	2023 Summer
	Male	7	Little Sunflowers	4310	2023 Spring
	Male	7	Little Snowflakes	4311	2023 Winter
Participant #225	Male	21	New Connections Academy - Matthew Henning	5145	2023 Fall

Palatine

	Male	21	New Connections Academy - Matthew Henning	5145	2024 Spring
Participant #226	Female	16	Nighthawks WINGO!	104	2024 Winter
	Female	16	Nighthawks Tour of Italy	105	2024 Winter
	Female	16	Nighthawks Cozy Dreams Cinema	106	2024 Winter
	Female	16	Swim Adventures	2260	2024 Summer
Participant #227	Male	38	PV Long Trip Boston	9031	2023 Summer

Palatine

Start Date	End Date	Participant Park District	Fin. Aid	Misc. Fees	Amount Paid	City	Postal Code
7/5/2023	7/7/2023	Palatine Park District	0	0	100	Palatine	60074
7/10/2023	7/14/2023	Palatine Park District	0	0	150	Palatine	60074
7/8/2024	7/12/2024	Palatine Park District	168	0	72	Palatine	60074
7/17/2023	7/21/2023	Palatine Park District	0	0	150	Palatine	60074
7/15/2024	7/19/2024	Palatine Park District	168	0	72	Palatine	60074
7/24/2023	7/28/2023	Palatine Park District	0	0	150	Palatine	60074
7/31/2023	8/4/2023	Palatine Park District	0	0	150	Palatine	60074
7/29/2024	8/2/2024	Palatine Park District	168	0	72	Palatine	60074
2/1/2023		Palatine Park District	0	0	0	Palatine	60074
9/10/2024	12/3/2024	Palatine Park District	252	0	108	Palatine	60074
6/6/2024	8/1/2024	Palatine Park District	168	0	72	Palatine	60074
4/4/2024	5/2/2024	Palatine Park District				Palatine	60074
2/1/2024	3/21/2024	Palatine Park District	273	0	117	Palatine	60074
7/10/2023	7/14/2023	Palatine Park District	0	0	250	Palatine	60067
7/17/2023	7/21/2023	Palatine Park District	0	0	250	Palatine	60067
7/24/2023	7/28/2023	Palatine Park District	0	0	250	Palatine	60067
7/31/2023	8/4/2023	Palatine Park District	0	0	250	Palatine	60067
7/1/2024	7/3/2024	Palatine Park District	0	0	144	Palatine	60067
7/8/2024	7/12/2024	Palatine Park District	0	0	240	Palatine	60067
7/15/2024	7/19/2024	Palatine Park District	0	0	240	Palatine	60067
7/22/2024	7/26/2024	Palatine Park District	0	0	240	Palatine	60067
7/29/2024	8/2/2024	Palatine Park District	0	0	240	Palatine	60067
6/1/2023	8/31/2023	Palatine Park District				Palatine	60067
7/24/2023	7/26/2023	Palatine Park District				Palatine	60067
7/12/2024	7/26/2024	Palatine Park District				Palatine	60067
5/3/2024	5/3/2024	Palatine Park District				Palatine	60067
6/3/2024	6/14/2024	Palatine Park District				Palatine	60067
6/17/2024	6/28/2024	Palatine Park District				Palatine	60067
7/1/2024	7/3/2024	Palatine Park District				Palatine	60067
7/8/2024	7/19/2024	Palatine Park District				Palatine	60067
7/22/2024	8/2/2024	Palatine Park District				Palatine	60067

Palatine

10/15/2024	12/6/2024	Palatine Park District	0	0	183	Palatine	60067
1/18/2023	3/30/2023	Palatine Park District	0	0	200	Rolling Meadows	60008
4/4/2023	5/19/2023	Palatine Park District				Rolling Meadows	60008
9/12/2023	11/28/2023	Palatine Park District	0	0	200	Rolling Meadows	60008
4/2/2024	5/17/2024	Palatine Park District				Rolling Meadows	60008
1/9/2024	3/19/2024	Palatine Park District	0	0	250	Rolling Meadows	60008
9/10/2024	12/3/2024	Palatine Park District	0	0	260	Rolling Meadows	60008
2/4/2023	3/25/2023	Palatine Park District	0	0	330	Rolling Meadows	60008
4/22/2023	5/6/2023	Palatine Park District				Rolling Meadows	60008
2/16/2023	3/23/2023	Palatine Park District	0	0	132	Rolling Meadows	60008
4/6/2023	5/4/2023	Palatine Park District				Rolling Meadows	60008
4/4/2024	5/2/2024	Palatine Park District				Rolling Meadows	60008
2/15/2024	3/21/2024	Palatine Park District	0	0	132	Rolling Meadows	60008
1/7/2023	3/25/2023	Palatine Park District	0	0	192	Rolling Meadows	60008
4/1/2023	5/6/2023	Palatine Park District				Rolling Meadows	60008
9/16/2023	12/2/2023	Palatine Park District	0	0	132	Rolling Meadows	60008
4/6/2024	5/4/2024	Palatine Park District				Rolling Meadows	60008
1/6/2024	3/23/2024	Palatine Park District	0	0	180	Rolling Meadows	60008
9/14/2024	12/7/2024	Palatine Park District	0	0	144	Rolling Meadows	60008
6/7/2024	6/9/2024	Palatine Park District				Rolling Meadows	60008
3/3/2024		Palatine Park District				Rolling Meadows	60008
5/13/2023		Palatine Park District				Rolling Meadows	60008
4/1/2024	5/31/2024	Palatine Park District				Rolling Meadows	60008
4/1/2023	5/31/2023	Palatine Park District				Rolling Meadows	60008
4/13/2024	4/14/2024	Palatine Park District				Rolling Meadows	60008
1/7/2023	1/7/2023	Palatine Park District				Rolling Meadows	60008
2/26/2023	2/26/2023	Palatine Park District				Rolling Meadows	60008
6/9/2023	6/11/2023	Palatine Park District				Rolling Meadows	60008
12/3/2022	3/31/2023	Palatine Park District				Rolling Meadows	60008
12/3/2022	3/31/2023	Palatine Park District				Rolling Meadows	60008
4/1/2023	5/31/2023	Palatine Park District				Rolling Meadows	60008
4/1/2023	5/31/2023	Palatine Park District				Rolling Meadows	60008
6/1/2022	6/2/2023	Palatine Park District				Rolling Meadows	60008

Palatine

6/1/2022	6/2/2023	Palatine Park District				Rolling Meadows	60008
2/3/2024	3/23/2024	Palatine Park District	176.4	0	75.6	Palatine	60074
4/6/2024	5/4/2024	Palatine Park District				Palatine	60074
1/30/2024	2/27/2024	Palatine Park District				Palatine	60067
1/1/2023	3/31/2023	Palatine Park District				Palatine	60074
1/1/2024		Palatine Park District				Palatine	60074
1/1/2023	3/31/2023	Palatine Park District				Palatine	60074
1/1/2024		Palatine Park District				Palatine	60074
1/1/2023	3/31/2023	Palatine Park District				Palatine	60074
1/1/2024	3/31/2024	Palatine Park District				Palatine	60074
1/1/2023	3/31/2023	Palatine Park District				Palatine	60074
1/1/2024	3/31/2024	Palatine Park District				Palatine	60074
4/1/2023		Palatine Park District				Palatine	60074
4/1/2024		Palatine Park District				Palatine	60074
4/1/2023	5/31/2023	Palatine Park District				Palatine	60074
4/1/2024	5/31/2024	Palatine Park District				Palatine	60074
4/1/2023	5/31/2023	Palatine Park District				Palatine	60074
4/1/2024		Palatine Park District				Palatine	60074
4/1/2023	5/31/2023	Palatine Park District				Palatine	60074
4/1/2024	5/31/2024	Palatine Park District				Palatine	60074
6/1/2023	8/31/2023	Palatine Park District				Palatine	60074
6/3/2024	8/30/2024	Palatine Park District				Palatine	60074
6/1/2023	8/31/2023	Palatine Park District				Palatine	60074
6/3/2024	8/30/2024	Palatine Park District				Palatine	60074
6/1/2023	8/31/2023	Palatine Park District				Palatine	60074
6/3/2024		Palatine Park District				Palatine	60074
6/1/2023	8/31/2023	Palatine Park District				Palatine	60074
6/3/2024		Palatine Park District				Palatine	60074
9/1/2023	12/31/2023	Palatine Park District				Palatine	60074
9/1/2023	12/31/2023	Palatine Park District				Palatine	60074
9/1/2023	12/31/2023	Palatine Park District				Palatine	60074
9/1/2023	12/31/2023	Palatine Park District				Palatine	60074
9/9/2024	12/2/2024	Palatine Park District	210	0	74	Palatine	60074

Palatine

9/10/2024	12/3/2024	Palatine Park District				Palatine	60074
9/11/2024	12/4/2024	Palatine Park District				Palatine	60074
9/12/2024	12/5/2024	Palatine Park District	210	0	210	Palatine	60074
6/5/2023	6/9/2023	Palatine Park District					
6/12/2023	6/16/2023	Palatine Park District					
6/19/2023	6/23/2023	Palatine Park District					
6/26/2023	6/30/2023	Palatine Park District					
7/24/2023	7/28/2023	Palatine Park District					
7/31/2023	8/4/2023	Palatine Park District					
7/8/2024	7/12/2024	Palatine Park District	0	0	240	Palatine	60067
7/15/2024	7/19/2024	Palatine Park District	0	0	240	Palatine	60067
7/29/2024	8/2/2024	Palatine Park District	0	0	240	Palatine	60067
7/10/2023	8/4/2023	Palatine Park District	0	0	960	Palatine	60067
7/24/2023	7/28/2023	Palatine Park District	0	0	245	Palatine	60067
7/31/2023	8/4/2023	Palatine Park District	0	0	250	Palatine	60067
7/22/2024	7/26/2024	Palatine Park District	0	0	240	Palatine	60067
6/5/2024	7/31/2024	Palatine Park District	0	0	270	Palatine	60067
6/8/2023	8/3/2023	Palatine Park District	0	0	210	Palatine	60067
2/1/2023	3/22/2023	Palatine Park District	0	0	260	Palatine	60067
4/5/2023	5/3/2023	Palatine Park District				Palatine	60067
9/13/2023	11/29/2023	Palatine Park District	0	0	220	Palatine	60067
6/19/2023	6/23/2023	Palatine Park District	0	0	250	Palatine	60067
6/26/2023	6/30/2023	Palatine Park District	0	0	250	Palatine	60067
7/5/2023	7/7/2023	Palatine Park District	0	0	150	Palatine	60067
7/10/2023	7/14/2023	Palatine Park District	0	0	250	Palatine	60067
7/17/2023	7/21/2023	Palatine Park District	0	0	250	Palatine	60067
7/24/2023	7/28/2023	Palatine Park District	0	0	100	Palatine	60067
7/31/2023	8/4/2023	Palatine Park District	0	0	250	Palatine	60067
7/8/2024	8/2/2024	Palatine Park District	0	0	960	Palatine	60067
6/17/2024	6/27/2024	Palatine Park District				Palatine	60067
2/24/2023	2/24/2023	Palatine Park District	0	0	18	Palatine	60074
3/1/2024	3/1/2024	Palatine Park District	0	0	42	Palatine	60074
3/24/2023	3/24/2023	Palatine Park District	0	0	35	Palatine	60074

Palatine

6/7/2024	6/7/2024	Palatine Park District	0	0	23	Palatine	60074
7/19/2024	7/19/2024	Palatine Park District	0	0	42	Palatine	60074
7/21/2023	7/21/2023	Palatine Park District	0	0	18	Palatine	60074
7/26/2024	7/26/2024	Palatine Park District	0	0	35	Palatine	60074
9/1/2023	9/1/2023	Palatine Park District	0	0	0	Palatine	60074
11/17/2023	11/17/2023	Palatine Park District	0	0	15	Palatine	60074
2/2/2023	3/23/2023	Palatine Park District	0	0	65	Palatine	60074
4/6/2023	5/4/2023	Palatine Park District				Palatine	60074
2/4/2023	3/25/2023	Palatine Park District	0	0	286	Palatine	60074
4/22/2023	5/6/2023	Palatine Park District				Palatine	60074
6/17/2023	7/29/2023	Palatine Park District	0	0	174	Palatine	60074
2/3/2024	3/23/2024	Palatine Park District	0	0	360	Palatine	60074
4/6/2024	5/4/2024	Palatine Park District				Palatine	60074
9/14/2024	12/7/2024	Palatine Park District	0	0	318	Palatine	60074
6/6/2024	8/1/2024	Palatine Park District	0	0	192	Palatine	60074
8/10/2023	8/10/2023	Palatine Park District	0	0	80	Palatine	60074
7/10/2023	8/4/2023	Palatine Park District	0	0	144	Palatine	60074
8/1/2022	8/1/2023	Palatine Park District	0	0	97	Palatine	60074
8/6/2024	8/27/2024	Palatine Park District	0	0	132	Palatine	60074
8/1/2023	8/31/2023	Palatine Park District				Palatine	60074
9/5/2023	10/3/2023	Palatine Park District				Palatine	60074
8/6/2024	8/27/2024	Palatine Park District				Palatine	60074
9/3/2024	10/1/2024	Palatine Park District				Palatine	60074
10/17/2023	12/19/2023	Palatine Park District	0	0	168	Palatine	60074
10/15/2024	12/6/2024	Palatine Park District	0	0	192	Palatine	60074
1/3/2023	2/21/2023	Palatine Park District				Palatine	60074
10/17/2023	12/19/2023	Palatine Park District				Palatine	60074
1/9/2024	2/13/2024	Palatine Park District				Palatine	60074
5/2/2023	5/30/2023	Palatine Park District	0	0	132	Palatine	60074
4/30/2024	5/30/2024	Palatine Park District	0	0	168	Palatine	60074
1/3/2023		Palatine Park District	0	0	36	Palatine	60074
5/1/2023	5/30/2023	Palatine Park District				Palatine	60074
6/4/2024	7/30/2024	Palatine Park District				Palatine	60074

Palatine

6/4/2024	7/30/2024	Palatine Park District				Palatine	60074
10/20/2023	10/20/2023	Palatine Park District	0	0	40	Palatine	60074
10/25/2024	10/25/2024	Palatine Park District	0	0	40	Palatine	60074
9/9/2023		Palatine Park District				Palatine	60074
7/14/2024	7/14/2024	Palatine Park District				Palatine	60074
10/15/2023	10/15/2023	Palatine Park District				Palatine	60074
2/12/2023	2/12/2023	Palatine Park District				Palatine	60074
2/4/2024	2/4/2024	Palatine Park District				Palatine	60074
1/22/2023	1/22/2023	Palatine Park District				Palatine	60074
1/21/2024	1/21/2024	Palatine Park District				Palatine	60074
7/30/2023	7/30/2023	Palatine Park District				Palatine	60074
7/10/2023	8/4/2023	Palatine Park District	0	0	480	Palatine	60067
9/13/2024	12/6/2024	Palatine Park District	0	0	204	Palatine	60067
9/16/2023	12/2/2023	Palatine Park District	0	0	191	Palatine	60067
2/3/2024	3/23/2024	Palatine Park District	0	0	252	Palatine	60067
4/6/2024	5/4/2024	Palatine Park District				Palatine	60067
9/14/2024	12/7/2024	Palatine Park District	0	0	372	Palatine	60067
7/1/2024	7/3/2024	Palatine Park District	0	0	144	Palatine	60067
7/8/2024	7/12/2024	Palatine Park District	0	0	240	Palatine	60067
7/15/2024	7/19/2024	Palatine Park District	0	0	240	Palatine	60067
7/10/2023	7/14/2023	Palatine Park District	0	0	250	Palatine	60067
7/17/2023	7/21/2023	Palatine Park District	0	0	250	Palatine	60067
7/24/2023	7/28/2023	Palatine Park District	0	0	250	Palatine	60067
7/31/2023	8/4/2023	Palatine Park District	0	0	250	Palatine	60067
6/3/2024	7/26/2024	Palatine Park District	0	0	568	Palatine	60067
8/5/2024	8/9/2024	Palatine Park District	0	0	260	Palatine	60067
8/12/2024	8/16/2024	Palatine Park District	0	0	260	Palatine	60067
6/12/2023	7/7/2023	Palatine Park District	0	0	504	Palatine	60067
12/27/2023	12/29/2023	Palatine Park District	0	0	0	Palatine	60067
3/25/2024	3/28/2024	Palatine Park District	0	0	192	Palatine	60067
12/23/2024		Palatine Park District	0	0	144	Palatine	60067
1/3/2023	1/6/2023	Palatine Park District	0	0	192	Palatine	60067
1/2/2024	1/5/2024	Palatine Park District	0	0	0	Palatine	60067

Palatine

12/30/2024		Palatine Park District	0	0	109	Palatine	60067
5/5/2023	5/5/2023	Palatine Park District	0	0	20	Palatine	60067
6/2/2023	6/2/2023	Palatine Park District	0	0	30	Palatine	60067
11/10/2023	11/10/2023	Palatine Park District	0	0	0	Palatine	60067
11/8/2024	11/8/2024	Palatine Park District	0	0	35	Palatine	60067
6/4/2024	6/27/2024	Palatine Park District				Hoffman Estates	60192
6/8/2024	8/3/2024	Palatine Park District				Hoffman Estates	60192
7/9/2024	8/1/2024	Palatine Park District				Hoffman Estates	60192
4/20/2024	5/25/2024	Palatine Park District				Palatine	60067
6/8/2023	7/27/2023	Palatine Park District				Palatine	60074
6/10/2023	7/29/2023	Palatine Park District				Palatine	60074
1/13/2024	3/23/2024	Palatine Park District				Palatine	60074
4/6/2024	5/11/2024	Palatine Park District				Palatine	60074
6/10/2024	6/14/2024	Palatine Park District	0	0	240	Palatine	60067
6/17/2024	6/21/2024	Palatine Park District	0	0	240	Palatine	60067
6/24/2024	6/28/2024	Palatine Park District	0	0	240	Palatine	60067
7/1/2024	7/3/2024	Palatine Park District	0	0	144	Palatine	60067
7/10/2023	7/14/2023	Palatine Park District	0	0	250	Palatine	60067
7/8/2024	7/12/2024	Palatine Park District	0	0	240	Palatine	60067
7/17/2023	7/21/2023	Palatine Park District	0	0	250	Palatine	60067
7/15/2024	7/19/2024	Palatine Park District	0	0	240	Palatine	60067
7/24/2023	7/28/2023	Palatine Park District	0	0	250	Palatine	60067
7/22/2024	7/26/2024	Palatine Park District	0	0	240	Palatine	60067
7/31/2023	8/4/2023	Palatine Park District	0	0	250	Palatine	60067
7/29/2024	8/2/2024	Palatine Park District	0	0	240	Palatine	60067
12/27/2023	12/29/2023	Palatine Park District	0	0	144	Palatine	60067
1/3/2023	1/6/2023	Palatine Park District	0	0	192	Palatine	60067
1/2/2024	1/5/2024	Palatine Park District	0	0	192	Palatine	60067
12/5/2022	3/31/2023	Palatine Park District				Palatine	60067
4/1/2023	5/26/2023	Palatine Park District				Palatine	60067
1/5/2023	3/7/2023	Palatine Park District				Palatine	60067
1/14/2023	3/12/2023	Palatine Park District				Palatine	60067
7/10/2023	7/14/2023	Palatine Park District	0	0	250	Palatine	60067

Palatine

7/17/2023	7/21/2023	Palatine Park District	0	0	250	Palatine	60067
9/16/2023	12/2/2023	Palatine Park District	92.4	0	39.6	Palatine	60074
1/6/2024	3/23/2024	Palatine Park District	126	0	54	Palatine	60074
4/6/2024	5/4/2024	Palatine Park District				Palatine	60074
9/14/2024	12/7/2024	Palatine Park District	100.8	0	0	Palatine	60074
6/7/2024	6/9/2024	Palatine Park District				Palatine	60074
3/3/2024		Palatine Park District				Palatine	60074
4/1/2024	5/31/2024	Palatine Park District				Palatine	60074
4/22/2023	5/6/2023	Palatine Park District				Palatine	60067
2/4/2023	3/25/2023	Palatine Park District	0	0	198	Palatine	60067
9/16/2023	12/2/2023	Palatine Park District	0	0	275	Palatine	60067
4/6/2024	5/4/2024	Palatine Park District				Palatine	60067
2/3/2024	3/23/2024	Palatine Park District	0	0	300	Palatine	60067
9/14/2024	12/7/2024	Palatine Park District				Palatine	60067
4/22/2023	5/6/2023	Palatine Park District				Palatine	60067
2/4/2023	3/25/2023	Palatine Park District	0	0	198	Palatine	60067
9/16/2023	12/2/2023	Palatine Park District	0	0	275	Palatine	60067
4/6/2024	5/4/2024	Palatine Park District				Palatine	60067
2/3/2024	3/23/2024	Palatine Park District	0	0	300	Palatine	60067
9/14/2024	12/7/2024	Palatine Park District	0	0	300	Palatine	60067
2/2/2023	3/23/2023	Palatine Park District	0	0	234	Palatine	60067
4/6/2023	5/4/2023	Palatine Park District				Palatine	60067
9/14/2023	11/30/2023	Palatine Park District	0	0	126	Palatine	60067
4/4/2024	5/2/2024	Palatine Park District				Palatine	60067
2/1/2024	3/21/2024	Palatine Park District	0	0	300	Palatine	60067
9/12/2024	12/5/2024	Palatine Park District	0	0	0	Palatine	60067
9/9/2024	9/23/2024	Palatine Park District	0	0	60	Palatine	60067
8/22/2024	8/29/2024	Palatine Park District				Palatine	60067
9/9/2024	9/23/2024	Palatine Park District	0	0	60	Palatine	60067
8/22/2024	8/29/2024	Palatine Park District				Palatine	60067
5/11/2023	5/25/2023	Palatine Park District	0	0	132	Palatine	60067
6/1/2023	7/13/2023	Palatine Park District	0	0	72	Palatine	60067
8/24/2023	9/28/2023	Palatine Park District	0	0	65	Palatine	60067

Palatine

5/9/2024	5/30/2024	Palatine Park District	0	0	96	Palatine	60067
5/9/2024	5/30/2024	Palatine Park District	0	0	96	Palatine	60067
6/6/2024	7/18/2024	Palatine Park District				Palatine	60067
8/12/2023		Palatine Park District	0	0	15	Palatine	60067
8/10/2024		Palatine Park District	0	0	15	Palatine	60067
8/12/2023		Palatine Park District	0	0	15	Palatine	60067
8/10/2024		Palatine Park District	0	0	15	Palatine	60067
8/2/2023	8/2/2023	Palatine Park District				Palatine	60067
6/1/2023		Palatine Park District				Palatine	60067
6/1/2023		Palatine Park District				Palatine	60067
12/2/2023	12/2/2023	Palatine Park District				Palatine	60067
12/2/2023	12/2/2023	Palatine Park District				Palatine	60067
4/6/2024	5/4/2024	Palatine Park District				Palatine	60074
2/3/2024	3/23/2024	Palatine Park District	0	0	216	Palatine	60074
6/12/2023	6/16/2023	Palatine Park District	0	0	250	Palatine	60074
6/10/2024	6/14/2024	Palatine Park District	0	0	240	Palatine	60074
6/19/2023	6/23/2023	Palatine Park District	0	0	250	Palatine	60074
6/17/2024	6/21/2024	Palatine Park District	0	0	240	Palatine	60074
6/26/2023	6/30/2023	Palatine Park District	0	0	250	Palatine	60074
6/24/2024	6/28/2024	Palatine Park District	0	0	240	Palatine	60074
7/5/2023	7/7/2023	Palatine Park District	0	0	150	Palatine	60074
7/10/2023	7/14/2023	Palatine Park District	0	0	250	Palatine	60074
7/8/2024	7/12/2024	Palatine Park District	0	0	240	Palatine	60074
7/17/2023	7/21/2023	Palatine Park District	0	0	250	Palatine	60074
7/15/2024	7/19/2024	Palatine Park District	0	0	240	Palatine	60074
7/22/2024	7/26/2024	Palatine Park District	0	0	240	Palatine	60074
7/31/2023	8/4/2023	Palatine Park District	0	0	250	Palatine	60074
7/29/2024	8/2/2024	Palatine Park District	0	0	240	Palatine	60074
4/8/2023	5/13/2023	Palatine Park District				Palatine	60074
5/6/2024	5/31/2024	Palatine Park District				Palatine	60067
6/3/2024	7/15/2024	Palatine Park District				Palatine	60067
5/11/2023	5/25/2023	Palatine Park District				Palatine	60067
8/2/2023	8/2/2023	Palatine Park District				Palatine	60067

Palatine

1/1/2023	3/31/2023	Palatine Park District				Palatine	60067
1/1/2023	3/31/2023	Palatine Park District				Palatine	60067
1/1/2024		Palatine Park District				Palatine	60067
1/1/2023	3/31/2023	Palatine Park District				Palatine	60067
1/1/2024	3/31/2024	Palatine Park District				Palatine	60067
1/1/2023	3/31/2023	Palatine Park District				Palatine	60067
1/1/2024	3/31/2024	Palatine Park District				Palatine	60067
1/1/2023	3/31/2023	Palatine Park District				Palatine	60067
1/1/2024		Palatine Park District				Palatine	60067
4/1/2023		Palatine Park District				Palatine	60067
4/1/2024		Palatine Park District				Palatine	60067
4/1/2023	5/31/2023	Palatine Park District				Palatine	60067
4/1/2024	5/31/2024	Palatine Park District				Palatine	60067
4/1/2023	5/31/2023	Palatine Park District				Palatine	60067
4/1/2024		Palatine Park District				Palatine	60067
4/1/2023	5/31/2023	Palatine Park District				Palatine	60067
4/1/2024	5/31/2024	Palatine Park District				Palatine	60067
4/1/2023	5/31/2023	Palatine Park District				Palatine	60067
6/3/2024		Palatine Park District				Palatine	60067
6/1/2023	8/31/2023	Palatine Park District				Palatine	60067
6/3/2024	8/30/2024	Palatine Park District				Palatine	60067
6/1/2023	8/31/2023	Palatine Park District				Palatine	60067
6/3/2024	8/30/2024	Palatine Park District				Palatine	60067
6/1/2023	8/31/2023	Palatine Park District				Palatine	60067
6/3/2024		Palatine Park District				Palatine	60067
6/1/2023	8/31/2023	Palatine Park District				Palatine	60067
6/3/2024		Palatine Park District				Palatine	60067
6/1/2023	8/31/2023	Palatine Park District				Palatine	60067
6/1/2024	8/31/2024	Palatine Park District				Palatine	60067
9/1/2023	12/31/2023	Palatine Park District				Palatine	60067
9/1/2023	12/31/2023	Palatine Park District				Palatine	60067
9/1/2023	12/31/2023	Palatine Park District				Palatine	60067
9/1/2023	12/31/2023	Palatine Park District				Palatine	60067

Palatine

9/2/2024		Palatine Park District				Palatine	60067
9/1/2023	12/31/2023	Palatine Park District				Palatine	60067
2/10/2023	2/11/2023	Palatine Park District	0	0	25	Palatine	60067
7/21/2023	7/21/2023	Palatine Park District	0	0	18	Palatine	60067
2/9/2024	2/9/2024	Palatine Park District	0	0	27	Palatine	60067
3/8/2024	3/8/2024	Palatine Park District	0	0	16	Palatine	60067
6/23/2023	6/23/2023	Palatine Park District	0	0	18	Palatine	60067
6/7/2024	6/7/2024	Palatine Park District	0	0	16	Palatine	60067
6/28/2024	6/28/2024	Palatine Park District	0	0	18	Palatine	60067
10/27/2023	10/27/2023	Palatine Park District	0	0	25	Palatine	60067
6/17/2023		Palatine Park District	0	0	440	Palatine	60067
2/4/2023	3/25/2023	Palatine Park District	0	0	440	Palatine	60067
4/22/2023	5/6/2023	Palatine Park District				Palatine	60067
9/6/2024	9/6/2024	Palatine Park District	0	0	20	Palatine	60067
9/10/2024	12/3/2024	Palatine Park District	0	0	65	Palatine	60067
1/1/2023	3/31/2023	Palatine Park District				Palatine	60074
4/1/2023	5/31/2023	Palatine Park District				Palatine	60074
6/1/2023	8/31/2023	Palatine Park District				Palatine	60074
9/1/2023	12/31/2023	Palatine Park District				Palatine	60074
2/1/2023	3/22/2023	Palatine Park District	0	0	78	Palatine	60074
4/5/2023	5/3/2023	Palatine Park District				Palatine	60074
6/3/2024	6/7/2024	Palatine Park District				Palatine	60074
6/10/2024	6/14/2024	Palatine Park District				Palatine	60074
1/30/2023		Palatine Park District	0	0	392	Palatine	60067
4/3/2023		Palatine Park District				Palatine	60067
9/11/2023	11/27/2023	Palatine Park District	0	0	352	Palatine	60067
4/1/2024	4/29/2024	Palatine Park District				Palatine	60067
1/29/2024	3/18/2024	Palatine Park District	0	0	420	Palatine	60067
5/19/2023		Palatine Park District	0	0	700	Palatine	60067
5/9/2024	5/11/2024	Palatine Park District	0	0	850	Palatine	60067
8/19/2023	8/22/2023	Palatine Park District	0	0	1950	Palatine	60067
8/17/2024	8/20/2024	Palatine Park District	0	0	2000	Palatine	60067
7/10/2023	8/4/2023	Palatine Park District	268.5	0	0	Bartlett	60103

Palatine

7/10/2023	8/4/2023	Palatine Park District	0	0	1460	Palatine	60067
6/5/2023	6/23/2023	Palatine Park District				Palatine	60074
6/26/2023	7/14/2023	Palatine Park District				Palatine	60074
8/8/2023	8/10/2023	Palatine Park District				Palatine	60074
6/3/2024	7/12/2024	Palatine Park District				Palatine	60074
7/8/2024	7/12/2024	Palatine Park District				Palatine	60074
7/24/2023	7/28/2023	Palatine Park District	0	0	250		
7/31/2023	8/4/2023	Palatine Park District	0	0	250		
7/5/2023	7/7/2023	Palatine Park District	0	0	150	Palatine	60067
7/10/2023	8/4/2023	Palatine Park District	0	0	1250	Palatine	60067
7/8/2024	8/2/2024	Palatine Park District	0	0	960	Palatine	60067
12/27/2023	12/29/2023	Palatine Park District	0	0	144	Palatine	60067
3/25/2024	3/28/2024	Palatine Park District	0	0	192	Palatine	60067
1/2/2024	1/5/2024	Palatine Park District	0	0	192	Palatine	60067
7/10/2023	7/28/2023	Palatine Park District				Palatine	60074
7/8/2024	7/26/2024	Palatine Park District				Palatine	60074
1/30/2023	3/20/2023	Palatine Park District				Palatine	60074
1/3/2023	1/3/2023	Palatine Park District				Palatine	60074
4/5/2023	5/3/2023	Palatine Park District				Palatine	60067
2/1/2023	3/22/2023	Palatine Park District	0	0	260	Palatine	60067
2/1/2023	3/22/2023	Palatine Park District	0	0	160	Palatine	60074
4/5/2023	5/3/2023	Palatine Park District				Palatine	60074
1/16/2023	1/16/2023	Palatine Park District	0	0	73	Palatine	60067
12/5/2022	2/10/2023	Palatine Park District				Palatine	60067
2/4/2023	3/25/2023	Palatine Park District	0	0	275	Palatine	60067
4/22/2023	5/6/2023	Palatine Park District				Palatine	60067
6/17/2023	7/29/2023	Palatine Park District	0	0	150	Palatine	60067
9/16/2023	12/2/2023	Palatine Park District	0	0	250	Palatine	60067
4/6/2024	5/4/2024	Palatine Park District				Palatine	60067
2/3/2024	3/23/2024	Palatine Park District	210	0	90	Palatine	60067
9/14/2024	12/7/2024	Palatine Park District	210	0	64	Palatine	60067
1/1/2023	3/31/2023	Palatine Park District				Palatine	60067
1/1/2024		Palatine Park District				Palatine	60067

Palatine

1/1/2023	3/31/2023	Palatine Park District				Palatine	60067
1/1/2024		Palatine Park District				Palatine	60067
1/1/2023	3/31/2023	Palatine Park District				Palatine	60067
1/1/2023	3/31/2023	Palatine Park District				Palatine	60067
1/1/2024	3/31/2024	Palatine Park District				Palatine	60067
4/1/2023		Palatine Park District				Palatine	60067
4/1/2024		Palatine Park District				Palatine	60067
4/1/2023	5/31/2023	Palatine Park District				Palatine	60067
4/1/2024	5/31/2024	Palatine Park District				Palatine	60067
4/1/2023	5/31/2023	Palatine Park District				Palatine	60067
4/1/2024		Palatine Park District				Palatine	60067
4/1/2023	5/31/2023	Palatine Park District				Palatine	60067
4/1/2024	5/31/2024	Palatine Park District				Palatine	60067
6/1/2023	8/31/2023	Palatine Park District				Palatine	60067
6/3/2024	8/30/2024	Palatine Park District				Palatine	60067
6/1/2023	8/31/2023	Palatine Park District				Palatine	60067
6/3/2024	8/30/2024	Palatine Park District				Palatine	60067
6/1/2023	8/31/2023	Palatine Park District				Palatine	60067
6/3/2024		Palatine Park District				Palatine	60067
6/1/2023	8/31/2023	Palatine Park District				Palatine	60067
6/3/2024		Palatine Park District				Palatine	60067
9/1/2023	12/31/2023	Palatine Park District				Palatine	60067
9/1/2023	12/31/2023	Palatine Park District				Palatine	60067
9/1/2023	12/31/2023	Palatine Park District				Palatine	60067
9/1/2023	12/31/2023	Palatine Park District				Palatine	60067
2/2/2024	2/2/2024	Palatine Park District	0	0	23	Palatine	60067
2/10/2023	2/11/2023	Palatine Park District	0	0	25	Palatine	60067
3/10/2023	3/10/2023	Palatine Park District	0	0	18	Palatine	60067
3/24/2023	3/24/2023	Palatine Park District	0	0	35	Palatine	60067
3/22/2024	3/22/2024	Palatine Park District	0	0	52	Palatine	60067
4/12/2024	4/12/2024	Palatine Park District	0	0	29	Palatine	60067
6/16/2023	6/16/2023	Palatine Park District	0	0	10	Palatine	60067
7/7/2023	7/7/2023	Palatine Park District	0	0	35	Palatine	60067

Palatine

7/14/2023	7/14/2023	Palatine Park District	0	0	33	Palatine	60067
10/4/2024	10/4/2024	Palatine Park District	0	0	23	Palatine	60067
10/25/2024	10/25/2024	Palatine Park District	0	0	20	Palatine	60067
11/17/2023	11/17/2023	Palatine Park District	0	0	0	Palatine	60067
11/8/2024	11/8/2024	Palatine Park District	0	0	42	Palatine	60067
12/8/2023	12/8/2023	Palatine Park District	0	0	0	Palatine	60067
11/22/2024	11/22/2024	Palatine Park District	0	0	21	Palatine	60067
10/27/2023	10/27/2023	Palatine Park District	0	0	0	Palatine	60067
2/4/2023	3/25/2023	Palatine Park District	0	0	187	Palatine	60067
4/22/2023	5/6/2023	Palatine Park District				Palatine	60067
2/2/2023	3/23/2023	Palatine Park District	0	0	234	Palatine	60067
4/6/2023	5/4/2023	Palatine Park District				Palatine	60067
6/8/2023	8/3/2023	Palatine Park District	0	0	162	Palatine	60067
9/14/2023	11/30/2023	Palatine Park District	0	0	0	Palatine	60067
2/1/2024	3/21/2024	Palatine Park District	0	0	312	Palatine	60067
4/4/2024	5/2/2024	Palatine Park District				Palatine	60067
6/6/2024	8/1/2024	Palatine Park District	0	0	192	Palatine	60067
9/12/2024	12/5/2024	Palatine Park District	0	0	288	Palatine	60067
2/3/2024	3/23/2024	Palatine Park District	0	0	371.5	Palatine	60067
4/6/2024	5/4/2024	Palatine Park District				Palatine	60067
6/15/2024	8/3/2024	Palatine Park District	0	0	280	Palatine	60067
9/14/2024	12/7/2024	Palatine Park District	0	0	480	Palatine	60067
5/19/2023		Palatine Park District	0	0	700	Palatine	60067
6/4/2024	7/30/2024	Palatine Park District	0	0	270	Palatine	60074
6/5/2024	7/31/2024	Palatine Park District	0	0	198	Palatine	60074
6/5/2023	6/23/2023	Palatine Park District				Palatine	60067
6/26/2023	7/14/2023	Palatine Park District				Palatine	60067
7/17/2023	8/4/2023	Palatine Park District				Palatine	60067
6/9/2023	7/28/2023	Palatine Park District				Palatine	60074
9/12/2023	11/14/2023	Palatine Park District				Palatine	60067
6/3/2024	6/21/2024	Palatine Park District				Palatine	60067
6/24/2024	7/12/2024	Palatine Park District				Palatine	60067
7/15/2024	8/2/2024	Palatine Park District				Palatine	60067

Palatine

7/10/2023	7/31/2023	Palatine Park District				Palatine	60067
6/4/2024	6/27/2024	Palatine Park District				Palatine	60067
1/1/2023	3/31/2023	Palatine Park District				Palatine	60067
1/1/2024		Palatine Park District				Palatine	60067
1/1/2023	3/31/2023	Palatine Park District				Palatine	60067
1/1/2024	3/31/2024	Palatine Park District				Palatine	60067
1/1/2023	3/31/2023	Palatine Park District				Palatine	60067
1/1/2024		Palatine Park District				Palatine	60067
4/1/2023		Palatine Park District				Palatine	60067
4/1/2024		Palatine Park District				Palatine	60067
4/1/2023	5/31/2023	Palatine Park District				Palatine	60067
4/1/2024		Palatine Park District				Palatine	60067
4/1/2023	5/31/2023	Palatine Park District				Palatine	60067
6/3/2024		Palatine Park District				Palatine	60067
6/1/2023	8/31/2023	Palatine Park District				Palatine	60067
6/3/2024	8/30/2024	Palatine Park District				Palatine	60067
6/1/2023	8/31/2023	Palatine Park District				Palatine	60067
6/3/2024		Palatine Park District				Palatine	60067
6/1/2023	8/31/2023	Palatine Park District				Palatine	60067
6/1/2024	8/31/2024	Palatine Park District				Palatine	60067
9/1/2023	12/31/2023	Palatine Park District				Palatine	60067
9/1/2023	12/31/2023	Palatine Park District				Palatine	60067
9/2/2024		Palatine Park District				Palatine	60067
9/1/2023	12/31/2023	Palatine Park District				Palatine	60067
1/1/2023	3/31/2023	Palatine Park District	0	0	100	Palatine	60067
4/1/2023	5/31/2023	Palatine Park District	0	0	200	Palatine	60067
9/1/2023	12/31/2023	Palatine Park District	0	0	200	Palatine	60067
1/1/2024	3/31/2024	Palatine Park District	0	0	260	Palatine	60067
4/1/2024	5/31/2024	Palatine Park District	0	0	130	Palatine	60067
6/1/2024	8/31/2024	Palatine Park District	0	0	130	Palatine	60067
9/1/2024	12/31/2024	Palatine Park District	0	0	130	Palatine	60067
4/6/2024	5/4/2024	Palatine Park District				Buffalo Grove	60089
2/3/2024	3/23/2024	Palatine Park District	0	0	300	Buffalo Grove	60089

Palatine

5/5/2023	5/5/2023	Palatine Park District				Palatine	
7/5/2023	7/7/2023	Palatine Park District				Palatine	
7/10/2023	7/14/2023	Palatine Park District				Palatine	
1/29/2024	3/18/2024	Palatine Park District	0	0	0	Inverness	60067
4/1/2024	4/29/2024	Palatine Park District				Inverness	60067
9/9/2024	12/2/2024	Palatine Park District	0	0	100	Inverness	60067
1/19/2023	3/23/2023	Palatine Park District	0	0	312	Inverness	60067
4/6/2023	4/27/2023	Palatine Park District				Inverness	60067
6/8/2023	8/3/2023	Palatine Park District	0	0	216	Inverness	60067
9/14/2023	11/30/2023	Palatine Park District	0	0	247	Inverness	60067
12/3/2022	3/31/2023	Palatine Park District				Palatine	60067
4/1/2023	5/31/2023	Palatine Park District				Palatine	60067
6/1/2022	6/2/2023	Palatine Park District				Palatine	60067
7/22/2024	7/26/2024	Palatine Park District				Palatine	60067
8/1/2022	8/1/2023	Palatine Park District	0	0	57	Palatine	60067
8/6/2024	8/27/2024	Palatine Park District	0	0	132	Palatine	60067
8/1/2023	8/31/2023	Palatine Park District				Palatine	60067
9/5/2023	10/3/2023	Palatine Park District				Palatine	60067
8/6/2024	8/27/2024	Palatine Park District				Palatine	60067
9/3/2024	10/1/2024	Palatine Park District				Palatine	60067
10/17/2023	12/19/2023	Palatine Park District	0	0	168	Palatine	60067
10/15/2024	12/6/2024	Palatine Park District	0	0	192	Palatine	60067
1/3/2023	2/21/2023	Palatine Park District				Palatine	60067
10/17/2023	12/19/2023	Palatine Park District				Palatine	60067
1/9/2024	2/13/2024	Palatine Park District				Palatine	60067
5/2/2023	5/30/2023	Palatine Park District	0	0	132	Palatine	60067
4/30/2024	5/30/2024	Palatine Park District	0	0	168	Palatine	60067
1/3/2023		Palatine Park District	0	0	36	Palatine	60067
5/1/2023	5/30/2023	Palatine Park District				Palatine	60067
6/4/2024	7/30/2024	Palatine Park District				Palatine	60067
6/4/2024	7/30/2024	Palatine Park District				Palatine	60067
10/20/2023	10/20/2023	Palatine Park District	0	0	40	Palatine	60067
10/25/2024	10/25/2024	Palatine Park District	0	0	40	Palatine	60067

Palatine

9/9/2023		Palatine Park District				Palatine	60067
7/14/2024	7/14/2024	Palatine Park District				Palatine	60067
10/15/2023	10/15/2023	Palatine Park District				Palatine	60067
2/12/2023	2/12/2023	Palatine Park District				Palatine	60067
2/4/2024	2/4/2024	Palatine Park District				Palatine	60067
1/22/2023	1/22/2023	Palatine Park District				Palatine	60067
1/21/2024	1/21/2024	Palatine Park District				Palatine	60067
7/30/2023	7/30/2023	Palatine Park District				Palatine	60067
9/9/2024		Palatine Park District				Palatine	60067
2/10/2023	2/10/2023	Palatine Park District	0	0	25	Palatine	60067
6/16/2023	6/16/2023	Palatine Park District	0	0	20	Palatine	60067
6/6/2024		Palatine Park District	0	0	124	Palatine	60067
9/14/2023	11/30/2023	Palatine Park District	0	0	165	Palatine	60067
4/4/2024	5/2/2024	Palatine Park District				Palatine	60067
2/1/2024	3/21/2024	Palatine Park District	0	0	144	Palatine	60067
6/6/2023	8/1/2023	Palatine Park District	0	0	224	Palatine	60067
6/4/2024	7/30/2024	Palatine Park District	0	0	261	Palatine	60067
6/8/2023	8/3/2023	Palatine Park District	0	0	248	Palatine	60067
6/6/2024	8/1/2024	Palatine Park District	0	0	232	Palatine	60067
1/30/2023		Palatine Park District	0	0	144	Palatine	60067
4/3/2023		Palatine Park District				Palatine	60067
1/29/2024		Palatine Park District	0	0	132	Palatine	60067
9/9/2024		Palatine Park District	0	0	132	Palatine	60067
2/12/2023	2/12/2023	Palatine Park District				Palatine	60067
2/18/2023	2/18/2023	Palatine Park District				Palatine	60067
1/1/2023	3/31/2023	Palatine Park District				Palatine	60074
1/1/2024		Palatine Park District				Palatine	60074
1/1/2023	3/31/2023	Palatine Park District				Palatine	60074
1/1/2024		Palatine Park District				Palatine	60074
1/1/2023	3/31/2023	Palatine Park District				Palatine	60074
1/1/2024	3/31/2024	Palatine Park District				Palatine	60074
1/1/2024		Palatine Park District				Palatine	60074
4/1/2023		Palatine Park District				Palatine	60074

Palatine

4/1/2024		Palatine Park District				Palatine	60074
4/1/2023	5/31/2023	Palatine Park District				Palatine	60074
4/1/2024	5/31/2024	Palatine Park District				Palatine	60074
4/1/2023	5/31/2023	Palatine Park District				Palatine	60074
4/1/2024		Palatine Park District				Palatine	60074
6/3/2024		Palatine Park District				Palatine	60074
6/1/2023	8/31/2023	Palatine Park District				Palatine	60074
6/3/2024	8/30/2024	Palatine Park District				Palatine	60074
6/1/2023	8/31/2023	Palatine Park District				Palatine	60074
6/3/2024	8/30/2024	Palatine Park District				Palatine	60074
6/1/2023	8/31/2023	Palatine Park District				Palatine	60074
6/3/2024		Palatine Park District				Palatine	60074
6/1/2024	8/31/2024	Palatine Park District				Palatine	60074
9/1/2023	12/31/2023	Palatine Park District				Palatine	60074
9/1/2023	12/31/2023	Palatine Park District				Palatine	60074
9/1/2023	12/31/2023	Palatine Park District				Palatine	60074
9/2/2024		Palatine Park District				Palatine	60074
1/11/2023	3/18/2023	Palatine Park District				Palatine	60067
7/10/2023	7/11/2023	Palatine Park District				Palatine	60067
6/5/2023	8/30/2023	Palatine Park District				Palatine	60067
6/3/2024	6/7/2024	Palatine Park District				Palatine	60067
8/12/2024	8/16/2024	Palatine Park District				Palatine	60067
8/19/2024	8/23/2024	Palatine Park District				Palatine	60067
7/14/2024	7/14/2024	Palatine Park District				Palatine	60067
6/15/2024	8/3/2024	Palatine Park District	0	0	126	Palatine	60067
6/15/2024	8/3/2024	Palatine Park District	0	0	175	Palatine	60067
6/10/2024	6/14/2024	Palatine Park District	0	0	50	Palatine	60067
6/17/2024	6/21/2024	Palatine Park District				Palatine	60067
6/24/2024	6/28/2024	Palatine Park District				Palatine	60067
7/1/2024	7/3/2024	Palatine Park District				Palatine	60067
7/8/2024	7/12/2024	Palatine Park District				Palatine	60067
7/15/2024	7/19/2024	Palatine Park District				Palatine	60067
7/22/2024	7/26/2024	Palatine Park District				Palatine	60067

Palatine

7/29/2024	8/2/2024	Palatine Park District				Palatine	60067
6/10/2024	6/14/2024	Palatine Park District	0	0	85.5	Palatine	60067
6/17/2024	6/21/2024	Palatine Park District	0	0	85.5	Palatine	60067
6/24/2024	6/28/2024	Palatine Park District	0	0	85.5	Palatine	60067
7/1/2024	7/3/2024	Palatine Park District	0	0	57	Palatine	60067
7/8/2024	7/12/2024	Palatine Park District	0	0	85.5	Palatine	60067
7/15/2024	7/19/2024	Palatine Park District	0	0	85.5	Palatine	60067
7/22/2024	7/26/2024	Palatine Park District	0	0	85.5	Palatine	60067
7/29/2024	8/2/2024	Palatine Park District	0	0	57	Palatine	60067
6/5/2024	7/17/2024	Palatine Park District				Palatine	60067
6/4/2024	7/16/2024	Palatine Park District				Palatine	60067
4/3/2023		Palatine Park District	0	0	140	Palatine	60067
6/5/2023	7/31/2023	Palatine Park District	0	0	245	Palatine	60067
6/3/2024	6/14/2024	Palatine Park District				Palatine	60067
6/17/2024	6/28/2024	Palatine Park District				Palatine	60067
7/1/2024	7/3/2024	Palatine Park District				Palatine	60067
7/8/2024	7/19/2024	Palatine Park District				Palatine	60067
7/22/2024	8/2/2024	Palatine Park District				Palatine	60067
7/10/2023	7/14/2023	Palatine Park District	0	0	375	Palatine	60067
7/17/2023	7/21/2023	Palatine Park District	0	0	375	Palatine	60067
7/24/2023	7/28/2023	Palatine Park District	0	0	375	Palatine	60067
7/31/2023	8/4/2023	Palatine Park District	0	0	375	Palatine	60067
7/1/2024	7/3/2024	Palatine Park District	0	0	219	Palatine	60067
7/8/2024	7/12/2024	Palatine Park District	0	0	365	Palatine	60067
7/15/2024	7/19/2024	Palatine Park District	0	0	365	Palatine	60067
7/22/2024	7/26/2024	Palatine Park District	0	0	365	Palatine	60067
7/29/2024	8/2/2024	Palatine Park District	0	0	365	Palatine	60067
4/28/2023	4/28/2023	Palatine Park District	0	0	18	Palatine	60067
1/20/2023	1/20/2023	Palatine Park District	0	0	22	Palatine	60067
2/9/2024	2/9/2024	Palatine Park District	0	0	37	Palatine	60067
2/10/2023	2/10/2023	Palatine Park District	0	0	25	Palatine	60067
2/23/2024	2/23/2024	Palatine Park District	0	0	23	Palatine	60067
3/1/2024		Palatine Park District	0	0	32	Palatine	60067

Palatine

3/10/2023	3/10/2023	Palatine Park District	0	0	28	Palatine	60067
3/8/2024		Palatine Park District	0	0	37	Palatine	60067
4/21/2023	4/21/2023	Palatine Park District	0	0	30	Palatine	60067
4/5/2024	4/5/2024	Palatine Park District	0	0	32	Palatine	60067
6/16/2023	6/16/2023	Palatine Park District	0	0	2	Palatine	60067
6/21/2024	6/21/2024	Palatine Park District	0	0	20	Palatine	60067
6/28/2024	6/28/2024	Palatine Park District	0	0	27	Palatine	60067
7/14/2023	7/14/2023	Palatine Park District	0	0	26	Palatine	60067
7/26/2024	7/26/2024	Palatine Park District	0	0	20	Palatine	60067
9/15/2023	9/15/2023	Palatine Park District	0	0	18	Palatine	60067
9/13/2024	9/13/2024	Palatine Park District	0	0	20	Palatine	60067
9/27/2024	9/27/2024	Palatine Park District	0	0	42	Palatine	60067
10/27/2023	10/27/2023	Palatine Park District	0	0	25	Palatine	60067
10/4/2024	10/4/2024	Palatine Park District	0	0	20	Palatine	60067
11/10/2023	11/10/2023	Palatine Park District	0	0	25	Palatine	60067
10/25/2024	10/25/2024	Palatine Park District	0	0	20	Palatine	60067
12/1/2023	12/1/2023	Palatine Park District	0	0	36	Palatine	60067
11/1/2024	11/1/2024	Palatine Park District	0	0	22	Palatine	60067
11/15/2024	11/15/2024	Palatine Park District	0	0	32	Palatine	60067
2/1/2023	3/22/2023	Palatine Park District	0	0	78	Palatine	60067
4/5/2023	5/3/2023	Palatine Park District				Palatine	60067
9/13/2023	12/6/2023	Palatine Park District	0	0	76	Palatine	60067
4/3/2024	5/1/2024	Palatine Park District				Palatine	60067
1/31/2024	3/20/2024	Palatine Park District	0	0	104	Palatine	60067
9/11/2024	12/4/2024	Palatine Park District	0	0	104	Palatine	60067
12/9/2023		Palatine Park District	0	0	35	Palatine	60067
12/14/2024	12/14/2024	Palatine Park District	0	0	40	Palatine	60067
10/17/2023	12/19/2023	Palatine Park District	0	0	180	Palatine	60067
5/2/2023	5/30/2023	Palatine Park District	0	0	132	Palatine	60067
10/17/2023	12/19/2023	Palatine Park District				Palatine	60067
1/9/2024		Palatine Park District				Palatine	60067
4/30/2024	5/30/2024	Palatine Park District	0	0	168	Palatine	60067
5/1/2023	5/30/2023	Palatine Park District				Palatine	60067

Palatine

6/4/2024	7/30/2024	Palatine Park District				Palatine	60067
6/4/2024	7/30/2024	Palatine Park District				Palatine	60067
4/6/2023	5/4/2023	Palatine Park District				Palatine	60067
2/15/2024	3/21/2024	Palatine Park District	0	0	132	Palatine	60067
2/16/2023	3/23/2023	Palatine Park District	0	0	132	Palatine	60067
6/7/2024	6/9/2024	Palatine Park District				Palatine	60067
7/8/2024	8/26/2024	Palatine Park District	0	0	144	Palatine	60067
9/9/2024	9/30/2024	Palatine Park District				Palatine	60067
9/9/2023		Palatine Park District				Palatine	60067
8/12/2023		Palatine Park District	0	0	15	Palatine	60067
8/10/2024		Palatine Park District	0	0	15	Palatine	60067
7/14/2024	7/14/2024	Palatine Park District				Palatine	60067
2/4/2024	2/4/2024	Palatine Park District				Palatine	60067
5/18/2023		Palatine Park District				Palatine	60067
4/1/2024	5/31/2024	Palatine Park District				Palatine	60067
1/21/2024	1/21/2024	Palatine Park District				Palatine	60067
4/1/2023	5/31/2023	Palatine Park District				Palatine	60067
4/13/2024	4/14/2024	Palatine Park District				Palatine	60067
7/30/2023	7/30/2023	Palatine Park District				Palatine	60067
6/1/2023		Palatine Park District				Palatine	60067
12/2/2023	12/2/2023	Palatine Park District				Palatine	60067
6/9/2023	6/11/2023	Palatine Park District				Palatine	60067
1/1/2024	3/31/2024	Palatine Park District				Palatine	60067
2/2/2024	2/2/2024	Palatine Park District	0	0	16	Palatine	60074
2/16/2024	2/16/2024	Palatine Park District	0	0	2	Palatine	60074
2/23/2024	2/23/2024	Palatine Park District	0	0	20	Palatine	60074
3/15/2024	3/15/2024	Palatine Park District	0	0	49	Palatine	60074
4/5/2024	4/5/2024	Palatine Park District	0	0	25	Palatine	60074
6/23/2023	6/23/2023	Palatine Park District	0	0	18	Palatine	60074
6/14/2024	6/14/2024	Palatine Park District	0	0	28	Palatine	60074
7/7/2023	7/7/2023	Palatine Park District	0	0	15	Palatine	60074
6/21/2024	6/21/2024	Palatine Park District	0	0	31	Palatine	60074
7/21/2023	7/21/2023	Palatine Park District	0	0	37	Palatine	60074

Palatine

7/12/2024	7/12/2024	Palatine Park District	0	0	49	Palatine	60074
7/28/2023	7/28/2023	Palatine Park District	0	0	37	Palatine	60074
8/2/2024	8/2/2024	Palatine Park District	0	0	31	Palatine	60074
9/8/2023	9/8/2023	Palatine Park District	0	0	20	Palatine	60074
9/13/2024	9/13/2024	Palatine Park District	0	0	40	Palatine	60074
9/22/2023	9/22/2023	Palatine Park District	0	0	34	Palatine	60074
9/27/2024	9/27/2024	Palatine Park District	0	0	30	Palatine	60074
11/10/2023	11/10/2023	Palatine Park District	0	0	40	Palatine	60074
11/8/2024	11/8/2024	Palatine Park District	0	0	37	Palatine	60074
12/8/2023	12/8/2023	Palatine Park District	0	0	30	Palatine	60074
12/6/2024	12/6/2024	Palatine Park District	0	0	64	Palatine	60074
2/1/2023	3/22/2023	Palatine Park District				Palatine	60074
4/4/2023	5/3/2023	Palatine Park District				Palatine	60074
2/2/2023	3/23/2023	Palatine Park District				Palatine	60074
4/6/2023	5/4/2023	Palatine Park District				Palatine	60074
9/14/2023	11/30/2023	Palatine Park District	0	0	242	Palatine	60074
4/4/2024	5/2/2024	Palatine Park District				Palatine	60074
2/1/2024	3/21/2024	Palatine Park District	0	0	270	Palatine	60074
6/6/2024	8/1/2024	Palatine Park District	0	0	256	Palatine	60074
9/12/2024	12/5/2024	Palatine Park District	0	0	384	Palatine	60074
7/10/2023	7/14/2023	Palatine Park District	0	0	325	Palatine	60074
7/17/2023	7/21/2023	Palatine Park District	0	0	325	Palatine	60074
7/24/2023	7/28/2023	Palatine Park District	0	0	325	Palatine	60074
6/10/2024	6/14/2024	Palatine Park District	0	0	240	Palatine	60074
6/17/2024	6/21/2024	Palatine Park District	0	0	240	Palatine	60074
6/24/2024	6/28/2024	Palatine Park District	0	0	240	Palatine	60074
7/1/2024	7/3/2024	Palatine Park District	0	0	144	Palatine	60074
7/8/2024	7/12/2024	Palatine Park District	0	0	240	Palatine	60074
7/15/2024	7/19/2024	Palatine Park District	0	0	240	Palatine	60074
7/22/2024	7/26/2024	Palatine Park District	0	0	240	Palatine	60074
8/5/2024	8/9/2024	Palatine Park District	0	0	260	Palatine	60074
6/12/2023	7/7/2023	Palatine Park District	0	0	454	Palatine	60074
3/27/2023	3/31/2023	Palatine Park District	0	0	240	Palatine	60074

Palatine

1/2/2024	1/5/2024	Palatine Park District	0	0	192	Palatine	60074
2/20/2023	2/20/2023	Palatine Park District	0	0	50	Palatine	60074
8/10/2023	8/10/2023	Palatine Park District	0	0	88	Palatine	60074
9/6/2024	9/6/2024	Palatine Park District	0	0	30	Palatine	60074
12/16/2023		Palatine Park District	0	0	14	Palatine	60074
8/1/2024	8/1/2024	Palatine Park District	0	0	65	Palatine	60074
5/9/2024	5/11/2024	Palatine Park District	0	0	296	Palatine	60074
7/10/2023	7/14/2023	Palatine Park District	0	0	250		
7/17/2023	7/21/2023	Palatine Park District	0	0	250		
7/24/2023	7/28/2023	Palatine Park District	0	0	250		
7/1/2024	7/3/2024	Palatine Park District	0	0	144		
7/8/2024	7/12/2024	Palatine Park District	0	0	240		
7/15/2024	7/19/2024	Palatine Park District	0	0	240		
7/22/2024	7/26/2024	Palatine Park District	0	0	240		
7/29/2024	8/2/2024	Palatine Park District	0	0	240		
4/28/2023	4/28/2023	Palatine Park District	0	0	18	Palatine	60067
2/9/2024	2/9/2024	Palatine Park District	0	0	27	Palatine	60067
2/23/2024	2/23/2024	Palatine Park District	0	0	23	Palatine	60067
3/1/2024		Palatine Park District	0	0	32	Palatine	60067
3/8/2024		Palatine Park District	0	0	37	Palatine	60067
4/5/2024	4/5/2024	Palatine Park District	0	0	32	Palatine	60067
6/21/2024	6/21/2024	Palatine Park District	0	0	20	Palatine	60067
6/28/2024	6/28/2024	Palatine Park District	0	0	27	Palatine	60067
9/15/2023	9/15/2023	Palatine Park District	0	0	18	Palatine	60067
9/13/2024	9/13/2024	Palatine Park District	0	0	20	Palatine	60067
9/27/2024	9/27/2024	Palatine Park District	0	0	42	Palatine	60067
10/4/2024	10/4/2024	Palatine Park District	0	0	20	Palatine	60067
10/25/2024	10/25/2024	Palatine Park District	0	0	20	Palatine	60067
12/1/2023	12/1/2023	Palatine Park District	0	0	36	Palatine	60067
11/1/2024	11/1/2024	Palatine Park District	0	0	22	Palatine	60067
11/15/2024	11/15/2024	Palatine Park District	0	0	32	Palatine	60067
2/1/2023	3/22/2023	Palatine Park District	0	0	78	Palatine	60067
4/5/2023	5/3/2023	Palatine Park District				Palatine	60067

Palatine

9/13/2023	12/6/2023	Palatine Park District	0	0	88	Palatine	60067
4/3/2024	5/1/2024	Palatine Park District				Palatine	60067
1/31/2024	3/20/2024	Palatine Park District				Palatine	60067
9/11/2024	12/4/2024	Palatine Park District	0	0	104	Palatine	60067
6/16/2023	8/4/2023	Palatine Park District	0	0	192	Palatine	60067
6/10/2024	6/14/2024	Palatine Park District	168	0	197	Palatine	60074
6/17/2024	6/21/2024	Palatine Park District	168	0	197	Palatine	60074
6/24/2024	6/28/2024	Palatine Park District	168	0	197	Palatine	60074
7/1/2024	7/3/2024	Palatine Park District	100.8	0	0	Palatine	60074
7/8/2024	7/12/2024	Palatine Park District	168	0	182.6	Palatine	60074
7/15/2024	7/19/2024	Palatine Park District	168	0	0	Palatine	60074
7/22/2024	7/26/2024	Palatine Park District	168	0	0	Palatine	60074
7/29/2024	8/2/2024	Palatine Park District	168	0	0	Palatine	60074
6/12/2023	8/4/2023	Palatine Park District	1276.8	0	1497.2	Palatine	60074
1/1/2024	3/31/2024	Palatine Park District				Rolling Meadows	60008
4/1/2024	5/23/2024	Palatine Park District				Rolling Meadows	60008
2/14/2024	3/22/2024	Palatine Park District				Rolling Meadows	60008
4/1/2024	5/23/2024	Palatine Park District				Rolling Meadows	60008
6/3/2024	8/2/2024	Palatine Park District				Rolling Meadows	60008
6/6/2023	8/1/2023	Palatine Park District	0	0	224	Palatine	60067
6/8/2023	8/3/2023	Palatine Park District	0	0	248	Palatine	60067
9/11/2023	11/13/2023	Palatine Park District	0	0	108	Palatine	60067
9/9/2024	11/11/2024	Palatine Park District	0	0	108	Palatine	60067
7/26/2024	7/26/2024	Palatine Park District	0	0	25	Palatine	60067
9/15/2023	9/15/2023	Palatine Park District	0	0	18	Palatine	60067
10/4/2024	10/4/2024	Palatine Park District	0	0	23	Palatine	60067
7/19/2024	7/19/2024	Palatine Park District	0	0	38	Palatine	60067
9/27/2024	9/27/2024	Palatine Park District	0	0	38	Palatine	60067
10/13/2023	10/13/2023	Palatine Park District	0	0	20	Palatine	60067
10/27/2023	10/27/2023	Palatine Park District	0	0	10	Palatine	60067
12/12/2023		Palatine Park District	0	0	60	Palatine	60067
10/19/2024	10/19/2024	Palatine Park District	0	0	30	Palatine	60067
12/3/2022	3/31/2023	Palatine Park District				Palatine	60067

Palatine

4/1/2023	5/31/2023	Palatine Park District				Palatine	60067
6/1/2023	6/2/2023	Palatine Park District				Palatine	60067
2/24/2023	2/24/2023	Palatine Park District	0	0	18	Palatine	60067
3/3/2023	3/3/2023	Palatine Park District	0	0	25	Palatine	60067
9/27/2024	9/27/2024	Palatine Park District	0	0	42	Palatine	60067
10/27/2023	10/27/2023	Palatine Park District	0	0	25	Palatine	60067
10/25/2024	10/25/2024	Palatine Park District	0	0	0	Palatine	60067
9/13/2023	11/29/2023	Palatine Park District	0	0	275	Palatine	60067
10/27/2023	10/27/2023	Palatine Park District	0	0	10	Palatine	60067
1/22/2024	3/18/2024	Palatine Park District				Palatine	60067
9/12/2024	12/5/2024	Palatine Park District	42	0	18	Palatine	60067
9/11/2024	12/4/2024	Palatine Park District	210	0	90	Palatine	60067
6/10/2024	6/14/2024	Palatine Park District	168	0	72	Arlington Heights	60004
4/8/2023	5/20/2023	Palatine Park District				Palatine	60074
6/7/2023	7/26/2023	Palatine Park District				Palatine	60074
6/15/2024	8/3/2024	Palatine Park District	0	0	280	Palatine	60074
2/1/2023	3/22/2023	Palatine Park District	0	0	43	Palatine	60067
4/5/2023	5/3/2023	Palatine Park District				Palatine	60067
9/12/2024	12/5/2024	Palatine Park District	42	0	18	Palatine	60067
4/1/2024	4/29/2024	Palatine Park District				Palatine	60067
1/29/2024	3/18/2024	Palatine Park District	0	0	420	Palatine	60067
9/9/2024	12/2/2024	Palatine Park District	210	0	210	Palatine	60067
1/19/2023	3/23/2023	Palatine Park District	218.4	0	197.6	Palatine	60067
4/6/2023	4/27/2023	Palatine Park District				Palatine	60067
9/14/2023	11/30/2023	Palatine Park District	184.4	0	56.6	Palatine	60067
6/16/2023	6/16/2023	Palatine Park District	0	0	20	Palatine	60067
6/8/2023	8/3/2023	Palatine Park District	0	0	228	Palatine	60067
9/12/2024	12/5/2024	Palatine Park District	0	0	144	Palatine	60067
9/11/2023	11/13/2023	Palatine Park District	0	0	108	Palatine	60067
9/9/2024	11/11/2024	Palatine Park District	0	0	158	Palatine	60067
9/12/2023	11/28/2023	Palatine Park District	252	0	108	Arlington Heights	60004
6/12/2023	6/16/2023	Palatine Park District	175	0	75	Arlington Heights	60004
6/19/2023	6/23/2023	Palatine Park District	175	0	75	Arlington Heights	60004

Palatine

6/26/2023	6/30/2023	Palatine Park District	175	0	75	Arlington Heights	60004
7/5/2023	7/7/2023	Palatine Park District	105	0	45	Arlington Heights	60004
7/10/2023	8/4/2023	Palatine Park District	672	0	288	Arlington Heights	60004
7/8/2024	8/2/2024	Palatine Park District	660	0	300	Arlington Heights	60004
12/27/2023	12/29/2023	Palatine Park District	100.8	0	43.2	Arlington Heights	60004
1/3/2023	1/3/2023	Palatine Park District	134.4	0	57.6	Arlington Heights	60004
1/2/2024	1/5/2024	Palatine Park District	134.4	0	57.6	Arlington Heights	60004
8/1/2022	8/1/2023	Palatine Park District	0	0	97	Palatine	60074
8/6/2024	8/27/2024	Palatine Park District	0	0	132	Palatine	60074
8/1/2023	8/31/2023	Palatine Park District				Palatine	60074
9/5/2023	10/3/2023	Palatine Park District				Palatine	60074
8/6/2024	8/27/2024	Palatine Park District				Palatine	60074
9/3/2024	10/1/2024	Palatine Park District				Palatine	60074
10/17/2023	12/19/2023	Palatine Park District	0	0	168	Palatine	60074
10/15/2024	12/6/2024	Palatine Park District	0	0	192	Palatine	60074
1/3/2023	2/21/2023	Palatine Park District				Palatine	60074
10/17/2023	12/19/2023	Palatine Park District				Palatine	60074
1/9/2024	2/13/2024	Palatine Park District				Palatine	60074
5/2/2023	5/30/2023	Palatine Park District	0	0	132	Palatine	60074
4/30/2024	5/30/2024	Palatine Park District	0	0	168	Palatine	60074
1/3/2023		Palatine Park District	0	0	36	Palatine	60074
5/1/2023	5/30/2023	Palatine Park District				Palatine	60074
6/4/2024	7/30/2024	Palatine Park District				Palatine	60074
6/4/2024	7/30/2024	Palatine Park District				Palatine	60074
10/20/2023	10/20/2023	Palatine Park District	0	0	40	Palatine	60074
10/25/2024	10/25/2024	Palatine Park District	0	0	40	Palatine	60074
9/9/2023		Palatine Park District				Palatine	60074
7/14/2024	7/14/2024	Palatine Park District				Palatine	60074
10/15/2023	10/15/2023	Palatine Park District				Palatine	60074
2/12/2023	2/12/2023	Palatine Park District				Palatine	60074
2/4/2024	2/4/2024	Palatine Park District				Palatine	60074
1/22/2023	1/22/2023	Palatine Park District				Palatine	60074
1/21/2024	1/21/2024	Palatine Park District				Palatine	60074

Palatine

7/30/2023	7/30/2023	Palatine Park District				Palatine	60074
2/10/2023	2/10/2023	Palatine Park District	0	0	25	Palatine	60074
6/16/2023	6/16/2023	Palatine Park District	0	0	20	Palatine	60074
6/6/2024		Palatine Park District	0	0	204	Palatine	60074
9/14/2023	11/30/2023	Palatine Park District	0	0	165	Palatine	60074
4/4/2024	5/2/2024	Palatine Park District				Palatine	60074
2/1/2024	3/21/2024	Palatine Park District	0	0	208	Palatine	60074
6/4/2024	7/30/2024	Palatine Park District	0	0	261	Palatine	60074
6/8/2023	8/3/2023	Palatine Park District	0	0	248	Palatine	60074
6/6/2024	8/1/2024	Palatine Park District	0	0	232	Palatine	60074
1/30/2023		Palatine Park District	0	0	144	Palatine	60074
4/3/2023		Palatine Park District				Palatine	60074
1/29/2024		Palatine Park District	0	0	132	Palatine	60074
4/1/2024	4/29/2024	Palatine Park District				Palatine	60074
1/8/2024	3/25/2024	Palatine Park District	0	0	144	Palatine	60074
9/9/2024		Palatine Park District	0	0	144	Palatine	60074
2/12/2023	2/12/2023	Palatine Park District				Palatine	60074
2/11/2024	2/11/2024	Palatine Park District				Palatine	60074
2/18/2023	2/18/2023	Palatine Park District				Palatine	60074
3/23/2024		Palatine Park District				Palatine	60074
6/6/2023	8/1/2023	Palatine Park District	0	0	256	Palatine	60074
6/4/2024	7/30/2024	Palatine Park District	0	0	306	Palatine	60074
6/8/2023	8/3/2023	Palatine Park District	0	0	280	Palatine	60074
6/6/2024	8/1/2024	Palatine Park District	0	0	232	Palatine	60074
7/17/2023	7/21/2023	Palatine Park District	0	0	375	Palatine	60074
7/24/2023	7/28/2023	Palatine Park District	0	0	375	Palatine	60074
7/31/2023	8/4/2023	Palatine Park District	0	0	375	Palatine	60074
7/22/2024	7/26/2024	Palatine Park District	0	0	302.5	Palatine	60074
7/29/2024	8/2/2024	Palatine Park District	0	0	302.5	Palatine	60074
7/22/2024	7/26/2024	Palatine Park District	0	0	142.5	Palatine	60074
7/29/2024	8/2/2024	Palatine Park District	0	0	142.5	Palatine	60074
10/7/2023	10/7/2023	Palatine Park District	0	0	25	Hoffman Estates	60192
10/18/2023	12/2/2023	Palatine Park District	0	0	180	Hoffman Estates	60192

Palatine

10/2/2024	12/4/2024	Palatine Park District	0	0	120	Hoffman Estates	60192
2/3/2023	2/3/2023	Palatine Park District	0	0	28	Palatine	60074
3/3/2023	3/3/2023	Palatine Park District	0	0	68	Palatine	60074
3/10/2023	3/10/2023	Palatine Park District	0	0	45	Palatine	60074
3/15/2024	3/15/2024	Palatine Park District	0	0	49	Palatine	60074
6/21/2024	6/21/2024	Palatine Park District	0	0	39	Palatine	60074
10/4/2024	10/4/2024	Palatine Park District	0	0	28	Palatine	60074
9/22/2023	9/22/2023	Palatine Park District	0	0	36	Palatine	60074
11/15/2024	11/15/2024	Palatine Park District	0	0	37	Palatine	60074
12/8/2023	12/8/2023	Palatine Park District	0	0	40	Palatine	60074
1/30/2023	3/20/2023	Palatine Park District	0	0	360	Palatine	60067
4/3/2023	5/1/2023	Palatine Park District				Palatine	60067
6/5/2023	7/31/2023	Palatine Park District	0	0	240	Palatine	60067
9/11/2023	11/27/2023	Palatine Park District	0	0	330	Palatine	60067
1/29/2024	3/25/2024	Palatine Park District	0	0	360	Palatine	60067
4/1/2024	4/29/2024	Palatine Park District				Palatine	60067
6/3/2024	7/29/2024	Palatine Park District	0	0	270	Palatine	60067
9/9/2024	12/2/2024	Palatine Park District	0	0	360	Palatine	60067
7/10/2023	8/4/2023	Palatine Park District	686	0	294	Palatine	60074
7/10/2023	8/4/2023	Palatine Park District	700	0	300	Palatine	60074
6/10/2023	8/5/2023	Palatine Park District				Palatine	60067
1/12/2024	2/16/2024	Palatine Park District				Palatine	60067
4/12/2024	5/24/2024	Palatine Park District				Palatine	60067
1/3/2024	1/5/2024	Palatine Park District				Palatine	60067
3/26/2024	3/28/2024	Palatine Park District				Palatine	60067
4/1/2024	5/31/2024	Palatine Park District				Palatine	60067
6/1/2024	7/27/2024	Palatine Park District				Palatine	60067
7/1/2024	7/3/2024	Palatine Park District				Palatine	60067
4/28/2023	4/28/2023	Palatine Park District	0	0	26	Palatine	60074
9/27/2024	9/27/2024	Palatine Park District	0	0	18	Palatine	60074
10/11/2024	10/11/2024	Palatine Park District	0	0	23	Palatine	60074
1/20/2023	1/20/2023	Palatine Park District	0	0	21	Palatine	60074
2/9/2024	2/9/2024	Palatine Park District	0	0	27	Palatine	60074

Palatine

2/10/2023	2/10/2023	Palatine Park District	0	0	25	Palatine	60074
2/23/2024	2/23/2024	Palatine Park District	0	0	23	Palatine	60074
3/1/2024		Palatine Park District	0	0	32	Palatine	60074
3/10/2023	3/10/2023	Palatine Park District	0	0	28	Palatine	60074
3/8/2024		Palatine Park District	0	0	37	Palatine	60074
4/21/2023	4/21/2023	Palatine Park District	0	0	30	Palatine	60074
4/5/2024	4/5/2024	Palatine Park District	0	0	32	Palatine	60074
9/29/2023	9/29/2023	Palatine Park District	0	0	38	Palatine	60074
10/27/2023	10/27/2023	Palatine Park District	0	0	25	Palatine	60074
11/10/2023	11/10/2023	Palatine Park District	0	0	25	Palatine	60074
10/25/2024	10/25/2024	Palatine Park District	0	0	20	Palatine	60074
12/1/2023	12/1/2023	Palatine Park District	0	0	36	Palatine	60074
11/1/2024	11/1/2024	Palatine Park District	0	0	22	Palatine	60074
1/30/2023	3/20/2023	Palatine Park District	0	0	60	Palatine	60074
4/3/2023	5/1/2023	Palatine Park District				Palatine	60074
9/11/2023	11/27/2023	Palatine Park District	0	0	55	Palatine	60074
1/29/2024	3/18/2024	Palatine Park District	0	0	60	Palatine	60074
4/1/2024	4/29/2024	Palatine Park District				Palatine	60074
9/9/2024	12/2/2024	Palatine Park District	0	0	60	Palatine	60074
1/31/2023	3/21/2023	Palatine Park District	0	0	65	Palatine	60074
4/4/2023	5/2/2023	Palatine Park District				Palatine	60074
9/12/2023	11/28/2023	Palatine Park District	0	0	55	Palatine	60074
1/30/2024	3/19/2024	Palatine Park District	0	0	65	Palatine	60074
4/2/2024	4/30/2024	Palatine Park District				Palatine	60074
1/31/2023	3/21/2023	Palatine Park District	0	0	65	Palatine	60074
4/4/2023	5/2/2023	Palatine Park District				Palatine	60074
9/12/2023	11/28/2023	Palatine Park District	0	0	55	Palatine	60074
1/30/2024	3/19/2024	Palatine Park District	0	0	65	Palatine	60074
4/2/2024	4/30/2024	Palatine Park District				Palatine	60074
9/10/2024	12/3/2024	Palatine Park District	0	0	65	Palatine	60074
2/1/2023	3/22/2023	Palatine Park District	0	0	65	Palatine	60074
4/4/2023	5/3/2023	Palatine Park District				Palatine	60074
9/13/2023	11/29/2023	Palatine Park District	0	0	55	Palatine	60074

Palatine

1/31/2024	3/20/2024	Palatine Park District	0	0	65	Palatine	60074
4/3/2024	5/1/2024	Palatine Park District				Palatine	60074
2/2/2023	3/23/2023	Palatine Park District	0	0	65	Palatine	60074
4/6/2023	5/4/2023	Palatine Park District				Palatine	60074
9/14/2023	11/30/2023	Palatine Park District	0	0	55	Palatine	60074
2/1/2024	3/21/2024	Palatine Park District	0	0	65	Palatine	60074
4/4/2024	5/2/2024	Palatine Park District				Palatine	60074
9/15/2023	12/1/2023	Palatine Park District	0	0	55	Palatine	60074
2/2/2024	3/22/2024	Palatine Park District	0	0	65	Palatine	60074
4/5/2024	5/3/2024	Palatine Park District				Palatine	60074
2/3/2023	3/24/2023	Palatine Park District	0	0	55	Palatine	60074
4/7/2023	5/5/2023	Palatine Park District				Palatine	60074
12/12/2023		Palatine Park District	0	0	40	Palatine	60074
2/16/2023	3/23/2023	Palatine Park District	0	0	132	Palatine	60074
4/6/2023	5/4/2023	Palatine Park District				Palatine	60074
2/15/2024	3/21/2024	Palatine Park District	0	0	132	Palatine	60074
4/4/2024	5/2/2024	Palatine Park District				Palatine	60074
10/20/2023	10/20/2023	Palatine Park District	0	0	40	Palatine	60074
10/25/2024	10/25/2024	Palatine Park District	0	0	40	Palatine	60074
1/7/2023	3/25/2023	Palatine Park District	0	0	192	Palatine	60074
4/1/2023	5/6/2023	Palatine Park District				Palatine	60074
9/16/2023	12/2/2023	Palatine Park District	0	0	132	Palatine	60074
1/6/2024	3/23/2024	Palatine Park District	0	0	180	Palatine	60074
4/6/2024	5/4/2024	Palatine Park District				Palatine	60074
9/14/2024	12/7/2024	Palatine Park District	0	0	144	Palatine	60074
6/7/2024	6/9/2024	Palatine Park District				Palatine	60074
3/3/2024		Palatine Park District				Palatine	60074
1/30/2023		Palatine Park District	0	0	136	Palatine	60074
4/3/2023		Palatine Park District				Palatine	60074
1/29/2024		Palatine Park District	0	0	72	Palatine	60074
1/8/2024	3/25/2024	Palatine Park District	0	0	144	Palatine	60074
4/1/2024	4/29/2024	Palatine Park District				Palatine	60074
2/12/2023	2/12/2023	Palatine Park District				Palatine	60074

Palatine

2/14/2024	2/14/2024	Palatine Park District				Palatine	60074
9/9/2024	12/2/2024	Palatine Park District	0	0	144	Palatine	60074
2/11/2024	2/11/2024	Palatine Park District				Palatine	60074
2/18/2023	2/18/2023	Palatine Park District				Palatine	60074
2/17/2024	2/17/2024	Palatine Park District				Palatine	60074
3/23/2024		Palatine Park District				Palatine	60074
5/13/2023		Palatine Park District				Palatine	60074
4/1/2024	5/31/2024	Palatine Park District				Palatine	60074
4/1/2023	5/31/2023	Palatine Park District				Palatine	60074
4/13/2024	4/14/2024	Palatine Park District				Palatine	60074
2/26/2023	2/26/2023	Palatine Park District				Palatine	60074
3/25/2023	3/25/2023	Palatine Park District				Palatine	60074
6/9/2023	6/11/2023	Palatine Park District				Palatine	60074
1/1/2023	3/31/2023	Palatine Park District				Palatine	60067
1/1/2024		Palatine Park District				Palatine	60067
1/1/2023	3/31/2023	Palatine Park District				Palatine	60067
1/1/2024	3/31/2024	Palatine Park District				Palatine	60067
1/1/2023	3/31/2023	Palatine Park District				Palatine	60067
1/1/2024		Palatine Park District				Palatine	60067
4/1/2023	5/31/2023	Palatine Park District				Palatine	60067
4/1/2024	5/31/2024	Palatine Park District				Palatine	60067
4/1/2023	5/31/2023	Palatine Park District				Palatine	60067
4/1/2024	5/31/2024	Palatine Park District				Palatine	60067
4/1/2023	5/31/2023	Palatine Park District				Palatine	60067
6/3/2024		Palatine Park District				Palatine	60067
6/1/2023	8/31/2023	Palatine Park District				Palatine	60067
6/3/2024	8/30/2024	Palatine Park District				Palatine	60067
6/1/2023	8/31/2023	Palatine Park District				Palatine	60067
6/3/2024		Palatine Park District				Palatine	60067
6/1/2023	8/31/2023	Palatine Park District				Palatine	60067
6/1/2024	8/31/2024	Palatine Park District				Palatine	60067
9/1/2023	12/31/2023	Palatine Park District				Palatine	60067
9/1/2023	12/31/2023	Palatine Park District				Palatine	60067

Palatine

9/2/2024		Palatine Park District				Palatine	60067
9/1/2023	12/31/2023	Palatine Park District				Palatine	60067
1/20/2023	1/20/2023	Palatine Park District	0	0	22	Palatine	60067
2/2/2024	2/2/2024	Palatine Park District	0	0	23	Palatine	60067
2/10/2023	2/11/2023	Palatine Park District	0	0	25	Palatine	60067
2/9/2024	2/9/2024	Palatine Park District	0	0	27	Palatine	60067
3/1/2024	3/1/2024	Palatine Park District	0	0	42	Palatine	60067
3/10/2023	3/10/2023	Palatine Park District	0	0	18	Palatine	60067
3/8/2024	3/8/2024	Palatine Park District	0	0	25	Palatine	60067
3/24/2023	3/24/2023	Palatine Park District	0	0	35	Palatine	60067
3/22/2024	3/22/2024	Palatine Park District	0	0	52	Palatine	60067
4/28/2023	4/28/2023	Palatine Park District	0	0	26	Palatine	60067
4/12/2024	4/12/2024	Palatine Park District	0	0	29	Palatine	60067
7/7/2023	7/7/2023	Palatine Park District	0	0	35	Palatine	60067
6/28/2024	6/28/2024	Palatine Park District	0	0	37	Palatine	60067
7/14/2023	7/14/2023	Palatine Park District	0	0	35	Palatine	60067
7/19/2024	7/19/2024	Palatine Park District	0	0	42	Palatine	60067
7/21/2023	7/21/2023	Palatine Park District	0	0	26	Palatine	60067
7/26/2024	7/26/2024	Palatine Park District	0	0	25	Palatine	60067
9/1/2023	9/1/2023	Palatine Park District	0	0	18	Palatine	60067
9/20/2024	9/20/2024	Palatine Park District	0	0	35	Palatine	60067
10/27/2023	10/27/2023	Palatine Park District	0	0	25	Palatine	60067
10/25/2024	10/25/2024	Palatine Park District	0	0	20	Palatine	60067
11/17/2023	11/17/2023	Palatine Park District	0	0	26	Palatine	60067
11/8/2024	11/8/2024	Palatine Park District	0	0	42	Palatine	60067
12/8/2023	12/8/2023	Palatine Park District	0	0	43	Palatine	60067
11/22/2024	11/22/2024	Palatine Park District	0	0	21	Palatine	60067
1/31/2023	3/21/2023	Palatine Park District	0	0	65	Palatine	60067
4/4/2023	5/2/2023	Palatine Park District				Palatine	60067
6/6/2023	8/1/2023	Palatine Park District	0	0	40	Palatine	60067
9/12/2023	11/28/2023	Palatine Park District	0	0	55	Palatine	60067
4/2/2024	4/30/2024	Palatine Park District				Palatine	60067
1/30/2024	3/19/2024	Palatine Park District	0	0	65	Palatine	60067

Palatine

6/4/2024	7/30/2024	Palatine Park District	0	0	45	Palatine	60067
9/10/2024	12/3/2024	Palatine Park District	0	0	65	Palatine	60067
1/19/2023	3/23/2023	Palatine Park District	0	0	416	Palatine	60067
4/6/2023	4/27/2023	Palatine Park District				Palatine	60067
6/8/2023	8/3/2023	Palatine Park District	0	0	263	Palatine	60067
9/14/2023	11/30/2023	Palatine Park District	0	0	352	Palatine	60067
9/29/2023		Palatine Park District	0	0	23	Palatine	60067
10/4/2024	10/4/2024	Palatine Park District	0	0	25	Palatine	60067
12/12/2023		Palatine Park District	0	0	40	Palatine	60067
9/6/2024	9/6/2024	Palatine Park District	0	0	20	Palatine	60067
7/30/2023	7/30/2023	Palatine Park District	0	0	113	Palatine	60067
7/28/2024	7/28/2024	Palatine Park District	0	0	40	Palatine	60067
8/1/2024	8/1/2024	Palatine Park District	0	0	65	Palatine	60067
11/8/2023	11/8/2023	Palatine Park District	0	0	68	Palatine	60067
11/6/2024	11/6/2024	Palatine Park District	0	0	80	Palatine	60067
3/10/2024	3/10/2024	Palatine Park District	0	0	55	Palatine	60067
3/9/2024	3/9/2024	Palatine Park District	0	0	80	Palatine	60067
10/20/2023	10/20/2023	Palatine Park District	0	0	40	Palatine	60067
10/25/2024	10/25/2024	Palatine Park District	0	0	32	Palatine	60067
11/1/2023	12/2/2023	Palatine Park District	0	0	132	Palatine	60067
12/4/2023	1/24/2024	Palatine Park District				Palatine	60067
11/6/2024	12/4/2024	Palatine Park District	0	0	120	Palatine	60067
6/7/2024	6/9/2024	Palatine Park District				Palatine	60067
1/30/2023		Palatine Park District	0	0	144	Palatine	60067
4/3/2023		Palatine Park District				Palatine	60067
1/29/2024		Palatine Park District	0	0	132	Palatine	60067
4/1/2024	4/29/2024	Palatine Park District				Palatine	60067
1/8/2024	3/25/2024	Palatine Park District	0	0	144	Palatine	60067
2/12/2023	2/12/2023	Palatine Park District				Palatine	60067
2/14/2024	2/14/2024	Palatine Park District				Palatine	60067
9/9/2024	12/2/2024	Palatine Park District	0	0	0	Palatine	60067
2/11/2024	2/11/2024	Palatine Park District				Palatine	60067
2/18/2023	2/18/2023	Palatine Park District				Palatine	60067

Palatine

2/17/2024	2/17/2024	Palatine Park District				Palatine	60067
3/23/2024		Palatine Park District				Palatine	60067
5/16/2023		Palatine Park District				Palatine	60067
4/1/2024	5/31/2024	Palatine Park District				Palatine	60067
1/7/2023	1/7/2023	Palatine Park District				Palatine	60067
1/6/2024	1/6/2024	Palatine Park District				Palatine	60067
3/25/2023	3/25/2023	Palatine Park District				Palatine	60067
6/9/2023	6/11/2023	Palatine Park District				Palatine	60067
2/1/2023	3/22/2023	Palatine Park District	0	0	78	Palatine	60067
4/5/2023	5/3/2023	Palatine Park District				Palatine	60067
9/13/2023	12/6/2023	Palatine Park District	61.6	0	26.4	Palatine	60067
1/31/2024	3/20/2024	Palatine Park District	0	0	104	Palatine	60067
4/3/2024	5/1/2024	Palatine Park District				Palatine	60067
9/11/2024	12/4/2024	Palatine Park District	72.8	0	31.2	Palatine	60067
1/29/2024	3/18/2024	Palatine Park District	0	0	420	Palatine	60067
4/1/2024	4/29/2024	Palatine Park District				Palatine	60067
9/9/2024	12/2/2024	Palatine Park District	210	0	210	Palatine	60067
4/6/2023	4/27/2023	Palatine Park District				Palatine	60067
1/19/2023	3/23/2023	Palatine Park District	218.4	0	197.6	Palatine	60067
9/14/2023	11/30/2023	Palatine Park District	184.8	0	167.2	Palatine	60067
6/5/2024	7/31/2024	Palatine Park District	0	0	198	Palatine	60067
9/11/2024	12/4/2024	Palatine Park District	0	0	286	Palatine	60067
9/14/2024	12/7/2024	Palatine Park District	0	0	144	Palatine	60067
12/14/2024	12/14/2024	Palatine Park District				Palatine	60067
8/10/2024		Palatine Park District	0	0	15	Palatine	60067
12/3/2022	3/31/2023	Palatine Park District					
12/3/2022	3/31/2023	Palatine Park District					
4/1/2023	5/31/2023	Palatine Park District					
4/1/2023	5/31/2023	Palatine Park District					
6/1/2022	6/2/2023	Palatine Park District					
6/1/2023	6/2/2023	Palatine Park District					
7/10/2023	8/4/2023	Palatine Park District	0	0	1460	Palatine	60067
7/8/2024	8/2/2024	Palatine Park District	0	0	960	Palatine	60067

Palatine

1/1/2023	3/31/2023	Palatine Park District				Hoffman Estates	60192
1/1/2024		Palatine Park District				Hoffman Estates	60192
1/1/2023	3/31/2023	Palatine Park District				Hoffman Estates	60192
1/1/2024		Palatine Park District				Hoffman Estates	60192
4/1/2023		Palatine Park District				Hoffman Estates	60192
4/1/2024		Palatine Park District				Hoffman Estates	60192
4/1/2023	5/31/2023	Palatine Park District				Hoffman Estates	60192
6/3/2024		Palatine Park District				Hoffman Estates	60192
6/1/2023	8/31/2023	Palatine Park District				Hoffman Estates	60192
6/3/2024	8/30/2024	Palatine Park District				Hoffman Estates	60192
6/1/2023	8/31/2023	Palatine Park District				Hoffman Estates	60192
6/1/2024	8/31/2024	Palatine Park District				Hoffman Estates	60192
9/1/2023	12/31/2023	Palatine Park District				Hoffman Estates	60192
9/2/2024		Palatine Park District				Hoffman Estates	60192
9/1/2023	12/31/2023	Palatine Park District				Hoffman Estates	60192
4/1/2023	5/31/2023	Palatine Park District	0	0	50	Hoffman Estates	60192
6/5/2023	6/15/2023	Palatine Park District				Palatine	60074
6/19/2023	6/29/2023	Palatine Park District				Palatine	60074
6/5/2023	8/4/2023	Palatine Park District				Palatine	60074
11/20/2023	11/20/2023	Palatine Park District				Palatine	60074
11/21/2023	11/21/2023	Palatine Park District				Palatine	60074
2/19/2024	2/19/2024	Palatine Park District				Palatine	60074
6/3/2024	8/2/2024	Palatine Park District				Palatine	60074
6/3/2024	8/2/2024	Palatine Park District				Palatine	60074
6/3/2024	8/2/2024	Palatine Park District				Palatine	60074
10/17/2023	12/19/2023	Palatine Park District	0	0	180	Palatine	60067
10/15/2024	12/6/2024	Palatine Park District	0	0	192	Palatine	60067
1/3/2023	2/21/2023	Palatine Park District				Palatine	60067
10/17/2023	12/19/2023	Palatine Park District				Palatine	60067
1/9/2024		Palatine Park District				Palatine	60067
1/3/2023		Palatine Park District	0	0	96	Palatine	60067
2/15/2023	3/22/2023	Palatine Park District	0	0	144	Palatine	60067
4/5/2023	5/10/2023	Palatine Park District				Palatine	60067

Palatine

2/15/2023	3/22/2023	Palatine Park District				Palatine	60067
4/5/2023	5/10/2023	Palatine Park District				Palatine	60067
2/12/2023	2/12/2023	Palatine Park District				Palatine	60067
2/4/2024	2/4/2024	Palatine Park District				Palatine	60067
1/22/2023	1/22/2023	Palatine Park District				Palatine	60067
1/21/2024	1/21/2024	Palatine Park District				Palatine	60067
1/1/2023	3/31/2023	Palatine Park District				Palatine	60074
1/1/2024		Palatine Park District				Palatine	60074
1/1/2023	3/31/2023	Palatine Park District				Palatine	60074
1/1/2024		Palatine Park District				Palatine	60074
1/1/2023	3/31/2023	Palatine Park District				Palatine	60074
1/1/2024	3/31/2024	Palatine Park District				Palatine	60074
1/1/2023	3/31/2023	Palatine Park District				Palatine	60074
1/1/2024	3/31/2024	Palatine Park District				Palatine	60074
1/1/2023	3/31/2023	Palatine Park District				Palatine	60074
1/1/2024	3/31/2024	Palatine Park District				Palatine	60074
1/1/2023	3/31/2023	Palatine Park District				Palatine	60074
1/1/2024		Palatine Park District				Palatine	60074
4/1/2023		Palatine Park District				Palatine	60074
4/1/2024		Palatine Park District				Palatine	60074
4/1/2023	5/31/2023	Palatine Park District				Palatine	60074
4/1/2024	5/31/2024	Palatine Park District				Palatine	60074
4/1/2023	5/31/2023	Palatine Park District				Palatine	60074
4/1/2024		Palatine Park District				Palatine	60074
4/1/2023	5/31/2023	Palatine Park District				Palatine	60074
4/1/2024	5/31/2024	Palatine Park District				Palatine	60074
4/1/2023	5/31/2023	Palatine Park District				Palatine	60074
6/3/2024		Palatine Park District				Palatine	60074
6/1/2023	8/31/2023	Palatine Park District				Palatine	60074
6/3/2024	8/30/2024	Palatine Park District				Palatine	60074
6/1/2023	8/31/2023	Palatine Park District				Palatine	60074
6/3/2024	8/30/2024	Palatine Park District				Palatine	60074
6/1/2023	8/31/2023	Palatine Park District				Palatine	60074
6/3/2024		Palatine Park District				Palatine	60074
6/1/2023	8/31/2023	Palatine Park District				Palatine	60074

Palatine

6/3/2024		Palatine Park District				Palatine	60074
6/1/2023	8/31/2023	Palatine Park District				Palatine	60074
6/1/2024	8/31/2024	Palatine Park District				Palatine	60074
9/1/2023	12/31/2023	Palatine Park District				Palatine	60074
9/1/2023	12/31/2023	Palatine Park District				Palatine	60074
9/1/2023	12/31/2023	Palatine Park District				Palatine	60074
9/1/2023	12/31/2023	Palatine Park District				Palatine	60074
9/2/2024		Palatine Park District				Palatine	60074
9/1/2023	12/31/2023	Palatine Park District				Palatine	60074
2/1/2023	3/22/2023	Palatine Park District	0	0	78	Palatine	60067
4/5/2023	5/3/2023	Palatine Park District				Palatine	60067
9/13/2023	12/6/2023	Palatine Park District	0	0	88	Palatine	60067
9/11/2024	12/4/2024	Palatine Park District	0	0	104	Palatine	60067
6/3/2024	6/28/2024	Palatine Park District				Palatine	60074
7/8/2024	8/2/2024	Palatine Park District				Palatine	60074
1/1/2023	3/31/2023	Palatine Park District				Palatine	60067
1/1/2024		Palatine Park District				Palatine	60067
1/1/2023	3/31/2023	Palatine Park District				Palatine	60067
1/1/2024	3/31/2024	Palatine Park District				Palatine	60067
1/1/2023	3/31/2023	Palatine Park District				Palatine	60067
1/1/2024	3/31/2024	Palatine Park District				Palatine	60067
4/1/2023		Palatine Park District				Palatine	60067
4/1/2024		Palatine Park District				Palatine	60067
4/1/2023	5/31/2023	Palatine Park District				Palatine	60067
4/1/2024		Palatine Park District				Palatine	60067
4/1/2023	5/31/2023	Palatine Park District				Palatine	60067
4/1/2024	5/31/2024	Palatine Park District				Palatine	60067
6/1/2023	8/31/2023	Palatine Park District				Palatine	60067
6/3/2024	8/30/2024	Palatine Park District				Palatine	60067
6/1/2023	8/31/2023	Palatine Park District				Palatine	60067
6/3/2024		Palatine Park District				Palatine	60067
6/1/2023	8/31/2023	Palatine Park District				Palatine	60067
6/3/2024		Palatine Park District				Palatine	60067

Palatine

9/1/2023	12/31/2023	Palatine Park District				Palatine	60067
9/1/2023	12/31/2023	Palatine Park District				Palatine	60067
9/1/2023	12/31/2023	Palatine Park District				Palatine	60067
2/1/2023	3/22/2023	Palatine Park District	0	0	325	Palatine	60067
4/5/2023	5/3/2023	Palatine Park District				Palatine	60067
6/7/2023	8/2/2023	Palatine Park District	0	0	225	Palatine	60067
1/3/2023	1/6/2023	Palatine Park District	0	0	192	Palatine	60067
6/5/2023	8/4/2023	Palatine Park District				Palatine	60067
3/26/2024	3/28/2024	Palatine Park District				Palatine	60067
4/3/2024	5/22/2024	Palatine Park District				Palatine	60067
6/3/2024	8/2/2024	Palatine Park District				Palatine	60067
8/5/2024	8/16/2024	Palatine Park District				Palatine	60067
8/1/2022	8/1/2023	Palatine Park District	0	0	108	Palatine	60074
8/1/2023	8/31/2023	Palatine Park District				Palatine	60074
9/5/2023	10/3/2023	Palatine Park District				Palatine	60074
10/20/2023	10/20/2023	Palatine Park District	0	0	40	Palatine	60074
10/15/2023	10/15/2023	Palatine Park District				Palatine	60074
12/4/2023	12/4/2023	Palatine Park District					
1/1/2023	3/31/2023	Palatine Park District				Palatine	60074
1/1/2024		Palatine Park District				Palatine	60074
1/1/2023	3/31/2023	Palatine Park District				Palatine	60074
1/1/2024		Palatine Park District				Palatine	60074
1/1/2023	3/31/2023	Palatine Park District				Palatine	60074
1/1/2024		Palatine Park District				Palatine	60074
1/1/2023	3/31/2023	Palatine Park District				Palatine	60074
1/1/2023	3/31/2023	Palatine Park District				Palatine	60074
1/1/2024	3/31/2024	Palatine Park District				Palatine	60074
1/1/2023	3/31/2023	Palatine Park District				Palatine	60074
1/1/2024	3/31/2024	Palatine Park District				Palatine	60074
1/1/2024		Palatine Park District				Palatine	60074
1/1/2023	3/31/2023	Palatine Park District				Palatine	60074
1/1/2024		Palatine Park District				Palatine	60074
4/1/2023		Palatine Park District				Palatine	60074

Palatine

9/1/2023	12/31/2023	Palatine Park District				Palatine	60074
9/2/2024		Palatine Park District				Palatine	60074
9/1/2023	12/31/2023	Palatine Park District				Palatine	60074
9/2/2024		Palatine Park District				Palatine	60074
9/1/2023	12/31/2023	Palatine Park District				Palatine	60074
2/9/2024	2/9/2024	Palatine Park District	0	0	27	Palatine	60074
2/10/2023	2/10/2023	Palatine Park District	0	0	25	Palatine	60074
3/8/2024		Palatine Park District	0	0	47	Palatine	60074
3/24/2023	3/24/2023	Palatine Park District	0	0	18	Palatine	60074
4/21/2023	4/21/2023	Palatine Park District	0	0	15	Palatine	60074
4/5/2024	4/5/2024	Palatine Park District	0	0	52	Palatine	60074
6/7/2024	6/7/2024	Palatine Park District	0	0	16	Palatine	60074
6/23/2023	6/23/2023	Palatine Park District	0	0	18	Palatine	60074
7/7/2023	7/7/2023	Palatine Park District	0	0	35	Palatine	60074
6/28/2024	6/28/2024	Palatine Park District	0	0	37	Palatine	60074
7/14/2023	7/14/2023	Palatine Park District	0	0	26	Palatine	60074
7/26/2024	7/26/2024	Palatine Park District	0	0	20	Palatine	60074
9/27/2024	9/27/2024	Palatine Park District	0	0	42	Palatine	60074
10/27/2023	10/27/2023	Palatine Park District	0	0	25	Palatine	60074
12/1/2023	12/1/2023	Palatine Park District	0	0	36	Palatine	60074
11/1/2024	11/1/2024	Palatine Park District	0	0	22	Palatine	60074
11/15/2024	11/15/2024	Palatine Park District	0	0	32	Palatine	60074
2/1/2023	3/22/2023	Palatine Park District	0	0	78	Palatine	60074
4/5/2023	5/3/2023	Palatine Park District				Palatine	60074
9/13/2023	12/6/2023	Palatine Park District	0	0	88	Palatine	60074
4/3/2024	5/1/2024	Palatine Park District				Palatine	60074
1/31/2024	3/20/2024	Palatine Park District	0	0	104	Palatine	60074
9/11/2024	12/4/2024	Palatine Park District	0	0	104	Palatine	60074
1/1/2023	3/31/2023	Palatine Park District	0	0	50	Palatine	60074
6/3/2024	7/26/2024	Palatine Park District	0	0	818	Palatine	60067
9/11/2024	12/4/2024	Palatine Park District				Palatine	60074
12/23/2024		Palatine Park District				Palatine	60074
12/4/2023	12/4/2023	Palatine Park District				Palatine	60074

Palatine

12/5/2022	3/31/2023	Palatine Park District				Palatine	60074
4/1/2023	5/31/2023	Palatine Park District				Palatine	60074
6/1/2022	6/1/2023	Palatine Park District				Palatine	60074
6/6/2024	8/1/2024	Palatine Park District	0	0	240	Palatine	60067
6/3/2024	7/29/2024	Palatine Park District	0	0	290	Palatine	60067
6/4/2024	7/30/2024	Palatine Park District	0	0	270	Palatine	60067
7/1/2024	7/3/2024	Palatine Park District	0	0	219	Palatine	60067
7/8/2024	7/12/2024	Palatine Park District	0	0	365	Palatine	60067
7/8/2024	7/12/2024	Palatine Park District	0	0	365	Palatine	60067
7/22/2024	7/26/2024	Palatine Park District	0	0	365	Palatine	60067
7/29/2024	8/2/2024	Palatine Park District	0	0	365	Palatine	60067
4/4/2024	5/2/2024	Palatine Park District				Palatine	60067
2/15/2024	3/21/2024	Palatine Park District	0	0	132	Palatine	60067
9/16/2023	12/2/2023	Palatine Park District	0	0	132	Palatine	60067
4/6/2024	5/4/2024	Palatine Park District				Palatine	60067
1/6/2024	3/23/2024	Palatine Park District	0	0	180	Palatine	60067
9/14/2024	12/7/2024	Palatine Park District	0	0	114	Palatine	60067
6/7/2024	6/9/2024	Palatine Park District				Palatine	60067
3/3/2024		Palatine Park District				Palatine	60067
4/1/2024	5/31/2024	Palatine Park District				Palatine	60067
4/13/2024	4/14/2024	Palatine Park District				Palatine	60067
6/19/2023	7/28/2023	Palatine Park District				Palatine	60074
6/5/2023	6/26/2023	Palatine Park District				Palatine	60074
4/6/2023	5/4/2023	Palatine Park District				Palatine	60067
2/2/2023	3/23/2023	Palatine Park District	0	0	234	Palatine	60067
9/14/2023	11/30/2023	Palatine Park District	0	0	198	Palatine	60067
2/1/2024	3/21/2024	Palatine Park District	0	0	239	Palatine	60067
4/4/2024	5/2/2024	Palatine Park District				Palatine	60067
9/12/2024	12/5/2024	Palatine Park District	0	0	288	Palatine	60067
7/9/2024	8/1/2024	Palatine Park District				Palatine	60074
7/10/2023	8/4/2023	Palatine Park District	0	0	1460	Palatine	60067
7/8/2024	8/2/2024	Palatine Park District	0	0	1460	Palatine	60067
6/8/2023	8/3/2023	Palatine Park District	0	0	216	Palatine	60074

Palatine

7/10/2023	8/4/2023	Palatine Park District	672	0	288	Palatine	60067
7/8/2024	8/2/2024	Palatine Park District	672	0	288	Palatine	60067
12/27/2023	12/29/2023	Palatine Park District	72	0	72	Palatine	60067
3/25/2024	3/28/2024	Palatine Park District	153.6	0	38.4	Palatine	60067
1/2/2024	1/5/2024	Palatine Park District	96	0	96	Palatine	60067
12/23/2024		Palatine Park District	93.8	0	10	Palatine	60067
12/30/2024		Palatine Park District	100.8	0	0	Palatine	60067
6/6/2023	8/1/2023	Palatine Park District	0	0	224	Palatine	60067
6/8/2023	8/3/2023	Palatine Park District	0	0	248	Palatine	60067
6/3/2024	7/26/2024	Palatine Park District	397.6	0	170.4	Palatine	60074
8/5/2024	8/9/2024	Palatine Park District	182	0	78	Palatine	60074
8/12/2024	8/16/2024	Palatine Park District	182	0	78	Palatine	60074
8/19/2024	8/23/2024	Palatine Park District	182	0	78	Palatine	60074
1/1/2023	3/31/2023	Palatine Park District				Palatine	60074
1/1/2024		Palatine Park District				Palatine	60074
4/1/2023	5/31/2023	Palatine Park District				Palatine	60074
6/3/2024		Palatine Park District				Palatine	60074
6/1/2023	8/31/2023	Palatine Park District				Palatine	60074
6/1/2024	8/31/2024	Palatine Park District				Palatine	60074
9/2/2024		Palatine Park District				Palatine	60074
9/1/2023	12/31/2023	Palatine Park District				Palatine	60074
8/1/2022	8/1/2023	Palatine Park District	0	0	97	Palatine	60074
8/6/2024	8/27/2024	Palatine Park District	0	0	132	Palatine	60074
8/1/2023	8/31/2023	Palatine Park District				Palatine	60074
9/5/2023	10/3/2023	Palatine Park District				Palatine	60074
8/6/2024	8/27/2024	Palatine Park District				Palatine	60074
9/3/2024	10/1/2024	Palatine Park District				Palatine	60074
10/17/2023	12/19/2023	Palatine Park District	0	0	168	Palatine	60074
10/15/2024	12/6/2024	Palatine Park District	0	0	192	Palatine	60074
1/3/2023	2/21/2023	Palatine Park District				Palatine	60074
10/17/2023	12/19/2023	Palatine Park District				Palatine	60074
1/9/2024	2/13/2024	Palatine Park District				Palatine	60074
5/2/2023	5/30/2023	Palatine Park District	0	0	132	Palatine	60074

Palatine

4/30/2024	5/30/2024	Palatine Park District	0	0	168	Palatine	60074
1/3/2023		Palatine Park District	0	0	36	Palatine	60074
5/1/2023	5/30/2023	Palatine Park District				Palatine	60074
6/4/2024	7/30/2024	Palatine Park District				Palatine	60074
6/4/2024	7/30/2024	Palatine Park District				Palatine	60074
10/20/2023	10/20/2023	Palatine Park District	0	0	40	Palatine	60074
10/25/2024	10/25/2024	Palatine Park District	0	0	40	Palatine	60074
9/9/2023		Palatine Park District				Palatine	60074
7/14/2024	7/14/2024	Palatine Park District				Palatine	60074
10/15/2023	10/15/2023	Palatine Park District				Palatine	60074
2/12/2023	2/12/2023	Palatine Park District				Palatine	60074
2/4/2024	2/4/2024	Palatine Park District				Palatine	60074
1/22/2023	1/22/2023	Palatine Park District				Palatine	60074
1/21/2024	1/21/2024	Palatine Park District				Palatine	60074
7/30/2023	7/30/2023	Palatine Park District				Palatine	60074
6/5/2023	8/4/2023	Palatine Park District					
2/10/2023	2/11/2023	Palatine Park District	0	0	25	Palatine	60067
8/19/2023	8/22/2023	Palatine Park District	0	0	1950	Palatine	60067
2/10/2023	2/11/2023	Palatine Park District	0	0	25	Palatine	60074
4/28/2023	4/28/2023	Palatine Park District	0	0	26	Palatine	60074
7/14/2023	7/14/2023	Palatine Park District	0	0	35	Palatine	60074
7/21/2023	7/21/2023	Palatine Park District	0	0	18	Palatine	60074
9/1/2023	9/1/2023	Palatine Park District	0	0	18	Palatine	60074
10/27/2023	10/27/2023	Palatine Park District	0	0	25	Palatine	60074
12/8/2023	12/8/2023	Palatine Park District	0	0	43	Palatine	60074
2/9/2024	2/9/2024	Palatine Park District	0	0	27	Palatine	60074
3/8/2024	3/8/2024	Palatine Park District	0	0	16	Palatine	60074
4/19/2024	4/19/2024	Palatine Park District	0	0	22	Palatine	60074
6/23/2023	6/23/2023	Palatine Park District	0	0	18	Palatine	60074
6/28/2024	6/28/2024	Palatine Park District	0	0	0	Palatine	60074
8/11/2023	8/11/2023	Palatine Park District	0	0	25	Palatine	60074
7/19/2024	7/19/2024	Palatine Park District	0	0	0	Palatine	60074
9/27/2024	9/27/2024	Palatine Park District	0	0	18	Palatine	60074

Palatine

11/17/2023	11/17/2023	Palatine Park District	0	0	18	Palatine	60074
6/7/2024	6/7/2024	Palatine Park District	0	0	0	Palatine	60074
6/21/2024	6/21/2024	Palatine Park District	0	0	0	Palatine	60074
9/13/2024	9/13/2024	Palatine Park District	0	0	20	Palatine	60074
10/4/2024	10/4/2024	Palatine Park District	0	0	30	Palatine	60074
10/25/2024	10/25/2024	Palatine Park District	0	0	20	Palatine	60074
11/1/2024	11/1/2024	Palatine Park District	0	0	22	Palatine	60074
11/15/2024	11/15/2024	Palatine Park District	0	0	32	Palatine	60074
10/9/2023	10/9/2023	Palatine Park District	0	0	128	Palatine	60074
10/14/2024	10/14/2024	Palatine Park District	0	0	133	Palatine	60074
2/19/2024	2/19/2024	Palatine Park District	0	0	136	Palatine	60074
11/6/2024	11/6/2024	Palatine Park District	0	0	84	Palatine	60074
4/5/2023	5/3/2023	Palatine Park District				Palatine	60067
2/1/2023	3/22/2023	Palatine Park District	0	0	78	Palatine	60067
9/13/2023	12/6/2023	Palatine Park District	0	0	88	Palatine	60067
4/3/2024	5/1/2024	Palatine Park District				Palatine	60067
1/31/2024	3/20/2024	Palatine Park District	0	0	104	Palatine	60067
9/11/2024	12/4/2024	Palatine Park District	0	0	100	Palatine	60067
8/1/2022	8/1/2023	Palatine Park District	0	0	96	Palatine	60067
8/6/2024	8/27/2024	Palatine Park District	0	0	132	Palatine	60067
8/6/2024	8/27/2024	Palatine Park District				Palatine	60067
9/3/2024	10/1/2024	Palatine Park District				Palatine	60067
8/1/2023	8/31/2023	Palatine Park District				Palatine	60067
9/5/2023	10/3/2023	Palatine Park District				Palatine	60067
10/17/2023	12/19/2023	Palatine Park District	0	0	180	Palatine	60067
10/15/2024	12/6/2024	Palatine Park District	0	0	98	Palatine	60067
10/17/2023	12/19/2023	Palatine Park District				Palatine	60067
1/3/2023	2/21/2023	Palatine Park District				Palatine	60067
1/3/2023		Palatine Park District	0	0	96	Palatine	60067
2/16/2023	3/23/2023	Palatine Park District	0	0	120	Palatine	60067
4/6/2023	5/4/2023	Palatine Park District				Palatine	60067
4/4/2024	5/2/2024	Palatine Park District				Palatine	60067
2/15/2024	3/21/2024	Palatine Park District	0	0	132	Palatine	60067

Palatine

6/7/2024	6/9/2024	Palatine Park District				Palatine	60067
10/15/2023	10/15/2023	Palatine Park District				Palatine	60067
2/12/2023	2/12/2023	Palatine Park District				Palatine	60067
2/4/2024	2/4/2024	Palatine Park District				Palatine	60067
4/1/2024	5/31/2024	Palatine Park District				Palatine	60067
1/22/2023	1/22/2023	Palatine Park District				Palatine	60067
1/21/2024	1/21/2024	Palatine Park District				Palatine	60067
4/1/2023	5/31/2023	Palatine Park District				Palatine	60067
4/13/2024	4/14/2024	Palatine Park District				Palatine	60067
6/17/2024	6/28/2024	Palatine Park District				Palatine	60074
7/8/2024	7/19/2024	Palatine Park District				Palatine	60074
7/22/2024	8/2/2024	Palatine Park District				Palatine	60074
9/13/2023	12/6/2023	Palatine Park District	0	0	88	Palatine	60067
4/3/2024	5/1/2024	Palatine Park District				Palatine	60067
1/31/2024	3/20/2024	Palatine Park District	0	0	104	Palatine	60067
9/11/2024	12/4/2024	Palatine Park District	0	0	104	Palatine	60067
4/1/2024	4/29/2024	Palatine Park District				Palatine	60067
1/29/2024	3/18/2024	Palatine Park District	0	0	369	Palatine	60067
9/9/2024	12/2/2024	Palatine Park District	0	0	420	Palatine	60067
1/19/2023	3/23/2023	Palatine Park District	0	0	415.4	Palatine	60067
4/6/2023	4/27/2023	Palatine Park District				Palatine	60067
9/14/2023	11/30/2023	Palatine Park District	0	0	352	Palatine	60067
11/1/2023	12/2/2023	Palatine Park District	0	0	132	Palatine	60074
12/4/2023	1/24/2024	Palatine Park District				Palatine	60074
1/6/2024	1/6/2024	Palatine Park District				Palatine	60074
6/12/2023	8/4/2023	Palatine Park District	1276.8	0	547.2	Palatine	60074
8/1/2022	8/1/2023	Palatine Park District	0	0	108	Palatine	60074
8/6/2024	8/27/2024	Palatine Park District	0	0	132	Palatine	60074
8/1/2023	8/31/2023	Palatine Park District				Palatine	60074
9/5/2023	10/3/2023	Palatine Park District				Palatine	60074
8/6/2024	8/27/2024	Palatine Park District				Palatine	60074
9/3/2024	10/1/2024	Palatine Park District				Palatine	60074
10/17/2023	12/19/2023	Palatine Park District	0	0	180	Palatine	60074

Palatine

10/15/2024	12/6/2024	Palatine Park District	0	0	192	Palatine	60074
1/3/2023	2/21/2023	Palatine Park District				Palatine	60074
10/17/2023	12/19/2023	Palatine Park District				Palatine	60074
1/9/2024	2/13/2024	Palatine Park District				Palatine	60074
5/2/2023	5/30/2023	Palatine Park District	122	0	10	Palatine	60074
4/30/2024	5/30/2024	Palatine Park District	0	0	168	Palatine	60074
1/3/2023		Palatine Park District	0	0	36	Palatine	60074
5/1/2023	5/30/2023	Palatine Park District				Palatine	60074
6/4/2024	7/30/2024	Palatine Park District				Palatine	60074
6/4/2024	7/30/2024	Palatine Park District				Palatine	60074
10/20/2023	10/20/2023	Palatine Park District	0	0	40	Palatine	60074
10/25/2024	10/25/2024	Palatine Park District	0	0	40	Palatine	60074
9/9/2023		Palatine Park District				Palatine	60074
7/14/2024	7/14/2024	Palatine Park District				Palatine	60074
10/15/2023	10/15/2023	Palatine Park District				Palatine	60074
2/12/2023	2/12/2023	Palatine Park District				Palatine	60074
2/4/2024	2/4/2024	Palatine Park District				Palatine	60074
1/22/2023	1/22/2023	Palatine Park District				Palatine	60074
1/21/2024	1/21/2024	Palatine Park District				Palatine	60074
7/30/2023	7/30/2023	Palatine Park District				Palatine	60074
7/10/2023	7/14/2023	Palatine Park District	70	0	60	Palatine	60067
7/17/2023	7/21/2023	Palatine Park District	70	0	60	Palatine	60067
7/24/2023	7/28/2023	Palatine Park District	70	0	60	Palatine	60067
7/31/2023	8/4/2023	Palatine Park District	70	0	60	Palatine	60067
7/10/2023	7/14/2023	Palatine Park District	0	0	42	Palatine	60067
7/17/2023	7/21/2023	Palatine Park District	0	0	42	Palatine	60067
7/24/2023	7/28/2023	Palatine Park District	0	0	42	Palatine	60067
7/31/2023	8/4/2023	Palatine Park District	0	0	42	Palatine	60067
6/7/2024	6/9/2024	Palatine Park District				Palatine	60074
4/1/2024	4/29/2024	Palatine Park District				Palatine	60074
1/8/2024	3/25/2024	Palatine Park District	0	0	144	Palatine	60074
9/9/2024		Palatine Park District	0	0	144	Palatine	60074
2/11/2024	2/11/2024	Palatine Park District				Palatine	60074

Palatine

2/17/2024	2/17/2024	Palatine Park District				Palatine	60074
3/23/2024		Palatine Park District				Palatine	60074
4/1/2024	5/31/2024	Palatine Park District				Palatine	60074
7/24/2023	7/28/2023	Palatine Park District	125	0	125	Palatine	60074
7/29/2024	8/2/2024	Palatine Park District	168	0	22	Palatine	60074
7/15/2024	7/19/2024	Palatine Park District	168	0	72	Palatine	60074
2/1/2023	3/22/2023	Palatine Park District	0	0	78	Palatine	60067
4/5/2023	5/3/2023	Palatine Park District				Palatine	60067
9/13/2023	12/6/2023	Palatine Park District	0	0	88	Palatine	60067
4/3/2024	5/1/2024	Palatine Park District				Palatine	60067
1/31/2024	3/20/2024	Palatine Park District	0	0	104	Palatine	60067
9/11/2024	12/4/2024	Palatine Park District				Palatine	60067
1/2/2023	3/31/2023	Palatine Park District				Palatine	60067
4/1/2023	5/24/2023	Palatine Park District				Palatine	60067
6/5/2023	6/9/2023	Palatine Park District				Palatine	60067
6/12/2023	6/16/2023	Palatine Park District				Palatine	60067
6/19/2023	6/23/2023	Palatine Park District				Palatine	60067
6/26/2023	6/30/2023	Palatine Park District				Palatine	60067
7/3/2023	7/7/2023	Palatine Park District				Palatine	60067
7/10/2023	7/14/2023	Palatine Park District				Palatine	60067
7/17/2023	7/21/2023	Palatine Park District				Palatine	60067
7/24/2023	7/28/2023	Palatine Park District				Palatine	60067
7/31/2023	8/4/2023	Palatine Park District				Palatine	60067
6/3/2024	8/2/2024	Palatine Park District				Palatine	60067
1/1/2023	3/31/2023	Palatine Park District				Palatine	60067
1/1/2024		Palatine Park District				Palatine	60067
1/1/2023	3/31/2023	Palatine Park District				Palatine	60067
1/1/2024		Palatine Park District				Palatine	60067
1/1/2023	3/31/2023	Palatine Park District				Palatine	60067
1/1/2024	3/31/2024	Palatine Park District				Palatine	60067
1/1/2023	3/31/2023	Palatine Park District				Palatine	60067
1/1/2024	3/31/2024	Palatine Park District				Palatine	60067
1/1/2023	3/31/2023	Palatine Park District				Palatine	60067

Palatine

1/1/2024		Palatine Park District				Palatine	60067
4/1/2023		Palatine Park District				Palatine	60067
4/1/2024		Palatine Park District				Palatine	60067
4/1/2023	5/31/2023	Palatine Park District				Palatine	60067
4/1/2024	5/31/2024	Palatine Park District				Palatine	60067
4/1/2023	5/31/2023	Palatine Park District				Palatine	60067
4/1/2024		Palatine Park District				Palatine	60067
4/1/2023	5/31/2023	Palatine Park District				Palatine	60067
4/1/2024	5/31/2024	Palatine Park District				Palatine	60067
4/1/2023	5/31/2023	Palatine Park District				Palatine	60067
6/3/2024		Palatine Park District				Palatine	60067
6/1/2023	8/31/2023	Palatine Park District				Palatine	60067
6/3/2024	8/30/2024	Palatine Park District				Palatine	60067
6/1/2023	8/31/2023	Palatine Park District				Palatine	60067
6/3/2024	8/30/2024	Palatine Park District				Palatine	60067
6/1/2023	8/31/2023	Palatine Park District				Palatine	60067
6/3/2024		Palatine Park District				Palatine	60067
6/1/2023	8/31/2023	Palatine Park District				Palatine	60067
6/3/2024		Palatine Park District				Palatine	60067
6/1/2023	8/31/2023	Palatine Park District				Palatine	60067
6/1/2024	8/31/2024	Palatine Park District				Palatine	60067
9/1/2023	12/31/2023	Palatine Park District				Palatine	60067
9/1/2023	12/31/2023	Palatine Park District				Palatine	60067
9/1/2023	12/31/2023	Palatine Park District				Palatine	60067
9/1/2023	12/31/2023	Palatine Park District				Palatine	60067
9/2/2024		Palatine Park District				Palatine	60067
9/1/2023	12/31/2023	Palatine Park District				Palatine	60067
1/20/2023	1/20/2023	Palatine Park District	0	0	22	Palatine	60067
2/10/2023	2/11/2023	Palatine Park District	0	0	25	Palatine	60067
2/9/2024	2/9/2024	Palatine Park District	0	0	27	Palatine	60067
3/10/2023	3/10/2023	Palatine Park District	0	0	18	Palatine	60067
3/24/2023	3/24/2023	Palatine Park District	0	0	35	Palatine	60067
6/16/2023	6/16/2023	Palatine Park District	0	0	0	Palatine	60067

Palatine

7/14/2023	7/14/2023	Palatine Park District	0	0	0	Palatine	60067
7/21/2023	7/21/2023	Palatine Park District	0	0	0	Palatine	60067
9/1/2023	9/1/2023	Palatine Park District	0	0	18	Palatine	60067
9/15/2023	9/15/2023	Palatine Park District	0	0	18	Palatine	60067
10/27/2023	10/27/2023	Palatine Park District	0	0	10	Palatine	60067
11/17/2023	11/17/2023	Palatine Park District	0	0	26	Palatine	60067
12/8/2023	12/8/2023	Palatine Park District	0	0	35	Palatine	60067
2/23/2024	2/23/2024	Palatine Park District	0	0	0	Palatine	60067
3/8/2024	3/8/2024	Palatine Park District	0	0	13	Palatine	60067
4/5/2024	4/5/2024	Palatine Park District	0	0	0	Palatine	60067
4/19/2024	4/19/2024	Palatine Park District	0	0	0	Palatine	60067
9/27/2024	9/27/2024	Palatine Park District	0	0	18	Palatine	60067
10/11/2024	10/11/2024	Palatine Park District	0	0	23	Palatine	60067
10/25/2024	10/25/2024	Palatine Park District	0	0	20	Palatine	60067
11/1/2024	11/1/2024	Palatine Park District	0	0	18	Palatine	60067
11/22/2024	11/22/2024	Palatine Park District	0	0	25	Palatine	60067
12/6/2024	12/6/2024	Palatine Park District	0	0	20	Palatine	60067
2/1/2024	3/21/2024	Palatine Park District	0	0	312	Palatine	60067
9/12/2024	12/5/2024	Palatine Park District	0	0	288	Palatine	60067
10/27/2023	10/27/2023	Palatine Park District	0	0	10	Palatine	60067
2/16/2023	3/23/2023	Palatine Park District	0	0	-34	Palatine	60067
4/6/2023	5/4/2023	Palatine Park District				Palatine	60067
4/4/2024	5/2/2024	Palatine Park District				Palatine	60067
5/18/2023		Palatine Park District				Palatine	60067
4/1/2023	5/31/2023	Palatine Park District				Palatine	60067
6/9/2023	6/11/2023	Palatine Park District				Palatine	60067
6/4/2024	6/27/2024	Palatine Park District				Palatine	60067
7/9/2024	8/1/2024	Palatine Park District				Palatine	60067
7/22/2024	7/26/2024	Palatine Park District	0	0	105	Palatine	60074
7/29/2024	8/2/2024	Palatine Park District	0	0	105	Palatine	60074
7/22/2024	7/26/2024	Palatine Park District	0	0	250	Palatine	60074
7/29/2024	8/2/2024	Palatine Park District	0	0	250	Palatine	60074
7/10/2023	8/4/2023	Palatine Park District	0	0	250	Palatine	60074

Palatine

3/25/2024	3/28/2024	Palatine Park District	0	0	192	Palatine	60074
1/3/2023	1/3/2023	Palatine Park District	0	0	192	Palatine	60074
1/2/2024	1/5/2024	Palatine Park District	0	0	192	Palatine	60074
12/23/2024		Palatine Park District	0	0	144	Palatine	60074
1/30/2024	3/19/2024	Palatine Park District	0	0	240	Palatine	60067
4/2/2024	4/30/2024	Palatine Park District				Palatine	60067
6/15/2024	8/3/2024	Palatine Park District	0	0	280	Palatine	60067
9/14/2024	12/7/2024	Palatine Park District	0	0	540	Palatine	60067
9/14/2024	12/7/2024	Palatine Park District				Palatine	60067
9/9/2024	11/11/2024	Palatine Park District	0	0	108	Palatine	60067
2/1/2024	3/21/2024	Palatine Park District	0	0	390	Palatine	60074
4/4/2024	5/2/2024	Palatine Park District				Palatine	60074
9/10/2024	12/3/2024	Palatine Park District	0	0	30	Palatine	60074
7/10/2023	8/4/2023	Palatine Park District	0	0	960	Palatine	60074
7/8/2024	8/2/2024	Palatine Park District	0	0	960	Palatine	60074
6/3/2024	7/26/2024	Palatine Park District	0	0	568	Palatine	60074
8/5/2024	8/9/2024	Palatine Park District	0	0	260	Palatine	60074
8/19/2024	8/23/2024	Palatine Park District	0	0	260	Palatine	60074
6/12/2023	7/7/2023	Palatine Park District	0	0	504	Palatine	60074
3/27/2023	3/31/2023	Palatine Park District	0	0	240	Palatine	60074
1/3/2023	1/6/2023	Palatine Park District	0	0	192	Palatine	60074
10/2/2024	12/4/2024	Palatine Park District	0	0	180	Palatine	60074
9/16/2023	12/2/2023	Palatine Park District	0	0	275	Palatine	60067
4/6/2024	5/4/2024	Palatine Park District				Palatine	60067
2/3/2024	3/23/2024	Palatine Park District	0	0	300	Palatine	60067
6/15/2024	8/3/2024	Palatine Park District	0	0	125	Palatine	60067
9/14/2024	12/7/2024	Palatine Park District	0	0	300	Palatine	60067
7/24/2023	7/28/2023	Palatine Park District	0	0	250	Palatine	60067
7/31/2023	8/4/2023	Palatine Park District	0	0	250	Palatine	60067
7/22/2024	7/26/2024	Palatine Park District	0	0	240	Palatine	60067
1/7/2023	3/25/2023	Palatine Park District	0	0	192	Palatine	60067
4/1/2023	5/6/2023	Palatine Park District				Palatine	60067
9/16/2023	12/2/2023	Palatine Park District	0	0	132	Palatine	60067

Palatine

4/6/2024	5/4/2024	Palatine Park District				Palatine	60067
1/6/2024	3/23/2024	Palatine Park District	0	0	180	Palatine	60067
9/14/2024	12/7/2024	Palatine Park District	0	0	144	Palatine	60067
3/3/2024		Palatine Park District				Palatine	60067
5/13/2023		Palatine Park District				Palatine	60067
2/26/2023	2/26/2023	Palatine Park District				Palatine	60067
9/5/2023	12/21/2023	Palatine Park District				Rolling Meadows	60008
1/9/2024	3/21/2024	Palatine Park District				Rolling Meadows	60008
4/1/2024	5/24/2024	Palatine Park District				Rolling Meadows	60008
6/3/2024	6/21/2024	Palatine Park District				Rolling Meadows	60008
6/24/2024	7/12/2024	Palatine Park District				Rolling Meadows	60008
7/15/2024	8/2/2024	Palatine Park District				Rolling Meadows	60008
2/1/2023	3/22/2023	Palatine Park District	136.5	0	58.5	Palatine	60074
4/5/2023	5/3/2023	Palatine Park District				Palatine	60074
4/5/2023	5/3/2023	Palatine Park District				Palatine	60074
2/1/2023	3/22/2023	Palatine Park District	154.7	0	66.3	Palatine	60074
6/5/2023	6/9/2023	Palatine Park District				Palatine	
6/12/2023	6/23/2023	Palatine Park District				Palatine	
7/9/2023	8/6/2023	Palatine Park District				Palatine	60074
7/10/2023	8/4/2023	Palatine Park District	0	0	1460	Palatine	60067
7/8/2024	8/2/2024	Palatine Park District	0	0	960	Palatine	60067
6/3/2024	7/26/2024	Palatine Park District	0	0	568	Hoffman Estates	60192
8/12/2024	8/16/2024	Palatine Park District	0	0	260	Hoffman Estates	60192
8/19/2024	8/23/2024	Palatine Park District	0	0	86.67	Hoffman Estates	60192
6/12/2023	7/7/2023	Palatine Park District	0	0	504	Hoffman Estates	60192
1/1/2023	3/31/2023	Palatine Park District				Palatine	60067
1/1/2024		Palatine Park District				Palatine	60067
1/1/2023	3/31/2023	Palatine Park District				Palatine	60067
4/1/2023		Palatine Park District				Palatine	60067
4/1/2024		Palatine Park District				Palatine	60067
4/1/2023	5/31/2023	Palatine Park District				Palatine	60067
6/1/2023	8/31/2023	Palatine Park District				Palatine	60067
6/3/2024	8/30/2024	Palatine Park District				Palatine	60067

Palatine

6/1/2023	8/31/2023	Palatine Park District				Palatine	60067
9/1/2023	12/31/2023	Palatine Park District				Palatine	60067
9/1/2023	12/31/2023	Palatine Park District				Palatine	60067
8/1/2022	8/1/2023	Palatine Park District	0	0	0	Palatine	60067
8/6/2024	8/27/2024	Palatine Park District	0	0	132	Palatine	60067
8/1/2023	8/31/2023	Palatine Park District				Palatine	60067
9/5/2023	10/3/2023	Palatine Park District				Palatine	60067
8/6/2024	8/27/2024	Palatine Park District				Palatine	60067
9/3/2024	10/1/2024	Palatine Park District				Palatine	60067
10/17/2023	12/19/2023	Palatine Park District	0	0	148	Palatine	60067
10/15/2024	12/6/2024	Palatine Park District	0	0	192	Palatine	60067
1/3/2023	2/21/2023	Palatine Park District				Palatine	60067
10/17/2023	12/19/2023	Palatine Park District				Palatine	60067
1/9/2024	2/13/2024	Palatine Park District				Palatine	60067
5/2/2023	5/30/2023	Palatine Park District	0	0	132	Palatine	60067
4/30/2024	5/30/2024	Palatine Park District	0	0	168	Palatine	60067
1/3/2023		Palatine Park District	0	0	36	Palatine	60067
5/1/2023	5/30/2023	Palatine Park District				Palatine	60067
6/4/2024	7/30/2024	Palatine Park District				Palatine	60067
6/4/2024	7/30/2024	Palatine Park District				Palatine	60067
10/20/2023	10/20/2023	Palatine Park District	0	0	40	Palatine	60067
10/25/2024	10/25/2024	Palatine Park District	0	0	40	Palatine	60067
9/9/2023		Palatine Park District				Palatine	60067
7/14/2024	7/14/2024	Palatine Park District				Palatine	60067
10/15/2023	10/15/2023	Palatine Park District				Palatine	60067
2/12/2023	2/12/2023	Palatine Park District				Palatine	60067
2/4/2024	2/4/2024	Palatine Park District				Palatine	60067
1/22/2023	1/22/2023	Palatine Park District				Palatine	60067
1/21/2024	1/21/2024	Palatine Park District				Palatine	60067
7/30/2023	7/30/2023	Palatine Park District				Palatine	60067
7/10/2023	8/4/2023	Palatine Park District	0	0	960	Palatine	60074
7/8/2024	8/2/2024	Palatine Park District	0	0	960	Palatine	60074
6/3/2024	7/26/2024	Palatine Park District	0	0	544	Palatine	60074

Palatine

8/5/2024	8/9/2024	Palatine Park District	0	0	260	Palatine	60074
8/12/2024	8/16/2024	Palatine Park District	0	0	260	Palatine	60074
8/19/2024	8/23/2024	Palatine Park District	0	0	260	Palatine	60074
6/12/2023	7/7/2023	Palatine Park District	0	0	528	Palatine	60074
6/5/2023	6/30/2023	Palatine Park District				Palatine	60074
7/10/2023	8/4/2023	Palatine Park District				Palatine	60074
10/14/2024	10/14/2024	Palatine Park District				Palatine	60074
9/10/2024	12/3/2024	Palatine Park District	0	0	65	Palatine	60067
9/12/2024	12/5/2024	Palatine Park District	0	0	60	Palatine	60067
6/5/2023	6/15/2023	Palatine Park District				Palatine	60074
7/24/2023	8/3/2023	Palatine Park District				Palatine	60074
11/10/2023	11/10/2023	Palatine Park District	0	0	12	Palatine	60067
4/12/2024	5/7/2024	Palatine Park District	0	0	24	Palatine	60067
1/1/2023	3/31/2023	Palatine Park District				Palatine	60074
1/1/2023	3/31/2023	Palatine Park District				Palatine	60074
1/1/2024	3/31/2024	Palatine Park District				Palatine	60074
1/1/2023	3/31/2023	Palatine Park District				Palatine	60074
1/1/2024	3/31/2024	Palatine Park District				Palatine	60074
4/1/2023		Palatine Park District				Palatine	60074
4/1/2023	5/31/2023	Palatine Park District				Palatine	60074
4/1/2024		Palatine Park District				Palatine	60074
4/1/2023	5/31/2023	Palatine Park District				Palatine	60074
4/1/2024	5/31/2024	Palatine Park District				Palatine	60074
6/1/2023	8/31/2023	Palatine Park District				Palatine	60074
6/1/2023	8/31/2023	Palatine Park District				Palatine	60074
6/1/2023	8/31/2023	Palatine Park District				Palatine	60074
9/1/2023	12/31/2023	Palatine Park District				Palatine	60074
9/1/2023	12/31/2023	Palatine Park District				Palatine	60074
9/1/2023	12/31/2023	Palatine Park District				Palatine	60074
2/14/2024	3/13/2024	Palatine Park District	0	0	24	Palatine	60067
4/25/2024	4/25/2024	Palatine Park District	0	0	12	Palatine	60067
5/6/2024	6/17/2024	Palatine Park District				Palatine	
6/3/2024	6/17/2024	Palatine Park District				Palatine	

Palatine

7/8/2024	7/26/2024	Palatine Park District				Palatine	
6/6/2023	8/1/2023	Palatine Park District	0	0	160	Palatine	60067
6/17/2023	7/29/2023	Palatine Park District	0	0	180	Palatine	60067
6/5/2023	6/9/2023	Palatine Park District				Palatine	60067
6/12/2023	6/16/2023	Palatine Park District				Palatine	60067
6/19/2023	6/23/2023	Palatine Park District				Palatine	60067
6/26/2023	6/30/2023	Palatine Park District				Palatine	60067
7/3/2023	7/7/2023	Palatine Park District				Palatine	60067
7/10/2023	7/14/2023	Palatine Park District				Palatine	60067
7/17/2023	7/21/2023	Palatine Park District				Palatine	60067
7/24/2023	7/28/2023	Palatine Park District				Palatine	60067
7/31/2023	8/4/2023	Palatine Park District				Palatine	60067
8/5/2024	8/16/2024	Palatine Park District				Palatine	60067
6/15/2024	8/3/2024	Palatine Park District	0	0	125	Palatine	60067
1/1/2023	3/31/2023	Palatine Park District				Palatine	60074
1/1/2024		Palatine Park District				Palatine	60074
1/1/2023	3/31/2023	Palatine Park District				Palatine	60074
1/1/2024		Palatine Park District				Palatine	60074
1/1/2023	3/31/2023	Palatine Park District				Palatine	60074
1/1/2024	3/31/2024	Palatine Park District				Palatine	60074
1/1/2023	3/31/2023	Palatine Park District				Palatine	60074
1/1/2024	3/31/2024	Palatine Park District				Palatine	60074
1/1/2024		Palatine Park District				Palatine	60074
4/1/2023		Palatine Park District				Palatine	60074
4/1/2024		Palatine Park District				Palatine	60074
4/1/2023	5/31/2023	Palatine Park District				Palatine	60074
4/1/2024	5/31/2024	Palatine Park District				Palatine	60074
4/1/2023	5/31/2023	Palatine Park District				Palatine	60074
4/1/2024		Palatine Park District				Palatine	60074
4/1/2023	5/31/2023	Palatine Park District				Palatine	60074
4/1/2024	5/31/2024	Palatine Park District				Palatine	60074
4/1/2023	5/31/2023	Palatine Park District				Palatine	60074
6/3/2024		Palatine Park District				Palatine	60074

Palatine

6/1/2023	8/31/2023	Palatine Park District				Palatine	60074
6/3/2024	8/30/2024	Palatine Park District				Palatine	60074
6/1/2023	8/31/2023	Palatine Park District				Palatine	60074
6/3/2024	8/30/2024	Palatine Park District				Palatine	60074
6/1/2023	8/31/2023	Palatine Park District				Palatine	60074
6/3/2024		Palatine Park District				Palatine	60074
6/1/2023	8/31/2023	Palatine Park District				Palatine	60074
6/3/2024		Palatine Park District				Palatine	60074
6/1/2023	8/31/2023	Palatine Park District				Palatine	60074
6/1/2024	8/31/2024	Palatine Park District				Palatine	60074
9/1/2023	12/31/2023	Palatine Park District				Palatine	60074
9/1/2023	12/31/2023	Palatine Park District				Palatine	60074
9/1/2023	12/31/2023	Palatine Park District				Palatine	60074
9/1/2023	12/31/2023	Palatine Park District				Palatine	60074
9/2/2024		Palatine Park District				Palatine	60074
9/1/2023	12/31/2023	Palatine Park District				Palatine	60074
2/9/2024	2/9/2024	Palatine Park District	0	0	27	Palatine	60074
2/23/2024	2/23/2024	Palatine Park District	0	0	19	Palatine	60074
3/8/2024	3/8/2024	Palatine Park District	0	0	16	Palatine	60074
4/5/2024	4/5/2024	Palatine Park District	0	0	23	Palatine	60074
4/14/2023	4/14/2023	Palatine Park District	0	0	22	Palatine	60074
6/23/2023	6/23/2023	Palatine Park District	0	0	26	Palatine	60074
6/7/2024	6/7/2024	Palatine Park District	0	0	16	Palatine	60074
7/14/2023	7/14/2023	Palatine Park District	0	0	26	Palatine	60074
6/21/2024	6/21/2024	Palatine Park District	0	0	21	Palatine	60074
7/21/2023	7/21/2023	Palatine Park District	0	0	35	Palatine	60074
8/11/2023	8/11/2023	Palatine Park District	0	0	33	Palatine	60074
7/19/2024	7/19/2024	Palatine Park District	0	0	18	Palatine	60074
9/27/2024	9/27/2024	Palatine Park District	0	0	18	Palatine	60074
9/22/2023	9/22/2023	Palatine Park District	0	0	18	Palatine	60074
10/11/2024	10/11/2024	Palatine Park District	0	0	23	Palatine	60074
10/13/2023	10/13/2023	Palatine Park District	0	0	20	Palatine	60074
10/25/2024	10/25/2024	Palatine Park District	0	0	20	Palatine	60074

Palatine

10/27/2023	10/27/2023	Palatine Park District	0	0	25	Palatine	60074
11/1/2024	11/1/2024	Palatine Park District	0	0	18	Palatine	60074
11/17/2023	11/17/2023	Palatine Park District	0	0	18	Palatine	60074
11/22/2024	11/22/2024	Palatine Park District	0	0	25	Palatine	60074
12/1/2023	12/1/2023	Palatine Park District	0	0	18	Palatine	60074
12/6/2024	12/6/2024	Palatine Park District	0	0	20	Palatine	60074
6/1/2024	8/31/2024	Palatine Park District	0	0	65	Palatine	60074
6/7/2023	8/2/2023	Palatine Park District	0	0	288	Palatine	60074
1/31/2023	3/21/2023	Palatine Park District	0	0	416	Palatine	60074
4/4/2023	5/2/2023	Palatine Park District				Palatine	60074
9/12/2023	11/28/2023	Palatine Park District	0	0	384	Palatine	60074
6/4/2024	7/30/2024	Palatine Park District	0	0	225	Palatine	60074
1/31/2024	3/20/2024	Palatine Park District	0	0	387	Palatine	60074
6/5/2024	7/31/2024	Palatine Park District	0	0	225	Palatine	60074
9/11/2024	12/4/2024	Palatine Park District	0	0	340	Palatine	60074
2/3/2023		Palatine Park District	0	0	352	Palatine	60074
4/14/2023		Palatine Park District				Palatine	60074
4/22/2023	5/6/2023	Palatine Park District				Palatine	60074
2/4/2023	3/25/2023	Palatine Park District	0	0	242	Palatine	60074
9/16/2023	12/2/2023	Palatine Park District	0	0	275	Palatine	60074
9/29/2023		Palatine Park District	0	0	15	Palatine	60074
10/4/2024	10/4/2024	Palatine Park District	0	0	15	Palatine	60074
9/6/2024	9/6/2024	Palatine Park District	0	0	20	Palatine	60074
12/3/2022	3/31/2023	Palatine Park District				Palatine	60074
4/1/2023	5/31/2023	Palatine Park District				Palatine	60074
6/1/2022	6/1/2023	Palatine Park District				Palatine	60074
8/17/2023	12/22/2023	Palatine Park District				Palatine	60074
1/8/2024	3/22/2024	Palatine Park District				Palatine	60074
4/1/2024	5/23/2024	Palatine Park District				Palatine	60074
9/12/2024	12/5/2024	Palatine Park District	0	0	25	Palatine	60067
6/10/2024	6/14/2024	Palatine Park District	168	0	72	Palatine	60067
6/17/2024	6/21/2024	Palatine Park District	168	0	72	Palatine	60067
6/24/2024	6/28/2024	Palatine Park District	168	0	72	Palatine	60067

Palatine

7/1/2024	7/3/2024	Palatine Park District	100.8	0	43.2	Palatine	60067
7/10/2023	8/4/2023	Palatine Park District	672	0	288	Palatine	60067
7/8/2024	8/2/2024	Palatine Park District	672	0	288	Palatine	60067
6/12/2023	7/7/2023	Palatine Park District	362	0	166	Palatine	60067
6/4/2024	7/30/2024	Palatine Park District	151.2	0	0	Palatine	60074
6/6/2024	8/1/2024	Palatine Park District	134.4	0	0	Palatine	60074
7/10/2023	8/4/2023	Palatine Park District	672	0	788	Palatine	60074
1/22/2024	3/18/2024	Palatine Park District				Palatine	
4/4/2023	5/19/2023	Palatine Park District				Palatine	60067
1/18/2023	3/30/2023	Palatine Park District	0	0	200	Palatine	60067
8/17/2023	12/22/2023	Palatine Park District				Palatine	60074
1/8/2024	1/30/2024	Palatine Park District				Palatine	60074
4/4/2024	6/9/2024	Palatine Park District				Palatine	60074
6/7/2024	7/19/2024	Palatine Park District				Palatine	60074
6/1/2024	7/27/2024	Palatine Park District				Palatine	60074
2/1/2023	3/22/2023	Palatine Park District	0	0	78	Palatine	60067
4/5/2023	5/3/2023	Palatine Park District				Palatine	60067
9/13/2023	12/6/2023	Palatine Park District	0	0	88	Palatine	60067
4/3/2024	5/1/2024	Palatine Park District				Palatine	60067
1/31/2024	3/20/2024	Palatine Park District	0	0	104	Palatine	60067
9/11/2024	12/4/2024	Palatine Park District	0	0	104	Palatine	60067
2/9/2024	2/9/2024	Palatine Park District	0	0	27	Palatine	60074
4/2/2024	4/30/2024	Palatine Park District				Palatine	60074
1/31/2024	3/20/2024	Palatine Park District	0	0	325	Palatine	60074
4/3/2024	5/1/2024	Palatine Park District				Palatine	60074
6/5/2023	8/4/2023	Palatine Park District				Palatine	60067
2/4/2023	3/25/2023	Palatine Park District	0	0	275	Palatine	60047
4/22/2023	5/6/2023	Palatine Park District				Palatine	60047
9/16/2023	12/2/2023	Palatine Park District	0	0	275	Palatine	60047
2/3/2024	3/23/2024	Palatine Park District	0	0	300	Palatine	60047
4/6/2024	5/4/2024	Palatine Park District				Palatine	60047
6/10/2024	6/14/2024	Palatine Park District	0	0	302.5	Palatine	60047
6/17/2024	6/21/2024	Palatine Park District	0	0	302.5	Palatine	60047

Palatine

6/24/2024	6/28/2024	Palatine Park District	0	0	302.5	Palatine	60047
7/1/2024	7/3/2024	Palatine Park District	0	0	189	Palatine	60047
7/8/2024	7/12/2024	Palatine Park District	0	0	320	Palatine	60047
7/15/2024	7/19/2024	Palatine Park District	0	0	302.5	Palatine	60047
7/22/2024	7/26/2024	Palatine Park District	0	0	302.5	Palatine	60047
7/29/2024	8/2/2024	Palatine Park District	0	0	302.5	Palatine	60047
6/12/2023	8/4/2023	Palatine Park District	968.42	0	1755.58	Palatine	60047
12/27/2023	12/29/2023	Palatine Park District	0	0	144	Palatine	60047
3/25/2024	3/28/2024	Palatine Park District	0	0	192	Palatine	60047
12/23/2024		Palatine Park District	0	0	48	Palatine	60047
12/23/2024		Palatine Park District	0	0	144		
1/2/2024	1/5/2024	Palatine Park District	0	0	192	Palatine	60047
12/30/2024		Palatine Park District	0	0	144	Palatine	60047
12/30/2024		Palatine Park District	0	0	144		
12/16/2023		Palatine Park District	0	0	14	Palatine	60047
2/4/2023	3/25/2023	Palatine Park District	0	0	165	Palatine	60047
4/22/2023	5/6/2023	Palatine Park District				Palatine	60047
6/3/2024	8/2/2024	Palatine Park District				Palatine	60067
6/3/2024	6/13/2024	Palatine Park District				Palatine	60067
6/17/2024	6/27/2024	Palatine Park District				Palatine	60067
7/8/2024	7/18/2024	Palatine Park District				Palatine	60067
7/22/2024	8/1/2024	Palatine Park District				Palatine	60067
6/16/2023	6/16/2023	Palatine Park District	0	0	20	Palatine	60074
6/6/2023	8/1/2023	Palatine Park District	0	0	224	Palatine	60074
6/8/2023	8/3/2023	Palatine Park District	0	0	248	Palatine	60074
9/11/2023	11/13/2023	Palatine Park District	0	0	108	Palatine	60074
9/9/2024	11/11/2024	Palatine Park District	0	0	108	Palatine	60074
2/10/2023	2/10/2023	Palatine Park District	0	0	25	Palatine	60067
2/9/2024	2/9/2024	Palatine Park District	0	0	27	Palatine	60067
3/10/2023	3/10/2023	Palatine Park District	0	0	18	Palatine	60067
3/8/2024	3/8/2024	Palatine Park District	0	0	25	Palatine	60067
3/24/2023	3/24/2023	Palatine Park District	0	0	35	Palatine	60067
3/22/2024	3/22/2024	Palatine Park District	0	0	42	Palatine	60067

Palatine

9/29/2023	9/29/2023	Palatine Park District	0	0	33	Palatine	60067
10/27/2023	10/27/2023	Palatine Park District	0	0	25	Palatine	60067
10/25/2024	10/25/2024	Palatine Park District	0	0	20	Palatine	60067
11/8/2024	11/8/2024	Palatine Park District	0	0	42	Palatine	60067
12/8/2023	12/8/2023	Palatine Park District	0	0	35	Palatine	60067
11/22/2024	11/22/2024	Palatine Park District	0	0	21	Palatine	60067
1/18/2023	3/30/2023	Palatine Park District	0	0	200	Palatine	60067
4/4/2023	5/19/2023	Palatine Park District				Palatine	60067
9/12/2023	11/28/2023	Palatine Park District	0	0	167	Palatine	60067
4/2/2024	5/17/2024	Palatine Park District				Palatine	60067
1/9/2024	3/19/2024	Palatine Park District	0	0	250	Palatine	60067
2/4/2023	3/25/2023	Palatine Park District	0	0	440	Palatine	60067
4/22/2023	5/6/2023	Palatine Park District				Palatine	60067
9/16/2023	12/2/2023	Palatine Park District	0	0	440	Palatine	60067
4/6/2024	5/4/2024	Palatine Park District				Palatine	60067
2/3/2024	3/23/2024	Palatine Park District	0	0	480	Palatine	60067
6/12/2023	8/4/2023	Palatine Park District	0	0	1824	Palatine	60067
6/24/2024	6/28/2024	Palatine Park District	0	0	240	Palatine	60067
7/1/2024	7/3/2024	Palatine Park District	0	0	144	Palatine	60067
7/8/2024	7/12/2024	Palatine Park District	0	0	240	Palatine	60067
7/15/2024	7/19/2024	Palatine Park District	0	0	240	Palatine	60067
7/22/2024	7/26/2024	Palatine Park District	0	0	240	Palatine	60067
7/29/2024	8/2/2024	Palatine Park District	0	0	240	Palatine	60067
12/23/2024		Palatine Park District	0	0	0	Palatine	60067
12/30/2024		Palatine Park District	0	0	0	Palatine	60067
1/1/2024		Palatine Park District				Palatine	60067
1/1/2024	3/31/2024	Palatine Park District				Palatine	60067
1/1/2024		Palatine Park District				Palatine	60067
4/1/2024		Palatine Park District				Palatine	60067
4/1/2024		Palatine Park District				Palatine	60067
4/1/2023	5/31/2023	Palatine Park District				Palatine	60067
6/3/2024		Palatine Park District				Palatine	60067
6/3/2024	8/30/2024	Palatine Park District				Palatine	60067

Palatine

6/3/2024		Palatine Park District				Palatine	60067
6/1/2023	8/31/2023	Palatine Park District				Palatine	60067
6/1/2024	8/31/2024	Palatine Park District				Palatine	60067
9/1/2023	12/31/2023	Palatine Park District				Palatine	60067
9/2/2024		Palatine Park District				Palatine	60067
9/1/2023	12/31/2023	Palatine Park District				Palatine	60067
9/10/2024	12/3/2024	Palatine Park District	0	0	65	Rolling Meadows	60008
6/19/2023	6/23/2023	Palatine Park District	0	0	100	Palatine	60074
6/26/2023	6/30/2023	Palatine Park District	0	0	67	Palatine	60074
7/10/2023	7/14/2023	Palatine Park District	0	0	100	Palatine	60074
7/17/2023	7/21/2023	Palatine Park District	0	0	100	Palatine	60074
7/24/2023	7/28/2023	Palatine Park District	0	0	100	Palatine	60074
4/8/2023	5/20/2023	Palatine Park District				Palatine	60074
9/14/2023	10/19/2023	Palatine Park District				Palatine	60074
6/4/2024	7/16/2024	Palatine Park District				Palatine	60074
6/10/2024	8/5/2024	Palatine Park District				Palatine	60074
6/10/2024	6/14/2024	Palatine Park District	0	0	240	Palatine	60067
6/17/2024	6/21/2024	Palatine Park District	0	0	240	Palatine	60067
6/24/2024	6/28/2024	Palatine Park District	0	0	240	Palatine	60067
7/1/2024	7/3/2024	Palatine Park District	0	0	144	Palatine	60067
7/8/2024	7/12/2024	Palatine Park District	0	0	240	Palatine	60067
7/15/2024	7/19/2024	Palatine Park District	0	0	240	Palatine	60067
7/22/2024	7/26/2024	Palatine Park District	0	0	240	Palatine	60067
7/29/2024	8/2/2024	Palatine Park District	0	0	240	Palatine	60067
6/12/2023	8/4/2023	Palatine Park District	0	0	2774	Palatine	60067
6/10/2024	6/14/2024	Palatine Park District	0	0	85.5	Palatine	60067
6/17/2024	6/21/2024	Palatine Park District	0	0	85.5	Palatine	60067
6/24/2024	6/28/2024	Palatine Park District	0	0	85.5	Palatine	60067
7/1/2024	7/3/2024	Palatine Park District	0	0	57	Palatine	60067
7/8/2024	7/12/2024	Palatine Park District	0	0	85.5	Palatine	60067
7/15/2024	7/19/2024	Palatine Park District	0	0	85.5	Palatine	60067
7/22/2024	7/26/2024	Palatine Park District	0	0	85.5	Palatine	60067
7/29/2024	8/2/2024	Palatine Park District	0	0	85.5	Palatine	60067

Palatine

8/5/2024	8/9/2024	Palatine Park District	0	0	260	Palatine	60067
8/12/2024	8/16/2024	Palatine Park District	0	0	260	Palatine	60067
8/19/2024	8/23/2024	Palatine Park District	0	0	260	Palatine	60067
3/25/2024	3/28/2024	Palatine Park District	0	0	192	Palatine	60067
12/23/2024		Palatine Park District	0	0	144	Palatine	60067
12/30/2024		Palatine Park District	0	0	144	Palatine	60067
1/10/2024	2/28/2024	Palatine Park District				Palatine	60074
2/1/2023	3/22/2023	Palatine Park District	0	0	78	Palatine	60074
4/5/2023	5/3/2023	Palatine Park District				Palatine	60074
2/1/2023	3/22/2023	Palatine Park District	0	0	78	Palatine	60074
4/5/2023	5/3/2023	Palatine Park District				Palatine	60074
1/31/2024	3/20/2024	Palatine Park District	0	0	104	Palatine	60074
4/3/2024	5/1/2024	Palatine Park District				Palatine	60074
2/1/2023	3/22/2023	Palatine Park District	0	0	78	Palatine	60067
4/5/2023	5/3/2023	Palatine Park District				Palatine	60067
4/1/2024	4/29/2024	Palatine Park District				Palatine	60067
1/29/2024	3/18/2024	Palatine Park District	210	0	210	Palatine	60067
9/9/2024	12/2/2024	Palatine Park District	210	0	210	Palatine	60067
1/19/2023	3/23/2023	Palatine Park District	218.4	0	197.6	Palatine	60067
4/6/2023	4/27/2023	Palatine Park District				Palatine	60067
9/14/2023	11/30/2023	Palatine Park District	198.8	0	153.2	Palatine	60067
9/11/2024	12/4/2024	Palatine Park District	210	0	90	Palatine	60067
6/12/2023	6/16/2023	Palatine Park District	0	0	100	Palatine	60067
6/19/2023	6/23/2023	Palatine Park District	0	0	100	Palatine	60067
6/26/2023	6/30/2023	Palatine Park District	0	0	100	Palatine	60067
7/5/2023	7/7/2023	Palatine Park District	0	0	100	Palatine	60067
7/10/2023	7/14/2023	Palatine Park District	0	0	100	Palatine	60067
7/17/2023	7/21/2023	Palatine Park District	0	0	100	Palatine	60067
7/24/2023	7/28/2023	Palatine Park District	0	0	100	Palatine	60067
6/3/2024	6/14/2024	Palatine Park District				Palatine	60067
7/8/2024	7/19/2024	Palatine Park District				Palatine	60067
6/5/2023	6/26/2023	Palatine Park District				Palatine	60067
6/9/2023	7/28/2023	Palatine Park District				Palatine	60067

Palatine

6/6/2023	8/15/2023	Palatine Park District				Palatine	60067
6/15/2023	7/6/2023	Palatine Park District				Palatine	60067
6/6/2023	6/27/2023	Palatine Park District				Palatine	60067
6/5/2023	7/24/2023	Palatine Park District				Palatine	60067
9/12/2023	11/14/2023	Palatine Park District				Palatine	60067
4/9/2024	6/4/2024	Palatine Park District				Palatine	60067
6/8/2024	6/29/2024	Palatine Park District				Palatine	60067
6/5/2024	7/31/2024	Palatine Park District				Palatine	60067
8/1/2022	8/1/2023	Palatine Park District	0	0	97	Palatine	60074
8/6/2024	8/27/2024	Palatine Park District	0	0	132	Palatine	60074
8/1/2023	8/31/2023	Palatine Park District				Palatine	60074
9/5/2023	10/3/2023	Palatine Park District				Palatine	60074
8/6/2024	8/27/2024	Palatine Park District				Palatine	60074
9/3/2024	10/1/2024	Palatine Park District				Palatine	60074
10/17/2023	12/19/2023	Palatine Park District	0	0	168	Palatine	60074
10/15/2024	12/6/2024	Palatine Park District	0	0	192	Palatine	60074
1/3/2023	2/21/2023	Palatine Park District				Palatine	60074
10/17/2023	12/19/2023	Palatine Park District				Palatine	60074
1/9/2024	2/13/2024	Palatine Park District				Palatine	60074
5/2/2023	5/30/2023	Palatine Park District	0	0	132	Palatine	60074
4/30/2024	5/30/2024	Palatine Park District	0	0	168	Palatine	60074
1/3/2023		Palatine Park District	0	0	36	Palatine	60074
5/1/2023	5/30/2023	Palatine Park District				Palatine	60074
6/4/2024	7/30/2024	Palatine Park District				Palatine	60074
6/4/2024	7/30/2024	Palatine Park District				Palatine	60074
10/20/2023	10/20/2023	Palatine Park District	0	0	40	Palatine	60074
10/25/2024	10/25/2024	Palatine Park District	0	0	40	Palatine	60074
9/9/2023		Palatine Park District				Palatine	60074
7/14/2024	7/14/2024	Palatine Park District				Palatine	60074
10/15/2023	10/15/2023	Palatine Park District				Palatine	60074
2/12/2023	2/12/2023	Palatine Park District				Palatine	60074
2/4/2024	2/4/2024	Palatine Park District				Palatine	60074
1/22/2023	1/22/2023	Palatine Park District				Palatine	60074

Palatine

1/21/2024	1/21/2024	Palatine Park District				Palatine	60074
7/30/2023	7/30/2023	Palatine Park District				Palatine	60074
7/10/2023	7/14/2023	Palatine Park District	175	0	75	Palatine	60067
7/17/2023	7/21/2023	Palatine Park District	175	0	75	Palatine	60067
7/24/2023	7/28/2023	Palatine Park District	175	0	75	Palatine	60067
7/31/2023	8/4/2023	Palatine Park District	175	0	75	Palatine	60067
7/8/2024	7/12/2024	Palatine Park District	168	0	72	Palatine	60067
7/8/2024	7/12/2024	Palatine Park District	168	0	0	Palatine	60067
7/22/2024	7/26/2024	Palatine Park District	168	0	72	Palatine	60067
7/29/2024	8/2/2024	Palatine Park District	168	0	65	Palatine	60067
7/10/2023	8/4/2023	Palatine Park District	0	0	1460	Palatine	60067
1/1/2024		Palatine Park District				Palatine	60074
4/1/2023	5/31/2023	Palatine Park District				Palatine	60074
6/3/2024		Palatine Park District				Palatine	60074
6/1/2023	8/31/2023	Palatine Park District				Palatine	60074
6/1/2024	8/31/2024	Palatine Park District				Palatine	60074
9/2/2024		Palatine Park District				Palatine	60074
9/1/2023	12/31/2023	Palatine Park District				Palatine	60074
7/22/2024	7/26/2024	Palatine Park District	0	0	240	Palatine	60067
7/29/2024	8/2/2024	Palatine Park District	0	0	240	Palatine	60067
4/5/2023		Palatine Park District	0	0	180	Palatine	60067
9/13/2023	11/29/2023	Palatine Park District	0	0	220	Palatine	60067
9/16/2023	12/2/2023	Palatine Park District	0	0	200	Palatine	60067
7/10/2023	8/4/2023	Palatine Park District	0	0	960	Palatine	60067
7/8/2024	8/2/2024	Palatine Park District	0	0	960	Palatine	60067
12/27/2023	12/29/2023	Palatine Park District	0	0	144	Palatine	60067
1/3/2023	1/6/2023	Palatine Park District	0	0	192	Palatine	60067
1/2/2024	1/5/2024	Palatine Park District	0	0	192	Palatine	60067
10/27/2023	10/27/2023	Palatine Park District	0	0	10		
10/27/2023	10/27/2023	Palatine Park District	0	0	10		
10/27/2023	10/27/2023	Palatine Park District	0	0	10	Palatine	60067
10/27/2023	10/27/2023	Palatine Park District	0	0	10		
10/21/2023	10/21/2023	Palatine Park District	0	0	20		

Palatine

10/21/2023	10/21/2023	Palatine Park District	0	0	20		
10/21/2023	10/21/2023	Palatine Park District	0	0	20	Palatine	60067
10/21/2023	10/21/2023	Palatine Park District	0	0	20		
7/8/2024	7/26/2024	Palatine Park District				Palatine	60074
4/1/2023		Palatine Park District				Palatine	60067
12/5/2022		Palatine Park District				Palatine	60067
4/1/2023	5/31/2023	Palatine Park District				Palatine	60067
6/2/2023	6/1/2023	Palatine Park District				Palatine	60067
12/5/2022	3/31/2023	Palatine Park District				Palatine	60067
4/1/2023	5/31/2023	Palatine Park District				Palatine	60067
6/1/2023	6/1/2023	Palatine Park District				Palatine	60067
12/4/2023	12/4/2023	Palatine Park District					
12/4/2023	12/4/2023	Palatine Park District					
12/4/2023	12/4/2023	Palatine Park District				Palatine	60067
6/6/2024	6/27/2024	Palatine Park District				Palatine	60074
12/4/2023	12/4/2023	Palatine Park District					
12/4/2023	12/4/2023	Palatine Park District					
1/1/2023	3/31/2023	Palatine Park District				Palatine	60067
1/1/2024		Palatine Park District				Palatine	60067
1/1/2023	3/31/2023	Palatine Park District				Palatine	60067
1/1/2024		Palatine Park District				Palatine	60067
1/1/2023	3/31/2023	Palatine Park District				Palatine	60067
1/1/2024	3/31/2024	Palatine Park District				Palatine	60067
1/1/2023	3/31/2023	Palatine Park District				Palatine	60067
1/1/2024	3/31/2024	Palatine Park District				Palatine	60067
1/1/2023	3/31/2023	Palatine Park District				Palatine	60067
1/1/2024		Palatine Park District				Palatine	60067
4/1/2023		Palatine Park District				Palatine	60067
4/1/2024		Palatine Park District				Palatine	60067
4/1/2023	5/31/2023	Palatine Park District				Palatine	60067
4/1/2024	5/31/2024	Palatine Park District				Palatine	60067
4/1/2023	5/31/2023	Palatine Park District				Palatine	60067
4/1/2024		Palatine Park District				Palatine	60067

Palatine

4/1/2023	5/31/2023	Palatine Park District				Palatine	60067
4/1/2024	5/31/2024	Palatine Park District				Palatine	60067
4/1/2023	5/31/2023	Palatine Park District				Palatine	60067
6/3/2024		Palatine Park District				Palatine	60067
6/1/2023	8/31/2023	Palatine Park District				Palatine	60067
6/3/2024	8/30/2024	Palatine Park District				Palatine	60067
6/1/2023	8/31/2023	Palatine Park District				Palatine	60067
6/3/2024	8/30/2024	Palatine Park District				Palatine	60067
6/1/2023	8/31/2023	Palatine Park District				Palatine	60067
6/3/2024		Palatine Park District				Palatine	60067
6/3/2024		Palatine Park District				Palatine	60067
6/1/2023	8/31/2023	Palatine Park District				Palatine	60067
6/1/2024	8/31/2024	Palatine Park District				Palatine	60067
9/1/2023	12/31/2023	Palatine Park District				Palatine	60067
9/1/2023	12/31/2023	Palatine Park District				Palatine	60067
9/1/2023	12/31/2023	Palatine Park District				Palatine	60067
9/2/2024		Palatine Park District				Palatine	60067
9/1/2023	12/31/2023	Palatine Park District				Palatine	60067
10/27/2023	10/27/2023	Palatine Park District	0	0	10	Palatine	60067
6/7/2024	6/9/2024	Palatine Park District				Palatine	60067
4/3/2023		Palatine Park District				Palatine	60067
1/30/2023		Palatine Park District	0	0	144	Palatine	60067
1/29/2024		Palatine Park District	0	0	132	Palatine	60067
4/1/2024	4/29/2024	Palatine Park District				Palatine	60067
1/8/2024	3/25/2024	Palatine Park District	0	0	144	Palatine	60067
9/9/2024		Palatine Park District	0	0	144	Palatine	60067
2/14/2024	2/14/2024	Palatine Park District				Palatine	60067
2/11/2024	2/11/2024	Palatine Park District				Palatine	60067
2/18/2023	2/18/2023	Palatine Park District				Palatine	60067
2/17/2024	2/17/2024	Palatine Park District				Palatine	60067
3/23/2024		Palatine Park District				Palatine	60067
4/1/2024	5/31/2024	Palatine Park District				Palatine	60067
7/9/2024	8/1/2024	Palatine Park District				Palatine	60067

Palatine

1/1/2023	3/31/2023	Palatine Park District				Palatine	60067
1/1/2024		Palatine Park District				Palatine	60067
1/1/2023	3/31/2023	Palatine Park District				Palatine	60067
1/1/2024	3/31/2024	Palatine Park District				Palatine	60067
1/1/2023	3/31/2023	Palatine Park District				Palatine	60067
1/1/2024		Palatine Park District				Palatine	60067
4/1/2023		Palatine Park District				Palatine	60067
4/1/2024		Palatine Park District				Palatine	60067
4/1/2023	5/31/2023	Palatine Park District				Palatine	60067
4/1/2024		Palatine Park District				Palatine	60067
4/1/2023	5/31/2023	Palatine Park District				Palatine	60067
6/3/2024		Palatine Park District				Palatine	60067
6/1/2023	8/31/2023	Palatine Park District				Palatine	60067
6/3/2024	8/30/2024	Palatine Park District				Palatine	60067
6/1/2023	8/31/2023	Palatine Park District				Palatine	60067
6/3/2024		Palatine Park District				Palatine	60067
6/1/2023	8/31/2023	Palatine Park District				Palatine	60067
6/1/2024	8/31/2024	Palatine Park District				Palatine	60067
9/1/2023	12/31/2023	Palatine Park District				Palatine	60067
9/1/2023	12/31/2023	Palatine Park District				Palatine	60067
9/2/2024		Palatine Park District				Palatine	60067
9/1/2023	12/31/2023	Palatine Park District				Palatine	60067
6/8/2023	8/3/2023	Palatine Park District	0	0	197	Palatine	60067
9/14/2023	11/30/2023	Palatine Park District	0	0	248	Palatine	60067
2/1/2024	3/21/2024	Palatine Park District	0	0	312	Palatine	60067
4/4/2024	5/2/2024	Palatine Park District				Palatine	60067
6/6/2024	8/1/2024	Palatine Park District	0	0	242	Palatine	60067
9/12/2024	12/5/2024	Palatine Park District	0	0	338	Palatine	60067
6/12/2023	7/7/2023	Palatine Park District	369.6	0	158.4	Palatine	60074
1/18/2023	3/30/2023	Palatine Park District	0	0	200	Palatine	60074
4/4/2023	5/19/2023	Palatine Park District				Palatine	60074
9/12/2023	11/28/2023	Palatine Park District	0	0	192.5	Palatine	60074
4/2/2024	5/17/2024	Palatine Park District				Palatine	60074

Palatine

1/9/2024	3/19/2024	Palatine Park District	0	0	250	Palatine	60074
2/1/2023	3/22/2023	Palatine Park District	0	0	78	Palatine	60067
4/5/2023	5/3/2023	Palatine Park District				Palatine	60067
2/1/2023	3/22/2023	Palatine Park District	0	0	78	Arlington Heights	60004
9/13/2023	12/6/2023	Palatine Park District	0	0	88	Arlington Heights	60004
1/31/2024	3/20/2024	Palatine Park District	0	0	104	Arlington Heights	60004
4/3/2024	5/1/2024	Palatine Park District				Arlington Heights	60004
9/11/2024	12/4/2024	Palatine Park District	0	0	104	Arlington Heights	60004
10/20/2023	10/20/2023	Palatine Park District	0	0	40	Arlington Heights	60004
8/12/2023		Palatine Park District	0	0	15	Arlington Heights	60004
8/10/2024		Palatine Park District	0	0	15	Arlington Heights	60004
6/8/2023	7/27/2023	Palatine Park District				Palatine	60074
6/5/2023	7/17/2023	Palatine Park District				Palatine	60074
1/1/2023	3/31/2023	Palatine Park District				Palatine	60074
1/1/2024		Palatine Park District				Palatine	60074
1/1/2023	3/31/2023	Palatine Park District				Palatine	60074
1/1/2024		Palatine Park District				Palatine	60074
1/1/2023	3/31/2023	Palatine Park District				Palatine	60074
1/1/2024	3/31/2024	Palatine Park District				Palatine	60074
1/1/2023	3/31/2023	Palatine Park District				Palatine	60074
1/1/2024	3/31/2024	Palatine Park District				Palatine	60074
4/1/2023		Palatine Park District				Palatine	60074
4/1/2024		Palatine Park District				Palatine	60074
4/1/2023	5/31/2023	Palatine Park District				Palatine	60074
4/1/2024	5/31/2024	Palatine Park District				Palatine	60074
4/1/2023	5/31/2023	Palatine Park District				Palatine	60074
4/1/2024		Palatine Park District				Palatine	60074
4/1/2023	5/31/2023	Palatine Park District				Palatine	60074
4/1/2024	5/31/2024	Palatine Park District				Palatine	60074
6/1/2023	8/31/2023	Palatine Park District				Palatine	60074
6/3/2024	8/30/2024	Palatine Park District				Palatine	60074
6/1/2023	8/31/2023	Palatine Park District				Palatine	60074
6/3/2024	8/30/2024	Palatine Park District				Palatine	60074

Palatine

6/1/2023	8/31/2023	Palatine Park District				Palatine	60074
6/3/2024		Palatine Park District				Palatine	60074
6/3/2024		Palatine Park District				Palatine	60074
9/1/2023	12/31/2023	Palatine Park District				Palatine	60074
9/1/2023	12/31/2023	Palatine Park District				Palatine	60074
9/1/2023	12/31/2023	Palatine Park District				Palatine	60074
6/28/2024	6/28/2024	Palatine Park District	0	0	37	Palatine	60074
1/31/2023	3/21/2023	Palatine Park District	105	0	45	Palatine	60074
4/4/2023	5/2/2023	Palatine Park District				Palatine	60074
6/6/2023	8/1/2023	Palatine Park District	168	0	72	Palatine	60074
9/12/2023	11/28/2023	Palatine Park District	0	0	240	Palatine	60074
4/2/2024	4/30/2024	Palatine Park District				Palatine	60074
1/30/2024	3/19/2024	Palatine Park District	115.2	0	274.8	Palatine	60074
6/4/2024	7/30/2024	Palatine Park District	189	0	81	Palatine	60074
6/6/2024	8/1/2024	Palatine Park District	58.6	0	77.4	Palatine	60074
6/8/2023	8/3/2023	Palatine Park District	94.5	0	40.5	Palatine	60074
9/14/2023	11/30/2023	Palatine Park District	0	0	165	Palatine	60074
4/4/2024	5/2/2024	Palatine Park District				Palatine	60074
2/1/2024	3/21/2024	Palatine Park District	145.6	0	62.4	Palatine	60074
6/6/2023	8/1/2023	Palatine Park District	134.4	0	121.6	Palatine	60074
1/30/2024	3/19/2024	Palatine Park District	0	0	377	Palatine	60074
6/4/2024	7/30/2024	Palatine Park District	151.2	0	154.8	Palatine	60074
8/1/2022	8/1/2023	Palatine Park District	75.6	0	32.4	Palatine	60074
8/1/2023	8/31/2023	Palatine Park District				Palatine	60074
9/5/2023	10/3/2023	Palatine Park District				Palatine	60074
10/17/2023	12/19/2023	Palatine Park District	0	0	180	Palatine	60074
1/3/2023	2/21/2023	Palatine Park District				Palatine	60074
10/17/2023	12/19/2023	Palatine Park District				Palatine	60074
1/9/2024		Palatine Park District				Palatine	60074
1/3/2023	2/21/2023	Palatine Park District				Palatine	60074
5/2/2023	5/30/2023	Palatine Park District	92.4	0	39.6	Palatine	60074
4/30/2024	5/30/2024	Palatine Park District	117.6	0	50.4	Palatine	60074
4/30/2024	5/31/2024	Palatine Park District				Palatine	60074

Palatine

6/4/2024	7/30/2024	Palatine Park District				Palatine	60074
1/3/2023		Palatine Park District	67.2	0	28.8	Palatine	60074
5/2/2023	5/30/2023	Palatine Park District				Palatine	60074
2/14/2024	3/20/2024	Palatine Park District				Palatine	60074
4/3/2024	5/8/2024	Palatine Park District				Palatine	60074
4/4/2024	5/2/2024	Palatine Park District				Palatine	60074
2/15/2024	3/21/2024	Palatine Park District	92.4	0	39.6	Palatine	60074
2/16/2023	3/23/2023	Palatine Park District	92.4	0	39.6	Palatine	60074
4/6/2023	5/4/2023	Palatine Park District				Palatine	60074
10/20/2023	10/20/2023	Palatine Park District	0	0	40	Palatine	60074
10/25/2024	10/25/2024	Palatine Park District	0	0	4.4	Palatine	60074
7/3/2024	8/28/2024	Palatine Park District	109.2	0	46.8	Palatine	60074
11/1/2023	12/2/2023	Palatine Park District	0	0	132	Palatine	60074
11/6/2024	12/4/2024	Palatine Park District	84	0	24	Palatine	60074
6/7/2024	6/9/2024	Palatine Park District				Palatine	60074
7/6/2023	7/6/2023	Palatine Park District				Palatine	60074
7/14/2024	7/14/2024	Palatine Park District				Palatine	60074
10/15/2023	10/15/2023	Palatine Park District				Palatine	60074
2/12/2023	2/12/2023	Palatine Park District				Palatine	60074
2/4/2024	2/4/2024	Palatine Park District				Palatine	60074
5/18/2023		Palatine Park District				Palatine	60074
4/1/2024	5/31/2024	Palatine Park District				Palatine	60074
1/22/2023	1/22/2023	Palatine Park District				Palatine	60074
1/21/2024	1/21/2024	Palatine Park District				Palatine	60074
4/1/2023	5/31/2023	Palatine Park District				Palatine	60074
4/13/2024	4/14/2024	Palatine Park District				Palatine	60074
7/30/2023	7/30/2023	Palatine Park District				Palatine	60074
1/7/2023	1/7/2023	Palatine Park District				Palatine	60074
1/6/2024	1/6/2024	Palatine Park District				Palatine	60074
1/31/2023	1/31/2023	Palatine Park District				Palatine	60074
2/6/2024	2/8/2024	Palatine Park District				Palatine	60074
6/9/2023	6/11/2023	Palatine Park District				Palatine	60074
1/1/2024	3/31/2024	Palatine Park District				Palatine	60074

Palatine

7/10/2023	7/28/2023	Palatine Park District				Palatine	60074
7/8/2024	7/26/2024	Palatine Park District				Palatine	60074
2/1/2023	3/22/2023	Palatine Park District	0	0	78	Palatine	60067
4/5/2023	5/3/2023	Palatine Park District				Palatine	60067
9/13/2023	12/6/2023	Palatine Park District	0	0	88	Palatine	60067
1/31/2024	3/20/2024	Palatine Park District	0	0	104	Palatine	60067
4/3/2024	5/1/2024	Palatine Park District				Palatine	60067
9/11/2024	12/4/2024	Palatine Park District	0	0	104	Palatine	60067
6/10/2024	6/14/2024	Palatine Park District	168	0	134.5	Palatine	60067
6/17/2024	6/21/2024	Palatine Park District	168	0	134.5	Palatine	60067
6/24/2024	6/28/2024	Palatine Park District	168	0	134.5	Palatine	60067
7/1/2024	7/3/2024	Palatine Park District	100.8	0	65.7	Palatine	60067
7/8/2024	7/12/2024	Palatine Park District	168	0	134.5	Palatine	60067
7/15/2024	7/19/2024	Palatine Park District	168	0	134.5	Palatine	60067
7/22/2024	7/26/2024	Palatine Park District	168	0	134.5	Palatine	60067
7/29/2024	8/2/2024	Palatine Park District	235.2	0	67.3	Palatine	60067
6/12/2023	8/4/2023	Palatine Park District	1276	0	548	Palatine	60067
4/8/2023	5/20/2023	Palatine Park District				Palatine	60067
6/3/2024	7/26/2024	Palatine Park District	0	0	568	Palatine	60074
8/5/2024	8/9/2024	Palatine Park District	0	0	260	Palatine	60074
8/12/2024	8/16/2024	Palatine Park District	0	0	9.33	Palatine	60074
8/19/2024	8/23/2024	Palatine Park District	0	0	260	Palatine	60074
3/25/2024	3/28/2024	Palatine Park District	0	0	192	Palatine	60074
12/23/2024		Palatine Park District				Palatine	60074
12/30/2024		Palatine Park District				Palatine	60074
1/1/2023	3/31/2023	Palatine Park District				Palatine	60074
1/1/2024		Palatine Park District				Palatine	60074
1/1/2023	3/31/2023	Palatine Park District				Palatine	60074
1/1/2024		Palatine Park District				Palatine	60074
1/1/2023	3/31/2023	Palatine Park District				Palatine	60074
1/1/2024	3/31/2024	Palatine Park District				Palatine	60074
1/1/2023	3/31/2023	Palatine Park District				Palatine	60074
1/1/2024	3/31/2024	Palatine Park District				Palatine	60074

Palatine

4/1/2023		Palatine Park District				Palatine	60074
4/1/2024		Palatine Park District				Palatine	60074
4/1/2023	5/31/2023	Palatine Park District				Palatine	60074
4/1/2024	5/31/2024	Palatine Park District				Palatine	60074
4/1/2023	5/31/2023	Palatine Park District				Palatine	60074
4/1/2024		Palatine Park District				Palatine	60074
4/1/2023	5/31/2023	Palatine Park District				Palatine	60074
4/1/2024	5/31/2024	Palatine Park District				Palatine	60074
6/1/2023	8/31/2023	Palatine Park District				Palatine	60074
6/3/2024	8/30/2024	Palatine Park District				Palatine	60074
6/1/2023	8/31/2023	Palatine Park District				Palatine	60074
6/3/2024	8/30/2024	Palatine Park District				Palatine	60074
6/1/2023	8/31/2023	Palatine Park District				Palatine	60074
6/3/2024		Palatine Park District				Palatine	60074
6/1/2023	8/31/2023	Palatine Park District				Palatine	60074
6/3/2024		Palatine Park District				Palatine	60074
9/1/2023	12/31/2023	Palatine Park District				Palatine	60074
9/1/2023	12/31/2023	Palatine Park District				Palatine	60074
9/1/2023	12/31/2023	Palatine Park District				Palatine	60074
9/1/2023	12/31/2023	Palatine Park District				Palatine	60074
10/13/2023	10/13/2023	Palatine Park District	0	0	20	Palatine	60074
10/27/2023	10/27/2023	Palatine Park District	0	0	25	Palatine	60074
9/29/2023		Palatine Park District	0	0	15	Palatine	60074
9/29/2023		Palatine Park District	0	0	15	Palatine	60074
1/30/2023	3/31/2023	Palatine Park District	273	0	117	Palatine	60067
4/3/2023	5/1/2023	Palatine Park District				Palatine	60067
9/11/2023	11/27/2023	Palatine Park District	252	0	108	Palatine	60067
2/4/2023	3/25/2023	Palatine Park District	115.5	0	49.5	Palatine	60067
4/22/2023	5/6/2023	Palatine Park District				Palatine	60067
6/12/2023	8/4/2023	Palatine Park District	537.6	0	480.4	Palatine	60067
3/27/2023	3/31/2023	Palatine Park District	168	0	72	Palatine	60067
1/3/2023	1/6/2023	Palatine Park District	101.2	0	90.8	Palatine	60067
11/27/2023	11/27/2023	Palatine Park District	0	0	12	Palatine	60074

Palatine

4/25/2024	5/9/2024	Palatine Park District	0	0	24	Palatine	60074
3/8/2024	3/8/2024	Palatine Park District	0	0	0	Palatine	60067
3/22/2024	3/22/2024	Palatine Park District	0	0	32	Palatine	60067
4/12/2024	4/12/2024	Palatine Park District	0	0	19	Palatine	60067
6/6/2024	8/1/2024	Palatine Park District	0	0	192	Palatine	60067
8/23/2023	8/26/2023	Palatine Park District	0	0	1950	Barrington	60010

Prospect Heights

Participant	Gender	Age at Program	Program Name	Program Catalog ID	Season
Participant #1	Male	5	PH Kids Day Off	I3284	2023 Winter
	Male	5	PH Kids Day Off	I3285	2023 Winter
	Male	5	PH Kids Day Off	I3286	2023 Winter
	Male	5	PH Kids Day Off	I3288	2023 Winter
	Male	5	PH Kids Day Off	I3290	2023 Winter
Participant #2	Female	38	Partner Bowl	1300	2023 Winter
	Female	38	Partner Bowl	1300	2023 Spring
	Female	39	Partner Bowling	1300	2023 Fall
	Female	39	Partner Bowl	1300	2024 Winter
	Female	39	Partner Bowl	1300	2024 Spring
	Female	40	Partner Bowl	1300	2024 Fall
	Female	38	Competitive Track & Field	7050	2023 Winter
	Female	38	Competitive Track & Field	7050	2023 Spring
	Female	38	Spring Games	7903	2023 Spring
Participant #3	Male	6	Parkour	2010	2024 Summer
	Male	7	Parkour	2010	2024 Fall
	Male	6	Shooting Stars	2770	2024 Winter
	Male	6	Shooting Stars	2770	2024 Spring
	Male	5	Twain Gabrielle Carsello	5122	2023 Winter
	Male	5	RT Camp Pee Wee	I3361	2023 Summer
	Male	5	RT Camp Pee Wee	I3362	2023 Summer
	Male	6	RT Camp Pee Wee	I3366	2023 Summer
	Male	6	RT Camp Fun Session 1	I4982	2024 Summer
	Male	6	RT Camp Fun Session 2	I4983	2024 Summer
	Male	7	RT Camp Fun Session 3	I4984	2024 Summer
Participant #4	Female	8	Riley Julia Pan	5128	2023 Winter
	Female	9	Riley - Julia Pan	5128	2024 Winter
	Female	9	Riley - Julia Pan	5128	2024 Spring
Participant #5	Female	10	Riley Jaime Steinike	5126	2023 Winter
	Female	11	Jack London - Abby Pillow Jaime Steinike	5129	2024 Spring
	Female	11	Jack London Abby Pillow Jaime Steinike	5129	2024 Winter

Prospect Heights

	Female	11	Jack London Abby Pillow Jaime Steinike	5129	2023 Fall
Participant #6	Male	10	Riley Jaime Steinike	5126	2023 Winter
Participant #7	Male	6	Riley Sarah Mendoza	5125	2023 Winter
Participant #8	Male	13	Pathfinders 4 Week Camp	4065	2023 Summer
	Male	14	Camp Wonders	4082	2024 Summer
Participant #9	Male	7	Longfellow Theodore Fernandez	5132	2023 Winter
Participant #10	Male	6	PH Pee Wee Soccer	13463	2023 Winter
Participant #11	Male	14	Jack London Abby Pillow Brenda Theisen	5129	2023 Winter
Participant #12	Female	6	Riley Sarah Mendoza	5125	2023 Winter
Participant #13	Female	6	Riley - Justin Ashley	5180	2023 Fall
	Female	7	Riley - Justin Ashley	5180	2024 Winter
Participant #14	Male	25	PURSUIT Tuesday	61	2023 Winter
	Male	26	PURSUIT Tuesday	61	2024 Winter
	Male	25	PURSUIT Wednesday	62	2023 Winter
	Male	26	PURSUIT Wednesday	62	2024 Winter
	Male	25	PURSUIT Thursday	63	2023 Winter
	Male	26	PURSUIT Thursday	63	2024 Winter
	Male	25	PURSUIT Friday	64	2023 Winter
	Male	26	PURSUIT Friday	64	2024 Winter
	Male	25	PURSUIT Tuesday	66	2023 Spring
	Male	26	PURSUIT Tuesday	66	2024 Spring
	Male	25	PURSUIT Wednesday	67	2023 Spring
	Male	26	PURSUIT Wednesday	67	2024 Spring
	Male	25	PURSUIT Thursday	68	2023 Spring
	Male	26	PURSUIT Thursday	68	2024 Spring
	Male	25	PURSUIT Friday	69	2023 Spring
	Male	26	PURSUIT Friday	69	2024 Spring
	Male	25	PURSUIT - Tuesday	71	2023 Summer
	Male	26	PURSUIT Tuesday	71	2024 Summer
	Male	25	PURSUIT - Wednesday	72	2023 Summer
	Male	26	PURSUIT Wednesday	72	2024 Summer
	Male	25	PURSUIT-Thursday	73	2023 Summer
	Male	26	PURSUIT Thursday	73	2024 Summer

Prospect Heights

	Male	25	PURSUIT -Friday	74	2023 Summer
	Male	26	PURSUIT Friday	74	2024 Summer
	Male	25	PURSUIT Tuesday	76	2023 Fall
	Male	25	PURSUIT Wednesday	77	2023 Fall
	Male	25	PURSUIT Thursday	78	2023 Fall
	Male	26	PURSUIT Thursday	78	2024 Fall
	Male	25	PURSUIT Friday	79	2023 Fall
Participant #15	Female	7	Twain Sarita Rea	5119	2023 Winter
	Male	3	Hawthorne - Megan Grabbe	5123	2024 Winter
	Male	3	Hawthorne - Megan Grabbe	5123	2024 Spring
Participant #16	Male	12	Jack London Abby Pillow Brenda Theisen	5129	2023 Winter
	Male	13	Jack London Abby Pillow Jaime Steinike	5129	2023 Fall
	Male	13	Jack London Abby Pillow Jaime Steinike	5129	2024 Winter
	Male	13	Jack London - Abby Pillow Jaime Steinike	5129	2024 Spring
Participant #17	Male	5	Hawthorne - Megan Grabbe	5123	2024 Winter
	Male	5	Hawthorne - Megan Grabbe	5123	2024 Spring
Participant #18	Male	17	Parkour	2010	2023 Summer
	Male	18	Camp Wonders Teen Camp	4055	2023 Summer
	Male	18	Competitive Golf League	7201	2023 Summer
	Male	18	Competitive Golf League	7201	2023 Fall
Participant #19	Male	4	Hawthorne - Megan Grabbe	5123	2024 Winter
	Male	4	Hawthorne - Megan Grabbe	5123	2024 Spring
Participant #20	Female	5	Twain Sarita Rea	5119	2023 Winter
Participant #21	Female	3	Little Snowflakes Week 1	4310	2024 Fall
	Female	3	Little Snowflakes Week 2	4311	2024 Fall
	Female	3	SpookFest	6360	2024 Fall
	Female	3	PH Early Explorers Day Camp Week 1	I5027	2024 Summer
	Female	3	PH Early Explorers Day Camp Week 2	I5028	2024 Summer
	Female	3	PH Early Explorers Day Camp Week 3	I5029	2024 Summer
	Female	3	PH Early Explorers Day Camp Week 4	I5030	2024 Summer
	Female	3	PH Early Explorers Day Camp Week 5	I5031	2024 Summer
	Female	3	PH Early Explorers Day Camp Week 6	I5032	2024 Summer
	Female	3	PH Early Explorers Day Camp Week 7	I5033	2024 Summer

Prospect Heights

	Female	3	PH Early Explorers Day Camp Week 8	I5034	2024 Summer
	Female	3	PH Early Explorers Day Camp Week 9	I5035	2024 Summer
	Female	3	BG Bitty Ballet	I6214	2024 Summer
Participant #22	Male	41	Spare Time Bowlers	3140	2023 Winter
	Male	41	Spare Time Bowlers	3140	2023 Spring
	Male	41	Spare Time Bowlers	3140	2023 Summer
	Male	41	Spare Time Bowlers	3140	2023 Fall
	Male	42	Spare Time Bowlers	3140	2024 Spring
	Male	42	Spare Time Bowlers	3140	2024 Winter
	Male	42	Spare Time Bowlers	3140	2024 Summer
	Male	42	Spare Time Bowlers	3140	2024 Fall
Participant #23	Male	8	Riley Samantha Pieroni	5127	2023 Winter
	Male	9	Riley - Rachel Schless	5165	2023 Fall
	Male	9	Riley - Rachel Schless	5165	2024 Winter
	Male	9	Riley - Rachel Schless	5165	2024 Spring
Participant #24	Male	10	Mark Twain - Salena Jason	5220	2023 Fall
	Male	10	Twain - Salena Jason	5220	2024 Winter
	Male	10	Twain - Salena Jason	5220	2024 Spring
Participant #25	Male	39	Friday Night Fun Burgers and Buddies	501	2023 Winter
	Male	41	Friday Night Fun Movie Playoffs	501	2024 Winter
	Male	40	Friday Night Fun Cupid Shuffle	502	2023 Winter
	Male	41	Friday Night Fun A Piece of History	503	2024 Winter
	Male	40	Friday Night Fun McNugget Madness	504	2023 Winter
	Male	41	Friday Night Fun Wolves Game	504	2024 Winter
	Male	40	Friday Night Fun Taco Bout it	505	2023 Spring
	Male	41	Friday Night Fun Mystery Night	505	2024 Spring
	Male	40	Friday Night Fun Casino Calling	506	2023 Spring
	Male	41	Friday Night Fun Highland Games	506	2024 Spring
	Male	40	Friday Night Fun Fly Me To the Moon	507	2023 Summer
	Male	40	Friday Night Fun Starlight Cinemas	508	2023 Summer
	Male	41	Friday Night Fun S'More Fun	510	2024 Summer
	Male	40	Friday Night Fun Bonfire	511	2023 Fall
	Male	41	Friday Night Fun Roll-a-Rama	511	2024 Fall

Prospect Heights

	Male	40	Friday Night Fun Friday Night Lights	512	2023 Fall
	Male	41	Friday Night Fun Game On!	512	2024 Fall
	Male	40	Friday Night Fun Flicks with Friends	514	2023 Fall
	Male	40	Friday Night Fun Light Show on the Go	515	2023 Fall
	Male	41	Friday Night Fun Bffs-giving Bash	515	2024 Fall
	Male	41	Friday Night Fun Frosted Festivities	516	2024 Fall
	Male	39	Sports Galore	6160	2023 Winter
	Male	40	Musical At Metropolis	6251	2023 Summer
	Male	40	Deep Dish Pizza & River Cruise	6458	2023 Summer
	Male	41	Musical At Metropolis	6521	2024 Summer
	Male	41	Musical At Cutting Hall	6856	2024 Winter
	Male	40	PV Short Trip Starved Rock	9030	2023 Spring
	Male	41	PV Short Trip New Buffalo MI	9030	2024 Spring
Participant #26	Female	6	Twain Sarita Rea	5119	2023 Winter
Participant #27	Male	8	Riley Samantha Pieroni	5127	2023 Winter
Participant #28	Male	5	Twain Gabrielle Carsello	5122	2023 Winter
Participant #29	Male	4	WH Preschool Camp	14364	2023 Summer
	Male	5	RT Camp Mini Session 2	16255	2024 Summer
	Male	5	RT Camp Mini Session 3	16256	2024 Summer
Participant #30	Female	22	Spare Time Bowlers	3140	2023 Fall
	Female	22	Spare Time Bowlers	3140	2024 Spring
	Female	22	Spare Time Bowlers	3140	2024 Winter
	Female	22	Spare Time Bowlers	3140	2024 Summer
	Female	23	Spare Time Bowlers	3140	2024 Fall
	Female	22	Community Travelers	3550	2024 Spring
	Female	22	Community Travelers	3550	2024 Winter
	Female	22	Community Travelers	3550	2024 Summer
	Female	22	Venture Squad	3650	2023 Fall
	Female	23	Venture Squad	3650	2024 Fall
Participant #31	Male	4	Individual Swim Lessons	1010	2023 Fall
	Male	4	Gymnastic Skills	2065	2023 Fall
Participant #32	Female	28	Shining Stars Boo Bash	313	2024 Fall
	Female	26	Snoezelen Sensory Room	1123	2023 Winter

Prospect Heights

	Female	26	Snoezelen Sensory Room	1123	2023 Spring
	Female	27	Good Morning NWSRA	1410	2024 Summer
	Female	27	Good Morning NWSRA	1410	2024 Fall
	Female	27	Chair One Fitness	1420	2024 Fall
	Female	27	AHML Monster Mash	6110	2024 Fall
	Female	27	Holiday Trolley	6370	2024 Fall
Participant #33	Male	14	Jack London Megan Harris	5130	2023 Winter
Participant #34	Female	21	Zurich Fun Fair	6550	2023 Fall
Participant #35	Female	23	PURSUIT Monday	60	2023 Winter
	Female	23	PURSUIT Tuesday	61	2023 Winter
	Female	24	PURSUIT Tuesday	61	2024 Winter
	Female	23	PURSUIT Wednesday	62	2023 Winter
	Female	23	PURSUIT Thursday	63	2023 Winter
	Female	24	PURSUIT Thursday	63	2024 Winter
	Female	23	PURSUIT Monday	65	2023 Spring
	Female	23	PURSUIT Tuesday	66	2023 Spring
	Female	24	PURSUIT Tuesday	66	2024 Spring
	Female	23	PURSUIT Wednesday	67	2023 Spring
	Female	23	PURSUIT Thursday	68	2023 Spring
	Female	24	PURSUIT Thursday	68	2024 Spring
	Female	23	PURSUIT Monday	70	2023 Summer
	Female	23	PURSUIT - Tuesday	71	2023 Summer
	Female	24	PURSUIT Tuesday	71	2024 Summer
	Female	23	PURSUIT - Wednesday	72	2023 Summer
	Female	23	PURSUIT-Thursday	73	2023 Summer
	Female	24	PURSUIT Thursday	73	2024 Summer
	Female	23	PURSUIT Mondays	75	2023 Fall
	Female	23	PURSUIT Tuesday	76	2023 Fall
	Female	23	PURSUIT Wednesday	77	2023 Fall
	Female	23	PURSUIT Thursday	78	2023 Fall
	Female	23	Yellow Lightning Basketball	7020	2023 Winter
	Female	23	Co-Rec Basketball Team	7022	2023 Winter
	Female	23	TR Section Basketball Tournament	7703	2023 Winter

Prospect Heights

Participant #36	Female	22	PURSUIT Friday	64	2023 Winter
	Female	23	PURSUIT Friday	64	2024 Winter
	Female	22	PURSUIT Friday	69	2023 Spring
	Female	23	PURSUIT Friday	69	2024 Spring
	Female	22	PURSUIT -Friday	74	2023 Summer
	Female	23	PURSUIT Friday	74	2024 Summer
	Female	23	PURSUIT Thursday	78	2024 Fall
	Female	22	PURSUIT Friday	79	2023 Fall
	Female	22	Rise & Shine	2075	2023 Winter
	Female	22	Rise & Shine	2075	2023 Spring
	Female	23	Rise & Shine	2075	2024 Spring
	Female	23	Rise & Shine	2075	2024 Summer
	Female	23	Rise & Shine	2075	2024 Fall
	Female	22	Spare Time Bowlers	3140	2023 Winter
	Female	22	Spare Time Bowlers	3140	2023 Spring
	Female	22	Spare Time Bowlers	3140	2023 Summer
	Female	23	Spare Time Bowlers	3140	2023 Fall
	Female	23	Spare Time Bowlers	3140	2024 Spring
	Female	23	Spare Time Bowlers	3140	2024 Winter
	Female	24	Spare Time Bowlers	3140	2024 Fall
	Female	22	Community Travelers	3550	2023 Winter
	Female	22	Community Travelers	3550	2023 Spring
	Female	22	Community Travelers	3550	2023 Summer
	Female	22	Community Travelers	3550	2023 Fall
	Female	23	Community Travelers	3550	2024 Spring
	Female	23	Community Travelers	3550	2024 Winter
	Female	24	Community Travelers	3550	2024 Fall
Participant #37	Male	25	PURSUIT Monday	60	2023 Winter
	Male	25	PURSUIT Tuesday	61	2023 Winter
	Male	26	PURSUIT Tuesday	61	2024 Winter
	Male	25	PURSUIT Wednesday	62	2023 Winter
	Male	26	PURSUIT Wednesday	62	2024 Winter
	Male	25	PURSUIT Thursday	63	2023 Winter

Prospect Heights

	Male	26	PURSUIT Thursday	63	2024 Winter
	Male	25	PURSUIT Monday	65	2023 Spring
	Male	25	PURSUIT Tuesday	66	2023 Spring
	Male	26	PURSUIT Tuesday	66	2024 Spring
	Male	25	PURSUIT Wednesday	67	2023 Spring
	Male	26	PURSUIT Wednesday	67	2024 Spring
	Male	25	PURSUIT Thursday	68	2023 Spring
	Male	26	PURSUIT Thursday	68	2024 Spring
	Male	25	PURSUIT Monday	70	2023 Summer
	Male	25	PURSUIT - Tuesday	71	2023 Summer
	Male	26	PURSUIT Tuesday	71	2024 Summer
	Male	25	PURSUIT - Wednesday	72	2023 Summer
	Male	26	PURSUIT Wednesday	72	2024 Summer
	Male	25	PURSUIT-Thursday	73	2023 Summer
	Male	26	PURSUIT Thursday	73	2024 Summer
	Male	26	PURSUIT Mondays	75	2023 Fall
	Male	26	PURSUIT Tuesday	76	2023 Fall
	Male	26	PURSUIT Wednesday	77	2023 Fall
	Male	26	PURSUIT Thursday	78	2023 Fall
	Male	27	Shining Stars Boo Bash	313	2024 Fall
	Male	26	Shining Stars Monster Mash	314	2023 Fall
Participant #38	Male	68	Friday Night Fun Boomers Game	509	2024 Summer
	Male	68	Musical At Metropolis	6521	2024 Summer
	Male	68	PV Long Trip Washington DC	9031	2024 Summer
Participant #39		11	Tarkington Emily Diener	5140	2023 Winter
Participant #40	Female	13	Holmes Ashley Nolan	5134	2023 Winter
Participant #41		5	PH KinderStop PM	14565	2023 Fall
		5	PH KinderStop PM	14565	2024 Winter
		5	PH KinderStop PM	14565	2024 Spring
Participant #42	Male	4	Hawthorne - Megan Grabbe	5123	2024 Winter
	Male	4	Hawthorne - Megan Grabbe	5123	2024 Spring
Participant #43	Male	7	Twain Gabrielle Carsello	5122	2023 Winter
	Male	8	Mark Twain - Salena Jason	5220	2023 Fall

Prospect Heights

	Male	8	Twain - Salena Jason	5220	2024 Winter
	Male	9	Twain - Salena Jason	5220	2024 Spring
	Male	8	WH Youth Karate	14801	2024 Winter
Participant #44	Female	4	Hawthorne - Megan Grabbe	5123	2024 Winter
	Female	4	Hawthorne - Megan Grabbe	5123	2024 Spring
Participant #45	Male	5	Riley Sarah Mendoza	5125	2023 Winter
	Male	6	Riley - Justin Ashley	5180	2023 Fall
	Male	6	Riley - Justin Ashley	5180	2024 Winter
Participant #46	Male	12	Jack London Abby Pillow Brenda Theisen	5129	2023 Winter
	Male	13	Jack London Abby Pillow Jaime Steinike	5129	2024 Winter
	Male	13	Jack London Abby Pillow Jaime Steinike	5129	2023 Fall
	Male	13	Jack London - Abby Pillow Jaime Steinike	5129	2024 Spring
Participant #47	Male	5	Twain Gabrielle Carsello	5122	2023 Winter
Participant #48	Male	41	Zurich Fun Fair	6550	2023 Fall
Participant #49	Female	7	PH Creative & Performing Arts Day Camp	13241	2023 Summer
	Female	7	PH Creative & Performing Arts Day Camp	13242	2023 Summer
	Female	7	PH Creative & Performing Arts Day Camp	13243	2023 Summer
	Female	8	PH Creative & Performing Arts Day Camp Week 1	15017	2024 Summer
	Female	8	PH Creative & Performing Arts Day Camp Week 2	15018	2024 Summer
	Female	8	PH Creative & Performing Arts Day Camp Week 3	15019	2024 Summer
	Female	8	PH Creative & Performing Arts Day Camp Week 4	15020	2024 Summer
	Female	8	PH Creative & Performing Arts Day Camp Week 5	15021	2024 Summer
	Female	8	PH Creative & Performing Arts Day Camp Week 6	15022	2024 Summer
	Female	8	PH Creative & Performing Arts Day Camp Week 7	15023	2024 Summer
	Female	8	PH Creative & Performing Arts Day Camp Week 8	15024	2024 Summer
	Female	8	PH Creative & Performing Arts Day Camp Week 9	15025	2024 Summer
	Female	8	PH Creative & Performing Arts Day Camp Week 10	15026	2024 Summer
Participant #50	Male	3	Hawthorne - Megan Grabbe	5185	2023 Fall
	Male	3	Hawthorne - Megan Grabbe	5185	2024 Winter
Participant #51	Male	8	Riley - Jane Buckstaff	5155	2024 Winter
	Male	8	Riley - Jane Buckstaff	5155	2024 Spring
Participant #52	Female	9	Riley - Jane Buckstaff	5155	2024 Winter
	Female	9	Riley - Jane Buckstaff	5155	2024 Spring

Prospect Heights

Participant #53	Male	5	Hawthorne - Megan Grabbe	5123	2024 Winter
	Male	5	Hawthorne - Megan Grabbe	5123	2024 Spring
Participant #54	Male	10	Twain Taylor Park	5121	2023 Winter
Participant #55	Male	12	Holmes Ashley Nolan	5134	2023 Winter
	Male	13	Holmes - Ashley Nolan	5134	2024 Winter
	Male	12	Holmes - Ashley Nolan	5134	2023 Fall
	Male	13	Holmes - Ashley Nolan	5134	2024 Spring
Participant #56	Male	11	Jack London Megan Harris	5130	2023 Winter
Participant #57	Male	3	Hawthorne - Megan Grabbe	5185	2023 Fall
	Male	3	Hawthorne - Megan Grabbe	5185	2024 Winter
Participant #58	Male	6	Riley Sarah Mendoza	5125	2023 Winter
	Male	7	Riley - Rachel Schless	5165	2024 Winter
	Male	7	Riley - Rachel Schless	5165	2023 Fall
	Male	7	Riley - Rachel Schless	5165	2024 Spring
Participant #59	Male	12	Summer Explorers Week 1	4021	2023 Summer
	Male	12	Summer Explorers Week 2	4022	2023 Summer
	Male	12	Summer Explorers Week 3	4023	2023 Summer
	Male	12	Summer Explorers Week 4	4024	2023 Summer
	Male	12	Summer Explorers Week 5	4025	2023 Summer
	Male	12	Summer Explorers Week 6	4026	2023 Summer
	Male	12	Summer Explorers Week 7	4027	2023 Summer
	Male	12	Summer Explorers Week 8	4028	2023 Summer
	Male	12	Spring It Up	4320	2023 Spring
	Male	12	Jack London Abby Pillow Brenda Theisen	5129	2023 Winter
	Male	13	Jack London - Abby Pillow Jaime Steinike	5129	2024 Spring
	Male	13	Jack London Abby Pillow Jaime Steinike	5129	2024 Winter
	Male	13	Jack London Abby Pillow Jaime Steinike	5129	2023 Fall
	Male	13	Zurich Fun Fair	6550	2023 Fall
Participant #60	Male	36	Zurich Fun Fair	6550	2023 Fall
Participant #61	Female	11	Jack London Megan Harris	5130	2023 Winter

Prospect Heights

Start Date	End Date	Participant Park District	Fin. Aid	Misc. Fees	Amount Paid	City	Postal Code
12/23/2022	12/23/2022	Prospect Heights Park District				Prospect Heights	60070
12/26/2022	12/26/2022	Prospect Heights Park District				Prospect Heights	60070
12/27/2022	12/27/2022	Prospect Heights Park District				Prospect Heights	60070
12/29/2022	12/29/2022	Prospect Heights Park District				Prospect Heights	60070
1/2/2023	1/2/2023	Prospect Heights Park District				Prospect Heights	60070
2/1/2023	3/22/2023	Prospect Heights Park District	0	0	78	Wheeling	60090
4/5/2023	5/3/2023	Prospect Heights Park District				Wheeling	60090
9/13/2023	12/6/2023	Prospect Heights Park District	0	0	64	Wheeling	60090
1/31/2024	3/20/2024	Prospect Heights Park District	0	0	104	Wheeling	60090
4/3/2024	5/1/2024	Prospect Heights Park District				Wheeling	60090
9/11/2024	12/4/2024	Prospect Heights Park District	0	0	0	Wheeling	60090
2/16/2023	3/23/2023	Prospect Heights Park District	0	0	132	Wheeling	60090
4/6/2023	5/4/2023	Prospect Heights Park District				Wheeling	60090
4/1/2023	5/31/2023	Prospect Heights Park District				Wheeling	60090
6/5/2024	7/31/2024	Prospect Heights Park District	0	0	198	Prospect Heights	60070
9/11/2024	12/4/2024	Prospect Heights Park District	0	0	143	Prospect Heights	60070
2/3/2024	3/23/2024	Prospect Heights Park District	0	0	210	Prospect Heights	60070
4/6/2024	5/4/2024	Prospect Heights Park District				Prospect Heights	60070
2/1/2023		Prospect Heights Park District	0	0	30	Prospect Heights	60070
6/12/2023	6/30/2023	Prospect Heights Park District				Prospect Heights	60070
7/3/2023	7/7/2023	Prospect Heights Park District				Prospect Heights	60070
7/24/2023	8/11/2023	Prospect Heights Park District				Prospect Heights	60070
6/1/2024	8/31/2024	Prospect Heights Park District				Prospect Heights	60070
7/1/2024	7/19/2024	Prospect Heights Park District				Prospect Heights	60070
7/22/2024	8/9/2024	Prospect Heights Park District				Prospect Heights	60070
2/1/2023		Prospect Heights Park District	0	0	30	Prospect Heights	60070
1/24/2024	2/21/2024	Prospect Heights Park District	0	0	24	Prospect Heights	60070
4/24/2024	4/24/2024	Prospect Heights Park District	0	0	12	Prospect Heights	60070
2/1/2023		Prospect Heights Park District	0	0	36	Prospect Heights	60070
4/24/2024	4/24/2024	Prospect Heights Park District	0	0	12	Prospect Heights	60070
2/21/2024	2/21/2024	Prospect Heights Park District	0	0	12	Prospect Heights	60070

Prospect Heights

12/20/2023	12/20/2023	Prospect Heights Park District	0	0	12	Prospect Heights	60070
2/1/2023		Prospect Heights Park District	0	0	36	Prospect Heights	60070
2/1/2023		Prospect Heights Park District	0	0	120	Prospect Heights	IL
7/10/2023	8/4/2023	Prospect Heights Park District	0	0	960	Prospect Heights	60070
7/8/2024	8/2/2024	Prospect Heights Park District	0	0	960	Prospect Heights	60070
2/1/2023		Prospect Heights Park District	0	0	32	Prospect Heights	60070
3/6/2023	3/31/2023	Prospect Heights Park District				Prospect Heights	60070
2/1/2023		Prospect Heights Park District	0	0	30	Prospect Heights	60070
2/1/2023		Prospect Heights Park District	0	0	30	Prospect Heights	60070
11/14/2023	11/14/2023	Prospect Heights Park District	0	0	12	Prospect Heights	60070
1/30/2024	3/21/2024	Prospect Heights Park District	0	0	24	Prospect Heights	60070
1/1/2023	3/31/2023	Prospect Heights Park District				Prospect Heights	60070
1/1/2024		Prospect Heights Park District				Prospect Heights	60070
1/1/2023	3/31/2023	Prospect Heights Park District				Prospect Heights	60070
1/1/2024	3/31/2024	Prospect Heights Park District				Prospect Heights	60070
1/1/2023	3/31/2023	Prospect Heights Park District				Prospect Heights	60070
1/1/2024	3/31/2024	Prospect Heights Park District				Prospect Heights	60070
1/1/2023	3/31/2023	Prospect Heights Park District				Prospect Heights	60070
1/1/2024		Prospect Heights Park District				Prospect Heights	60070
4/1/2023	5/31/2023	Prospect Heights Park District				Prospect Heights	60070
4/1/2024	5/31/2024	Prospect Heights Park District				Prospect Heights	60070
4/1/2023	5/31/2023	Prospect Heights Park District				Prospect Heights	60070
4/1/2024		Prospect Heights Park District				Prospect Heights	60070
4/1/2023	5/31/2023	Prospect Heights Park District				Prospect Heights	60070
4/1/2024	5/31/2024	Prospect Heights Park District				Prospect Heights	60070
4/1/2023	5/31/2023	Prospect Heights Park District				Prospect Heights	60070
6/3/2024		Prospect Heights Park District				Prospect Heights	60070
6/1/2023	8/31/2023	Prospect Heights Park District				Prospect Heights	60070
6/3/2024	8/30/2024	Prospect Heights Park District				Prospect Heights	60070
6/1/2023	8/31/2023	Prospect Heights Park District				Prospect Heights	60070
6/3/2024		Prospect Heights Park District				Prospect Heights	60070
6/1/2023	8/31/2023	Prospect Heights Park District				Prospect Heights	60070
6/3/2024		Prospect Heights Park District				Prospect Heights	60070

Prospect Heights

6/1/2023	8/31/2023	Prospect Heights Park District				Prospect Heights	60070
6/1/2024	8/31/2024	Prospect Heights Park District				Prospect Heights	60070
9/1/2023	12/31/2023	Prospect Heights Park District				Prospect Heights	60070
9/1/2023	12/31/2023	Prospect Heights Park District				Prospect Heights	60070
9/1/2023	12/31/2023	Prospect Heights Park District				Prospect Heights	60070
9/2/2024		Prospect Heights Park District				Prospect Heights	60070
9/1/2023	12/31/2023	Prospect Heights Park District				Prospect Heights	60070
2/1/2023		Prospect Heights Park District	0	0	32	Prospect Heights	60070
1/22/2024	3/15/2024	Prospect Heights Park District	0	0	24	Prospect Heights	60070
4/19/2024	4/19/2024	Prospect Heights Park District	0	0	12	Prospect Heights	60070
2/1/2023		Prospect Heights Park District	0	0	30	Prospect Heights	60070
12/20/2023	12/20/2023	Prospect Heights Park District	0	0	12	Prospect Heights	60070
2/21/2024	2/21/2024	Prospect Heights Park District	10	0	2	Prospect Heights	60070
4/24/2024	4/24/2024	Prospect Heights Park District	10	0	2	Prospect Heights	60070
1/22/2024	3/15/2024	Prospect Heights Park District	0	0	24	Prospect Heights	60070
4/19/2024	4/19/2024	Prospect Heights Park District	0	0	12	Prospect Heights	60070
4/5/2023		Prospect Heights Park District	0	0	0	Prospect Heights	60070
7/10/2023	8/4/2023	Prospect Heights Park District	0	0	960	Prospect Heights	60070
6/1/2023	7/13/2023	Prospect Heights Park District	0	0	72	Prospect Heights	60070
8/24/2023	9/28/2023	Prospect Heights Park District	0	0	63	Prospect Heights	60070
1/22/2024	3/15/2024	Prospect Heights Park District	0	0	24	Prospect Heights	60070
4/19/2024	4/19/2024	Prospect Heights Park District	0	0	12	Prospect Heights	60070
2/1/2023		Prospect Heights Park District	0	0	32	Prospect Heights	60070
12/23/2024		Prospect Heights Park District	0	0	144	Buffalo Grove	60089
12/30/2024		Prospect Heights Park District	0	0	144	Buffalo Grove	60089
10/19/2024	10/19/2024	Prospect Heights Park District	0	0	20	Buffalo Grove	60089
6/4/2024	6/6/2024	Prospect Heights Park District				Buffalo Grove	60089
6/11/2024	6/13/2024	Prospect Heights Park District				Buffalo Grove	60089
6/18/2024	6/20/2024	Prospect Heights Park District				Buffalo Grove	60089
6/25/2024	6/27/2024	Prospect Heights Park District				Buffalo Grove	60089
7/2/2024	7/2/2024	Prospect Heights Park District				Buffalo Grove	60089
7/9/2024	7/11/2024	Prospect Heights Park District				Buffalo Grove	60089
7/16/2024	7/18/2024	Prospect Heights Park District				Buffalo Grove	60089

Prospect Heights

7/23/2024	7/25/2024	Prospect Heights Park District				Buffalo Grove	60089
7/30/2024	8/1/2024	Prospect Heights Park District				Buffalo Grove	60089
6/5/2024	7/31/2024	Prospect Heights Park District				Buffalo Grove	60089
2/4/2023	3/25/2023	Prospect Heights Park District	0	0	242	Prospect Heights	60070
4/22/2023	5/6/2023	Prospect Heights Park District				Prospect Heights	60070
6/17/2023	7/29/2023	Prospect Heights Park District	0	0	150	Prospect Heights	60070
9/16/2023	12/2/2023	Prospect Heights Park District	0	0	230.75	Prospect Heights	60070
4/6/2024	5/4/2024	Prospect Heights Park District				Prospect Heights	60070
2/3/2024	3/23/2024	Prospect Heights Park District	0	0	300	Prospect Heights	60070
6/15/2024	8/3/2024	Prospect Heights Park District	0	0	175	Prospect Heights	60070
9/14/2024	12/7/2024	Prospect Heights Park District	0	0	300	Prospect Heights	60070
2/1/2023		Prospect Heights Park District	0	0	30	Prospect Heights	60070
12/20/2023	12/20/2023	Prospect Heights Park District	0	0	12	Prospect Heights	60070
2/14/2024	2/14/2024	Prospect Heights Park District	0	0	12	Prospect Heights	60070
4/9/2024	4/9/2024	Prospect Heights Park District	0	0	12	Prospect Heights	60070
11/7/2023	11/7/2023	Prospect Heights Park District	0	0	12	Prospect Heights	60070
1/23/2024	1/23/2024	Prospect Heights Park District	10	0	12	Prospect Heights	60070
4/11/2024	4/11/2024	Prospect Heights Park District	10	0	12	Prospect Heights	60070
1/20/2023	1/20/2023	Prospect Heights Park District	0	0	42	Prospect Heights	60070
2/2/2024	2/2/2024	Prospect Heights Park District	0	0	28	Prospect Heights	60070
2/17/2023	2/17/2023	Prospect Heights Park District	0	0	30	Prospect Heights	60070
2/23/2024	2/23/2024	Prospect Heights Park District	0	0	32	Prospect Heights	60070
3/24/2023	3/24/2023	Prospect Heights Park District	0	0	38	Prospect Heights	60070
3/15/2024	3/15/2024	Prospect Heights Park District	0	0	49	Prospect Heights	60070
4/21/2023		Prospect Heights Park District	0	0	28	Prospect Heights	60070
4/5/2024	4/5/2024	Prospect Heights Park District	0	0	37	Prospect Heights	60070
4/28/2023	4/28/2023	Prospect Heights Park District	0	0	28	Prospect Heights	60070
4/19/2024	4/19/2024	Prospect Heights Park District	0	0	0	Prospect Heights	60070
6/23/2023	6/23/2023	Prospect Heights Park District	0	0	28	Prospect Heights	60070
7/7/2023	7/7/2023	Prospect Heights Park District	0	0	25	Prospect Heights	60070
8/2/2024	8/2/2024	Prospect Heights Park District	0	0	31	Prospect Heights	60070
9/8/2023	9/8/2023	Prospect Heights Park District	0	0	0	Prospect Heights	60070
9/13/2024	9/13/2024	Prospect Heights Park District	0	0	17	Prospect Heights	60070

Prospect Heights

9/22/2023	9/22/2023	Prospect Heights Park District	0	0	0	Prospect Heights	60070
9/27/2024	9/27/2024	Prospect Heights Park District	0	0	30	Prospect Heights	60070
11/10/2023	11/10/2023	Prospect Heights Park District	0	0	18	Prospect Heights	60070
12/1/2023	12/1/2023	Prospect Heights Park District	0	0	40	Prospect Heights	60070
11/8/2024	11/8/2024	Prospect Heights Park District	0	0	37	Prospect Heights	60070
12/6/2024	12/6/2024	Prospect Heights Park District	0	0	31	Prospect Heights	60070
1/16/2023		Prospect Heights Park District	0	0	63	Prospect Heights	60070
8/10/2023	8/10/2023	Prospect Heights Park District	0	0	88	Prospect Heights	60070
7/30/2023	7/30/2023	Prospect Heights Park District	0	0	113	Prospect Heights	60070
8/1/2024	8/1/2024	Prospect Heights Park District	0	0	75	Prospect Heights	60070
3/10/2024	3/10/2024	Prospect Heights Park District	0	0	55	Prospect Heights	60070
5/11/2023		Prospect Heights Park District	0	0	700	Prospect Heights	60070
5/9/2024	5/11/2024	Prospect Heights Park District	0	0	817	Prospect Heights	60070
2/1/2023		Prospect Heights Park District	0	0	32	Prospect Heights	60070
2/1/2023		Prospect Heights Park District	0	0	30	Prospect Heights	60070
2/1/2023		Prospect Heights Park District	0	0	30	Prospect Heights	60070
7/24/2023	8/4/2023	Prospect Heights Park District				Prospect Heights	60070
7/1/2024		Prospect Heights Park District				Prospect Heights	60070
6/1/2024	8/31/2024	Prospect Heights Park District				Prospect Heights	60070
9/16/2023	12/2/2023	Prospect Heights Park District	0	0	275	Arlington Heights	60005
4/6/2024	5/4/2024	Prospect Heights Park District				Arlington Heights	60005
2/3/2024	3/23/2024	Prospect Heights Park District	0	0	359	Arlington Heights	60005
6/15/2024	8/3/2024	Prospect Heights Park District	0	0	210	Arlington Heights	60005
9/14/2024	12/7/2024	Prospect Heights Park District	0	0	325	Arlington Heights	60005
4/6/2024	5/4/2024	Prospect Heights Park District				Arlington Heights	60005
2/3/2024	3/23/2024	Prospect Heights Park District	0	0	480	Arlington Heights	60005
6/15/2024	8/3/2024	Prospect Heights Park District	0	0	315	Arlington Heights	60005
9/16/2023	12/2/2023	Prospect Heights Park District	0	0	485	Arlington Heights	60005
9/14/2024	12/7/2024	Prospect Heights Park District	0	0	480	Arlington Heights	60005
9/11/2023	11/27/2023	Prospect Heights Park District	0	0	360	Prospect Heights	60070
9/16/2023	12/2/2023	Prospect Heights Park District	0	0	0	Prospect Heights	60070
10/25/2024	10/25/2024	Prospect Heights Park District	0	0	20	Prospect Heights	60070
2/2/2023	3/23/2023	Prospect Heights Park District	0	0	390	Prospect Heights	60070

Prospect Heights

4/6/2023	5/4/2023	Prospect Heights Park District				Prospect Heights	60070
6/3/2024	7/29/2024	Prospect Heights Park District	0	0	0	Prospect Heights	60070
9/9/2024	12/2/2024	Prospect Heights Park District	0	0	45	Prospect Heights	60070
6/4/2024		Prospect Heights Park District	0	0	65	Prospect Heights	60070
10/4/2024	10/4/2024	Prospect Heights Park District	0	0	15	Prospect Heights	60070
12/18/2023	12/18/2024	Prospect Heights Park District	0	0	20	Prospect Heights	60070
2/1/2023		Prospect Heights Park District	0	0	30	Prospect Heights	60070
10/21/2023	10/21/2023	Prospect Heights Park District				Prospect Heights	60070
1/1/2023	3/31/2023	Prospect Heights Park District				Prospect Heights	60070
1/1/2023	3/31/2023	Prospect Heights Park District				Prospect Heights	60070
1/1/2024		Prospect Heights Park District				Prospect Heights	60070
1/1/2023	3/31/2023	Prospect Heights Park District				Prospect Heights	60070
1/1/2023	3/31/2023	Prospect Heights Park District				Prospect Heights	60070
1/1/2024	3/31/2024	Prospect Heights Park District				Prospect Heights	60070
4/1/2023		Prospect Heights Park District				Prospect Heights	60070
4/1/2023	5/31/2023	Prospect Heights Park District				Prospect Heights	60070
4/1/2024	5/31/2024	Prospect Heights Park District				Prospect Heights	60070
4/1/2023	5/31/2023	Prospect Heights Park District				Prospect Heights	60070
4/1/2023	5/31/2023	Prospect Heights Park District				Prospect Heights	60070
4/1/2024	5/31/2024	Prospect Heights Park District				Prospect Heights	60070
6/1/2023	8/31/2023	Prospect Heights Park District				Prospect Heights	60070
6/1/2023	8/31/2023	Prospect Heights Park District				Prospect Heights	60070
6/3/2024	8/30/2024	Prospect Heights Park District				Prospect Heights	60070
6/1/2023	8/31/2023	Prospect Heights Park District				Prospect Heights	60070
6/1/2023	8/31/2023	Prospect Heights Park District				Prospect Heights	60070
6/3/2024		Prospect Heights Park District				Prospect Heights	60070
9/1/2023	12/31/2023	Prospect Heights Park District				Prospect Heights	60070
9/1/2023	12/31/2023	Prospect Heights Park District				Prospect Heights	60070
9/1/2023	12/31/2023	Prospect Heights Park District				Prospect Heights	60070
9/1/2023	12/31/2023	Prospect Heights Park District				Prospect Heights	60070
1/3/2023	2/21/2023	Prospect Heights Park District				Prospect Heights	60070
1/3/2023		Prospect Heights Park District	0	0	96	Prospect Heights	60070
2/12/2023	2/12/2023	Prospect Heights Park District				Prospect Heights	60070

Prospect Heights

1/1/2023	3/31/2023	Prospect Heights Park District				Palatine	60067
1/1/2024		Prospect Heights Park District				Palatine	60067
4/1/2023	5/31/2023	Prospect Heights Park District				Palatine	60067
6/3/2024		Prospect Heights Park District				Palatine	60067
6/1/2023	8/31/2023	Prospect Heights Park District				Palatine	60067
6/1/2024	8/31/2024	Prospect Heights Park District				Palatine	60067
9/2/2024		Prospect Heights Park District				Palatine	60067
9/1/2023	12/31/2023	Prospect Heights Park District				Palatine	60067
1/1/2023	3/31/2023	Prospect Heights Park District	0	0	200	Palatine	60067
4/1/2023	5/31/2023	Prospect Heights Park District	0	0	100	Palatine	60067
4/1/2024	5/31/2024	Prospect Heights Park District	0	0	130	Palatine	60067
6/1/2024	8/31/2024	Prospect Heights Park District	0	0	130	Palatine	60067
9/1/2024	12/31/2024	Prospect Heights Park District	0	0	130	Palatine	60067
2/4/2023	3/25/2023	Prospect Heights Park District	0	0	286	Palatine	60067
4/22/2023	5/6/2023	Prospect Heights Park District				Palatine	60067
6/17/2023	7/29/2023	Prospect Heights Park District	0	0	174	Palatine	60067
9/16/2023	12/2/2023	Prospect Heights Park District	0	0	319	Palatine	60067
4/6/2024	5/4/2024	Prospect Heights Park District				Palatine	60067
2/3/2024	3/23/2024	Prospect Heights Park District	0	0	331	Palatine	60067
9/14/2024	12/7/2024	Prospect Heights Park District	0	0	300	Palatine	60067
2/4/2023	3/25/2023	Prospect Heights Park District	0	0	440	Palatine	60067
4/22/2023	5/6/2023	Prospect Heights Park District				Palatine	60067
6/17/2023	7/29/2023	Prospect Heights Park District	0	0	240	Palatine	60067
6/17/2023		Prospect Heights Park District	0	0	440	Palatine	60067
4/6/2024	5/4/2024	Prospect Heights Park District				Palatine	60067
2/3/2024	3/23/2024	Prospect Heights Park District	0	0	480	Palatine	60067
9/14/2024	12/7/2024	Prospect Heights Park District	0	0	540	Palatine	60067
1/1/2023	3/31/2023	Prospect Heights Park District				Prospect Heights	60070
1/1/2023	3/31/2023	Prospect Heights Park District				Prospect Heights	60070
1/1/2024		Prospect Heights Park District				Prospect Heights	60070
1/1/2023	3/31/2023	Prospect Heights Park District				Prospect Heights	60070
1/1/2024	3/31/2024	Prospect Heights Park District				Prospect Heights	60070
1/1/2023	3/31/2023	Prospect Heights Park District				Prospect Heights	60070

Prospect Heights

1/1/2024	3/31/2024	Prospect Heights Park District				Prospect Heights	60070
4/1/2023		Prospect Heights Park District				Prospect Heights	60070
4/1/2023	5/31/2023	Prospect Heights Park District				Prospect Heights	60070
4/1/2024	5/31/2024	Prospect Heights Park District				Prospect Heights	60070
4/1/2023	5/31/2023	Prospect Heights Park District				Prospect Heights	60070
4/1/2024		Prospect Heights Park District				Prospect Heights	60070
4/1/2023	5/31/2023	Prospect Heights Park District				Prospect Heights	60070
4/1/2024	5/31/2024	Prospect Heights Park District				Prospect Heights	60070
6/1/2023	8/31/2023	Prospect Heights Park District				Prospect Heights	60070
6/1/2023	8/31/2023	Prospect Heights Park District				Prospect Heights	60070
6/3/2024	8/30/2024	Prospect Heights Park District				Prospect Heights	60070
6/1/2023	8/31/2023	Prospect Heights Park District				Prospect Heights	60070
6/3/2024		Prospect Heights Park District				Prospect Heights	60070
6/1/2023	8/31/2023	Prospect Heights Park District				Prospect Heights	60070
6/3/2024		Prospect Heights Park District				Prospect Heights	60070
9/1/2023	12/31/2023	Prospect Heights Park District				Prospect Heights	60070
9/1/2023	12/31/2023	Prospect Heights Park District				Prospect Heights	60070
9/1/2023	12/31/2023	Prospect Heights Park District				Prospect Heights	60070
9/1/2023	12/31/2023	Prospect Heights Park District				Prospect Heights	60070
10/25/2024	10/25/2024	Prospect Heights Park District	0	0	20	Prospect Heights	60070
10/27/2023	10/27/2023	Prospect Heights Park District	0	0	25	Prospect Heights	60070
7/12/2024	7/12/2024	Prospect Heights Park District	0	0	39	Mount Prospect	60056
8/1/2024	8/1/2024	Prospect Heights Park District	0	0	75	Mount Prospect	60056
8/21/2024	8/24/2024	Prospect Heights Park District	0	0	2000	Mount Prospect	60056
2/1/2023		Prospect Heights Park District	0	0	30	Prospect Heights	60070
2/1/2023		Prospect Heights Park District	0	0	36		
8/24/2023	12/22/2023	Prospect Heights Park District				Prospect Heights	60070
1/8/2024	3/22/2024	Prospect Heights Park District				Prospect Heights	60070
4/3/2024	5/24/2024	Prospect Heights Park District				Prospect Heights	60070
1/22/2024	3/15/2024	Prospect Heights Park District	0	0	24	Prospect Heights	60070
4/19/2024	4/19/2024	Prospect Heights Park District	0	0	12	Prospect Heights	60070
2/1/2023		Prospect Heights Park District	0	0	30	Prospect Heights	60070
11/7/2023	11/7/2023	Prospect Heights Park District	0	0	12	Prospect Heights	60070

Prospect Heights

1/23/2024	1/23/2024	Prospect Heights Park District	10	0	12	Prospect Heights	60070
4/11/2024	4/11/2024	Prospect Heights Park District	10	0	12	Prospect Heights	60070
1/9/2024	3/26/2024	Prospect Heights Park District				Prospect Heights	60070
1/22/2024	3/15/2024	Prospect Heights Park District	0	0	24	Prospect Heights	60070
4/19/2024	4/19/2024	Prospect Heights Park District	0	0	12	Prospect Heights	60070
2/1/2023		Prospect Heights Park District	0	0	30	Prospect Heights	60070
11/14/2023	11/14/2023	Prospect Heights Park District	0	0	12	Prospect Heights	60070
1/30/2024	3/21/2024	Prospect Heights Park District	0	0	24	Prospect Heights	60070
2/1/2023		Prospect Heights Park District	0	0	30	Prospect Heights	60070
2/21/2024	2/21/2024	Prospect Heights Park District	0	0	12	Prospect Heights	60070
12/20/2023	12/20/2023	Prospect Heights Park District	0	0	12	Prospect Heights	60070
4/24/2024	4/24/2024	Prospect Heights Park District	0	0	12	Prospect Heights	60070
2/1/2023		Prospect Heights Park District	0	0	30	Prospect Heights	60070
10/21/2023	10/21/2023	Prospect Heights Park District				Prospect Heights	60070
6/5/2023	6/23/2023	Prospect Heights Park District				Prospect Heights	60070
6/26/2023	7/14/2023	Prospect Heights Park District				Prospect Heights	60070
7/17/2023	8/11/2023	Prospect Heights Park District				Prospect Heights	60070
6/3/2024	6/7/2024	Prospect Heights Park District				Prospect Heights	60070
6/10/2024	6/14/2024	Prospect Heights Park District				Prospect Heights	60070
6/17/2024	6/21/2024	Prospect Heights Park District				Prospect Heights	60070
6/24/2024	6/28/2024	Prospect Heights Park District				Prospect Heights	60070
7/1/2024		Prospect Heights Park District				Prospect Heights	60070
7/8/2024	7/12/2024	Prospect Heights Park District				Prospect Heights	60070
7/15/2024	7/19/2024	Prospect Heights Park District				Prospect Heights	60070
7/22/2024	7/26/2024	Prospect Heights Park District				Prospect Heights	60070
7/29/2024	8/2/2024	Prospect Heights Park District				Prospect Heights	60070
8/5/2024	8/9/2024	Prospect Heights Park District				Prospect Heights	60070
12/18/2023	12/18/2023	Prospect Heights Park District	0	0	12	Prospect Heights	60070
2/12/2024	3/22/2024	Prospect Heights Park District	0	0	24	Prospect Heights	60070
2/16/2024	2/16/2024	Prospect Heights Park District	0	0	12	Prospect Heights	60070
4/30/2024		Prospect Heights Park District	20	0	4	Prospect Heights	60070
2/16/2024	2/16/2024	Prospect Heights Park District	0	0	12	Prospect Heights	60070
4/30/2024		Prospect Heights Park District	20	0	4	Prospect Heights	60070

Prospect Heights

1/22/2024	3/15/2024	Prospect Heights Park District	0	0	24	Prospect Heights	60070
4/19/2024	4/19/2024	Prospect Heights Park District	0	0	12	Prospect Heights	60070
2/1/2023		Prospect Heights Park District	0	0	30	Prospect Heights	60070
2/1/2023		Prospect Heights Park District	0	0	36	Mount Prospect	60070
1/31/2024	1/31/2024	Prospect Heights Park District	0	0	12	Mount Prospect	60070
11/1/2023	11/1/2023	Prospect Heights Park District	0	0	12	Mount Prospect	60070
5/1/2024	5/1/2024	Prospect Heights Park District	0	0	12	Mount Prospect	60070
2/1/2023		Prospect Heights Park District	0	0	30	Prospect Heights	60070
12/18/2023	12/18/2023	Prospect Heights Park District	0	0	12	Prospect Heights	60070
2/12/2024	3/22/2024	Prospect Heights Park District	0	0	24	Prospect Heights	60070
2/1/2023		Prospect Heights Park District	0	0	30	Prospect Heights	60070
2/14/2024	2/14/2024	Prospect Heights Park District	0	0	12	Prospect Heights	60070
12/20/2023	12/20/2023	Prospect Heights Park District	0	0	12	Prospect Heights	60070
4/9/2024	4/9/2024	Prospect Heights Park District	0	0	12	Prospect Heights	60070
6/12/2023	6/16/2023	Prospect Heights Park District	175	0	150	Prospect Heights	60070
6/19/2023	6/23/2023	Prospect Heights Park District	175	0	150	Prospect Heights	60070
6/26/2023	6/30/2023	Prospect Heights Park District	175	0	150	Prospect Heights	60070
7/5/2023	7/7/2023	Prospect Heights Park District	105	0	90	Prospect Heights	60070
7/10/2023	7/14/2023	Prospect Heights Park District	0	0	65	Prospect Heights	60070
7/17/2023	7/21/2023	Prospect Heights Park District	0	0	65	Prospect Heights	60070
7/24/2023	7/28/2023	Prospect Heights Park District	0	0	65	Prospect Heights	60070
7/31/2023	8/4/2023	Prospect Heights Park District	175	0	150	Prospect Heights	60070
3/27/2023	3/31/2023	Prospect Heights Park District	168	0	72	Prospect Heights	60070
2/1/2023		Prospect Heights Park District	0	0	30	Prospect Heights	60070
4/24/2024	4/24/2024	Prospect Heights Park District	0	0	12	Prospect Heights	60070
2/21/2024	2/21/2024	Prospect Heights Park District	0	0	12	Prospect Heights	60070
12/20/2023	12/20/2023	Prospect Heights Park District	0	0	12	Prospect Heights	60070
10/21/2023	10/21/2023	Prospect Heights Park District				Prospect Heights	60070
10/21/2023	10/21/2023	Prospect Heights Park District				Prospect Heights	60070
2/1/2023		Prospect Heights Park District	0	0	30		

River Trails

Participant	Gender	Age at Program	Program Name	Program Catalog ID	Season	Start Date
Participant #1	Male	6	RT Camp Pee Wee	I3324	2023 Summer	6/12/2023
	Male	6	RT Camp PeeWee	I3348	2023 Summer	7/3/2023
	Male	6	RT Camp Pee Wee	I3360	2023 Summer	7/24/2023
	Male	6	MP Sharks Swim Academy	I3561	2023 Winter	3/12/2023
	Male	6	MP Sharks Swim Academy	I3562	2023 Spring	4/1/2023
	Male	6	RT Camp Tag On Swim Lessons	I4184	2023 Summer	6/12/2023
	Male	6	RT Camp Tag On Swim Lessons	I4185	2023 Summer	7/3/2023
	Male	6	RT Camp Tag On Swim Lessons	I4186	2023 Summer	7/24/2023
	Male	7	RT Camp Fun Session 1	I4987	2024 Summer	6/10/2024
	Male	7	RT Camp Fun Session 2	I4988	2024 Summer	7/1/2024
	Male	7	RT Camp Fun Session 3	I4989	2024 Summer	7/22/2024
	Male	7	RT Swim Lessons Session 1	I5011	2024 Summer	6/10/2024
	Male	7	RT Swim Lessons Session 2	I5012	2024 Summer	7/1/2024
	Male	7	RT Swim Lessons Session 3	I5013	2024 Summer	7/22/2024
Participant #2	Male	40	Night Riders Valentine's Day Ball	601	2024 Winter	2/9/2024
	Male	40	Night Riders Paint 'N Sip	602	2024 Winter	2/23/2024
	Male	40	Night Riders Brackets and BINGO	603	2024 Winter	3/1/2024
	Male	40	Night Riders Flights and Bites	604	2024 Winter	3/8/2024
	Male	40	Night Riders Balls and Stripes	606	2024 Spring	4/5/2024
	Male	39	Night Riders WINGO!	607	2023 Summer	6/16/2023
	Male	40	Night Riders Park Jams Rewind	607	2024 Summer	6/7/2024
	Male	39	Night Riders Fly Me To the Moon	608	2023 Summer	6/23/2023
	Male	40	Night Riders Flicks N Floats	608	2024 Summer	6/21/2024
	Male	39	Night Riders Wham! Bam! Grand Slam!	609	2023 Summer	7/7/2023
	Male	40	Night Riders Catch Some Fun!	609	2024 Summer	6/28/2024
	Male	39	Night Riders Journey Through the Congo	610	2023 Summer	7/14/2023
	Male	40	Night Riders Nacho Average Friday Night	610	2024 Summer	7/26/2024
	Male	40	Night Riders Outdoor Cinema Sleepover	611	2023 Fall	9/15/2023
	Male	40	Night Riders Monster Mash	613	2023 Fall	10/27/2023
	Male	40	Night Riders Neon Race	614	2023 Fall	11/10/2023
	Male	41	Night Riders Boo Bash	614	2024 Fall	10/25/2024

River Trails

	Male	41	Night Riders Blockbuster Bash	615	2024 Fall	11/1/2024
	Male	40	Night Riders Battle House Laser Tag	616	2023 Fall	12/8/2023
	Male	41	Night Riders Enterrium Extravaganza	616	2024 Fall	11/15/2024
	Male	40	Cuisine Critics	3030	2024 Summer	6/5/2024
	Male	41	Cuisine Critics	3030	2024 Fall	9/11/2024
	Male	39	Spare Time Bowlers	3140	2023 Summer	6/17/2023
	Male	40	Spare Time Bowlers	3140	2023 Fall	9/16/2023
	Male	41	Spare Time Bowlers	3140	2024 Fall	9/14/2024
	Male	39	Community Travelers	3550	2023 Summer	6/17/2023
	Male	39	Community Travelers	3550	2023 Fall	6/17/2023
	Male	39	Walk Across America	3745	2023 Summer	6/8/2023
	Male	40	Walk Across America	3755	2023 Fall	9/14/2023
	Male	40	Walk Across America	3755	2024 Winter	2/1/2024
	Male	40	Walk Across America	3755	2024 Spring	4/4/2024
	Male	40	Grease Sock Hop	6110	2023 Fall	9/29/2023
	Male	41	AHML Monster Mash	6110	2024 Fall	10/4/2024
	Male	40	Fright Fest At Six Flags	6190	2023 Fall	10/9/2023
	Male	41	Fright Fest At Six Flags	6190	2024 Fall	10/14/2024
	Male	40	Arcade & Strikes	6195	2024 Winter	2/19/2024
	Male	40	Chicago Bulls VS Atlanta Hawks	6210	2024 Spring	4/1/2024
	Male	39	Cubs VS Cardinals	6220	2023 Summer	7/23/2023
	Male	40	Cubs VS Diamondbacks	6220	2024 Summer	7/21/2024
	Male	39	White Sox VS Red Sox	6270	2023 Summer	6/25/2023
	Male	40	White Sox VS Rockies	6270	2024 Summer	6/30/2024
	Male	40	SRA Bowling Tournament	6280	2023 Fall	12/9/2023
	Male	41	SRA Bowling Tournament	6280	2024 Fall	12/14/2024
	Male	40	Musical At Metropolis	6521	2024 Summer	8/1/2024
	Male	40	Dave & Busters	6590	2023 Fall	11/8/2023
	Male	40	Bon Appetit	6820	2024 Summer	6/17/2024
	Male	40	Chicago Wolves Game	6896	2024 Winter	3/9/2024
Participant #3	Male	48	Shining Stars Valentine's Day Ball	302	2023 Winter	2/10/2023
	Male	48	Shining Stars Life of the Mardi!	303	2023 Winter	2/24/2023
	Male	48	Shining Stars NW 70's Show	306	2023 Spring	4/14/2023

River Trails

	Male	48	Night Riders Cheers to Friday Night	606	2023 Spring	4/21/2023
	Male	48	Partner Bowl	1300	2023 Winter	2/1/2023
	Male	48	Partner Bowl	1300	2023 Spring	4/5/2023
Participant #4	Male	7	Camp It Up Week 1	4021	2024 Summer	6/10/2024
	Male	7	Camp It Up Week 2	4022	2024 Summer	6/17/2024
	Male	7	Camp It Up Week 3	4023	2024 Summer	6/24/2024
	Male	7	Camp It Up Week 4	4024	2024 Summer	7/1/2024
	Male	7	Camp It Up Week 5	4025	2024 Summer	7/8/2024
	Male	7	Camp It Up Week 6	4026	2024 Summer	7/15/2024
	Male	7	Camp It Up Week 7	4027	2024 Summer	7/22/2024
	Male	7	Camp It Up Week 8	4028	2024 Summer	7/29/2024
	Male	6	Little Sprouts North 3 Day Option (8 Weeks)	4110	2023 Summer	6/12/2023
Participant #5	Female	7	Twain Gabrielle Carsello	5122	2023 Winter	2/1/2023
Participant #6	Female	25	Ceramics	3150	2024 Summer	6/5/2024
	Male	22	PURSUIT Mondays	60	2024 Winter	1/1/2024
	Male	22	PURSUIT Friday	64	2024 Winter	1/1/2024
	Male	22	PURSUIT Monday	65	2023 Spring	4/1/2023
	Male	23	PURSUIT Monday	65	2024 Spring	4/1/2024
	Male	22	PURSUIT Friday	69	2023 Spring	4/1/2023
	Male	23	PURSUIT Friday	69	2024 Spring	6/3/2024
	Male	22	PURSUIT Monday	70	2023 Summer	6/1/2023
	Male	23	PURSUIT Mondays	70	2024 Summer	6/3/2024
	Male	22	PURSUIT -Friday	74	2023 Summer	6/1/2023
	Male	23	PURSUIT Friday	74	2024 Summer	6/1/2024
	Male	22	PURSUIT Mondays	75	2023 Fall	9/1/2023
	Male	23	PURSUIT Thursday	78	2024 Fall	9/2/2024
	Male	22	PURSUIT Friday	79	2023 Fall	9/1/2023
	Male	22	Rise & Shine	2075	2023 Summer	6/1/2023
Participant #7	Female	52	PURSUIT Tuesday	61	2023 Winter	1/1/2023
	Female	53	PURSUIT Tuesday	61	2024 Winter	1/1/2024
	Female	52	PURSUIT Wednesday	62	2023 Winter	1/1/2023
	Female	53	PURSUIT Wednesday	62	2024 Winter	1/1/2024
	Female	52	PURSUIT Tuesday	66	2023 Spring	4/1/2023

River Trails

	Female	53	PURSUIT Tuesday	66	2024 Spring	4/1/2024
	Female	52	PURSUIT Wednesday	67	2023 Spring	4/1/2023
	Female	53	PURSUIT Wednesday	67	2024 Spring	4/1/2024
	Female	53	PURSUIT - Tuesday	71	2023 Summer	6/1/2023
	Female	54	PURSUIT Tuesday	71	2024 Summer	6/3/2024
	Female	53	PURSUIT - Wednesday	72	2023 Summer	6/1/2023
	Female	54	PURSUIT Wednesday	72	2024 Summer	6/3/2024
	Female	53	PURSUIT Tuesday	76	2023 Fall	9/1/2023
	Female	53	PURSUIT Wednesday	77	2023 Fall	9/1/2023
	Female	54	Rise & Shine	2075	2024 Fall	9/1/2024
Participant #8	Female	5	Individual Swim Lessons	1010	2024 Winter	1/30/2024
Participant #9	Female	4	Individual Swim Lessons	1020	2023 Summer	6/7/2023
	Female	5	Individual Swim Lessons	1030	2023 Fall	9/14/2023
Participant #9	Male	9	RT Camp Spring	14826	2024 Spring	3/25/2024
Participant #10	Male	22	T.G.I.F Pumpkin Painting	212	2023 Fall	9/15/2023
	Male	22	Shining Stars Monster Mash	314	2023 Fall	10/27/2023
	Male	22	Sunshine through Golf	1438	2023 Fall	9/7/2023
	Male	23	Sunshine Through Golf	1438	2024 Fall	9/3/2024
	Male	22	Cuisine Critics	2140	2023 Fall	9/13/2023
	Male	22	Pin Strikers	3050	2024 Winter	2/2/2024
	Male	22	Pin Strikers	3050	2024 Spring	4/5/2024
	Male	21	Competitive Co-Rec Softball	7020	2023 Spring	5/2/2023
	Male	22	Competitive Co-Rec Softball	7020	2024 Spring	4/30/2024
	Male	23	Black Co-Rec Softball	7022	2024 Spring	6/4/2024
	Male	23	Black Co-Rec Softball	7022	2024 Summer	6/4/2024
	Male	23	Competitive Flag Football	7090	2024 Fall	9/4/2024
	Male	22	Competitive Golf League	7200	2024 Spring	5/6/2024
	Male	23	Golf League	7200	2024 Summer	6/3/2024
	Male	22	Competitive Golf League	7201	2023 Summer	6/1/2023
	Male	21	Competitive Golf League	7201	2023 Spring	5/11/2023
	Male	22	Competitive Golf League	7201	2023 Fall	8/24/2023
	Male	23	Competitive Golf League	7201 A	2024 Summer	8/22/2024
	Male	22	State Outdoor Sports Festival	7484	2023 Fall	9/9/2023

River Trails

	Male	23	ITRS Softball Tournament	7701	2024 Summer	7/14/2024
	Male	22	State Softball Qualifier	7904	2023 Summer	7/30/2023
	Male	22	State Golf Skills Qualifier	7910	2023 Summer	8/2/2023
Participant #11	Female	16	Camp Wonders Teen Camp	4055	2023 Summer	7/10/2023
	Female	17	Camp Wonders	4082	2024 Summer	7/8/2024
Participant #12	Male	9	Sunrise Youth Camp Week 1	4061	2024 Summer	7/8/2024
	Male	9	Sunrise Youth Camp Week 2	4062	2024 Summer	7/15/2024
	Male	9	Sunrise Youth Camp Week 3	4063	2024 Summer	7/22/2024
	Male	9	Sunrise Youth Camp Week 4	4064	2024 Summer	7/29/2024
	Male	8	Sunrise Youth Camp	4070	2023 Summer	7/10/2023
Participant #13	Male	15	Summer Explorers Week 5	4025	2023 Summer	7/10/2023
	Male	16	Summer Explorers Camp Week 5	4035	2024 Summer	7/8/2024
	Male	16	Summer Explorers Camp Week 6	4036	2024 Summer	7/8/2024
	Male	16	Summer Explorers Camp Week 7	4037	2024 Summer	7/22/2024
	Male	16	Summer Explorers Camp Week 8	4038	2024 Summer	7/29/2024
	Male	15	Spring It Up	4320	2023 Spring	3/27/2023
	Male	14	Winter Camp It Up	4321	2023 Winter	1/3/2023
	Male	15	Snowblazers Week 1	4330	2023 Fall	12/27/2023
	Male	16	Snow Explorers Week 1	4330	2024 Fall	12/23/2024
	Male	15	Snowblazers Week 2	4331	2024 Winter	1/2/2024
	Male	16	Snow Explorers Week 2	4331	2024 Fall	12/30/2024
Participant #14	Male	19	Camp Connections Teen Camp Week 1	4075	2024 Summer	7/8/2024
	Male	19	Camp Connections Teen Camp Week 2	4076	2024 Summer	7/15/2024
	Male	19	Camp Connections Teen Camp Week 3	4077	2024 Summer	7/22/2024
	Male	19	Camp Connections Teen Camp Week 4	4078	2024 Summer	7/29/2024
	Male	18	Camp Connections Youth Camp	4080	2023 Summer	7/10/2023
Participant #15	Male	12	Summer Explorers Camp Week 1	4031	2024 Summer	6/10/2024
	Male	12	Summer Explorers Camp Week 2	4032	2024 Summer	6/17/2024

River Trails

End Date	Participant Park District	Fin. Aid	Misc. Fees	Amount Paid	City	Postal Code
6/30/2023	River Trails Park District				Mount Prospect	60056
7/7/2023	River Trails Park District				Mount Prospect	60056
7/28/2023	River Trails Park District				Mount Prospect	60056
3/31/2023	River Trails Park District				Mount Prospect	60056
5/7/2023	River Trails Park District				Mount Prospect	60056
6/30/2023	River Trails Park District				Mount Prospect	60056
7/21/2023	River Trails Park District				Mount Prospect	60056
8/11/2023	River Trails Park District				Mount Prospect	60056
6/28/2024	River Trails Park District				Mount Prospect	60056
7/19/2024	River Trails Park District				Mount Prospect	60056
8/9/2024	River Trails Park District				Mount Prospect	60056
6/28/2024	River Trails Park District				Mount Prospect	60056
7/19/2024	River Trails Park District				Mount Prospect	60056
8/9/2024	River Trails Park District				Mount Prospect	60056
2/9/2024	River Trails Park District	0	0	37	Prospect Heights	60070
2/23/2024	River Trails Park District	0	0	33	Prospect Heights	60070
	River Trails Park District	0	0	42	Prospect Heights	60070
	River Trails Park District	0	0	47	Prospect Heights	60070
4/5/2024	River Trails Park District	0	0	42	Prospect Heights	60070
6/16/2023	River Trails Park District	0	0	33	Prospect Heights	60070
6/7/2024	River Trails Park District	0	0	26	Prospect Heights	60070
6/23/2023	River Trails Park District	0	0	26	Prospect Heights	60070
6/21/2024	River Trails Park District	0	0	30	Prospect Heights	60070
7/7/2023	River Trails Park District	0	0	35	Prospect Heights	60070
6/28/2024	River Trails Park District	0	0	37	Prospect Heights	60070
7/14/2023	River Trails Park District	0	0	34	Prospect Heights	60070
7/26/2024	River Trails Park District	0	0	30	Prospect Heights	60070
9/15/2023	River Trails Park District	0	0	26	Prospect Heights	60070
10/27/2023	River Trails Park District	0	0	33	Prospect Heights	60070
11/10/2023	River Trails Park District	0	0	33	Prospect Heights	60070
10/25/2024	River Trails Park District	0	0	30	Prospect Heights	60070

River Trails

11/1/2024	River Trails Park District	0	0	32	Prospect Heights	60070
12/8/2023	River Trails Park District	0	0	0	Prospect Heights	60070
11/15/2024	River Trails Park District	0	0	42	Prospect Heights	60070
7/31/2024	River Trails Park District	0	0	225	Prospect Heights	60070
12/4/2024	River Trails Park District	0	0	300	Prospect Heights	60070
7/29/2023	River Trails Park District	0	0	150	Prospect Heights	60070
12/2/2023	River Trails Park District	0	0	275	Prospect Heights	60070
12/7/2024	River Trails Park District	0	0	300	Prospect Heights	60070
7/29/2023	River Trails Park District	0	0	264	Prospect Heights	60070
	River Trails Park District	0	0	484	Prospect Heights	60070
8/3/2023	River Trails Park District	0	0	0	Prospect Heights	60070
11/30/2023	River Trails Park District	0	0	165	Prospect Heights	60070
3/21/2024	River Trails Park District	0	0	171	Prospect Heights	60070
5/2/2024	River Trails Park District				Prospect Heights	60070
	River Trails Park District	0	0	15	Prospect Heights	60070
10/4/2024	River Trails Park District	0	0	15	Prospect Heights	60070
10/9/2023	River Trails Park District	0	0	128	Prospect Heights	60070
10/14/2024	River Trails Park District	0	0	140	Prospect Heights	60070
2/19/2024	River Trails Park District	0	0	65	Prospect Heights	60070
4/1/2024	River Trails Park District	0	0	110	Prospect Heights	60070
7/23/2023	River Trails Park District	0	0	98	Prospect Heights	60070
7/21/2024	River Trails Park District	0	0	105	Prospect Heights	60070
6/25/2023	River Trails Park District	0	0	78	Prospect Heights	60070
6/30/2024	River Trails Park District	0	0	105	Prospect Heights	60070
	River Trails Park District	0	0	35	Prospect Heights	60070
12/14/2024	River Trails Park District	0	0	40	Prospect Heights	60070
8/1/2024	River Trails Park District	0	0	75	Prospect Heights	60070
11/8/2023	River Trails Park District	0	0	68	Prospect Heights	60070
6/17/2024	River Trails Park District	0	0	85	Prospect Heights	60070
3/9/2024	River Trails Park District	0	0	80	Prospect Heights	60070
2/10/2023	River Trails Park District	0	0	25	Mount Prospect	60056
2/24/2023	River Trails Park District	0	0	18	Mount Prospect	60056
4/14/2023	River Trails Park District	0	0	28	Mount Prospect	60056

River Trails

4/21/2023	River Trails Park District	0	0	38	Mount Prospect	60056
3/22/2023	River Trails Park District	0	0	78	Mount Prospect	60056
5/3/2023	River Trails Park District				Mount Prospect	60056
6/14/2024	River Trails Park District	0	0	240	Mount Prospect	60056
6/21/2024	River Trails Park District	0	0	240	Mount Prospect	60056
6/28/2024	River Trails Park District	0	0	240	Mount Prospect	60056
7/3/2024	River Trails Park District	0	0	144	Mount Prospect	60056
7/12/2024	River Trails Park District	0	0	240	Mount Prospect	60056
7/19/2024	River Trails Park District	0	0	240	Mount Prospect	60056
7/26/2024	River Trails Park District	0	0	240	Mount Prospect	60056
8/2/2024	River Trails Park District	0	0	240	Mount Prospect	60056
8/4/2023	River Trails Park District	0	0	1152	Mount Prospect	60056
	River Trails Park District	0	0	30	Mount Prospect	60056
7/31/2024	River Trails Park District	0	0	225	Mount Prospect	60056
	River Trails Park District				Mount Prospect	60056
	River Trails Park District				Mount Prospect	60056
	River Trails Park District				Mount Prospect	60056
	River Trails Park District				Mount Prospect	60056
5/31/2023	River Trails Park District				Mount Prospect	60056
	River Trails Park District				Mount Prospect	60056
8/31/2023	River Trails Park District				Mount Prospect	60056
8/30/2024	River Trails Park District				Mount Prospect	60056
8/31/2023	River Trails Park District				Mount Prospect	60056
8/31/2024	River Trails Park District				Mount Prospect	60056
12/31/2023	River Trails Park District				Mount Prospect	60056
	River Trails Park District				Mount Prospect	60056
12/31/2023	River Trails Park District				Mount Prospect	60056
8/31/2023	River Trails Park District	0	0	50	Mount Prospect	60056
3/31/2023	River Trails Park District				Mount Prospect	60056
	River Trails Park District				Mount Prospect	60056
3/31/2023	River Trails Park District				Mount Prospect	60056
3/31/2024	River Trails Park District				Mount Prospect	60056
5/31/2023	River Trails Park District				Mount Prospect	60056

River Trails

5/31/2024	River Trails Park District				Mount Prospect	60056
5/31/2023	River Trails Park District				Mount Prospect	60056
	River Trails Park District				Mount Prospect	60056
8/31/2023	River Trails Park District				Mount Prospect	60056
8/30/2024	River Trails Park District				Mount Prospect	60056
8/31/2023	River Trails Park District				Mount Prospect	60056
	River Trails Park District				Mount Prospect	60056
12/31/2023	River Trails Park District				Mount Prospect	60056
12/31/2023	River Trails Park District				Mount Prospect	60056
12/31/2024	River Trails Park District	0	0	0	Mount Prospect	60056
	River Trails Park District	0	0	390	Mount Prospect	60056
8/2/2023	River Trails Park District	0	0	270	Mount Prospect	60056
11/30/2023	River Trails Park District	0	0	330	Mount Prospect	60056
3/29/2024	River Trails Park District				Des Plaines	60016
9/15/2023	River Trails Park District	0	0	18	Mount Prospect	60056
10/27/2023	River Trails Park District	0	0	25	Mount Prospect	60056
10/5/2023	River Trails Park District	0	0	25	Mount Prospect	60056
10/8/2024	River Trails Park District	0	0	30	Mount Prospect	60056
11/29/2023	River Trails Park District	0	0	294	Mount Prospect	60056
3/22/2024	River Trails Park District	0	0	325	Mount Prospect	60056
5/3/2024	River Trails Park District				Mount Prospect	60056
5/30/2023	River Trails Park District	0	0	132	Mount Prospect	60056
5/30/2024	River Trails Park District	0	0	168	Mount Prospect	60056
7/30/2024	River Trails Park District				Mount Prospect	60056
7/30/2024	River Trails Park District				Mount Prospect	60056
9/25/2024	River Trails Park District				Mount Prospect	60056
5/31/2024	River Trails Park District	0	0	78	Mount Prospect	60056
7/15/2024	River Trails Park District				Mount Prospect	60056
7/13/2023	River Trails Park District	0	0	72	Mount Prospect	60056
5/25/2023	River Trails Park District	0	0	132	Mount Prospect	60056
9/28/2023	River Trails Park District	0	0	72	Mount Prospect	60056
8/29/2024	River Trails Park District				Mount Prospect	60056
	River Trails Park District				Mount Prospect	60056

River Trails

7/14/2024	River Trails Park District				Mount Prospect	60056
7/30/2023	River Trails Park District				Mount Prospect	60056
8/2/2023	River Trails Park District				Mount Prospect	60056
8/4/2023	River Trails Park District	0	0	1460	Mount Prospect	60056
8/2/2024	River Trails Park District	0	0	1460	Mount Prospect	60056
7/12/2024	River Trails Park District	175	0	200	Mount Prospect	60056
	River Trails Park District	175	0	200	Mount Prospect	60056
7/26/2024	River Trails Park District	175	0	200	Mount Prospect	60056
8/2/2024	River Trails Park District	175	0	200	Mount Prospect	60056
8/4/2023	River Trails Park District	0	0	1500	Mount Prospect	60056
7/14/2023	River Trails Park District	0	0	250	Prospect Heights	60070
7/12/2024	River Trails Park District	0	0	240	Prospect Heights	60070
7/12/2024	River Trails Park District	0	0	240	Prospect Heights	60070
7/26/2024	River Trails Park District	0	0	240	Prospect Heights	60070
8/2/2024	River Trails Park District	0	0	240	Prospect Heights	60070
3/31/2023	River Trails Park District	0	0	240	Prospect Heights	60070
1/6/2023	River Trails Park District	0	0	192	Prospect Heights	60070
12/29/2023	River Trails Park District	0	0	144	Prospect Heights	60070
	River Trails Park District	0	0	144	Prospect Heights	60070
1/5/2024	River Trails Park District	0	0	192	Prospect Heights	60070
	River Trails Park District	0	0	144	Prospect Heights	60070
7/12/2024	River Trails Park District	0	0	375	Mount Prospect	60056
7/19/2024	River Trails Park District	0	0	375	Mount Prospect	60056
7/26/2024	River Trails Park District	0	0	375	Mount Prospect	60056
8/2/2024	River Trails Park District	0	0	375	Mount Prospect	60056
8/4/2023	River Trails Park District	0	0	1125	Mount Prospect	60056
6/14/2024	River Trails Park District	0	0	365	Mount Prospect	60056
6/21/2024	River Trails Park District	0	0	365	Mount Prospect	60056

Rolling Meadows

Participant	Gender	Age at Program	Program Name	Program Catalog ID	Season	Start Date
Participant #1	Female	70	Shining Stars Valentine's Day Ball	302	2023 Winter	2/10/2023
	Female	70	Shining Stars NW 70's Show	306	2023 Spring	4/14/2023
	Female	72	Shining Stars Boo Bash	313	2024 Fall	10/25/2024
	Female	72	Shining Stars Friendsgiving	315	2024 Fall	11/22/2024
	Female	72	Shining Stars Chef's Battle	316	2024 Fall	12/6/2024
	Female	71	Night Riders Valentine's Day Ball	601	2024 Winter	2/9/2024
	Female	71	Night Riders Paint 'N Sip	602	2024 Winter	2/23/2024
	Female	71	Night Riders Brackets and BINGO	603	2024 Winter	3/1/2024
	Female	71	Night Riders Flights and Bites	604	2024 Winter	3/8/2024
	Female	72	Night Riders Park Jams Rewind	607	2024 Summer	6/7/2024
	Female	71	Night Riders Fly Me To the Moon	608	2023 Summer	6/23/2023
	Female	71	Night Riders Wham! Bam! Grand Slam!	609	2023 Summer	7/7/2023
	Female	72	Night Riders Catch Some Fun!	609	2024 Summer	6/28/2024
	Female	71	Night Riders Monster Mash	613	2023 Fall	10/27/2023
	Female	71	Night Riders Neon Race	614	2023 Fall	11/10/2023
	Female	71	Night Riders The Absolute Joy of Painting	615	2023 Fall	12/1/2023
	Female	72	Happy Hour	3130	2024 Fall	9/9/2024
Participant #2	Female	12	Dream Lab	2340	2023 Summer	6/8/2023
	Female	12	Superstars	2780	2023 Winter	2/4/2023
	Female	12	Superstars	2780	2023 Spring	4/22/2023
	Female	12	Superstars	2780	2023 Summer	6/17/2023
	Female	12	Superstars	2780	2023 Fall	9/16/2023
Participant #3	Male	7	PAL Before C.A.R.E.	I2891	2023 Winter	12/3/2022
	Male	7	PAL After C.A.R.E.	I2892	2023 Winter	12/3/2022
	Male	7	PAL Before C.A.R.E.	I2893	2023 Spring	4/1/2023
	Male	7	PAL After C.A.R.E.	I2894	2023 Spring	4/1/2023
	Male	6	PAL Before C.A.R.E.	I2895	2023 Summer	6/1/2022
	Male	6	PAL After C.A.R.E.	I2896	2023 Summer	6/1/2022
	Male	7	RM School Day Out Trip	I3707	2023 Spring	5/5/2023
	Male	7	RM School Day Out Trip	I3708	2023 Spring	5/4/2023
	Male	7	RM School Day Out Trip	I3769	2023 Spring	5/4/2023

Rolling Meadows

	Male	7	RM School Day Out Trip	I3770	2023 Spring	5/5/2023
	Male	8	PAL C.A.R.E. AM	I3854	2023 Fall	8/17/2023
	Male	8	PAL C.A.R.E. AM	I3854	2024 Winter	1/8/2024
	Male	8	PAL C.A.R.E. PM	I4138	2023 Fall	8/17/2023
	Male	8	PAL C.A.R.E. PM	I4138	2024 Winter	1/8/2024
	Male	8	RM Last Call Camp	I4370	2023 Summer	8/7/2023
	Male	7	RM Camp Soar	I4463	2023 Summer	6/19/2023
	Male	7	RM Camp Soar	I4464	2023 Summer	7/17/2023
	Male	8	RM School Day Out	I4656	2023 Fall	10/9/2023
	Male	8	RM School Day Out	I4657	2023 Fall	10/10/2023
	Male	8	RM School Day Out	I4904	2024 Spring	3/26/2024
	Male	8	RM School Day Out	I4905	2024 Spring	3/25/2024
	Male	8	RM School Day Out	I4906	2024 Spring	3/27/2024
	Male	8	RM Camp Soar Session 1	I5555	2024 Summer	6/3/2024
	Male	8	RM Camp Soar - Session 2	I5556	2024 Summer	6/24/2024
Participant #4	Female	11	Summer Explorers Camp Week 1	4031	2024 Summer	6/10/2024
	Female	11	Summer Explorers Camp Week 2	4032	2024 Summer	6/17/2024
	Female	12	Summer Explorers Camp Week 3	4033	2024 Summer	6/24/2024
	Female	12	Summer Explorers Camp Week 4	4034	2024 Summer	7/1/2024
	Female	12	Summer Explorers Camp Week 5	4035	2024 Summer	7/8/2024
	Female	12	Summer Explorers Camp Week 6	4036	2024 Summer	7/8/2024
	Female	12	Summer Explorers Camp Week 7	4037	2024 Summer	7/22/2024
	Female	12	Summer Explorers Camp Week 8	4038	2024 Summer	7/29/2024
	Female	11	Pathfinders 4 Week Camp	4065	2023 Summer	7/10/2023
	Female	10	District 15 ESY Camp	4165	2023 Summer	6/12/2023
	Female	11	Spring it Up!	4320	2024 Spring	3/25/2024
Participant #5	Male	69	Shining Stars Touchdown Tailgate	314	2024 Fall	11/1/2024
	Male	68	Shining Stars Movie Night	315	2023 Fall	11/17/2023
	Male	69	Shining Stars Friendsgiving	315	2024 Fall	11/22/2024
	Male	68	Friday Night Fun Wolves Game	504	2024 Winter	3/15/2024
	Male	68	Night Riders Valentine's Day Ball	601	2024 Winter	2/9/2024
	Male	68	Night Riders Paint 'N Sip	602	2024 Winter	2/23/2024
	Male	68	Night Riders Brackets and BINGO	603	2024 Winter	3/1/2024

Rolling Meadows

	Male	68	Night Riders Flights and Bites	604	2024 Winter	3/8/2024
	Male	68	Night Riders Balls and Stripes	606	2024 Spring	4/5/2024
	Male	67	Night Riders WINGO!	607	2023 Summer	6/16/2023
	Male	68	Night Riders Park Jams Rewind	607	2024 Summer	6/7/2024
	Male	68	Night Riders Fly Me To the Moon	608	2023 Summer	6/23/2023
	Male	69	Night Riders Flicks N Floats	608	2024 Summer	6/21/2024
	Male	68	Night Riders Wham! Bam! Grand Slam!	609	2023 Summer	7/7/2023
	Male	69	Night Riders Catch Some Fun!	609	2024 Summer	6/28/2024
	Male	68	Night Riders Journey Through the Congo	610	2023 Summer	7/14/2023
	Male	69	Night Riders Nacho Average Friday Night	610	2024 Summer	7/26/2024
	Male	67	Partner Bowl	1300	2023 Winter	2/1/2023
	Male	67	Partner Bowl	1300	2023 Spring	4/5/2023
	Male	68	Partner Bowling	1300	2023 Fall	9/13/2023
	Male	68	Partner Bowl	1300	2024 Spring	4/3/2024
	Male	68	Partner Bowl	1300	2024 Winter	1/31/2024
	Male	69	Partner Bowl	1300	2024 Fall	9/11/2024
Participant #6	Female	19	Spare Time Bowlers	2040	2023 Winter	2/4/2023
	Female	19	Spare Time Bowlers	2040	2023 Spring	4/22/2023
	Female	19	Spare Time Bowlers	2040	2023 Fall	9/16/2023
	Female	20	Spare Time Bowlers	2040	2024 Spring	4/6/2024
	Female	20	Spare Time Bowlers	2040	2024 Winter	2/3/2024
	Female	20	Travelin' Teens	2250	2024 Summer	6/4/2024
	Female	20	Swim Adventures	2260	2024 Summer	6/6/2024
	Female	19	District Travelers	2500	2023 Winter	2/4/2023
	Female	19	District Travelers	2500	2023 Spring	4/22/2023
	Female	19	District Travelers	2500	2023 Fall	9/16/2023
	Female	20	District Travelers	2500	2024 Spring	4/6/2024
	Female	20	District Travelers	2500	2024 Winter	2/3/2024
	Female	20	District Travelers	2500	2024 Fall	9/14/2024
	Female	20	Spare Time Bowlers	3140	2024 Fall	9/14/2024
Participant #7	Male	23	PURSUIT Wednesday	62	2023 Winter	1/1/2023
	Male	24	PURSUIT Wednesday	62	2024 Winter	1/1/2024
	Male	23	PURSUIT Friday	64	2023 Winter	1/1/2023

Rolling Meadows

	Male	24	PURSUIT Friday	64	2024 Winter	1/1/2024
	Male	23	PURSUIT Wednesday	67	2023 Spring	4/1/2023
	Male	24	PURSUIT Wednesday	67	2024 Spring	4/1/2024
	Male	23	PURSUIT Friday	69	2023 Spring	4/1/2023
	Male	24	PURSUIT Friday	69	2024 Spring	6/3/2024
	Male	23	PURSUIT - Wednesday	72	2023 Summer	6/1/2023
	Male	24	PURSUIT Wednesday	72	2024 Summer	6/3/2024
	Male	23	PURSUIT -Friday	74	2023 Summer	6/1/2023
	Male	24	PURSUIT Friday	74	2024 Summer	6/1/2024
	Male	23	PURSUIT Wednesday	77	2023 Fall	9/1/2023
	Male	24	PURSUIT Thursday	78	2024 Fall	9/2/2024
	Male	23	PURSUIT Friday	79	2023 Fall	9/1/2023
Participant #8	Male	31	T.G.I.F. Catch Some Fun!	208	2024 Summer	6/28/2024
	Male	31	T.G.I.F. Monster Mash	214	2023 Fall	10/27/2023
	Male	32	T.G.I.F. Triple Dipper Delight	215	2024 Fall	11/8/2024
	Male	32	T.G.I.F. Confection Protection	216	2024 Fall	11/22/2024
	Male	32	Partner Bowl	1300	2024 Fall	9/11/2024
	Male	31	Grease Sock Hop	6110	2023 Fall	9/29/2023
	Male	30	Chicago Bulls VS Atlanta Hawks	6210	2023 Spring	4/4/2023
	Male	30	White Sox VS Red Sox	6270	2023 Summer	6/25/2023
	Male	31	White Sox VS Rockies	6270	2024 Summer	6/30/2024
	Male	31	SRA Bowling Tournament	6280	2023 Fall	12/9/2023
	Male	31	Dave & Busters	6590	2023 Fall	11/8/2023
	Male	32	Dave & Busters	6590	2024 Fall	11/6/2024
	Male	30	Competitive Powerlifting Team	7030	2023 Winter	1/30/2023
	Male	30	Competitive Powerlifting Team	7030	2023 Spring	4/3/2023
	Male	31	Competitive Powerlifting Team	7030	2023 Fall	9/14/2023
	Male	31	Competitive Powerlifting Team	7030	2024 Winter	1/29/2024
	Male	32	Competitive Powerlifting Team	7030	2024 Fall	9/16/2024
	Male	32	Competitive Powerlifting Team	7031	2024 Fall	9/12/2024
	Male	31	SO Summer Games	7360	2024 Summer	6/7/2024
	Male	30	State Powerlifting Ptactice	7807	2023 Spring	5/15/2023
	Male	31	Powerlifting State Practice	7807	2024 Spring	4/1/2024

Rolling Meadows

	Male	30	State Powerlifting Qualifier	7905	2023 Winter	3/25/2023
	Male	30	Special Olympics Summer Games	7940	2023 Summer	6/9/2023
Participant #9	Male	22	Spare Time Bowlers	3140	2024 Fall	9/14/2024
	Male	22	Venture Squad	3650	2024 Fall	9/14/2024
	Male	21	Trailblazers Camp Week 4	4034	2023 Summer	7/5/2023
	Male	22	Trailblazers Week 1	4041	2024 Summer	6/10/2024
	Male	22	Trailblazers Week 2	4042	2024 Summer	6/17/2024
	Male	22	Trailblazers Week 3	4043	2024 Summer	6/24/2024
	Male	22	Trailblazers Week 4	4044	2024 Summer	7/1/2024
	Male	22	Trailblazers Week 5	4045	2024 Summer	7/8/2024
	Male	22	Trailblazers Week 6	4046	2024 Summer	7/15/2024
	Male	22	Trailblazers Week 7	4047	2024 Summer	7/22/2024
	Male	22	Trailblazers Week 8	4048	2024 Summer	7/29/2024
	Male	21	Voyagers Teen Camp	4060	2023 Summer	7/10/2023
	Male	21	Snowblazers Week 1	4330	2023 Fall	12/27/2023
	Male	21	Rainblazers	4330	2024 Spring	3/25/2024
	Male	20	Snowblazers North	4331	2023 Winter	1/3/2023
	Male	21	Snowblazers Week 2	4331	2024 Winter	1/2/2024
Participant #10	Female	7	Individual Swim Lessons	1020	2023 Fall	9/13/2023
	Female	8	Individual Swim Lessons	1030	2024 Summer	6/6/2024
	Female	8	Individual Swim Lessons	1030	2024 Fall	9/12/2024
	Female	7	RM Lil' Jammers	12867	2023 Winter	1/7/2023
	Female	7	RM R.E.C.	12882	2023 Winter	12/3/2022
	Female	7	RM R.E.C. PM	12883	2023 Spring	4/1/2023
	Female	7	RM R.E.C.	12884	2023 Summer	6/1/2023
	Female	7	RM School Day Out	13073	2023 Winter	1/16/2023
	Female	7	RM School Day Out	13075	2023 Winter	1/17/2023
	Female	7	RM School Day Out	13076	2023 Winter	2/20/2023
	Female	7	RM School Day Out	13087	2023 Winter	2/21/2023
	Female	7	RM School Day Out	13097	2023 Spring	3/27/2023
	Female	7	RM School Day Out	13100	2023 Spring	3/28/2023
	Female	7	RM School Day Out	13101	2023 Spring	3/29/2023
	Female	7	RM School Day Out	13119	2023 Spring	3/30/2023

Rolling Meadows

	Female	7	RM School Day Out	I3154	2023 Spring	3/31/2023
	Female	7	RM School Day Out	I3164	2023 Spring	4/7/2023
	Female	7	RM School Day Out	I3169	2023 Spring	5/4/2023
	Female	7	RM School Day Off	I3204	2023 Winter	12/22/2022
	Female	7	RM School Day Off	I3205	2023 Winter	1/3/2023
	Female	7	RM School Day Off	I3206	2023 Winter	1/5/2023
	Female	7	RM School Day Off	I3207	2023 Winter	1/4/2023
	Female	7	RM School Day Off	I3208	2023 Winter	1/6/2023
	Female	7	RM School Day Out	I3212	2023 Spring	5/5/2023
	Female	7	RM R.E.C	I3382	2023 Winter	1/11/2023
	Female	7	RM Camp Wonder Session 3	I3476	2023 Summer	7/17/2023
	Female	7	RM Camp Wonder Session 2	I3477	2023 Summer	6/26/2023
	Female	7	RM Camp Wonder Session 1	I3478	2023 Summer	6/5/2023
	Female	7	RM T-Ball	I4094	2023 Summer	5/20/2023
	Female	8	RM School Day Out	I4538	2024 Winter	1/5/2024
	Female	7	RM R.E.C. PM	I4635	2023 Fall	8/17/2023
	Female	8	RM R.E.C. PM	I4635	2024 Winter	1/8/2024
	Female	8	RM R.E.C. PM	I4635	2024 Spring	4/1/2024
	Female	8	RM R.E.C. Half Day Off	I4646	2023 Fall	11/7/2023
	Female	7	RM School Day Out	I4651	2023 Fall	10/9/2023
	Female	7	RM School Day Out	I4652	2023 Fall	10/10/2023
	Female	8	RM School Day Out	I4653	2023 Fall	11/20/2023
	Female	8	RM School Day Out	I4654	2023 Fall	11/21/2023
	Female	8	RM School Day Out	I4655	2023 Fall	11/22/2023
	Female	8	RM School Day Out	I4702	2024 Winter	1/4/2024
	Female	8	RM School Day Out	I4703	2024 Winter	1/3/2024
	Female	8	RM R.E.C. Half Day	I4707	2024 Winter	1/16/2024
	Female	8	RM R.E.C. After Care Extended Half Day	I4712	2024 Winter	1/30/2024
	Female	8	RM School Day Out	I4715	2024 Winter	1/15/2024
	Female	8	RM School Day Out	I4716	2024 Winter	2/19/2024
	Female	8	RM School Day Out	I4717	2024 Winter	2/20/2024
	Female	8	RM School Day Off	I4718	2024 Winter	3/25/2024
	Female	8	RM School Day Out	I4719	2024 Winter	3/26/2024

Rolling Meadows

	Female	8	RM School Day Out	I4720	2024 Winter	3/27/2024
	Female	8	RM School Day Out	I4721	2024 Winter	3/28/2024
	Female	8	RM School Day Out	I4722	2024 Winter	3/29/2024
	Female	8	RM School Day Out	I4815	2024 Spring	5/3/2024
	Female	8	RM Camp Soar Session 1	I5540	2024 Summer	6/3/2024
	Female	8	RM Camp Soar Session 2	I5541	2024 Summer	6/24/2024
	Female	8	RM Camp Soar Session 3	I5542	2024 Summer	7/15/2024
	Female	8	RM Camp Soar Session 4	I5543	2024 Summer	8/5/2024
	Female	8	RM Last Call Camp	I5560	2024 Summer	8/26/2024
Participant #11		5	RM Camp Explore	I5517	2024 Summer	6/24/2024
		5	RM Camp Imagine	I5519	2024 Summer	6/10/2024
		5	RM Camp Explore	I5520	2024 Summer	6/10/2024
		5	RM Camp Imagine Session 2	I5637	2024 Summer	7/8/2024
Participant #12	Female	23	PURSUIT Mondays	60	2024 Winter	1/1/2024
	Female	23	PURSUIT Friday	64	2024 Winter	1/1/2024
	Female	22	PURSUIT Monday	65	2023 Spring	4/1/2023
	Female	23	PURSUIT Monday	65	2024 Spring	4/1/2024
	Female	22	PURSUIT Friday	69	2023 Spring	4/1/2023
	Female	23	PURSUIT Friday	69	2024 Spring	6/3/2024
	Female	22	PURSUIT Monday	70	2023 Summer	6/1/2023
	Female	23	PURSUIT Mondays	70	2024 Summer	6/3/2024
	Female	22	PURSUIT -Friday	74	2023 Summer	6/1/2023
	Female	23	PURSUIT Friday	74	2024 Summer	6/1/2024
	Female	22	PURSUIT Mondays	75	2023 Fall	9/1/2023
	Female	23	PURSUIT Thursday	78	2024 Fall	9/2/2024
	Female	22	PURSUIT Friday	79	2023 Fall	9/1/2023
Participant #13	Male	33	Gold Lightning Basketball	7016	2023 Winter	1/3/2023
	Male	33	Co-Rec Basketball Team	7022	2023 Winter	1/3/2023
	Male	33	Competitive Co-Rec Soccer	7040	2023 Winter	2/15/2023
	Male	33	TR Section Basketball Tournament	7703	2023 Winter	2/12/2023
	Male	33	State Basketball Regional Qualifier	7900	2023 Winter	1/22/2023
Participant #14	Female	23	Night Hawks Park Jams Rewind	107	2024 Summer	6/7/2024
	Female	23	Night Hawks Congo River Mini Golf	109	2024 Summer	7/19/2024

Rolling Meadows

	Female	23	Night Hawks Courtyard Carnival	110	2024 Summer	7/26/2024
	Female	22	T.G.I.F Valentine's Day Ball	202	2024 Winter	2/9/2024
	Female	22	T.G.I.F WINGO!	204	2024 Winter	3/8/2024
	Female	22	T.G.I.F Tour of Italy	205	2024 Winter	3/22/2024
	Female	22	T.G.I.F Cozy Dreams Cinema	206	2024 Spring	4/12/2024
	Female	22	T.G.I.F. Strikes & Spares	209	2023 Summer	7/14/2023
	Female	22	T.G.I.F. Summer Sounds	210	2023 Summer	7/21/2023
	Female	22	T.G.I.F. Outdoor Movie	211	2023 Fall	9/1/2023
	Female	22	T.G.I.F Pumpkin Painting	212	2023 Fall	9/15/2023
	Female	22	T.G.I.F. Feed My Starving Children	215	2023 Fall	11/17/2023
	Female	22	T.G.I.F. Dinner Out	216	2023 Fall	12/8/2023
	Female	22	Cuisine Critics	3030	2024 Winter	1/31/2024
	Female	22	Cuisine Critics	3030	2024 Spring	4/3/2024
	Female	22	Trunk or Treat	6045	2023 Fall	10/27/2023
Participant #15		4	RM Camp Imagine	I3479	2023 Summer	6/12/2023
		4	RM Preschool	I3480	2023 Summer	6/13/2023
		4	RM Lunch Bunch	I3481	2023 Summer	6/19/2023
		4	RM Preschool School Break	I4634	2023 Fall	11/20/2023
		5	RM Preschool	I4636	2024 Winter	1/9/2024
		4	RM Preschool	I4636	2023 Fall	9/1/2023
		5	RM Preschool	I4636	2024 Spring	4/1/2024
		4	RM Preschool Holiday Camp	I4710	2024 Winter	12/18/2023
		5	RM Camp Explore Session 1	I5537	2024 Summer	6/3/2024
		5	RM Camp Explore Session 2	I5538	2024 Summer	6/24/2024
		5	RM Camp Explore Session 3	I5539	2024 Summer	7/15/2024
Participant #16	Female	63	Shining Stars Valentine's Day Ball	301	2024 Winter	2/9/2024
	Female	62	Shining Stars Valentine's Day Ball	302	2023 Winter	2/10/2023
	Female	62	Shining Stars Life of the Mardi!	303	2023 Winter	2/24/2023
	Female	62	Shining Stars Wingo	305	2023 Winter	3/24/2023
	Female	62	Shining Stars NW 70's Show	306	2023 Spring	4/14/2023
	Female	63	Shining Stars Fly Me To the Moon	307	2023 Summer	6/23/2023
	Female	63	Shining Stars Color Collisions	308	2023 Summer	7/14/2023
	Female	64	Shining Stars Sweet Fridays	308	2024 Summer	6/21/2024

Rolling Meadows

	Female	63	Shining Stars Last Call for Summer	310	2023 Summer	8/11/2023
	Female	64	Shining Stars Parking Lot Party	310	2024 Summer	7/19/2024
	Female	64	Shining Stars Starry Night	311	2024 Fall	9/27/2024
	Female	64	Shining Stars Pumpkin Party	312	2024 Fall	10/11/2024
	Female	63	Shining Stars Pumpkins & PJs	313	2023 Fall	10/13/2023
	Female	63	Shining Stars Movie Night	315	2023 Fall	11/17/2023
	Female	64	Shining Stars Friendsgiving	315	2024 Fall	11/22/2024
	Female	64	Shining Stars Chef's Battle	316	2024 Fall	12/6/2024
	Female	63	Night Riders Paint 'N Sip	602	2024 Winter	2/23/2024
	Female	63	Night Riders Park Jams Rewind	607	2024 Summer	6/7/2024
	Female	64	Night Riders Nacho Average Friday Night	610	2024 Summer	7/26/2024
	Female	63	Night Riders Outdoor Cinema Sleepover	611	2023 Fall	9/15/2023
	Female	62	Walk Across America	3745	2023 Winter	2/2/2023
	Female	62	Walk Across America	3745	2023 Spring	4/6/2023
	Female	62	Walk Across America	3745	2023 Summer	6/8/2023
	Female	63	Walk Across America	3745	2023 Fall	9/14/2023
	Female	63	Walk Across America	3745	2024 Winter	2/1/2024
	Female	63	Walk Across America	3745	2024 Spring	4/4/2024
	Female	63	Walk Across America	3745	2024 Summer	6/6/2024
	Female	64	Walk Across America	3745	2024 Fall	9/12/2024
Participant #17	Male	6	RM R.E.C. After Care	14908	2024 Spring	4/25/2024
Participant #18	Female	69	Happy Hour	3130	2023 Summer	6/7/2023
	Female	68	Happy Hour	3135	2023 Spring	4/5/2023
	Female	68	Happy Hour	3135	2023 Winter	2/1/2023
Participant #19			Sensory Holiday Concert	6549	2023 Fall	12/4/2023
Participant #20			Sensory Holiday Concert	6549	2023 Fall	12/4/2023
Participant #21	Male	29	PURSUIT Monday	60	2023 Winter	1/1/2023
	Male	30	PURSUIT Mondays	60	2024 Winter	1/1/2024
	Male	30	PURSUIT Tuesday	61	2024 Winter	1/1/2024
	Male	29	PURSUIT Wednesday	62	2023 Winter	1/1/2023
	Male	30	PURSUIT Wednesday	62	2024 Winter	1/1/2024
	Male	29	PURSUIT Thursday	63	2023 Winter	1/1/2023
	Male	30	PURSUIT Thursday	63	2024 Winter	1/1/2024

Rolling Meadows

	Male	29	PURSUIT Friday	64	2023 Winter	1/1/2023
	Male	30	PURSUIT Friday	64	2024 Winter	1/1/2024
	Male	29	PURSUIT Monday	65	2023 Spring	4/1/2023
	Male	30	PURSUIT Monday	65	2024 Spring	4/1/2024
	Male	29	PURSUIT Tuesday	66	2023 Spring	4/1/2023
	Male	30	PURSUIT Tuesday	66	2024 Spring	4/1/2024
	Male	29	PURSUIT Wednesday	67	2023 Spring	4/1/2023
	Male	30	PURSUIT Wednesday	67	2024 Spring	4/1/2024
	Male	29	PURSUIT Thursday	68	2023 Spring	4/1/2023
	Male	30	PURSUIT Thursday	68	2024 Spring	4/1/2024
	Male	29	PURSUIT Friday	69	2023 Spring	4/1/2023
	Male	30	PURSUIT Friday	69	2024 Spring	6/3/2024
	Male	29	PURSUIT Monday	70	2023 Summer	6/1/2023
	Male	30	PURSUIT Mondays	70	2024 Summer	6/3/2024
	Male	29	PURSUIT - Tuesday	71	2023 Summer	6/1/2023
	Male	30	PURSUIT Tuesday	71	2024 Summer	6/3/2024
	Male	29	PURSUIT - Wednesday	72	2023 Summer	6/1/2023
	Male	30	PURSUIT Wednesday	72	2024 Summer	6/3/2024
	Male	29	PURSUIT-Thursday	73	2023 Summer	6/1/2023
	Male	30	PURSUIT Thursday	73	2024 Summer	6/3/2024
	Male	29	PURSUIT -Friday	74	2023 Summer	6/1/2023
	Male	30	PURSUIT Friday	74	2024 Summer	6/1/2024
	Male	29	PURSUIT Mondays	75	2023 Fall	9/1/2023
	Male	29	PURSUIT Tuesday	76	2023 Fall	9/1/2023
	Male	29	PURSUIT Wednesday	77	2023 Fall	9/1/2023
	Male	29	PURSUIT Thursday	78	2023 Fall	9/1/2023
	Male	30	PURSUIT Thursday	78	2024 Fall	9/2/2024
	Male	29	PURSUIT Friday	79	2023 Fall	9/1/2023
	Male	29	Rise & Shine	2075	2023 Winter	1/1/2023
	Male	29	Rise & Shine	2075	2023 Summer	6/1/2023
	Male	29	Rise & Shine	2075	2023 Fall	9/1/2023
	Male	30	Rise & Shine	2075	2024 Spring	4/1/2024
	Male	30	Rise & Shine	2075	2024 Summer	6/1/2024

Rolling Meadows

Participant #22	Male	12	Individual Swim Lessons	1010	2023 Fall	9/11/2023
	Male	12	Individual Swim Lessons	1010	2024 Winter	1/30/2024
	Male	12	Individual Swim Lessons	1010	2024 Spring	4/2/2024
	Male	12	Individual Swim Lessons	1010	2024 Summer	6/3/2024
	Male	11	Individual Swim Lessons	1030	2023 Winter	2/2/2023
	Male	11	Individual Swim Lessons	1030	2023 Spring	4/6/2023
	Male	11	Superstars	2780	2023 Winter	2/4/2023
	Male	11	Superstars	2780	2023 Spring	4/22/2023
	Male	11	Superstars	2780	2023 Summer	6/17/2023
	Male	12	Superstars	2780	2023 Fall	9/16/2023
	Male	12	Superstars	2780	2024 Winter	2/3/2024
	Male	12	Superstars	2780	2024 Spring	4/6/2024
	Male	12	Superstars	2780	2024 Summer	6/15/2024
	Male	13	Superstars	2780	2024 Fall	9/14/2024
Participant #23			Sport Fanatics	3160	2024 Summer	6/3/2024
			Young Adults Rockin' The Burbs	3490	2024 Summer	6/6/2024
Participant #24	Male	18	Trailblazers Camp Week 6	4036	2023 Summer	7/17/2023
	Male	18	Trailblazers Camp Week 7	4037	2023 Summer	7/24/2023
	Male	18	Trailblazers Camp Week 8	4038	2023 Summer	7/31/2023
	Male	19	Voyagers Camp	4083	2024 Summer	7/8/2024
	Male	18	Winter Wonderland	6070	2023 Winter	2/20/2023
	Male	18	Basketball Skills	7000	2023 Fall	10/18/2023
	Male	19	Competitive Swim Team	7600	2023 Fall	1/29/2024
Participant #25	Male	66	Exercise and Swim	3015	2024 Fall	9/9/2024
Participant #26	Male	16	New Connections Academy - Matthew Henning	5125	2023 Fall	11/10/2023
	Male	16	New Connections Academy - Matthew Henning	5125	2024 Spring	4/12/2024
Participant #27	Female	57	Shining Stars Valentine's Day Ball	301	2024 Winter	2/9/2024
	Female	56	Shining Stars Valentine's Day Ball	302	2023 Winter	2/10/2023
	Female	56	Shining Stars Life of the Mardi!	303	2023 Winter	2/24/2023
	Female	56	Shining Stars Wingo	305	2023 Winter	3/24/2023
	Female	56	Shining Stars NW 70's Show	306	2023 Spring	4/14/2023
	Female	56	Shining Stars Fly Me To the Moon	307	2023 Summer	6/23/2023
	Female	56	Shining Stars Color Collisions	308	2023 Summer	7/14/2023

Rolling Meadows

	Female	57	Shining Stars Sweet Fridays	308	2024 Summer	6/21/2024
	Female	56	Shining Stars Last Call for Summer	310	2023 Summer	8/11/2023
	Female	57	Shining Stars Parking Lot Party	310	2024 Summer	7/19/2024
	Female	57	Shining Stars Starry Night	311	2024 Fall	9/27/2024
	Female	57	Shining Stars Pumpkin Party	312	2024 Fall	10/11/2024
	Female	56	Shining Stars Pumpkins & PJs	313	2023 Fall	10/13/2023
	Female	56	Shining Stars Movie Night	315	2023 Fall	11/17/2023
	Female	57	Shining Stars Friendsgiving	315	2024 Fall	11/22/2024
	Female	57	Shining Stars Chef's Battle	316	2024 Fall	12/6/2024
	Female	57	Night Riders Park Jams Rewind	607	2024 Summer	6/7/2024
	Female	57	Night Riders Nacho Average Friday Night	610	2024 Summer	7/26/2024
	Female	56	Night Riders Outdoor Cinema Sleepover	611	2023 Fall	9/15/2023
	Female	56	Exercise and Swim	3010	2023 Winter	1/30/2023
	Female	56	Walk Across America	3745	2023 Winter	2/2/2023
	Female	56	Walk Across America	3745	2023 Spring	4/6/2023
	Female	56	Walk Across America	3745	2023 Summer	6/8/2023
	Female	56	Walk Across America	3745	2023 Fall	9/14/2023
	Female	57	Walk Across America	3745	2024 Spring	4/4/2024
	Female	57	Walk Across America	3745	2024 Winter	2/1/2024
	Female	57	Walk Across America	3745	2024 Summer	6/6/2024
	Female	57	Walk Across America	3745	2024 Fall	9/12/2024
Participant #28	Female	49	Shining Stars Valentine's Day Ball	301	2024 Winter	2/9/2024
	Female	48	Shining Stars Valentine's Day Ball	302	2023 Winter	2/10/2023
	Female	48	Shining Stars Life of the Mardi!	303	2023 Winter	2/24/2023
	Female	48	Shining Stars Wingo	305	2023 Winter	3/24/2023
	Female	48	Shining Stars NW 70's Show	306	2023 Spring	4/14/2023
	Female	48	Shining Stars Fly Me To the Moon	307	2023 Summer	6/23/2023
	Female	48	Shining Stars Color Collisions	308	2023 Summer	7/14/2023
	Female	49	Shining Stars Sweet Fridays	308	2024 Summer	6/21/2024
	Female	48	Shining Stars Last Call for Summer	310	2023 Summer	8/11/2023
	Female	49	Shining Stars Parking Lot Party	310	2024 Summer	7/19/2024
	Female	49	Shining Stars Starry Night	311	2024 Fall	9/27/2024
	Female	49	Shining Stars Pumpkin Party	312	2024 Fall	10/11/2024

Rolling Meadows

	Female	48	Shining Stars Pumpkins & PJs	313	2023 Fall	10/13/2023
	Female	48	Shining Stars Movie Night	315	2023 Fall	11/17/2023
	Female	49	Shining Stars Friendsgiving	315	2024 Fall	11/22/2024
	Female	49	Shining Stars Chef's Battle	316	2024 Fall	12/6/2024
	Female	49	Night Riders Paint 'N Sip	602	2024 Winter	2/23/2024
	Female	49	Night Riders Park Jams Rewind	607	2024 Summer	6/7/2024
	Female	49	Night Riders Nacho Average Friday Night	610	2024 Summer	7/26/2024
	Female	48	Night Riders Outdoor Cinema Sleepover	611	2023 Fall	9/15/2023
	Female	48	Walk Across America	3745	2023 Winter	2/2/2023
	Female	48	Walk Across America	3745	2023 Spring	4/6/2023
	Female	48	Walk Across America	3745	2023 Summer	6/8/2023
	Female	48	Walk Across America	3745	2023 Fall	9/14/2023
	Female	49	Walk Across America	3745	2024 Winter	2/1/2024
	Female	49	Walk Across America	3745	2024 Spring	4/4/2024
	Female	49	Walk Across America	3745	2024 Summer	6/6/2024
	Female	49	Walk Across America	3745	2024 Fall	9/12/2024
Participant #29		77	RM R.E.C. Training	14637	2023 Fall	8/14/2023
		77	RM R.E.C Training	14638	2023 Fall	8/15/2023
Participant #30	Female	63	Partner Bowl	1300	2023 Winter	2/1/2023
	Female	63	Partner Bowl	1300	2023 Spring	4/5/2023
Participant #31	Female	27	Young Adults Rockin' The Burbs	3490	2023 Winter	2/2/2023
	Female	27	Young Adults Rockin' The Burbs	3490	2023 Spring	4/6/2023
	Female	28	Young Adults Rockin' The Burbs	3490	2023 Fall	9/14/2023
	Female	28	Young Adults Rockin' The Burbs	3490	2024 Spring	4/4/2024
	Female	28	Young Adults Rockin' The Burbs	3490	2024 Winter	2/1/2024
	Female	28	Young Adults Rockin' The Burbs	3490	2024 Summer	6/6/2024
	Female	28	Rockin' The Burbs	3490	2024 Fall	9/12/2024
Participant #32	Male	76	Friday Night Fun Casino Calling	506	2023 Spring	4/28/2023
	Male	77	Night Riders Balls and Stripes	606	2024 Spring	4/5/2024
	Male	76	Night Riders WINGO!	607	2023 Summer	6/16/2023
	Male	77	Night Riders Park Jams Rewind	607	2024 Summer	6/7/2024
	Male	76	Night Riders Fly Me To the Moon	608	2023 Summer	6/23/2023
	Male	77	Night Riders Flicks N Floats	608	2024 Summer	6/21/2024

Rolling Meadows

	Male	76	Night Riders Wham! Bam! Grand Slam!	609	2023 Summer	7/7/2023
	Male	77	Night Riders Catch Some Fun!	609	2024 Summer	6/28/2024
	Male	76	Snoezelen Sensory Room	1121	2023 Winter	1/31/2023
	Male	76	Snoezelen Sensory Room	1121	2023 Summer	6/6/2023
	Male	76	Snoezelen Sensory Room	1121	2023 Fall	9/12/2023
	Male	77	Snoezelen Sensory Room	1121	2024 Winter	1/30/2024
	Male	77	Snoezelen Sensory Room	1121	2024 Spring	4/2/2024
	Male	77	Snoezelen Sensory Room	1121	2024 Summer	6/4/2024
	Male	77	Snoezelen Sensory Room	1122	2024 Fall	9/11/2024
	Male	76	Sport Fanatics	3160	2023 Fall	9/11/2023
	Male	77	Holiday Light Show	6192	2023 Fall	12/12/2023
	Male	77	Chicago Bulls VS Atlanta Hawks	6210	2024 Spring	4/1/2024
	Male	76	Cubs VS Cardinals	6220	2023 Summer	7/23/2023
	Male	77	Cubs VS Diamondbacks	6220	2024 Summer	7/21/2024
	Male	76	Musical At Metropolis	6251	2023 Summer	8/10/2023
	Male	76	White Sox VS Red Sox	6270	2023 Summer	6/25/2023
	Male	77	White Sox VS Rockies	6270	2024 Summer	6/30/2024
	Male	76	Chicago Dogs	6400	2023 Spring	5/1/2023
	Male	77	Musical At Metropolis	6521	2024 Summer	8/1/2024
	Male	76	Competitive Bocce	7400	2023 Summer	7/10/2023
	Male	77	ID Short Trip New Buffalo MI	9020	2024 Spring	5/9/2024
Participant #33	Female	46	Community Travelers	3550	2023 Winter	2/4/2023
	Female	46	Community Travelers	3550	2023 Spring	4/22/2023
	Female	46	Chicago Bulls VS Atlanta Hawks	6210	2023 Spring	4/4/2023
Participant #34	Female	81	ITRS Softball Tournament	7701	2024 Summer	7/14/2024
Participant #35	Female	35	Ceramics	3150	2023 Spring	4/5/2023
	Female	35	Ceramics	3150	2023 Winter	2/1/2023
	Female	35	Ceramics	3150	2023 Summer	6/7/2023
	Female	35	Ceramics	3150	2023 Fall	9/13/2023
	Female	36	Ceramics	3150	2024 Spring	4/3/2024
	Female	36	Ceramics	3150	2024 Winter	1/31/2024
	Female	36	Ceramics	3150	2024 Summer	6/5/2024
	Female	36	Ceramics	3150	2024 Fall	9/11/2024

Rolling Meadows

	Female	35	Young Adults Rockin' The Burbs	3490	2023 Spring	4/6/2023
	Female	35	Young Adults Rockin' The Burbs	3490	2023 Winter	2/2/2023
	Female	35	Young Adults Rockin' The Burbs	3490	2023 Summer	6/8/2023
	Female	35	Young Adults Rockin' The Burbs	3490	2023 Fall	9/14/2023
	Female	36	Young Adults Rockin' The Burbs	3490	2024 Spring	4/4/2024
	Female	36	Young Adults Rockin' The Burbs	3490	2024 Winter	2/1/2024
	Female	36	Young Adults Rockin' The Burbs	3490	2024 Summer	6/6/2024
	Female	36	Rockin' The Burbs	3490	2024 Fall	9/12/2024
Participant #36	Male	7	RM Camp Soar - Session 1	I5521	2024 Summer	6/3/2024
	Male	7	RM Camp Soar - Session 2	I5522	2024 Summer	6/24/2024
	Male	8	RM Camp Soar - Session 3	I5523	2024 Summer	7/15/2024
	Male	8	RM Camp Soar Individual Week 10	I5524	2024 Summer	8/5/2024
	Male	8	RM Camp Soap - Individual Week 11	I5525	2024 Summer	8/12/2024
Participant #37	Male	23	T.G.I.F Tasty Night Out	205	2023 Winter	3/24/2023
	Male	23	Pin Strikers	3050	2023 Winter	2/3/2023
Participant #38	Female	57	Shining Stars Valentine's Day Ball	301	2024 Winter	2/9/2024
	Female	56	Shining Stars Valentine's Day Ball	302	2023 Winter	2/10/2023
	Female	56	Shining Stars Life of the Mardi!	303	2023 Winter	2/24/2023
	Female	56	Shining Stars Wingo	305	2023 Winter	3/24/2023
	Female	56	Shining Stars NW 70's Show	306	2023 Spring	4/14/2023
	Female	56	Shining Stars Fly Me To the Moon	307	2023 Summer	6/23/2023
	Female	56	Shining Stars Color Collisions	308	2023 Summer	7/14/2023
	Female	57	Shining Stars Sweet Fridays	308	2024 Summer	6/21/2024
	Female	56	Shining Stars Last Call for Summer	310	2023 Summer	8/11/2023
	Female	57	Shining Stars Parking Lot Party	310	2024 Summer	7/19/2024
	Female	57	Shining Stars Starry Night	311	2024 Fall	9/27/2024
	Female	57	Shining Stars Pumpkin Party	312	2024 Fall	10/11/2024
	Female	56	Shining Stars Pumpkins & PJs	313	2023 Fall	10/13/2023
	Female	56	Shining Stars Movie Night	315	2023 Fall	11/17/2023
	Female	57	Shining Stars Friendsgiving	315	2024 Fall	11/22/2024
	Female	58	Shining Stars Chef's Battle	316	2024 Fall	12/6/2024
	Female	57	Night Riders Paint 'N Sip	602	2024 Winter	2/23/2024
	Female	57	Night Riders Park Jams Rewind	607	2024 Summer	6/7/2024

Rolling Meadows

	Female	57	Night Riders Nacho Average Friday Night	610	2024 Summer	7/26/2024
	Female	56	Night Riders Outdoor Cinema Sleepover	611	2023 Fall	9/15/2023
	Female	56	Partner Bowl	1300	2023 Winter	2/1/2023
	Female	56	Partner Bowl	1300	2023 Spring	4/5/2023
	Female	56	Partner Bowling	1300	2023 Fall	9/13/2023
	Female	57	Partner Bowl	1300	2024 Spring	4/3/2024
	Female	57	Partner Bowl	1300	2024 Winter	1/31/2024
	Female	57	Partner Bowl	1300	2024 Fall	9/11/2024
	Female	56	Walk Across America	3745	2023 Winter	2/2/2023
	Female	56	Walk Across America	3745	2023 Spring	4/6/2023
	Female	56	Walk Across America	3745	2023 Summer	6/8/2023
	Female	56	Walk Across America	3745	2023 Fall	9/14/2023
	Female	57	Walk Across America	3745	2024 Winter	2/1/2024
	Female	57	Walk Across America	3745	2024 Spring	4/4/2024
	Female	57	Walk Across America	3745	2024 Summer	6/6/2024
	Female	57	Walk Across America	3745	2024 Fall	9/12/2024
Participant #39	Female	6	RM R.E.C. PM	I4639	2023 Fall	8/17/2023
	Female	6	RM R.E.C. PM	I4639	2024 Winter	1/8/2024
	Female	7	RM R.E.C. PM	I4639	2024 Spring	4/1/2024
	Female	6	RM R.E.C. Half Day Off	I4649	2023 Fall	11/7/2023
	Female	6	RM R.E.C. After Care Half Day	I4713	2024 Winter	1/16/2024
	Female	7	RM R.E.C. After Care Half Day	I4714	2024 Winter	1/30/2024
	Female	7	RM Camp Wonder - Session 1	I5557	2024 Summer	6/3/2024
	Female	7	RM Camp Wonder - Session 3	I5558	2024 Summer	7/15/2024
	Female	7	RM Camp Wonder Session 4	I5559	2024 Summer	8/5/2024
	Female	7	RM Last Call Camp	I6258	2024 Summer	8/26/2024
Participant #40	Female	41	Shining Stars Valentine's Day Ball	301	2024 Winter	2/9/2024
	Female	40	Shining Stars Valentine's Day Ball	302	2023 Winter	2/10/2023
	Female	40	Shining Stars Life of the Mardi!	303	2023 Winter	2/24/2023
	Female	40	Shining Stars Wingo	305	2023 Winter	3/24/2023
	Female	40	Shining Stars NW 70's Show	306	2023 Spring	4/14/2023
	Female	40	Shining Stars Fly Me To the Moon	307	2023 Summer	6/23/2023
	Female	40	Shining Stars Color Collisions	308	2023 Summer	7/14/2023

Rolling Meadows

	Female	41	Shining Stars Sweet Fridays	308	2024 Summer	6/21/2024
	Female	40	Shining Stars Last Call for Summer	310	2023 Summer	8/11/2023
	Female	41	Shining Stars Parking Lot Party	310	2024 Summer	7/19/2024
	Female	41	Shining Stars Starry Night	311	2024 Fall	9/27/2024
	Female	41	Shining Stars Pumpkin Party	312	2024 Fall	10/11/2024
	Female	40	Shining Stars Pumpkins & PJs	313	2023 Fall	10/13/2023
	Female	40	Shining Stars Movie Night	315	2023 Fall	11/17/2023
	Female	41	Shining Stars Friendsgiving	315	2024 Fall	11/22/2024
	Female	41	Shining Stars Chef's Battle	316	2024 Fall	12/6/2024
	Female	41	Night Riders Paint 'N Sip	602	2024 Winter	2/23/2024
	Female	41	Night Riders Park Jams Rewind	607	2024 Summer	6/7/2024
	Female	41	Night Riders Nacho Average Friday Night	610	2024 Summer	7/26/2024
	Female	40	Night Riders Outdoor Cinema Sleepover	611	2023 Fall	9/15/2023
	Female	40	Walk Across America	3745	2023 Winter	2/2/2023
	Female	40	Walk Across America	3745	2023 Spring	4/6/2023
	Female	40	Walk Across America	3745	2023 Summer	6/8/2023
	Female	40	Walk Across America	3745	2023 Fall	9/14/2023
	Female	41	Walk Across America	3745	2024 Winter	2/1/2024
	Female	41	Walk Across America	3745	2024 Spring	4/4/2024
	Female	41	Walk Across America	3745	2024 Summer	6/6/2024
	Female	41	Walk Across America	3745	2024 Fall	9/12/2024
Participant #41			Sensory Holiday Concert	6549	2023 Fall	12/4/2023
Participant #42			Sensory Holiday Concert	6549	2023 Fall	12/4/2023
Participant #43			Sensory Holiday Concert	6549	2023 Fall	12/4/2023
Participant #44			Sensory Holiday Concert	6549	2023 Fall	12/4/2023
Participant #45			Sensory Holiday Concert	6549	2023 Fall	12/4/2023
Participant #46			Sensory Holiday Concert	6549	2023 Fall	12/4/2023
Participant #47			Sensory Holiday Concert	6549	2023 Fall	12/4/2023
Participant #48			Sensory Holiday Concert	6549	2023 Fall	12/4/2023
Participant #49			Sensory Holiday Concert	6549	2023 Fall	12/4/2023
Participant #50			Sensory Holiday Concert	6549	2023 Fall	12/4/2023
Participant #51	Male	8	RM R.E.C.	12878	2023 Winter	12/3/2022
	Male	9	RM R.E.C. After Care	12879	2023 Spring	4/1/2023

Rolling Meadows

	Male	8	RM R.E.C.	I2880	2023 Summer	6/1/2022
	Male	9	RM Camp Soar Session 3	I4086	2023 Summer	7/17/2023
	Male	9	RM Camp Soar Session 2	I4087	2023 Summer	6/26/2023
	Male	9	RM Camp Soar Session 1	I4088	2023 Summer	6/5/2023
	Male	9	RM R.E.C. PM	I4640	2023 Fall	8/17/2023
	Male	9	RM R.E.C. PM	I4640	2024 Winter	1/8/2024
	Male	10	RM R.E.C. PM	I4640	2024 Spring	4/1/2024
Participant #52		3	RM Preschool	I3166	2023 Winter	12/5/2022
		4	RM Preschool	I3167	2023 Spring	4/1/2023
Participant #53	Female	30	PURSUIT Monday	60	2023 Winter	1/1/2023
	Female	31	PURSUIT Mondays	60	2024 Winter	1/1/2024
	Female	30	PURSUIT Tuesday	61	2023 Winter	1/1/2023
	Female	31	PURSUIT Tuesday	61	2024 Winter	1/1/2024
	Female	30	PURSUIT Monday	65	2023 Spring	4/1/2023
	Female	31	PURSUIT Monday	65	2024 Spring	4/1/2024
	Female	30	PURSUIT Tuesday	66	2023 Spring	4/1/2023
	Female	31	PURSUIT Tuesday	66	2024 Spring	4/1/2024
	Female	30	PURSUIT Monday	70	2023 Summer	6/1/2023
	Female	31	PURSUIT Mondays	70	2024 Summer	6/3/2024
	Female	30	PURSUIT - Tuesday	71	2023 Summer	6/1/2023
	Female	31	PURSUIT Tuesday	71	2024 Summer	6/3/2024
	Female	30	PURSUIT Mondays	75	2023 Fall	9/1/2023
	Female	30	PURSUIT Tuesday	76	2023 Fall	9/1/2023
Participant #54	Female	3	RM Preschool	I3272	2023 Winter	12/5/2022
	Female	4	RM Preschool	I3273	2023 Spring	4/1/2023
Participant #55	Female	37	Exercise and Swim	3015	2024 Summer	6/3/2024
	Female	35	Exercise and Swim	3040	2023 Winter	1/19/2023
	Female	36	Exercise and Swim	3040	2023 Spring	4/6/2023
	Female	36	Exercise and Swim	3040	2023 Summer	6/8/2023
	Female	36	Exercise and Swim	3040	2023 Fall	9/14/2023
Participant #56	Male	36	PURSUIT Monday	60	2023 Winter	1/1/2023
	Male	37	PURSUIT Mondays	60	2024 Winter	1/1/2024
	Male	36	PURSUIT Tuesday	61	2023 Winter	1/1/2023

Rolling Meadows

	Male	37	PURSUIT Tuesday	61	2024 Winter	1/1/2024
	Male	36	PURSUIT Friday	64	2023 Winter	1/1/2023
	Male	37	PURSUIT Friday	64	2024 Winter	1/1/2024
	Male	36	PURSUIT Monday	65	2023 Spring	4/1/2023
	Male	37	PURSUIT Monday	65	2024 Spring	4/1/2024
	Male	36	PURSUIT Tuesday	66	2023 Spring	4/1/2023
	Male	37	PURSUIT Tuesday	66	2024 Spring	4/1/2024
	Male	36	PURSUIT Friday	69	2023 Spring	4/1/2023
	Male	37	PURSUIT Friday	69	2024 Spring	6/3/2024
	Male	36	PURSUIT Monday	70	2023 Summer	6/1/2023
	Male	37	PURSUIT Mondays	70	2024 Summer	6/3/2024
	Male	36	PURSUIT - Tuesday	71	2023 Summer	6/1/2023
	Male	37	PURSUIT Tuesday	71	2024 Summer	6/3/2024
	Male	36	PURSUIT -Friday	74	2023 Summer	6/1/2023
	Male	37	PURSUIT Friday	74	2024 Summer	6/1/2024
	Male	37	PURSUIT Mondays	75	2023 Fall	9/1/2023
	Male	37	PURSUIT Tuesday	76	2023 Fall	9/1/2023
	Male	38	PURSUIT Thursday	78	2024 Fall	9/2/2024
	Male	37	PURSUIT Friday	79	2023 Fall	9/1/2023
	Male	37	Rise & Shine	2075	2023 Fall	9/1/2023
	Male	38	Rise & Shine	2075	2024 Fall	9/1/2024
	Male	36	Happy Hour	3135	2023 Spring	4/5/2023
	Male	36	Happy Hour	3135	2023 Winter	2/1/2023
Participant #57	Female	65	Happy Hour	3135	2023 Spring	4/5/2023
	Female	65	Happy Hour	3135	2023 Winter	2/1/2023
Participant #58	Male	28	Shining Stars Starry Night	311	2024 Fall	9/27/2024
	Male	28	Shining Stars Pumpkin Party	312	2024 Fall	10/11/2024
	Male	28	Shining Stars Boo Bash	313	2024 Fall	10/25/2024
	Male	28	Shining Stars Touchdown Tailgate	314	2024 Fall	11/1/2024
	Male	28	Shining Stars Friendsgiving	315	2024 Fall	11/22/2024
	Male	28	Shining Stars Chef's Battle	316	2024 Fall	12/6/2024
	Male	28	Friday Night Live Wii Mania	412	2024 Fall	10/4/2024
	Male	28	Exercise and Swim	3015	2024 Fall	9/9/2024

Rolling Meadows

Participant #59	Male	6	RM R.E.C. Kindergarten	I3401	2023 Winter	12/12/2022
	Male	6	RM R.E.C. Kindergarten	I3402	2023 Spring	4/1/2023
	Male	6	EG Camp Explorer Week 3	I4350	2023 Summer	6/26/2023
	Male	6	EG Camp Explorer Week 4	I4351	2023 Summer	7/3/2023
	Male	6	EG Camp Explorer Week 5	I4352	2023 Summer	7/10/2023
	Male	6	EG Camp Explorer Week 6	I4353	2023 Summer	7/17/2023
Participant #60	Female	53	Ceramics	3150	2023 Fall	9/13/2023
Participant #61	Male	46	Exercise and Swim	3015	2024 Fall	9/9/2024
Participant #62			Sensory Holiday Concert	6549	2023 Fall	12/4/2023
Participant #63			Sensory Holiday Concert	6549	2023 Fall	12/4/2023
Participant #64			Sensory Holiday Concert	6549	2023 Fall	12/4/2023
Participant #65		4	RM Camp Imagine Session 1	I4089	2023 Summer	6/12/2023
		4	RM Camp Imagine Session 2	I4090	2023 Summer	7/10/2023
		4	RM Lunch Bunch	I4406	2023 Summer	6/27/2023
		5	RM Camp Explore Session 1	I5534	2024 Summer	6/3/2024
		5	RM Camp Explore Session 2	I5535	2024 Summer	6/24/2024
		5	RM Camp Explore Session 3	I5536	2024 Summer	7/15/2024
		5	RM Camp Wonder - Session 4	I5547	2024 Summer	8/5/2024
		5	RM Last Call Camp	I6259	2024 Summer	8/26/2024
Participant #66	Male		Sensory Holiday Concert	6549	2023 Fall	12/4/2023
Participant #67	Female	66	Shining Stars Touchdown Tailgate	314	2024 Fall	11/1/2024
	Female	66	Shining Stars Friendsgiving	315	2024 Fall	11/22/2024
	Female	65	Partner Bowl	1300	2024 Fall	9/11/2024
Participant #68	Male	4	RM Preschool	I3275	2023 Winter	12/5/2022
	Male	5	RM Preschool	I3276	2023 Spring	4/1/2023
Participant #69	Male	10	RM Camp Quest Session 2	I3468	2023 Summer	6/26/2023
	Male	10	RM Camp Quest Session 3	I3469	2023 Summer	7/17/2023
	Male	10	RM Camp Quest Session 1	I3470	2023 Summer	6/5/2023
	Male	11	RM Camp Quest Session 1	I5562	2024 Summer	6/3/2024
	Male	11	RM Camp Quest - Session 2	I5563	2024 Summer	6/24/2024
	Male	11	RM Camp Quest - Session 3	I5564	2024 Summer	7/15/2024
Participant #70	Male	5	Little Sprouts North 3 Day Option (8 Weeks)	4110	2023 Summer	6/12/2023
Participant #71	Male	8	RM Camp Soar - Session 1	I5526	2024 Summer	6/3/2024

Rolling Meadows

	Male	8	RM Camp Soar - Session 2	I5527	2024 Summer	6/24/2024
	Male	8	RM Camp Soar Session 3	I5528	2024 Summer	7/15/2024
	Male	8	RM Camp Soar - Session 4	I5529	2024 Summer	8/5/2024
	Male	8	RM Last Call Camp	I5530	2024 Summer	8/26/2024
Participant #72	Male	25	Spare Time Bowlers	3140	2023 Winter	2/4/2023
	Male	25	Spare Time Bowlers	3140	2023 Spring	4/22/2023
	Male	25	Spare Time Bowlers	3140	2023 Summer	6/17/2023
	Male	25	Spare Time Bowlers	3140	2023 Fall	9/16/2023
	Male	26	Spare Time Bowlers	3140	2024 Fall	9/14/2024
	Male	26	All Star Game - Softball	6062	2024 Spring	4/20/2024
	Male	25	Chicago Bulls VS Atlanta Hawks	6210	2023 Spring	4/4/2023
	Male	26	Co-Rec Basketball Team	7015	2023 Fall	10/17/2023
	Male	27	Co-Rec Basketball Team	7015	2024 Fall	10/15/2024
	Male	25	Gold Lightning Basketball	7016	2023 Winter	1/3/2023
	Male	26	Co-Rec Basketball Team Gold	7016	2023 Fall	10/17/2023
	Male	26	Co-Rec Basketball Team Gold	7016	2024 Winter	1/9/2024
	Male	25	Competitive Co-Rec Softball	7020	2023 Spring	5/2/2023
	Male	26	Competitive Co-Rec Softball	7020	2024 Spring	4/30/2024
	Male	26	Purple Co-Rec Softball	7021	2024 Spring	4/30/2024
	Male	26	Purple Co-Rec Softball	7021	2024 Summer	6/4/2024
	Male	25	Co-Rec Basketball Team	7022	2023 Winter	1/3/2023
	Male	25	Purple Lightning Softball	7023	2023 Spring	5/2/2023
	Male	25	Competitive Powerlifting Team	7030	2023 Fall	9/14/2023
	Male	26	Competitive Powerlifting Team	7030	2024 Spring	4/1/2024
	Male	26	Competitive Powerlifting Team	7030	2024 Winter	1/29/2024
	Male	26	Competitive Powerlifting Team	7030	2024 Fall	9/16/2024
	Male	25	Competitive Co-Rec Soccer	7040	2023 Winter	2/15/2023
	Male	25	Co Rec Soccer Purple Lightning	7041	2023 Winter	2/15/2023
	Male	25	Co Rec Soccer Purple Lightning	7041	2023 Spring	4/5/2023
	Male	26	Co-Rec Soccer White Lightning	7042	2024 Spring	4/3/2024
	Male	26	Co-Rec Soccer White Lightning	7042	2024 Winter	2/14/2024
	Male	26	Sports Banquet	7060	2023 Fall	10/20/2023
	Male	27	Sports Banquet	7060	2024 Fall	10/25/2024

Rolling Meadows

	Male	26	SO Summer Games	7360	2024 Summer	6/7/2024
	Male	25	ITRS Softball Tournament	7701	2023 Summer	7/6/2023
	Male	26	ITRS Softball Tournament	7701	2024 Summer	7/14/2024
	Male	25	TR Section Basketball Tournament	7703	2023 Winter	2/12/2023
	Male	26	ITRS Basketball Tournament	7703	2024 Winter	2/4/2024
	Male	26	Powerlifting State Practice	7807	2024 Spring	4/1/2024
	Male	25	State Basketball Regional Qualifier	7900	2023 Winter	1/22/2023
	Male	26	SO Regional Basketball	7900	2024 Winter	1/21/2024
	Male	25	State Softball Qualifier	7904	2023 Summer	7/30/2023
	Male	26	SO State Basketball	8009	2024 Winter	1/1/2024
Participant #73	Female	22	Shining Stars Boo Bash	313	2024 Fall	10/25/2024
	Female	22	Friday Night Live Gingerbread Delight	416	2024 Fall	11/22/2024
	Female	22	Good Morning NWSRA	1410	2024 Summer	6/3/2024
	Female	22	Good Morning NWSRA	1410	2024 Fall	9/9/2024
	Female	22	Good Morning NWSRA	1450	2024 Summer	6/7/2024
	Female	22	Good Morning NWSRA	1450	2024 Fall	9/13/2024
	Female	22	Venture Squad	3650	2024 Summer	6/15/2024
	Female	21	Camp Connections Teen Camp	4081	2023 Summer	7/10/2023
	Female	22	AHML Monster Mash	6110	2024 Fall	10/4/2024
Participant #74	Male	33	PURSUIT Tuesday	61	2023 Winter	1/1/2023
	Male	33	PURSUIT Thursday	63	2023 Winter	1/1/2023
	Male	33	PURSUIT Tuesday	66	2023 Spring	4/1/2023
	Male	33	PURSUIT Thursday	68	2023 Spring	4/1/2023
	Male	33	PURSUIT - Tuesday	71	2023 Summer	6/1/2023
	Male	33	PURSUIT-Thursday	73	2023 Summer	6/1/2023
	Male	33	PURSUIT Tuesday	76	2023 Fall	9/1/2023
	Male	33	PURSUIT Thursday	78	2023 Fall	9/1/2023
Participant #75	Male	8	Shooting Stars	2770	2023 Winter	2/4/2023
	Male	9	Shooting Stars	2770	2023 Spring	4/22/2023
	Male	9	Shooting Stars	2770	2024 Winter	2/3/2024
	Male	8	RM School Day Off	I3363	2023 Winter	12/29/2022
	Male	8	RM School Day Off	I3364	2023 Winter	1/3/2023
	Male	8	RM School Day Off	I3365	2023 Winter	12/28/2022

Rolling Meadows

	Male	8	RM School Day Off	I3385	2023 Winter	12/28/2022
	Male	9	RM School Day Off	I3512	2023 Spring	3/31/2023
	Male	9	RM School Day Off	I3513	2023 Spring	3/30/2023
	Male	9	RM School Day Off	I3514	2023 Spring	3/29/2023
	Male	9	RM School Days Off Trip	I3681	2023 Spring	4/7/2023
	Male	9	RM School Day Out	I4650	2023 Fall	11/22/2023
	Male	9	RM School Day Out	I4658	2023 Fall	11/20/2023
	Male	9	RM School School Day Out	I4659	2023 Fall	11/21/2023
	Male	9	RM School Day Out	I4704	2024 Winter	1/3/2024
	Male	9	RM School Day	I4705	2024 Winter	1/4/2024
	Male	9	RM School Day Out	I4706	2024 Winter	1/5/2024
	Male	10	RM School Day Out	I4772	2024 Winter	3/25/2024
	Male	10	RM School Day Out	I4773	2024 Winter	3/27/2024
	Male	10	RM Camp Quest - Session 4	I5548	2024 Summer	8/5/2024
Participant #76	Female	43	PURSUIT Wednesday	77	2023 Fall	9/1/2023
Participant #77	Female	16	Summer Explorers Week 5	4025	2023 Summer	7/10/2023
	Female	16	Summer Explorers Week 6	4026	2023 Summer	7/17/2023
	Female	16	Summer Explorers Week 7	4027	2023 Summer	7/24/2023
	Female	16	Summer Explorers Week 8	4028	2023 Summer	7/31/2023
	Female	17	Summer Explorers Camp Week 5	4035	2024 Summer	7/8/2024
	Female	17	Summer Explorers Camp Week 6	4036	2024 Summer	7/8/2024
	Female	17	Summer Explorers Camp Week 7	4037	2024 Summer	7/22/2024
	Female	17	Summer Explorers Camp Week 8	4038	2024 Summer	7/29/2024
Participant #78	Female	8	PAL Group Swim Lesson	I5464	2024 Summer	7/22/2024
Participant #79	Male	4	SC PreKindergarten	I3081	2023 Winter	12/5/2022
Participant #80	Female	36	Shining Stars Valentine's Day Ball	301	2024 Winter	2/9/2024
	Female	35	Shining Stars Valentine's Day Ball	302	2023 Winter	2/10/2023
	Female	35	Shining Stars Life of the Mardi!	303	2023 Winter	2/24/2023
	Female	35	Shining Stars Color Me Mine	304	2023 Winter	3/3/2023
	Female	37	Shining Stars Brushes and Blooms	305	2024 Spring	4/5/2024
	Female	36	Shining Stars NW 70's Show	306	2023 Spring	4/14/2023
	Female	36	Shining Stars Fly Me To the Moon	307	2023 Summer	6/23/2023
	Female	37	Shining Stars Park Jams Rewind	307	2024 Summer	6/7/2024

Rolling Meadows

	Female	37	Shining Stars Sweet Fridays	308	2024 Summer	6/21/2024
	Female	37	Shining Stars Bocce Battle	309	2024 Summer	6/28/2024
	Female	37	Shining Stars Parking Lot Party	310	2024 Summer	7/19/2024
	Female	37	Shining Stars Starry Night	311	2024 Fall	9/27/2024
	Female	36	Shining Stars Hispanic Celebration	312	2023 Fall	9/22/2023
	Female	37	Shining Stars Pumpkin Party	312	2024 Fall	10/11/2024
	Female	36	Shining Stars Pumpkins & PJs	313	2023 Fall	10/13/2023
	Female	37	Shining Stars Boo Bash	313	2024 Fall	10/25/2024
	Female	36	Shining Stars Monster Mash	314	2023 Fall	10/27/2023
	Female	37	Shining Stars Touchdown Tailgate	314	2024 Fall	11/1/2024
	Female	37	Shining Stars Friendsgiving	315	2024 Fall	11/22/2024
	Female	36	Night Riders WINGO!	607	2023 Summer	6/16/2023
	Female	37	Night Riders Nacho Average Friday Night	610	2024 Summer	7/26/2024
	Female	36	Grease Sock Hop	6110	2023 Fall	9/29/2023
	Female	37	AHML Monster Mash	6110	2024 Fall	10/4/2024
	Female	37	NWSRA 50TH Birthday Party	6457	2024 Fall	9/6/2024
	Female	37	Chicago's Deep Dish Pizza & River Cruise	6458	2024 Summer	7/28/2024
Participant #81	Male	53	Exercise and Swim	3015	2024 Fall	9/9/2024
Participant #82	Female	44	Community Travelers	3550	2023 Winter	2/4/2023
	Female	44	Community Travelers	3550	2023 Spring	4/22/2023
	Female	44	Mindfulness Musketeers	3810	2023 Spring	4/4/2023
	Female	45	Bon Appetit	6820	2023 Summer	6/19/2023
Participant #83	Female	53	Individual Drum Lessons	1090	2023 Spring	4/4/2023
Participant #84	Female	54	Individual Drum Lessons	1090	2024 Spring	4/2/2024
	Female	54	Boom Beats	9130	2023 Summer	6/7/2023
Participant #85	Male	5	RM R.E.C. AM	14643	2023 Fall	8/18/2023
	Male	6	RM R.E.C. PM	14643	2024 Winter	1/8/2024
	Male	6	RM R.E.C. PM	14643	2024 Spring	4/1/2024
	Male	5	RM R.E.C. KDG	14645	2023 Fall	8/18/2023
	Male	6	RM R.E.C. KDG	14645	2024 Winter	1/8/2024
	Male	6	RM R.E.C. KDG	14645	2024 Spring	4/1/2024
	Male	5	RM R.E.C. PM	14647	2023 Fall	8/18/2023
	Male	6	RM R.E.C. PM	14647	2024 Winter	1/8/2024

Rolling Meadows

	Male	6	RM R.E.C. PM	I4647	2024 Spring	4/1/2024
	Male	6	RM R.E.C. Morning Care	I4711	2024 Spring	4/1/2024
	Male	6	RM Camp Swim Lessons	I5518	2024 Summer	6/1/2024
	Male	6	RM Camp Wonder - Session 1	I5549	2024 Summer	6/3/2024
	Male	6	RM Camp Wonder - Session 4	I5550	2024 Summer	8/5/2024
	Male	6	RM Last Call Camp	I5561	2024 Summer	8/26/2024
Participant #86	Female	58	Shining Stars Valentine's Day Ball	301	2024 Winter	2/9/2024
	Female	57	Shining Stars Valentine's Day Ball	302	2023 Winter	2/10/2023
	Female	57	Shining Stars Life of the Mardi!	303	2023 Winter	2/24/2023
	Female	57	Shining Stars Wingo	305	2023 Winter	3/24/2023
	Female	57	Shining Stars NW 70's Show	306	2023 Spring	4/14/2023
	Female	57	Shining Stars Fly Me To the Moon	307	2023 Summer	6/23/2023
	Female	57	Shining Stars Color Collisions	308	2023 Summer	7/14/2023
	Female	58	Shining Stars Sweet Fridays	308	2024 Summer	6/21/2024
	Female	57	Shining Stars Last Call for Summer	310	2023 Summer	8/11/2023
	Female	58	Shining Stars Parking Lot Party	310	2024 Summer	7/19/2024
	Female	59	Shining Stars Starry Night	311	2024 Fall	9/27/2024
	Female	59	Shining Stars Pumpkin Party	312	2024 Fall	10/11/2024
	Female	58	Shining Stars Pumpkins & PJs	313	2023 Fall	10/13/2023
	Female	58	Shining Stars Movie Night	315	2023 Fall	11/17/2023
	Female	59	Shining Stars Friendsgiving	315	2024 Fall	11/22/2024
	Female	59	Shining Stars Chef's Battle	316	2024 Fall	12/6/2024
	Female	58	Night Riders Paint 'N Sip	602	2024 Winter	2/23/2024
	Female	58	Night Riders Park Jams Rewind	607	2024 Summer	6/7/2024
	Female	58	Night Riders Nacho Average Friday Night	610	2024 Summer	7/26/2024
	Female	58	Night Riders Outdoor Cinema Sleepover	611	2023 Fall	9/15/2023
	Female	57	Walk Across America	3745	2023 Spring	4/6/2023
	Female	57	Walk Across America	3745	2023 Winter	2/2/2023
	Female	57	Walk Across America	3745	2023 Summer	6/8/2023
	Female	58	Walk Across America	3745	2023 Fall	9/14/2023
	Female	58	Walk Across America	3745	2024 Winter	2/1/2024
	Female	58	Walk Across America	3745	2024 Spring	4/4/2024
	Female	58	Walk Across America	3745	2024 Summer	6/6/2024

Rolling Meadows

	Female	59	Walk Across America	3745	2024 Fall	9/12/2024
Participant #87	Male	18	New Connections Academy - Matthew Henning	5145	2023 Fall	11/27/2023
	Male	18	New Connections Academy - Matthew Henning	5145	2024 Spring	4/25/2024
Participant #88	Male	33	Exercise and Swim	3015	2024 Fall	9/9/2024
Participant #89	Female	35	T.G.I.F Tasty Night Out	205	2023 Winter	3/24/2023
	Female	36	T.G.I.F Tour of Italy	205	2024 Winter	3/22/2024
	Female	36	T.G.I.F. Dinner Out	216	2023 Fall	12/8/2023
	Female	36	Piano & Voice Lessons	1070	2023 Summer	6/5/2023
	Female	37	Voice & Piano Lessons	1070	2024 Summer	6/3/2024
	Female	35	Partner Bowl	1300	2023 Winter	2/1/2023
	Female	36	Partner Bowl	1300	2023 Spring	4/5/2023
	Female	36	Partner Bowling	1300	2023 Fall	9/13/2023
	Female	37	Partner Bowl	1300	2024 Spring	4/3/2024
	Female	36	Partner Bowl	1300	2024 Winter	1/31/2024
	Female	37	Partner Bowl	1300	2024 Fall	9/11/2024
	Female	36	Spare Time Bowlers	2040	2023 Summer	6/17/2023
	Female	36	Exercise and Swim	3010	2023 Fall	9/11/2023
	Female	35	Spare Time Bowlers	3140	2023 Winter	2/4/2023
	Female	36	Spare Time Bowlers	3140	2023 Spring	4/22/2023
	Female	37	Spare Time Bowlers	3140	2024 Spring	4/6/2024
	Female	36	Spare Time Bowlers	3140	2024 Winter	2/3/2024
	Female	37	Spare Time Bowlers	3140	2024 Summer	6/15/2024
	Female	37	Sport Fanatics	3160	2024 Summer	6/3/2024
	Female	37	Sport Fanatics	3160	2024 Fall	9/9/2024
	Female	36	Fright Fest At Six Flags	6190	2023 Fall	10/9/2023
	Female	37	Fright Fest At Six Flags	6190	2024 Fall	10/14/2024
	Female	37	Chicago Bulls VS Atlanta Hawks	6210	2024 Spring	4/1/2024
	Female	37	Chicago's Deep Dish Pizza & River Cruise	6458	2024 Summer	7/28/2024
	Female	36	Dave & Busters	6590	2023 Fall	11/8/2023
	Female	37	Dave & Busters	6590	2024 Fall	11/6/2024
	Female	36	Competitive Track & Field	7050	2023 Spring	4/6/2023
	Female	36	Sports Banquet	7060	2023 Fall	10/20/2023
	Female	37	Sports Banquet	7060	2024 Fall	10/25/2024

Rolling Meadows

	Female	37	ID Short Trip New Buffalo MI	9020	2024 Spring	5/9/2024
	Female	36	ID Long Trip Boston	9021	2023 Summer	8/19/2023
	Female	37	Long Trip Dallas TX	9021	2024 Summer	8/17/2024
Participant #90	Male	7	Individual Swim Lessons	1020	2024 Fall	9/11/2024
	Male	6	Horseback Riding Lessons	1035	2023 Spring	4/3/2023
	Male	7	Horseback Riding Lessons	1045	2024 Fall	9/9/2024
	Male	7	Individual Drum Lessons	1090	2024 Fall	9/10/2024
	Male	7	Gymnastic Skills	2065	2023 Fall	9/16/2023
	Male	6	Recess Games and Sports	2350	2023 Fall	9/13/2023
	Male	7	Camp It Up Week 4	4024	2024 Summer	7/1/2024
	Male	7	Camp It Up Week 5	4025	2024 Summer	7/8/2024
	Male	7	Camp It Up Week 6	4026	2024 Summer	7/15/2024
	Male	7	Camp It Up Week 7	4027	2024 Summer	7/22/2024
	Male	7	Camp It Up Week 8	4028	2024 Summer	7/29/2024
	Male	7	District 15 ESY Camp	4086	2024 Summer	6/3/2024
	Male	7	D15 Extended Camp Week 1	4091	2024 Summer	8/5/2024
	Male	7	District 15 Extended Camp Week 2	4092	2024 Summer	8/12/2024
	Male	7	D15 Extended Camp Week 3	4093	2024 Summer	8/19/2024
	Male	6	District 15 ESY Camp	4165	2023 Summer	6/12/2023
	Male	6	Camp After Care Week 1	4171	2023 Summer	6/12/2023
	Male	6	Camp After Care Week 3	4173	2023 Summer	6/26/2023
	Male	6	Little Sunflowers	4310	2023 Spring	3/27/2023
	Male	6	Little Snowflakes	4311	2023 Winter	1/3/2023
	Male	7	Little Snowflakes Week 2	4311	2024 Winter	1/2/2024
	Male	7	Spring it Up!	4320	2024 Spring	3/25/2024
	Male	8	Fall Festivities Goebbert's	6170	2024 Fall	10/14/2024
	Male	6	PAL C.A.R.E. PM	I3105	2023 Winter	12/5/2022
	Male	6	PAL C.A.R.E. PM	I3106	2023 Spring	4/1/2023
	Male	5	PAL C.A.R.E. PM	I3107	2023 Summer	6/1/2022
Participant #91	Male	52	Friday Night Fun Outdoor Movie	507	2024 Summer	6/14/2024
	Male	51	Friday Night Fun Strikes & Spares	510	2023 Summer	7/28/2023
	Male	51	Night Riders The Absolute Joy of Painting	615	2023 Fall	12/1/2023
	Male	52	Happy Hour	3130	2024 Summer	6/3/2024

Rolling Meadows

	Male	50	Sport Fanatics	3160	2023 Spring	4/3/2023
--	------	----	----------------	------	-------------	----------

Rolling Meadows

End Date	Participant Park District	Fin. Aid	Misc. Fees	Amount Paid	City	Postal Code
2/10/2023	Rolling Meadows Park District	0	0	25	Rolling Meadows	60008
4/14/2023	Rolling Meadows Park District	0	0	20	Rolling Meadows	60008
10/25/2024	Rolling Meadows Park District	0	0	20	Rolling Meadows	60008
11/22/2024	Rolling Meadows Park District	0	0	25	Rolling Meadows	60008
12/6/2024	Rolling Meadows Park District	0	0	20	Rolling Meadows	60008
2/9/2024	Rolling Meadows Park District	0	0	27	Rolling Meadows	60008
2/23/2024	Rolling Meadows Park District	0	0	1	Rolling Meadows	60008
	Rolling Meadows Park District	0	0	32	Rolling Meadows	60008
	Rolling Meadows Park District	0	0	37	Rolling Meadows	60008
6/7/2024	Rolling Meadows Park District	0	0	16	Rolling Meadows	60008
6/23/2023	Rolling Meadows Park District	0	0	0	Rolling Meadows	60008
7/7/2023	Rolling Meadows Park District	0	0	0	Rolling Meadows	60008
6/28/2024	Rolling Meadows Park District	0	0	37	Rolling Meadows	60008
10/27/2023	Rolling Meadows Park District	0	0	0	Rolling Meadows	60008
11/10/2023	Rolling Meadows Park District	0	0	0	Rolling Meadows	60008
12/1/2023	Rolling Meadows Park District	0	0	0	Rolling Meadows	60008
12/2/2024	Rolling Meadows Park District	0	0	240	Rolling Meadows	60008
8/3/2023	Rolling Meadows Park District	0	0	36	Rolling Meadows	60008
3/25/2023	Rolling Meadows Park District	0	0	330	Rolling Meadows	60008
5/6/2023	Rolling Meadows Park District				Rolling Meadows	60008
7/29/2023	Rolling Meadows Park District	0	0	180	Rolling Meadows	60008
12/2/2023	Rolling Meadows Park District	0	0	330	Rolling Meadows	60008
3/31/2023	Rolling Meadows Park District				Rolling Meadows	60008
3/31/2023	Rolling Meadows Park District				Rolling Meadows	60008
5/31/2023	Rolling Meadows Park District				Rolling Meadows	60008
5/31/2023	Rolling Meadows Park District				Rolling Meadows	60008
	Rolling Meadows Park District				Rolling Meadows	60008
6/3/2023	Rolling Meadows Park District				Rolling Meadows	60008
5/5/2023	Rolling Meadows Park District				Rolling Meadows	60008
5/4/2023	Rolling Meadows Park District				Rolling Meadows	60008
5/4/2023	Rolling Meadows Park District				Rolling Meadows	60008

Rolling Meadows

5/5/2023	Rolling Meadows Park District				Rolling Meadows	60008
12/22/2023	Rolling Meadows Park District				Rolling Meadows	60008
2/7/2024	Rolling Meadows Park District				Rolling Meadows	60008
12/22/2023	Rolling Meadows Park District				Rolling Meadows	60008
2/7/2024	Rolling Meadows Park District				Rolling Meadows	60008
8/11/2023	Rolling Meadows Park District				Rolling Meadows	60008
6/23/2023	Rolling Meadows Park District				Rolling Meadows	60008
7/21/2023	Rolling Meadows Park District				Rolling Meadows	60008
10/9/2023	Rolling Meadows Park District				Rolling Meadows	60008
10/10/2023	Rolling Meadows Park District				Rolling Meadows	60008
3/26/2024	Rolling Meadows Park District				Rolling Meadows	60008
3/25/2024	Rolling Meadows Park District				Rolling Meadows	60008
3/27/2024	Rolling Meadows Park District				Rolling Meadows	60008
6/21/2024	Rolling Meadows Park District				Rolling Meadows	60008
7/12/2024	Rolling Meadows Park District				Rolling Meadows	60008
6/14/2024	Rolling Meadows Park District	0	0	240	Rolling Meadows	60008
6/21/2024	Rolling Meadows Park District	0	0	240	Rolling Meadows	60008
6/28/2024	Rolling Meadows Park District	0	0	145	Rolling Meadows	60008
7/3/2024	Rolling Meadows Park District	0	0	144	Rolling Meadows	60008
7/12/2024	Rolling Meadows Park District	0	0	240	Rolling Meadows	60008
7/12/2024	Rolling Meadows Park District	0	0	240	Rolling Meadows	60008
7/26/2024	Rolling Meadows Park District	0	0	240	Rolling Meadows	60008
8/2/2024	Rolling Meadows Park District	0	0	240	Rolling Meadows	60008
8/4/2023	Rolling Meadows Park District	0	0	960	Rolling Meadows	60008
7/7/2023	Rolling Meadows Park District	0	0	504	Rolling Meadows	60008
3/28/2024	Rolling Meadows Park District	0	0	192	Rolling Meadows	60008
11/1/2024	Rolling Meadows Park District	0	0	18	Rolling Meadows	60008
11/17/2023	Rolling Meadows Park District	0	0	18	Rolling Meadows	60008
11/22/2024	Rolling Meadows Park District	0	0	25	Rolling Meadows	60008
3/15/2024	Rolling Meadows Park District	0	0	37	Rolling Meadows	60008
2/9/2024	Rolling Meadows Park District	0	0	27	Rolling Meadows	60008
2/23/2024	Rolling Meadows Park District	0	0	23	Rolling Meadows	60008
	Rolling Meadows Park District	0	0	32	Rolling Meadows	60008

Rolling Meadows

	Rolling Meadows Park District	0	0	37	Rolling Meadows	60008
4/5/2024	Rolling Meadows Park District	0	0	32	Rolling Meadows	60008
6/16/2023	Rolling Meadows Park District	0	0	25	Rolling Meadows	60008
6/7/2024	Rolling Meadows Park District	0	0	16	Rolling Meadows	60008
6/23/2023	Rolling Meadows Park District	0	0	18	Rolling Meadows	60008
6/21/2024	Rolling Meadows Park District	0	0	30	Rolling Meadows	60008
7/7/2023	Rolling Meadows Park District	0	0	27	Rolling Meadows	60008
6/28/2024	Rolling Meadows Park District	0	0	37	Rolling Meadows	60008
7/14/2023	Rolling Meadows Park District	0	0	26	Rolling Meadows	60008
7/26/2024	Rolling Meadows Park District	0	0	20	Rolling Meadows	60008
3/22/2023	Rolling Meadows Park District	0	0	78	Rolling Meadows	60008
5/3/2023	Rolling Meadows Park District				Rolling Meadows	60008
12/6/2023	Rolling Meadows Park District	0	0	86	Rolling Meadows	60008
5/1/2024	Rolling Meadows Park District				Rolling Meadows	60008
3/20/2024	Rolling Meadows Park District	0	0	104	Rolling Meadows	60008
12/4/2024	Rolling Meadows Park District	0	0	104	Rolling Meadows	60008
3/25/2023	Rolling Meadows Park District	0	0	275	Rolling Meadows	60008
5/6/2023	Rolling Meadows Park District				Rolling Meadows	60008
12/2/2023	Rolling Meadows Park District	0	0	275	Rolling Meadows	60008
5/4/2024	Rolling Meadows Park District				Rolling Meadows	60008
3/23/2024	Rolling Meadows Park District	0	0	300	Rolling Meadows	60008
7/30/2024	Rolling Meadows Park District	0	0	261	Rolling Meadows	60008
8/1/2024	Rolling Meadows Park District	0	0	232	Rolling Meadows	60008
3/25/2023	Rolling Meadows Park District	0	0	484	Rolling Meadows	60008
5/6/2023	Rolling Meadows Park District				Rolling Meadows	60008
12/2/2023	Rolling Meadows Park District	0	0	484	Rolling Meadows	60008
5/4/2024	Rolling Meadows Park District				Rolling Meadows	60008
3/23/2024	Rolling Meadows Park District	0	0	540	Rolling Meadows	60008
12/7/2024	Rolling Meadows Park District	0	0	540	Rolling Meadows	60008
12/7/2024	Rolling Meadows Park District	0	0	300	Rolling Meadows	60008
3/31/2023	Rolling Meadows Park District				Rolling Meadows	60008
3/31/2024	Rolling Meadows Park District				Rolling Meadows	60008
3/31/2023	Rolling Meadows Park District				Rolling Meadows	60008

Rolling Meadows

	Rolling Meadows Park District				Rolling Meadows	60008
5/31/2023	Rolling Meadows Park District				Rolling Meadows	60008
	Rolling Meadows Park District				Rolling Meadows	60008
5/31/2023	Rolling Meadows Park District				Rolling Meadows	60008
	Rolling Meadows Park District				Rolling Meadows	60008
8/31/2023	Rolling Meadows Park District				Rolling Meadows	60008
	Rolling Meadows Park District				Rolling Meadows	60008
8/31/2023	Rolling Meadows Park District				Rolling Meadows	60008
8/31/2024	Rolling Meadows Park District				Rolling Meadows	60008
12/31/2023	Rolling Meadows Park District				Rolling Meadows	60008
	Rolling Meadows Park District				Rolling Meadows	60008
12/31/2023	Rolling Meadows Park District				Rolling Meadows	60008
6/28/2024	Rolling Meadows Park District	0	0	37	Rolling Meadows	60008
10/27/2023	Rolling Meadows Park District	0	0	25	Rolling Meadows	60008
11/8/2024	Rolling Meadows Park District	0	0	42	Rolling Meadows	60008
11/22/2024	Rolling Meadows Park District	0	0	21	Rolling Meadows	60008
12/4/2024	Rolling Meadows Park District	0	0	104	Rolling Meadows	60008
	Rolling Meadows Park District	0	0	15	Rolling Meadows	60008
	Rolling Meadows Park District	0	0	93	Rolling Meadows	60008
6/25/2023	Rolling Meadows Park District	0	0	78	Rolling Meadows	60008
6/30/2024	Rolling Meadows Park District	0	0	12	Rolling Meadows	60008
	Rolling Meadows Park District	0	0	35	Rolling Meadows	60008
11/8/2023	Rolling Meadows Park District	0	0	60	Rolling Meadows	60008
11/6/2024	Rolling Meadows Park District	0	0	10	Rolling Meadows	60008
3/23/2023	Rolling Meadows Park District	0	0	252	Rolling Meadows	60008
5/4/2023	Rolling Meadows Park District				Rolling Meadows	60008
11/30/2023	Rolling Meadows Park District	0	0	105	Rolling Meadows	60008
3/21/2024	Rolling Meadows Park District	0	0	300	Rolling Meadows	60008
12/9/2024	Rolling Meadows Park District				Rolling Meadows	60008
12/5/2024	Rolling Meadows Park District				Rolling Meadows	60008
6/9/2024	Rolling Meadows Park District				Rolling Meadows	60008
	Rolling Meadows Park District				Rolling Meadows	60008
5/31/2024	Rolling Meadows Park District				Rolling Meadows	60008

Rolling Meadows

3/26/2023	Rolling Meadows Park District				Rolling Meadows	60008
6/11/2023	Rolling Meadows Park District				Rolling Meadows	60008
12/7/2024	Rolling Meadows Park District	0	0	300	Rolling Meadows	60008
12/7/2024	Rolling Meadows Park District	0	0	540	Rolling Meadows	60008
7/7/2023	Rolling Meadows Park District	0	0	150	Rolling Meadows	60008
6/14/2024	Rolling Meadows Park District	0	0	240	Rolling Meadows	60008
6/21/2024	Rolling Meadows Park District	0	0	240	Rolling Meadows	60008
6/28/2024	Rolling Meadows Park District	0	0	240	Rolling Meadows	60008
7/3/2024	Rolling Meadows Park District	0	0	144	Rolling Meadows	60008
7/12/2024	Rolling Meadows Park District	0	0	240	Rolling Meadows	60008
7/19/2024	Rolling Meadows Park District	0	0	240	Rolling Meadows	60008
7/26/2024	Rolling Meadows Park District	0	0	240	Rolling Meadows	60008
8/2/2024	Rolling Meadows Park District	0	0	240	Rolling Meadows	60008
8/4/2023	Rolling Meadows Park District	0	0	960	Rolling Meadows	60008
12/29/2023	Rolling Meadows Park District	0	0	144	Rolling Meadows	60008
3/28/2024	Rolling Meadows Park District	0	0	192	Rolling Meadows	60008
1/3/2023	Rolling Meadows Park District	0	0	192	Rolling Meadows	60008
1/5/2024	Rolling Meadows Park District	0	0	192	Rolling Meadows	60008
11/29/2023	Rolling Meadows Park District	0	0	247.5	Rolling Meadows	60008
8/1/2024	Rolling Meadows Park District	0	0	180	Rolling Meadows	60008
12/5/2024	Rolling Meadows Park District	0	0	270	Rolling Meadows	60008
3/11/2023	Rolling Meadows Park District				Rolling Meadows	60008
3/31/2023	Rolling Meadows Park District				Rolling Meadows	60008
5/31/2023	Rolling Meadows Park District				Rolling Meadows	60008
6/2/2023	Rolling Meadows Park District				Rolling Meadows	60008
1/16/2023	Rolling Meadows Park District				Rolling Meadows	60008
1/17/2023	Rolling Meadows Park District				Rolling Meadows	60008
2/20/2023	Rolling Meadows Park District				Rolling Meadows	60008
2/21/2023	Rolling Meadows Park District				Rolling Meadows	60008
3/27/2023	Rolling Meadows Park District				Rolling Meadows	60008
3/28/2023	Rolling Meadows Park District				Rolling Meadows	60008
3/29/2023	Rolling Meadows Park District				Rolling Meadows	60008
3/30/2023	Rolling Meadows Park District				Rolling Meadows	60008

Rolling Meadows

3/31/2023	Rolling Meadows Park District				Rolling Meadows	60008
4/7/2023	Rolling Meadows Park District				Rolling Meadows	60008
5/4/2023	Rolling Meadows Park District				Rolling Meadows	60008
12/22/2022	Rolling Meadows Park District				Rolling Meadows	60008
1/3/2023	Rolling Meadows Park District				Rolling Meadows	60008
1/1/2023	Rolling Meadows Park District				Rolling Meadows	60008
1/4/2023	Rolling Meadows Park District				Rolling Meadows	60008
1/6/2023	Rolling Meadows Park District				Rolling Meadows	60008
5/5/2023	Rolling Meadows Park District				Rolling Meadows	60008
1/11/2023	Rolling Meadows Park District				Rolling Meadows	60008
8/4/2023	Rolling Meadows Park District				Rolling Meadows	60008
7/14/2023	Rolling Meadows Park District				Rolling Meadows	60008
6/23/2023	Rolling Meadows Park District				Rolling Meadows	60008
7/29/2023	Rolling Meadows Park District				Rolling Meadows	60008
1/5/2024	Rolling Meadows Park District				Rolling Meadows	60008
12/22/2023	Rolling Meadows Park District				Rolling Meadows	60008
3/22/2024	Rolling Meadows Park District				Rolling Meadows	60008
5/23/2024	Rolling Meadows Park District				Rolling Meadows	60008
11/7/2023	Rolling Meadows Park District				Rolling Meadows	60008
10/9/2023	Rolling Meadows Park District				Rolling Meadows	60008
10/10/2023	Rolling Meadows Park District				Rolling Meadows	60008
11/20/2023	Rolling Meadows Park District				Rolling Meadows	60008
11/21/2023	Rolling Meadows Park District				Rolling Meadows	60008
11/22/2023	Rolling Meadows Park District				Rolling Meadows	60008
1/4/2024	Rolling Meadows Park District				Rolling Meadows	60008
1/3/2024	Rolling Meadows Park District				Rolling Meadows	60008
1/16/2024	Rolling Meadows Park District				Rolling Meadows	60008
1/30/2024	Rolling Meadows Park District				Rolling Meadows	60008
1/15/2024	Rolling Meadows Park District				Rolling Meadows	60008
2/19/2024	Rolling Meadows Park District				Rolling Meadows	60008
2/20/2024	Rolling Meadows Park District				Rolling Meadows	60008
3/25/2024	Rolling Meadows Park District				Rolling Meadows	60008
3/26/2024	Rolling Meadows Park District				Rolling Meadows	60008

Rolling Meadows

3/27/2024	Rolling Meadows Park District				Rolling Meadows	60008
3/28/2024	Rolling Meadows Park District				Rolling Meadows	60008
3/29/2024	Rolling Meadows Park District				Rolling Meadows	60008
5/3/2024	Rolling Meadows Park District				Rolling Meadows	60008
6/21/2024	Rolling Meadows Park District				Rolling Meadows	60008
7/12/2024	Rolling Meadows Park District				Rolling Meadows	60008
8/2/2024	Rolling Meadows Park District				Rolling Meadows	60008
8/23/2024	Rolling Meadows Park District				Rolling Meadows	60008
8/30/2024	Rolling Meadows Park District				Rolling Meadows	60008
7/12/2024	Rolling Meadows Park District				Rolling Meadows	60008
7/3/2024	Rolling Meadows Park District				Rolling Meadows	60008
6/21/2024	Rolling Meadows Park District				Rolling Meadows	60008
8/2/2024	Rolling Meadows Park District				Rolling Meadows	60008
	Rolling Meadows Park District				Rolling Meadows	60008
	Rolling Meadows Park District				Rolling Meadows	60008
	Rolling Meadows Park District				Rolling Meadows	60008
	Rolling Meadows Park District				Rolling Meadows	60008
5/31/2023	Rolling Meadows Park District				Rolling Meadows	60008
	Rolling Meadows Park District				Rolling Meadows	60008
8/31/2023	Rolling Meadows Park District				Rolling Meadows	60008
8/30/2024	Rolling Meadows Park District				Rolling Meadows	60008
8/31/2023	Rolling Meadows Park District				Rolling Meadows	60008
8/31/2024	Rolling Meadows Park District				Rolling Meadows	60008
12/31/2023	Rolling Meadows Park District				Rolling Meadows	60008
	Rolling Meadows Park District				Rolling Meadows	60008
12/31/2023	Rolling Meadows Park District				Rolling Meadows	60008
2/21/2023	Rolling Meadows Park District				Rolling Meadows	60008
	Rolling Meadows Park District	0	0	96	Rolling Meadows	60008
3/22/2023	Rolling Meadows Park District	140	0	4	Rolling Meadows	60008
2/12/2023	Rolling Meadows Park District				Rolling Meadows	60008
1/22/2023	Rolling Meadows Park District				Rolling Meadows	60008
6/7/2024	Rolling Meadows Park District	0	0	23	Rolling Meadows	60008
7/19/2024	Rolling Meadows Park District	0	0	42	Rolling Meadows	60008

Rolling Meadows

7/26/2024	Rolling Meadows Park District	0	0	25	Rolling Meadows	60008
2/9/2024	Rolling Meadows Park District	0	0	27	Rolling Meadows	60008
3/8/2024	Rolling Meadows Park District	0	0	25	Rolling Meadows	60008
3/22/2024	Rolling Meadows Park District	0	0	51	Rolling Meadows	60008
4/12/2024	Rolling Meadows Park District	0	0	19	Rolling Meadows	60008
7/14/2023	Rolling Meadows Park District	0	0	27	Rolling Meadows	60008
7/21/2023	Rolling Meadows Park District	0	0	18	Rolling Meadows	60008
9/1/2023	Rolling Meadows Park District	0	0	18	Rolling Meadows	60008
9/15/2023	Rolling Meadows Park District	0	0	18	Rolling Meadows	60008
11/17/2023	Rolling Meadows Park District	0	0	18	Rolling Meadows	60008
12/8/2023	Rolling Meadows Park District	0	0	35	Rolling Meadows	60008
3/20/2024	Rolling Meadows Park District	0	0	305	Rolling Meadows	60008
5/1/2024	Rolling Meadows Park District				Rolling Meadows	60008
10/27/2023	Rolling Meadows Park District	0	0	10	Rolling Meadows	60008
8/4/2023	Rolling Meadows Park District				Rolling Meadows	60008
7/20/2023	Rolling Meadows Park District				Rolling Meadows	60008
8/4/2023	Rolling Meadows Park District				Rolling Meadows	60008
11/21/2023	Rolling Meadows Park District				Rolling Meadows	60008
3/22/2024	Rolling Meadows Park District				Rolling Meadows	60008
12/31/2023	Rolling Meadows Park District				Rolling Meadows	60008
5/24/2024	Rolling Meadows Park District				Rolling Meadows	60008
12/19/2023	Rolling Meadows Park District				Rolling Meadows	60008
6/21/2024	Rolling Meadows Park District				Rolling Meadows	60008
7/12/2024	Rolling Meadows Park District				Rolling Meadows	60008
8/2/2024	Rolling Meadows Park District				Rolling Meadows	60008
2/9/2024	Rolling Meadows Park District	0	0	27	Rolling Meadows	60008
2/10/2023	Rolling Meadows Park District	0	0	25	Rolling Meadows	60008
2/24/2023	Rolling Meadows Park District	0	0	18	Rolling Meadows	60008
3/24/2023	Rolling Meadows Park District	0	0	25	Rolling Meadows	60008
4/14/2023	Rolling Meadows Park District	0	0	20	Rolling Meadows	60008
6/23/2023	Rolling Meadows Park District	0	0	18	Rolling Meadows	60008
7/14/2023	Rolling Meadows Park District	0	0	18	Rolling Meadows	60008
6/21/2024	Rolling Meadows Park District	0	0	21	Rolling Meadows	60008

Rolling Meadows

8/11/2023	Rolling Meadows Park District	0	0	25	Rolling Meadows	60008
7/19/2024	Rolling Meadows Park District	0	0	18	Rolling Meadows	60008
9/27/2024	Rolling Meadows Park District	0	0	18	Rolling Meadows	60008
10/11/2024	Rolling Meadows Park District	0	0	23	Rolling Meadows	60008
10/13/2023	Rolling Meadows Park District	0	0	20	Rolling Meadows	60008
11/17/2023	Rolling Meadows Park District	0	0	18	Rolling Meadows	60008
11/22/2024	Rolling Meadows Park District	0	0	25	Rolling Meadows	60008
12/6/2024	Rolling Meadows Park District				Rolling Meadows	60008
2/23/2024	Rolling Meadows Park District	0	0	23	Rolling Meadows	60008
6/7/2024	Rolling Meadows Park District	0	0	16	Rolling Meadows	60008
7/26/2024	Rolling Meadows Park District	0	0	20	Rolling Meadows	60008
9/15/2023	Rolling Meadows Park District	0	0	3	Rolling Meadows	60008
3/23/2023	Rolling Meadows Park District	0	0	195	Rolling Meadows	60008
5/4/2023	Rolling Meadows Park District				Rolling Meadows	60008
8/3/2023	Rolling Meadows Park District	0	0	135	Rolling Meadows	60008
11/30/2023	Rolling Meadows Park District	0	0	165	Rolling Meadows	60008
3/21/2024	Rolling Meadows Park District	0	0	208	Rolling Meadows	60008
5/2/2024	Rolling Meadows Park District				Rolling Meadows	60008
8/1/2024	Rolling Meadows Park District	0	0	136	Rolling Meadows	60008
12/5/2024	Rolling Meadows Park District	0	0	74	Rolling Meadows	60008
5/23/2024	Rolling Meadows Park District				Rolling Meadows	60008
8/2/2023	Rolling Meadows Park District	0	0	180	Rolling Meadows	60008
5/3/2023	Rolling Meadows Park District				Rolling Meadows	60008
3/22/2023	Rolling Meadows Park District	0	0	260	Rolling Meadows	60008
12/4/2023	Rolling Meadows Park District					
12/4/2023	Rolling Meadows Park District					
3/31/2023	Rolling Meadows Park District				Rolling Meadows	60008
	Rolling Meadows Park District				Rolling Meadows	60008
	Rolling Meadows Park District				Rolling Meadows	60008
3/31/2023	Rolling Meadows Park District				Rolling Meadows	60008
3/31/2024	Rolling Meadows Park District				Rolling Meadows	60008
3/31/2023	Rolling Meadows Park District				Rolling Meadows	60008
3/31/2024	Rolling Meadows Park District				Rolling Meadows	60008

Rolling Meadows

3/31/2023	Rolling Meadows Park District				Rolling Meadows	60008
	Rolling Meadows Park District				Rolling Meadows	60008
	Rolling Meadows Park District				Rolling Meadows	60008
	Rolling Meadows Park District				Rolling Meadows	60008
5/31/2023	Rolling Meadows Park District				Rolling Meadows	60008
5/31/2024	Rolling Meadows Park District				Rolling Meadows	60008
5/31/2023	Rolling Meadows Park District				Rolling Meadows	60008
	Rolling Meadows Park District				Rolling Meadows	60008
5/31/2023	Rolling Meadows Park District				Rolling Meadows	60008
5/31/2024	Rolling Meadows Park District				Rolling Meadows	60008
5/31/2023	Rolling Meadows Park District				Rolling Meadows	60008
	Rolling Meadows Park District				Rolling Meadows	60008
8/31/2023	Rolling Meadows Park District				Rolling Meadows	60008
8/30/2024	Rolling Meadows Park District				Rolling Meadows	60008
8/31/2023	Rolling Meadows Park District				Rolling Meadows	60008
8/30/2024	Rolling Meadows Park District				Rolling Meadows	60008
8/31/2023	Rolling Meadows Park District				Rolling Meadows	60008
	Rolling Meadows Park District				Rolling Meadows	60008
8/31/2023	Rolling Meadows Park District				Rolling Meadows	60008
	Rolling Meadows Park District				Rolling Meadows	60008
8/31/2023	Rolling Meadows Park District				Rolling Meadows	60008
8/31/2024	Rolling Meadows Park District				Rolling Meadows	60008
12/31/2023	Rolling Meadows Park District				Rolling Meadows	60008
12/31/2023	Rolling Meadows Park District				Rolling Meadows	60008
12/31/2023	Rolling Meadows Park District				Rolling Meadows	60008
12/31/2023	Rolling Meadows Park District				Rolling Meadows	60008
	Rolling Meadows Park District				Rolling Meadows	60008
12/31/2023	Rolling Meadows Park District				Rolling Meadows	60008
3/31/2023	Rolling Meadows Park District	0	0	100	Rolling Meadows	60008
8/31/2023	Rolling Meadows Park District	0	0	200	Rolling Meadows	60008
12/31/2023	Rolling Meadows Park District	0	0	300	Rolling Meadows	60008
5/31/2024	Rolling Meadows Park District	0	0	325	Rolling Meadows	60008
8/31/2024	Rolling Meadows Park District	0	0	390	Rolling Meadows	60008

Rolling Meadows

11/27/2023	Rolling Meadows Park District	0	0	360	Rolling Meadows	60008
	Rolling Meadows Park District	276	0	114	Rolling Meadows	60008
4/30/2024	Rolling Meadows Park District				Rolling Meadows	60008
7/29/2024	Rolling Meadows Park District	189	0	81	Rolling Meadows	60008
3/30/2023	Rolling Meadows Park District	266	0	124	Rolling Meadows	60008
5/4/2023	Rolling Meadows Park District				Rolling Meadows	60008
3/25/2023	Rolling Meadows Park District	231	0	99	Rolling Meadows	60008
5/6/2023	Rolling Meadows Park District				Rolling Meadows	60008
7/29/2023	Rolling Meadows Park District	126	0	54	Rolling Meadows	60008
12/2/2023	Rolling Meadows Park District	231	0	39.5	Rolling Meadows	60008
3/23/2024	Rolling Meadows Park District	260.4	0	111.6	Rolling Meadows	60008
5/4/2024	Rolling Meadows Park District				Rolling Meadows	60008
8/3/2024	Rolling Meadows Park District	130.2	0	55.8	Rolling Meadows	60008
12/7/2024	Rolling Meadows Park District	260.4	0	78.6	Rolling Meadows	60008
7/29/2024	Rolling Meadows Park District				Rolling Meadows	60008
8/1/2024	Rolling Meadows Park District				Rolling Meadows	60008
7/21/2023	Rolling Meadows Park District	0	0	250	Rolling Maedows	60008
7/28/2023	Rolling Meadows Park District	0	0	250	Rolling Maedows	60008
8/4/2023	Rolling Meadows Park District	0	0	250	Rolling Maedows	60008
8/2/2024	Rolling Meadows Park District	0	0	960	Rolling Maedows	60008
	Rolling Meadows Park District	0	0	68	Rolling Maedows	60008
12/2/2023	Rolling Meadows Park District	0	0	180	Rolling Maedows	60008
	Rolling Meadows Park District	0	0	132	Rolling Maedows	60008
12/2/2024	Rolling Meadows Park District	0	0	300	Rolling Meadows	60008
11/10/2023	Rolling Meadows Park District	0	0	24	Rolling Meadows	60008
5/7/2024	Rolling Meadows Park District	0	0	12	Rolling Meadows	60008
2/9/2024	Rolling Meadows Park District	0	0	27	Rolling Meadows	60008
2/10/2023	Rolling Meadows Park District	0	0	25	Rolling Meadows	60008
2/24/2023	Rolling Meadows Park District	0	0	18	Rolling Meadows	60008
3/24/2023	Rolling Meadows Park District	0	0	25	Rolling Meadows	60008
4/14/2023	Rolling Meadows Park District	0	0	20	Rolling Meadows	60008
6/23/2023	Rolling Meadows Park District	0	0	18	Rolling Meadows	60008
7/14/2023	Rolling Meadows Park District	0	0	18	Rolling Meadows	60008

Rolling Meadows

6/21/2024	Rolling Meadows Park District	0	0	21	Rolling Meadows	60008
8/11/2023	Rolling Meadows Park District	0	0	25	Rolling Meadows	60008
7/19/2024	Rolling Meadows Park District	0	0	18	Rolling Meadows	60008
9/27/2024	Rolling Meadows Park District	0	0	18	Rolling Meadows	60008
10/11/2024	Rolling Meadows Park District	0	0	23	Rolling Meadows	60008
10/13/2023	Rolling Meadows Park District	0	0	20	Rolling Meadows	60008
11/17/2023	Rolling Meadows Park District	0	0	18	Rolling Meadows	60008
11/22/2024	Rolling Meadows Park District	0	0	25	Rolling Meadows	60008
12/6/2024	Rolling Meadows Park District	0	0	20	Rolling Meadows	60008
6/7/2024	Rolling Meadows Park District	0	0	16	Rolling Meadows	60008
7/26/2024	Rolling Meadows Park District	0	0	20	Rolling Meadows	60008
9/15/2023	Rolling Meadows Park District	0	0	3	Rolling Meadows	60008
	Rolling Meadows Park District	0	0	392	Rolling Meadows	60008
3/23/2023	Rolling Meadows Park District	0	0	195	Rolling Meadows	60008
5/4/2023	Rolling Meadows Park District				Rolling Meadows	60008
8/3/2023	Rolling Meadows Park District	0	0	135	Rolling Meadows	60008
11/30/2023	Rolling Meadows Park District	0	0	165	Rolling Meadows	60008
5/2/2024	Rolling Meadows Park District				Rolling Meadows	60008
3/21/2024	Rolling Meadows Park District	0	0	120	Rolling Meadows	60008
8/1/2024	Rolling Meadows Park District	0	0	136	Rolling Meadows	60008
12/5/2024	Rolling Meadows Park District	0	0	204	Rolling Meadows	60008
2/9/2024	Rolling Meadows Park District	0	0	27	Rolling Meadows	60008
2/10/2023	Rolling Meadows Park District	0	0	25	Rolling Meadows	60008
2/24/2023	Rolling Meadows Park District	0	0	18	Rolling Meadows	60008
3/24/2023	Rolling Meadows Park District	0	0	25	Rolling Meadows	60008
4/14/2023	Rolling Meadows Park District	0	0	20	Rolling Meadows	60008
6/23/2023	Rolling Meadows Park District	0	0	18	Rolling Meadows	60008
7/14/2023	Rolling Meadows Park District	0	0	18	Rolling Meadows	60008
6/21/2024	Rolling Meadows Park District	0	0	21	Rolling Meadows	60008
8/11/2023	Rolling Meadows Park District	0	0	25	Rolling Meadows	60008
7/19/2024	Rolling Meadows Park District	0	0	18	Rolling Meadows	60008
9/27/2024	Rolling Meadows Park District	0	0	18	Rolling Meadows	60008
10/11/2024	Rolling Meadows Park District	0	0	23	Rolling Meadows	60008

Rolling Meadows

10/13/2023	Rolling Meadows Park District	0	0	20	Rolling Meadows	60008
11/17/2023	Rolling Meadows Park District	0	0	18	Rolling Meadows	60008
11/22/2024	Rolling Meadows Park District	0	0	25	Rolling Meadows	60008
12/6/2024	Rolling Meadows Park District	0	0	20	Rolling Meadows	60008
2/23/2024	Rolling Meadows Park District	0	0	23	Rolling Meadows	60008
6/7/2024	Rolling Meadows Park District	0	0	16	Rolling Meadows	60008
7/26/2024	Rolling Meadows Park District	0	0	20	Rolling Meadows	60008
9/15/2023	Rolling Meadows Park District	0	0	3	Rolling Meadows	60008
3/23/2023	Rolling Meadows Park District	0	0	195	Rolling Meadows	60008
5/4/2023	Rolling Meadows Park District				Rolling Meadows	60008
8/3/2023	Rolling Meadows Park District	0	0	135	Rolling Meadows	60008
11/30/2023	Rolling Meadows Park District	0	0	165	Rolling Meadows	60008
3/21/2024	Rolling Meadows Park District	0	0	208	Rolling Meadows	60008
5/2/2024	Rolling Meadows Park District				Rolling Meadows	60008
8/1/2024	Rolling Meadows Park District	0	0	136	Rolling Meadows	60008
12/5/2024	Rolling Meadows Park District	0	0	204	Rolling Meadows	60008
8/14/2023	Rolling Meadows Park District				Rolling Meadows	60008
8/15/2023	Rolling Meadows Park District				Rolling Meadows	60008
3/22/2023	Rolling Meadows Park District	0	0	78	Rolling Meadows	60008
5/3/2023	Rolling Meadows Park District				Rolling Meadows	60008
3/23/2023	Rolling Meadows Park District	0	0	234	Rolling Meadows	60008
5/4/2023	Rolling Meadows Park District				Rolling Meadows	60008
11/30/2023	Rolling Meadows Park District	0	0	164	Rolling Meadows	60008
5/2/2024	Rolling Meadows Park District				Rolling Meadows	60008
3/21/2024	Rolling Meadows Park District	0	0	312	Rolling Meadows	60008
8/1/2024	Rolling Meadows Park District	0	0	192	Rolling Meadows	60008
12/5/2024	Rolling Meadows Park District	0	0	288	Rolling Meadows	60008
4/28/2023	Rolling Meadows Park District	0	0	28	Rolling Meadows	60008
4/5/2024	Rolling Meadows Park District	0	0	116	Rolling Meadows	60008
6/16/2023	Rolling Meadows Park District	0	0	25	Rolling Meadows	60008
6/7/2024	Rolling Meadows Park District	0	0	16	Rolling Meadows	60008
6/23/2023	Rolling Meadows Park District	0	0	26	Rolling Meadows	60008
6/21/2024	Rolling Meadows Park District	0	0	30	Rolling Meadows	60008

Rolling Meadows

7/7/2023	Rolling Meadows Park District	0	0	35	Rolling Meadows	60008
6/28/2024	Rolling Meadows Park District	0	0	37	Rolling Meadows	60008
3/21/2023	Rolling Meadows Park District	0	0	184	Rolling Meadows	60008
8/1/2023	Rolling Meadows Park District	0	0	240	Rolling Meadows	60008
11/28/2023	Rolling Meadows Park District	0	0	139	Rolling Meadows	60008
3/19/2024	Rolling Meadows Park District	0	0	0	Rolling Meadows	60008
4/30/2024	Rolling Meadows Park District				Rolling Meadows	60008
7/30/2024	Rolling Meadows Park District	0	0	270	Rolling Meadows	60008
12/4/2024	Rolling Meadows Park District	0	0	326	Rolling Meadows	60008
11/27/2023	Rolling Meadows Park District	0	0	165	Rolling Meadows	60008
	Rolling Meadows Park District	0	0	40	Rolling Meadows	60008
4/1/2024	Rolling Meadows Park District	0	0	0	Rolling Meadows	60008
7/23/2023	Rolling Meadows Park District	0	0	0	Rolling Meadows	60008
7/21/2024	Rolling Meadows Park District	0	0	105	Rolling Meadows	60008
8/10/2023	Rolling Meadows Park District	0	0	80	Rolling Meadows	60008
6/25/2023	Rolling Meadows Park District	0	0	78	Rolling Meadows	60008
6/30/2024	Rolling Meadows Park District	0	0	105	Rolling Meadows	60008
	Rolling Meadows Park District	0	0	70	Rolling Meadows	60008
8/1/2024	Rolling Meadows Park District	0	0	65	Rolling Meadows	60008
8/4/2023	Rolling Meadows Park District	0	0	144	Rolling Meadows	60008
5/11/2024	Rolling Meadows Park District	0	0	800	Rolling Meadows	60008
3/25/2023	Rolling Meadows Park District	0	0	432	Rolling Meadows	60008
5/6/2023	Rolling Meadows Park District				Rolling Meadows	60008
	Rolling Meadows Park District	0	0	93	Rolling Meadows	60008
7/14/2024	Rolling Meadows Park District				Rolling Meadows	60008
5/3/2023	Rolling Meadows Park District				Rolling Meadows	60008
3/22/2023	Rolling Meadows Park District	0	0	303	Rolling Meadows	60008
8/2/2023	Rolling Meadows Park District	0	0	225	Rolling Meadows	60008
11/29/2023	Rolling Meadows Park District	0	0	239	Rolling Meadows	60008
5/1/2024	Rolling Meadows Park District				Rolling Meadows	60008
3/20/2024	Rolling Meadows Park District	0	0	325	Rolling Meadows	60008
7/31/2024	Rolling Meadows Park District	0	0	225	Rolling Meadows	60008
12/4/2024	Rolling Meadows Park District	0	0	300	Rolling Meadows	60008

Rolling Meadows

5/4/2023	Rolling Meadows Park District				Rolling Meadows	60008
3/23/2023	Rolling Meadows Park District	0	0	234	Rolling Meadows	60008
8/3/2023	Rolling Meadows Park District	0	0	162	Rolling Meadows	60008
11/30/2023	Rolling Meadows Park District	0	0	198	Rolling Meadows	60008
5/2/2024	Rolling Meadows Park District				Rolling Meadows	60008
3/21/2024	Rolling Meadows Park District	0	0	312	Rolling Meadows	60008
8/1/2024	Rolling Meadows Park District	0	0	192	Rolling Meadows	60008
12/5/2024	Rolling Meadows Park District	0	0	288	Rolling Meadows	60008
6/21/2024	Rolling Meadows Park District				Rolling Meadows	60008
7/12/2024	Rolling Meadows Park District				Rolling Meadows	60008
8/2/2024	Rolling Meadows Park District				Rolling Meadows	60008
8/9/2024	Rolling Meadows Park District				Rolling Meadows	60008
8/16/2024	Rolling Meadows Park District				Rolling Meadows	60008
3/24/2023	Rolling Meadows Park District	0	0	35	Rolling Meadows	60008
	Rolling Meadows Park District	0	0	177	Rolling Meadows	60008
2/9/2024	Rolling Meadows Park District	0	0	27	Rolling Meadows	60008
2/10/2023	Rolling Meadows Park District	0	0	25	Rolling Meadows	60008
2/24/2023	Rolling Meadows Park District	0	0	18	Rolling Meadows	60008
3/24/2023	Rolling Meadows Park District	0	0	25	Rolling Meadows	60008
4/14/2023	Rolling Meadows Park District	0	0	20	Rolling Meadows	60008
6/23/2023	Rolling Meadows Park District	0	0	18	Rolling Meadows	60008
7/14/2023	Rolling Meadows Park District	0	0	18	Rolling Meadows	60008
6/21/2024	Rolling Meadows Park District	0	0	21	Rolling Meadows	60008
8/11/2023	Rolling Meadows Park District	0	0	25	Rolling Meadows	60008
7/19/2024	Rolling Meadows Park District	0	0	18	Rolling Meadows	60008
9/27/2024	Rolling Meadows Park District	0	0	18	Rolling Meadows	60008
10/11/2024	Rolling Meadows Park District	0	0	23	Rolling Meadows	60008
10/13/2023	Rolling Meadows Park District	0	0	20	Rolling Meadows	60008
11/17/2023	Rolling Meadows Park District	0	0	18	Rolling Meadows	60008
11/22/2024	Rolling Meadows Park District	0	0	25	Rolling Meadows	60008
12/6/2024	Rolling Meadows Park District	0	0	20	Rolling Meadows	60008
2/23/2024	Rolling Meadows Park District	0	0	23	Rolling Meadows	60008
6/7/2024	Rolling Meadows Park District	0	0	16	Rolling Meadows	60008

Rolling Meadows

7/26/2024	Rolling Meadows Park District	0	0	20	Rolling Meadows	60008
9/15/2023	Rolling Meadows Park District	0	0	9	Rolling Meadows	60008
3/22/2023	Rolling Meadows Park District	0	0	78	Rolling Meadows	60008
5/3/2023	Rolling Meadows Park District				Rolling Meadows	60008
12/6/2023	Rolling Meadows Park District	0	0	88	Rolling Meadows	60008
5/1/2024	Rolling Meadows Park District				Rolling Meadows	60008
3/20/2024	Rolling Meadows Park District	0	0	104	Rolling Meadows	60008
12/4/2024	Rolling Meadows Park District	0	0	104	Rolling Meadows	60008
3/23/2023	Rolling Meadows Park District	0	0	117	Rolling Meadows	60008
5/4/2023	Rolling Meadows Park District				Rolling Meadows	60008
8/3/2023	Rolling Meadows Park District	0	0	135	Rolling Meadows	60008
11/30/2023	Rolling Meadows Park District	0	0	165	Rolling Meadows	60008
3/21/2024	Rolling Meadows Park District	0	0	208	Rolling Meadows	60008
5/2/2024	Rolling Meadows Park District				Rolling Meadows	60008
8/1/2024	Rolling Meadows Park District	0	0	136	Rolling Meadows	60008
12/5/2024	Rolling Meadows Park District	0	0	204	Rolling Meadows	60008
12/22/2023	Rolling Meadows Park District				Rolling Meadows	60008
3/22/2024	Rolling Meadows Park District				Rolling Meadows	60008
5/23/2024	Rolling Meadows Park District				Rolling Meadows	60008
11/7/2023	Rolling Meadows Park District				Rolling Meadows	60008
1/16/2024	Rolling Meadows Park District				Rolling Meadows	60008
1/30/2024	Rolling Meadows Park District				Rolling Meadows	60008
6/21/2024	Rolling Meadows Park District				Rolling Meadows	60008
8/2/2024	Rolling Meadows Park District				Rolling Meadows	60008
8/23/2024	Rolling Meadows Park District				Rolling Meadows	60008
8/30/2024	Rolling Meadows Park District				Rolling Meadows	60008
2/9/2024	Rolling Meadows Park District				Rolling Meadows	60008
2/10/2023	Rolling Meadows Park District	0	0	25	Rolling Meadows	60008
2/24/2023	Rolling Meadows Park District	0	0	18	Rolling Meadows	60008
3/24/2023	Rolling Meadows Park District	0	0	25	Rolling Meadows	60008
4/14/2023	Rolling Meadows Park District	0	0	20	Rolling Meadows	60008
6/23/2023	Rolling Meadows Park District	0	0	18	Rolling Meadows	60008
7/14/2023	Rolling Meadows Park District	0	0	18	Rolling Meadows	60008

Rolling Meadows

6/21/2024	Rolling Meadows Park District	0	0	21	Rolling Meadows	60008
8/11/2023	Rolling Meadows Park District	0	0	25	Rolling Meadows	60008
7/19/2024	Rolling Meadows Park District	0	0	18	Rolling Meadows	60008
9/27/2024	Rolling Meadows Park District				Rolling Meadows	60008
10/11/2024	Rolling Meadows Park District				Rolling Meadows	60008
10/13/2023	Rolling Meadows Park District	0	0	20	Rolling Meadows	60008
11/17/2023	Rolling Meadows Park District	0	0	24	Rolling Meadows	60008
11/22/2024	Rolling Meadows Park District				Rolling Meadows	60008
12/6/2024	Rolling Meadows Park District				Rolling Meadows	60008
2/23/2024	Rolling Meadows Park District	0	0	23	Rolling Meadows	60008
6/7/2024	Rolling Meadows Park District	0	0	16	Rolling Meadows	60008
7/26/2024	Rolling Meadows Park District	0	0	30	Rolling Meadows	60008
9/15/2023	Rolling Meadows Park District	0	0	3	Rolling Meadows	60008
3/23/2023	Rolling Meadows Park District	0	0	195	Rolling Meadows	60008
5/4/2023	Rolling Meadows Park District				Rolling Meadows	60008
8/3/2023	Rolling Meadows Park District	0	0	135	Rolling Meadows	60008
11/30/2023	Rolling Meadows Park District	0	0	165	Rolling Meadows	60008
3/21/2024	Rolling Meadows Park District	0	0	208	Rolling Meadows	60008
5/2/2024	Rolling Meadows Park District				Rolling Meadows	60008
8/1/2024	Rolling Meadows Park District	0	0	153	Rolling Meadows	60008
12/5/2024	Rolling Meadows Park District	0	0	140	Rolling Meadows	60008
12/4/2023	Rolling Meadows Park District					
12/4/2023	Rolling Meadows Park District					
12/4/2023	Rolling Meadows Park District					
12/4/2023	Rolling Meadows Park District					
12/4/2023	Rolling Meadows Park District					
12/4/2023	Rolling Meadows Park District					
12/4/2023	Rolling Meadows Park District					
12/4/2023	Rolling Meadows Park District					
12/4/2023	Rolling Meadows Park District					
12/4/2023	Rolling Meadows Park District					
3/31/2023	Rolling Meadows Park District				Rolling Meadows	60008
5/31/2023	Rolling Meadows Park District				Rolling Meadows	60008

Rolling Meadows

6/2/2023	Rolling Meadows Park District				Rolling Meadows	60008
8/4/2023	Rolling Meadows Park District				Rolling Meadows	60008
7/14/2023	Rolling Meadows Park District				Rolling Meadows	60008
6/23/2023	Rolling Meadows Park District				Rolling Meadows	60008
12/22/2023	Rolling Meadows Park District				Rolling Meadows	60008
3/22/2024	Rolling Meadows Park District				Rolling Meadows	60008
5/23/2024	Rolling Meadows Park District				Rolling Meadows	60008
3/31/2023	Rolling Meadows Park District				Rolling Meadows	60008
5/19/2023	Rolling Meadows Park District				Rolling Meadows	60008
3/31/2023	Rolling Meadows Park District				Rolling Meadows	60008
	Rolling Meadows Park District				Rolling Meadows	60008
3/31/2023	Rolling Meadows Park District				Rolling Meadows	60008
	Rolling Meadows Park District				Rolling Meadows	60008
	Rolling Meadows Park District				Rolling Meadows	60008
	Rolling Meadows Park District				Rolling Meadows	60008
5/31/2023	Rolling Meadows Park District				Rolling Meadows	60008
5/31/2024	Rolling Meadows Park District				Rolling Meadows	60008
8/31/2023	Rolling Meadows Park District				Rolling Meadows	60008
8/30/2024	Rolling Meadows Park District				Rolling Meadows	60008
8/31/2023	Rolling Meadows Park District				Rolling Meadows	60008
8/30/2024	Rolling Meadows Park District				Rolling Meadows	60008
12/31/2023	Rolling Meadows Park District				Rolling Meadows	60008
12/31/2023	Rolling Meadows Park District				Rolling Meadows	60008
3/31/2023	Rolling Meadows Park District				Rolling Meadows	60008
5/19/2023	Rolling Meadows Park District				Rolling Meadows	60008
7/29/2024	Rolling Meadows Park District	0	0	225	Rolling Meadows	60008
3/23/2023	Rolling Meadows Park District	0	0	312	Rolling Meadows	60008
4/27/2023	Rolling Meadows Park District				Rolling Meadows	60008
8/3/2023	Rolling Meadows Park District	0	0	216	Rolling Meadows	60008
11/30/2023	Rolling Meadows Park District	0	0	264	Rolling Meadows	60008
3/31/2023	Rolling Meadows Park District				Rolling Meadows	60008
	Rolling Meadows Park District				Rolling Meadows	60008
3/31/2023	Rolling Meadows Park District				Rolling Meadows	60008

Rolling Meadows

	Rolling Meadows Park District				Rolling Meadows	60008
3/31/2023	Rolling Meadows Park District				Rolling Meadows	60008
	Rolling Meadows Park District				Rolling Meadows	60008
	Rolling Meadows Park District				Rolling Meadows	60008
	Rolling Meadows Park District				Rolling Meadows	60008
5/31/2023	Rolling Meadows Park District				Rolling Meadows	60008
5/31/2024	Rolling Meadows Park District				Rolling Meadows	60008
5/31/2023	Rolling Meadows Park District				Rolling Meadows	60008
	Rolling Meadows Park District				Rolling Meadows	60008
8/31/2023	Rolling Meadows Park District				Rolling Meadows	60008
8/30/2024	Rolling Meadows Park District				Rolling Meadows	60008
8/31/2023	Rolling Meadows Park District				Rolling Meadows	60008
8/30/2024	Rolling Meadows Park District				Rolling Meadows	60008
8/31/2023	Rolling Meadows Park District				Rolling Meadows	60008
8/31/2024	Rolling Meadows Park District				Rolling Meadows	60008
12/31/2023	Rolling Meadows Park District				Rolling Meadows	60008
12/31/2023	Rolling Meadows Park District				Rolling Meadows	60008
	Rolling Meadows Park District				Rolling Meadows	60008
12/31/2023	Rolling Meadows Park District				Rolling Meadows	60008
12/31/2023	Rolling Meadows Park District	0	0	50	Rolling Meadows	60008
12/31/2024	Rolling Meadows Park District	0	0	195	Rolling Meadows	60008
5/3/2023	Rolling Meadows Park District				Rolling Meadows	60008
3/22/2023	Rolling Meadows Park District	0	0	260	Rolling Meadows	60008
5/3/2023	Rolling Meadows Park District				Rolling Meadows	60008
3/22/2023	Rolling Meadows Park District	0	0	40	Rolling Meadows	60008
9/27/2024	Rolling Meadows Park District	0	0	0	Rolling Meadows	60008
10/11/2024	Rolling Meadows Park District	0	0	0	Rolling Meadows	60008
10/25/2024	Rolling Meadows Park District	0	0	3	Rolling Meadows	60008
11/1/2024	Rolling Meadows Park District	0	0	0	Rolling Meadows	60008
11/22/2024	Rolling Meadows Park District	0	0	35	Rolling Meadows	60008
12/6/2024	Rolling Meadows Park District	0	0	30	Rolling Meadows	60008
10/4/2024	Rolling Meadows Park District	0	0	28	Rolling Meadows	60008
12/2/2024	Rolling Meadows Park District	0	0	300	Rolling Meadows	60008

Rolling Meadows

3/31/2023	Rolling Meadows Park District				Rolling Meadows	60008
6/3/2023	Rolling Meadows Park District				Rolling Meadows	60008
6/30/2023	Rolling Meadows Park District				Rolling Meadows	60008
7/7/2023	Rolling Meadows Park District				Rolling Meadows	60008
7/14/2023	Rolling Meadows Park District				Rolling Meadows	60008
7/21/2023	Rolling Meadows Park District				Rolling Meadows	60008
11/29/2023	Rolling Meadows Park District	0	0	275	Rolling Meadows	60008
12/2/2024	Rolling Meadows Park District	0	0	300	Rolling Meadows	60008
12/4/2023	Rolling Meadows Park District					
12/4/2023	Rolling Meadows Park District					
12/4/2023	Rolling Meadows Park District					
7/7/2023	Rolling Meadows Park District				Rolling Meadows	60008
8/4/2023	Rolling Meadows Park District				Rolling Meadows	60008
6/28/2023	Rolling Meadows Park District				Rolling Meadows	60008
6/21/2024	Rolling Meadows Park District				Rolling Meadows	60008
7/12/2024	Rolling Meadows Park District				Rolling Meadows	60008
8/2/2024	Rolling Meadows Park District				Rolling Meadows	60008
8/23/2024	Rolling Meadows Park District				Rolling Meadows	60008
8/30/2024	Rolling Meadows Park District				Rolling Meadows	60008
12/4/2023	Rolling Meadows Park District					
11/1/2024	Rolling Meadows Park District	0	0	18	Rolling Meadows	60008
11/22/2024	Rolling Meadows Park District	0	0	25	Rolling Meadows	60008
12/4/2024	Rolling Meadows Park District	0	0	104	Rolling Meadows	60008
3/31/2023	Rolling Meadows Park District				Rolling Meadows	60008
5/19/2023	Rolling Meadows Park District				Rolling Meadows	60008
7/14/2023	Rolling Meadows Park District				Rolling Meadows	60008
8/4/2023	Rolling Meadows Park District				Rolling Meadows	60008
6/23/2023	Rolling Meadows Park District				Rolling Meadows	60008
6/21/2024	Rolling Meadows Park District				Rolling Meadows	60008
7/12/2024	Rolling Meadows Park District				Rolling Meadows	60008
8/2/2024	Rolling Meadows Park District				Rolling Meadows	60008
8/4/2023	Rolling Meadows Park District	0	0	576	Rolling Meadows	60008
6/21/2024	Rolling Meadows Park District				Rolling Meadows	60008

Rolling Meadows

7/12/2024	Rolling Meadows Park District				Rolling Meadows	60008
8/2/2024	Rolling Meadows Park District				Rolling Meadows	60008
8/23/2024	Rolling Meadows Park District				Rolling Meadows	60008
8/30/2024	Rolling Meadows Park District				Rolling Meadows	60008
3/25/2023	Rolling Meadows Park District	0	0	242	Rolling Meadows	60008
5/6/2023	Rolling Meadows Park District				Rolling Meadows	60008
7/29/2023	Rolling Meadows Park District	0	0	150	Rolling Meadows	60008
12/2/2023	Rolling Meadows Park District	0	0	275	Rolling Meadows	60008
12/7/2024	Rolling Meadows Park District	0	0	254.5	Rolling Meadows	60008
4/20/2024	Rolling Meadows Park District				Rolling Meadows	60008
	Rolling Meadows Park District	0	0	93	Rolling Meadows	60008
12/19/2023	Rolling Meadows Park District	0	0	157	Rolling Meadows	60008
12/6/2024	Rolling Meadows Park District	0	0	88	Rolling Meadows	60008
2/21/2023	Rolling Meadows Park District				Rolling Meadows	60008
12/19/2023	Rolling Meadows Park District				Rolling Meadows	60008
	Rolling Meadows Park District				Rolling Meadows	60008
5/30/2023	Rolling Meadows Park District	0	0	132	Rolling Meadows	60008
5/30/2024	Rolling Meadows Park District	0	0	168	Rolling Meadows	60008
5/31/2024	Rolling Meadows Park District				Rolling Meadows	60008
7/30/2024	Rolling Meadows Park District				Rolling Meadows	60008
	Rolling Meadows Park District	0	0	96	Rolling Meadows	60008
5/30/2023	Rolling Meadows Park District				Rolling Meadows	60008
11/30/2023	Rolling Meadows Park District	0	0	107	Rolling Meadows	60008
5/2/2024	Rolling Meadows Park District				Rolling Meadows	60008
3/21/2024	Rolling Meadows Park District	0	0	300	Rolling Meadows	60008
12/9/2024	Rolling Meadows Park District				Rolling Meadows	60008
3/22/2023	Rolling Meadows Park District	0	0	144	Rolling Meadows	60008
3/29/2023	Rolling Meadows Park District				Rolling Meadows	60008
5/10/2023	Rolling Meadows Park District				Rolling Meadows	60008
5/8/2024	Rolling Meadows Park District				Rolling Meadows	60008
3/20/2024	Rolling Meadows Park District				Rolling Meadows	60008
10/20/2023	Rolling Meadows Park District	0	0	40	Rolling Meadows	60008
10/25/2024	Rolling Meadows Park District	0	0	40	Rolling Meadows	60008

Rolling Meadows

6/9/2024	Rolling Meadows Park District				Rolling Meadows	60008
7/6/2023	Rolling Meadows Park District				Rolling Meadows	60008
7/14/2024	Rolling Meadows Park District				Rolling Meadows	60008
2/12/2023	Rolling Meadows Park District				Rolling Meadows	60008
2/4/2024	Rolling Meadows Park District				Rolling Meadows	60008
5/31/2024	Rolling Meadows Park District				Rolling Meadows	60008
1/22/2023	Rolling Meadows Park District				Rolling Meadows	60008
1/21/2024	Rolling Meadows Park District				Rolling Meadows	60008
7/30/2023	Rolling Meadows Park District				Rolling Meadows	60008
3/31/2024	Rolling Meadows Park District				Rolling Meadows	60008
10/25/2024	Rolling Meadows Park District	0	0	20	Rolling Meadows	60008
11/22/2024	Rolling Meadows Park District	0	0	23	Rolling Meadows	60008
7/29/2024	Rolling Meadows Park District	0	0	45	Rolling Meadows	60008
12/2/2024	Rolling Meadows Park District	0	0	60	Rolling Meadows	60008
8/2/2024	Rolling Meadows Park District	0	0	40	Rolling Meadows	60008
12/6/2024	Rolling Meadows Park District	0	0	60	Rolling Meadows	60008
8/3/2024	Rolling Meadows Park District	0	0	0	Rolling Meadows	60008
8/4/2023	Rolling Meadows Park District	0	0	1000	Rolling Meadows	60008
10/4/2024	Rolling Meadows Park District	0	0	15	Rolling Meadows	60008
3/31/2023	Rolling Meadows Park District				Rolling Meadows	60008
3/31/2023	Rolling Meadows Park District				Rolling Meadows	60008
5/31/2023	Rolling Meadows Park District				Rolling Meadows	60008
5/31/2023	Rolling Meadows Park District				Rolling Meadows	60008
8/31/2023	Rolling Meadows Park District				Rolling Meadows	60008
8/31/2023	Rolling Meadows Park District				Rolling Meadows	60008
12/31/2023	Rolling Meadows Park District				Rolling Meadows	60008
12/31/2023	Rolling Meadows Park District				Rolling Meadows	60008
3/25/2023	Rolling Meadows Park District	0	0	220	Rolling Meadows	60008
5/6/2023	Rolling Meadows Park District				Rolling Meadows	60008
3/23/2024	Rolling Meadows Park District	0	0	252	Rolling Meadows	60008
12/29/2022	Rolling Meadows Park District				Rolling Meadows	60008
1/3/2023	Rolling Meadows Park District				Rolling Meadows	60008
12/28/2022	Rolling Meadows Park District				Rolling Meadows	60008

Rolling Meadows

12/28/2022	Rolling Meadows Park District				Rolling Meadows	60008
3/31/2023	Rolling Meadows Park District				Rolling Meadows	60008
3/30/2023	Rolling Meadows Park District				Rolling Meadows	60008
3/29/2023	Rolling Meadows Park District				Rolling Meadows	60008
4/7/2023	Rolling Meadows Park District				Rolling Meadows	60008
11/22/2023	Rolling Meadows Park District				Rolling Meadows	60008
11/20/2023	Rolling Meadows Park District				Rolling Meadows	60008
11/21/2023	Rolling Meadows Park District				Rolling Meadows	60008
1/3/2024	Rolling Meadows Park District				Rolling Meadows	60008
1/4/2024	Rolling Meadows Park District				Rolling Meadows	60008
1/5/2024	Rolling Meadows Park District				Rolling Meadows	60008
3/25/2024	Rolling Meadows Park District				Rolling Meadows	60008
3/27/2024	Rolling Meadows Park District				Rolling Meadows	60008
8/23/2024	Rolling Meadows Park District				Rolling Meadows	60008
12/31/2023	Rolling Meadows Park District				Rolling Meadows	60008
7/14/2023	Rolling Meadows Park District	0	0	250	Rolling Meadows	60008
7/21/2023	Rolling Meadows Park District	0	0	250	Rolling Meadows	60008
7/28/2023	Rolling Meadows Park District	0	0	250	Rolling Meadows	60008
8/4/2023	Rolling Meadows Park District	0	0	250	Rolling Meadows	60008
7/12/2024	Rolling Meadows Park District	0	0	240	Rolling Meadows	60008
7/12/2024	Rolling Meadows Park District	0	0	240	Rolling Meadows	60008
7/26/2024	Rolling Meadows Park District	0	0	240	Rolling Meadows	60008
8/2/2024	Rolling Meadows Park District	0	0	240	Rolling Meadows	60008
8/1/2024	Rolling Meadows Park District				Rolling Meadows	60008
3/31/2023	Rolling Meadows Park District				Rolling Meadows	60008
2/9/2024	Rolling Meadows Park District	0	0	27	Rolling Meadows	60008
2/10/2023	Rolling Meadows Park District	0	0	25	Rolling Meadows	60008
2/24/2023	Rolling Meadows Park District	0	0	26	Rolling Meadows	60008
3/3/2023	Rolling Meadows Park District	0	0	33	Rolling Meadows	60008
4/5/2024	Rolling Meadows Park District	0	0	23	Rolling Meadows	60008
4/14/2023	Rolling Meadows Park District	0	0	20	Rolling Meadows	60008
6/23/2023	Rolling Meadows Park District	0	0	10	Rolling Meadows	60008
6/7/2024	Rolling Meadows Park District	0	0	26	Rolling Meadows	60008

Rolling Meadows

6/21/2024	Rolling Meadows Park District	0	0	21	Rolling Meadows	60008
6/28/2024	Rolling Meadows Park District	0	0	18	Rolling Meadows	60008
7/19/2024	Rolling Meadows Park District	0	0	18	Rolling Meadows	60008
9/27/2024	Rolling Meadows Park District	0	0	18	Rolling Meadows	60008
9/22/2023	Rolling Meadows Park District	0	0	18	Rolling Meadows	60008
10/11/2024	Rolling Meadows Park District	0	0	23	Rolling Meadows	60008
10/13/2023	Rolling Meadows Park District	0	0	20	Rolling Meadows	60008
10/25/2024	Rolling Meadows Park District	0	0	20	Rolling Meadows	60008
10/27/2023	Rolling Meadows Park District	0	0	25	Rolling Meadows	60008
11/1/2024	Rolling Meadows Park District	0	0	18	Rolling Meadows	60008
11/22/2024	Rolling Meadows Park District	0	0	28	Rolling Meadows	60008
6/16/2023	Rolling Meadows Park District	0	0	25	Rolling Meadows	60008
7/26/2024	Rolling Meadows Park District	0	0	20	Rolling Meadows	60008
	Rolling Meadows Park District	0	0	23	Rolling Meadows	60008
10/4/2024	Rolling Meadows Park District	0	0	25	Rolling Meadows	60008
9/6/2024	Rolling Meadows Park District	0	0	20	Rolling Meadows	60008
7/28/2024	Rolling Meadows Park District	0	0	90	Rolling Meadows	60008
12/2/2024	Rolling Meadows Park District	0	0	300	Rolling Meadows	60008
3/25/2023	Rolling Meadows Park District	100	0	340	Rolling Meadows	60008
5/6/2023	Rolling Meadows Park District				Rolling Meadows	60008
5/2/2023	Rolling Meadows Park District				Rolling Meadows	60008
	Rolling Meadows Park District	0	0	60	Rolling Meadows	60008
5/2/2023	Rolling Meadows Park District				Rolling Meadows	60008
4/30/2024	Rolling Meadows Park District				Rolling Meadows	60008
8/2/2023	Rolling Meadows Park District	0	0	135	Rolling Meadows	60008
12/22/2023	Rolling Meadows Park District				Rolling Meadows	60008
3/22/2024	Rolling Meadows Park District				Rolling Meadows	60008
5/23/2024	Rolling Meadows Park District				Rolling Meadows	60008
12/22/2023	Rolling Meadows Park District				Rolling Meadows	60008
3/22/2024	Rolling Meadows Park District				Rolling Meadows	60008
5/23/2024	Rolling Meadows Park District				Rolling Meadows	60008
12/22/2023	Rolling Meadows Park District				Rolling Meadows	60008
3/22/2024	Rolling Meadows Park District				Rolling Meadows	60008

Rolling Meadows

5/23/2024	Rolling Meadows Park District				Rolling Meadows	60008
5/23/2024	Rolling Meadows Park District				Rolling Meadows	60008
8/31/2024	Rolling Meadows Park District				Rolling Meadows	60008
6/21/2024	Rolling Meadows Park District				Rolling Meadows	60008
8/23/2024	Rolling Meadows Park District				Rolling Meadows	60008
8/30/2024	Rolling Meadows Park District				Rolling Meadows	60008
2/9/2024	Rolling Meadows Park District	0	0	27	Rolling Meadows	60008
2/10/2023	Rolling Meadows Park District	0	0	25	Rolling Meadows	60008
2/24/2023	Rolling Meadows Park District	0	0	18	Rolling Meadows	60008
3/24/2023	Rolling Meadows Park District	0	0	25	Rolling Meadows	60008
4/14/2023	Rolling Meadows Park District	0	0	20	Rolling Meadows	60008
6/23/2023	Rolling Meadows Park District	0	0	18	Rolling Meadows	60008
7/14/2023	Rolling Meadows Park District	0	0	18	Rolling Meadows	60008
6/21/2024	Rolling Meadows Park District	0	0	21	Rolling Meadows	60008
8/11/2023	Rolling Meadows Park District	0	0	25	Rolling Meadows	60008
7/19/2024	Rolling Meadows Park District	0	0	18	Rolling Meadows	60008
9/27/2024	Rolling Meadows Park District				Rolling Meadows	60008
10/11/2024	Rolling Meadows Park District				Rolling Meadows	60008
10/13/2023	Rolling Meadows Park District	0	0	20	Rolling Meadows	60008
11/17/2023	Rolling Meadows Park District	0	0	18	Rolling Meadows	60008
11/22/2024	Rolling Meadows Park District				Rolling Meadows	60008
12/6/2024	Rolling Meadows Park District				Rolling Meadows	60008
2/23/2024	Rolling Meadows Park District	0	0	23	Rolling Meadows	60008
6/7/2024	Rolling Meadows Park District	0	0	16	Rolling Meadows	60008
7/26/2024	Rolling Meadows Park District	0	0	20	Rolling Meadows	60008
9/15/2023	Rolling Meadows Park District	0	0	18	Rolling Meadows	60008
5/4/2023	Rolling Meadows Park District				Rolling Meadows	60008
3/23/2023	Rolling Meadows Park District	0	0	180	Rolling Meadows	60008
8/3/2023	Rolling Meadows Park District	130	0	5	Rolling Meadows	60008
11/30/2023	Rolling Meadows Park District	0	0	165	Rolling Meadows	60008
3/21/2024	Rolling Meadows Park District	0	0	208	Rolling Meadows	60008
5/2/2024	Rolling Meadows Park District				Rolling Meadows	60008
8/1/2024	Rolling Meadows Park District	0	0	136	Rolling Meadows	60008

Rolling Meadows

12/5/2024	Rolling Meadows Park District	0	0	140	Rolling Meadows	60008
11/27/2023	Rolling Meadows Park District	0	0	12	Rolling Meadows	60008
5/9/2024	Rolling Meadows Park District	0	0	24	Rolling Meadows	60008
12/2/2024	Rolling Meadows Park District	0	0	300	Rolling Meadows	60008
3/24/2023	Rolling Meadows Park District	0	0	0	Rolling Meadows	60008
3/22/2024	Rolling Meadows Park District	0	0	42	Rolling Meadows	60008
12/8/2023	Rolling Meadows Park District	0	0	35	Rolling Meadows	60008
7/31/2023	Rolling Meadows Park District	0	0	240	Rolling Meadows	60008
7/29/2024	Rolling Meadows Park District	0	0	270	Rolling Meadows	60008
3/22/2023	Rolling Meadows Park District	0	0	78	Rolling Meadows	60008
5/3/2023	Rolling Meadows Park District				Rolling Meadows	60008
12/6/2023	Rolling Meadows Park District	0	0	0	Rolling Meadows	60008
5/1/2024	Rolling Meadows Park District				Rolling Meadows	60008
3/20/2024	Rolling Meadows Park District	0	0	158.25	Rolling Meadows	60008
12/4/2024	Rolling Meadows Park District	0	0	104	Rolling Meadows	60008
7/29/2023	Rolling Meadows Park District	0	0	150	Rolling Meadows	60008
11/27/2023	Rolling Meadows Park District	0	0	289	Rolling Meadows	60008
3/25/2023	Rolling Meadows Park District	0	0	242	Rolling Meadows	60008
5/6/2023	Rolling Meadows Park District				Rolling Meadows	60008
5/4/2024	Rolling Meadows Park District				Rolling Meadows	60008
3/23/2024	Rolling Meadows Park District	0	0	300	Rolling Meadows	60008
8/3/2024	Rolling Meadows Park District	0	0	175	Rolling Meadows	60008
7/29/2024	Rolling Meadows Park District	0	0	12	Rolling Meadows	60008
12/2/2024	Rolling Meadows Park District	0	0	192	Rolling Meadows	60008
10/9/2023	Rolling Meadows Park District	0	0	128	Rolling Meadows	60008
10/14/2024	Rolling Meadows Park District	0	0	140	Rolling Meadows	60008
4/1/2024	Rolling Meadows Park District	0	0	110	Rolling Meadows	60008
7/28/2024	Rolling Meadows Park District	0	0	212	Rolling Meadows	60008
11/8/2023	Rolling Meadows Park District	0	0	68	Rolling Meadows	60008
11/6/2024	Rolling Meadows Park District	0	0	80	Rolling Meadows	60008
5/4/2023	Rolling Meadows Park District				Rolling Meadows	60008
10/20/2023	Rolling Meadows Park District	0	0	40	Rolling Meadows	60008
10/25/2024	Rolling Meadows Park District	0	0	40	Rolling Meadows	60008

Rolling Meadows

5/11/2024	Rolling Meadows Park District	0	0	850	Rolling Meadows	60008
8/22/2023	Rolling Meadows Park District	0	0	1950	Rolling Meadows	60008
8/20/2024	Rolling Meadows Park District	0	0	2000	Rolling Meadows	60008
12/4/2024	Rolling Meadows Park District	0	0	390	Rolling Meadows	60008
	Rolling Meadows Park District	0	0	140	Rolling Meadows	60008
10/28/2024	Rolling Meadows Park District	0	0	0	Rolling Meadows	60008
12/3/2024	Rolling Meadows Park District	0	0	390	Rolling Meadows	60008
12/2/2023	Rolling Meadows Park District	0	0	165	Rolling Meadows	60008
11/29/2023	Rolling Meadows Park District	0	0	60	Rolling Meadows	60008
7/3/2024	Rolling Meadows Park District	0	0	181.5	Rolling Meadows	60008
7/12/2024	Rolling Meadows Park District	0	0	302.5	Rolling Meadows	60008
7/19/2024	Rolling Meadows Park District	0	0	302.5	Rolling Meadows	60008
7/26/2024	Rolling Meadows Park District	0	0	252.5	Rolling Meadows	60008
8/2/2024	Rolling Meadows Park District	0	0	302.5	Rolling Meadows	60008
7/26/2024	Rolling Meadows Park District	0	0	568	Rolling Meadows	60008
8/9/2024	Rolling Meadows Park District	0	0	260	Rolling Meadows	60008
8/16/2024	Rolling Meadows Park District	0	0	260	Rolling Meadows	60008
8/23/2024	Rolling Meadows Park District	0	0	260	Rolling Meadows	60008
7/7/2023	Rolling Meadows Park District	0	0	609	Rolling Meadows	60008
6/16/2023	Rolling Meadows Park District	0	0	105	Rolling Meadows	60008
6/30/2023	Rolling Meadows Park District	0	0	105	Rolling Meadows	60008
3/31/2023	Rolling Meadows Park District	0	0	240	Rolling Meadows	60008
1/6/2023	Rolling Meadows Park District	0	0	192	Rolling Meadows	60008
1/5/2024	Rolling Meadows Park District	0	0	192	Rolling Meadows	60008
3/28/2024	Rolling Meadows Park District	0	0	162	Rolling Meadows	60008
10/14/2024	Rolling Meadows Park District	0	0	80	Rolling Meadows	60008
3/31/2023	Rolling Meadows Park District				Rolling Meadows	60008
	Rolling Meadows Park District				Rolling Meadows	60008
6/1/2023	Rolling Meadows Park District				Rolling Meadows	60008
6/14/2024	Rolling Meadows Park District	0	0	28	Rolling Meadows	60008
7/28/2023	Rolling Meadows Park District	0	0	37	Rolling Meadows	60008
12/1/2023	Rolling Meadows Park District	0	0	0	Rolling Meadows	60008
7/29/2024	Rolling Meadows Park District	0	0	58	Rolling Meadows	60008

Rolling Meadows

5/1/2023	Rolling Meadows Park District				Rolling Meadows	60008
----------	-------------------------------	--	--	--	-----------------	-------

Schaumburg

Participant	Gender	Age at Program	Program Name	Program Catalog ID
Participant #1	Male	7	SCH KASPER Summer Camp Week 1	I6001
	Male	7	SCH KASPER Summer Camp Week 2	I6002
	Male	7	SCH KASPER Summer Camp Week 3	I6003
	Male	7	SCH KASPER Summer Camp Week 4	I6004
	Male	7	SCH KASPER Summer Camp Week 5	I6005
	Male	7	SCH KASPER Summer Camp Week 7	I6006
	Male	7	SCH KASPER Summer Camp Week 8	I6007
	Male	7	SCH KASPER Summer Camp Week 9	I6008
Participant #2	Male	6	Swim Lessons Streamwood	1040
	Male	6	Dream Lab	2330
Participant #3	Male	8	SCH KASPER PM	I3026
	Male	9	SCH KASPER PM	I3027
	Male	9	SCH KASPER Summer Camp Week 1	I3860
	Male	9	SCH KASPER Summer Camp Week 2	I3865
	Male	9	SCH KASPER Summer Camp Week 3	I3866
	Male	9	SCH KASPER Summer Camp Week 5	I3867
	Male	9	SCH KASPER Summer Camp Week 6	I3869
	Male	9	SCH KASPER Summer Camp Week 7	I3870
	Male	9	SCH KASPER Summer Camp Week 9	I3872
	Male	9	SCH KASPER Summer Camp Week 10	I3873
	Male	9	SCH KASPER PM	I4500
	Male	9	SCH KASPER PM	I4500
	Male	10	SCH KASPER PM	I4500
	Male	10	HE Explorers Camp	I5623
	Male	10	HE Explorers Camp	I5624
	Male	10	SCH KASPER Summer Camp Week 1	I5668
	Male	10	SCH KASPER Summer Camp Week 2	I5669
	Male	10	SCH KASPER Summer Camp Week 3	I5670
	Male	10	SCH KASPER Summer Camp Week 4	I5671
	Male	10	SCH KASPER Summer Camp Week 5	I5672
	Male	10	SCH KASPER Summer Camp Week 6	I5673

Schaumburg

	Male	10	SCH KASPER Summer Camp Week 7	15674
	Male	10	SCH KASPER Summer Camp Week 8	15675
Participant #4	Male	10	Swim Lessons Streamwood	1040
	Male	9	Piano & Voice Lessons	1070
	Male	9	Piano & Voice Lessons	1070
	Male	10	Voice & Piano Lessons	1070
	Male	10	Voice & Piano Lessons	1070
	Male	10	Voice & Piano Lessons	1070
	Male	11	Voice & Piano Lessons	1070
	Male	10	Snoezelen Sensory Room	1121
	Male	10	Snoezelen Sensory Room	1121
	Male	10	Dream Lab	1140
	Male	11	Superstars	2780
	Male	11	Sunrise Youth Camp Week 2	4062
	Male	11	Sunrise Youth Camp Week 3	4063
	Male	11	Sunrise Youth Camp Week 4	4064
	Male	9	Spring It Up	4320
	Male	10	Winter Camp It Up Week 1	4320
	Male	9	Winter Camp It Up	4321
	Male	10	Winter Camp It Up Week 2	4321
	Male	11	Winter Camp It Up Week 2	4321
Participant #5	Female	13	South Middle School Mary Beth Delaney	5036
Participant #6	Male	33	Staying Fit	3740
	Male	33	Staying Fit	3740
	Male	34	Staying Fit	3740
	Male	34	Staying Fit	3740
	Male	34	Staying Fit	3740
	Male	34	Staying Fit	3740
	Male	33	Co-Rec Volleyball	7010
	Male	35	Co-Rec Volleyball	7010
	Male	35	Co-Rec Volleyball Blue Team	7012
	Male	35	Co-Rec Volleyball Blue Team	7012
	Male	34	Co-Rec Volleyball Blue	7014

Schaumburg

	Male	34	Co-Rec Volleyball Blue	7014
	Male	33	Blue Lightning Basketball	7019
	Male	33	Co-Rec Basketball Team	7022
	Male	34	ITRS Volleyball Tournament	7702
	Male	33	TR Section Basketball Tournament	7703
	Male	33	State Basketball Regional Qualifier	7900
Participant #7	Male	10	Swim Lessons Streamwood	1040
	Male	10	Camp High Five 4 Week Camp	4045 H
Participant #8	Female	22	Co-Rec Volleyball	7010
	Female	22	Co-Rec Volleyball Blue Team	7012
	Female	22	Co-Rec Volleyball Blue Team	7012
Participant #9	Male	24	PURSUIT Monday	60
	Male	25	PURSUIT Mondays	60
	Male	24	PURSUIT Tuesday	61
	Male	25	PURSUIT Tuesday	61
	Male	24	PURSUIT Wednesday	62
	Male	25	PURSUIT Wednesday	62
	Male	24	PURSUIT Thursday	63
	Male	25	PURSUIT Thursday	63
	Male	24	PURSUIT Friday	64
	Male	25	PURSUIT Friday	64
	Male	24	PURSUIT Monday	65
	Male	25	PURSUIT Monday	65
	Male	24	PURSUIT Tuesday	66
	Male	25	PURSUIT Tuesday	66
	Male	24	PURSUIT Wednesday	67
	Male	25	PURSUIT Wednesday	67
	Male	24	PURSUIT Thursday	68
	Male	25	PURSUIT Thursday	68
	Male	24	PURSUIT Friday	69
	Male	25	PURSUIT Friday	69
	Male	24	PURSUIT Monday	70
	Male	25	PURSUIT Mondays	70

Schaumburg

	Male	24	PURSUIT - Tuesday	71
	Male	25	PURSUIT Tuesday	71
	Male	24	PURSUIT - Wednesday	72
	Male	25	PURSUIT Wednesday	72
	Male	24	PURSUIT-Thursday	73
	Male	25	PURSUIT Thursday	73
	Male	24	PURSUIT -Friday	74
	Male	25	PURSUIT Friday	74
	Male	24	PURSUIT Mondays	75
	Male	24	PURSUIT Tuesday	76
	Male	24	PURSUIT Wednesday	77
	Male	24	PURSUIT Thursday	78
	Male	25	PURSUIT Thursday	78
	Male	24	PURSUIT Friday	79
	Male	25	Dream Lab	1140
	Male	25	Dream Lab	1141
	Male	25	Dream Lab	1141
	Male	25	Dream Lab	1141
	Male	24	Dream Lab	2340
	Male	24	Dream Lab	2340
	Male	25	Exercise and Swim	3015
Participant #10	Male	16	Summer Explorers Week 4	4024
	Male	16	Summer Explorers Week 5	4025
	Male	16	Summer Explorers Week 6	4026
	Male	16	Summer Explorers Week 7	4027
	Male	16	Summer Explorers Week 8	4028
	Male	17	Camp Wonders	4082
Participant #11	Male	4	District 54 ESY Camp EC	4084
Participant #12	Male	10	PAL Team MSL Boys Basketball Camp	14196
	Male	9	PAL Boys Basketball Camp	14197
Participant #13	Female	44	T.G.I.F. Splash of Color	207
	Female	44	T.G.I.F. Strikes & Spares	209
	Female	44	T.G.I.F. Summer Sounds	210

Schaumburg

	Female	44	Shining Stars Valentine's Day Ball	302
	Female	45	Shining Stars WINGO	304
	Female	44	Shining Stars Wingo	305
	Female	44	Shining Stars NW 70's Show	306
	Female	45	Shining Stars Pizza Palooza	306
	Female	45	Shining Stars Sweet Fridays	308
	Female	45	Shining Stars Bocce Battle	309
	Female	45	Shining Stars Parking Lot Party	310
	Female	46	Shining Stars Pumpkin Party	312
	Female	45	Shining Stars Monster Mash	314
	Female	45	Night Riders Valentine's Day Ball	601
	Female	45	Night Riders Paint 'N Sip	602
	Female	45	Night Riders Flights and Bites	604
	Female	45	Night Riders Nacho Average Friday Night	610
	Female	46	Night Riders Evening Eats	612
	Female	46	Night Riders Mic Drop	613
	Female	46	Night Riders Boo Bash	614
	Female	46	Night Riders Blockbuster Bash	615
	Female	45	Night Riders Battle House Laser Tag	616
	Female	46	Night Riders Enterrium Extravaganza	616
	Female	44	Partner Bowl	1300
	Female	44	Partner Bowl	1300
	Female	45	Partner Bowling	1300
	Female	45	Partner Bowl	1300
	Female	45	Partner Bowl	1300
	Female	46	Partner Bowl	1300
	Female	45	Trunk or Treat	6045
	Female	45	Grease Sock Hop	6110
	Female	44	Stars & Strikes	6195
	Female	45	SRA Bowling Tournament	6280
	Female	46	SRA Bowling Tournament	6280
	Female	45	Dave & Busters	6590
	Female	43	Co-Rec Volleyball	7010

Schaumburg

	Female	44	Co-Rec Volleyball Blue	7014
	Female	44	Co-Rec Volleyball Blue	7014
	Female	45	Sports Banquet	7060
	Female	46	Sports Banquet	7060
	Female	45	Competitive Bocce	7400
	Female	45	Competitive Bocce	7400
	Female	44	Regional Bowling Tournament	7500
	Female	45	Regional Bowling Tournament	7500
	Female	45	ITRS Volleyball Tournament	7702
Participant #14	Male	15	New Connections Academy - Matthew Henning	5170
	Male	15	New Connections Academy - Matthew Henning	5170
Participant #15		11	HE Late Stay	I5611
		11	HE Late Stay	I5612
		12	HE Late Stay	I5613
		12	HE Late Stay	I5614
		11	HE Teen Camp	I5619
		11	HE Teen Camp	I5620
		12	HE Teen Camp	I5621
		12	HE Teen Camp	I5622
Participant #16	Male	43	Partner Bowl	1300
	Male	43	Partner Bowl	1300
	Male	43	Partner Bowling	1300
	Male	44	Partner Bowl	1300
	Male	44	Partner Bowl	1300
	Male	44	Partner Bowl	1300
	Male	44	Sports Banquet	7060
Participant #17	Male	10	Individual Swim Lessons	1040
	Male	10	Camp It Up Week 1	4021
	Male	10	Camp It Up Week 2	4022
	Male	10	Camp It Up Week 3	4023
	Male	10	Camp It Up Week 4	4024
	Male	10	Sunrise Youth Camp Week 1	4061
	Male	10	Sunrise Youth Camp Week 2	4062

Schaumburg

	Male	10	Sunrise Youth Camp Week 3	4063
	Male	10	Sunrise Youth Camp Week 4	4064
	Male	9	Sunrise Youth Camp	4070
	Male	8	Spring It Up	4320
	Male	9	Winter Camp It Up Week 1	4320
	Male	9	Spring it Up!	4320
	Male	10	Winter Camp It Up Week 1	4320
	Male	8	Winter Camp It Up	4321
	Male	9	Winter Camp It Up Week 2	4321
	Male	10	Winter Camp It Up Week 2	4321
	Male	8	Winter Wonderland	6070
	Male	8	Science Adventure	6150
	Male	9	Pumpkin Fest	6170
	Male	10	Fall Festivities Goebbert's	6170
Participant #18	Female	6	District 54 ESY Camp EC	4084
Participant #19	Female	4	Little Sprouts South Week 2 MWF	4012 B
	Female	4	Little Sprouts South Week 7 MWF	4017 B
	Female	4	Little Sprouts South Week 8 MWF	4018 B
	Female	4	Little Snowflakes Week 1	4310
Participant #20	Male	30	PURSUIT Monday	60
	Male	31	PURSUIT Mondays	60
	Male	30	PURSUIT Tuesday	61
	Male	31	PURSUIT Tuesday	61
	Male	30	PURSUIT Wednesday	62
	Male	31	PURSUIT Wednesday	62
	Male	31	PURSUIT Monday	65
	Male	32	PURSUIT Monday	65
	Male	31	PURSUIT Tuesday	66
	Male	32	PURSUIT Tuesday	66
	Male	31	PURSUIT Wednesday	67
	Male	32	PURSUIT Wednesday	67
	Male	31	PURSUIT Monday	70
	Male	32	PURSUIT Mondays	70

Schaumburg

	Male	31	PURSUIT - Tuesday	71
	Male	32	PURSUIT Tuesday	71
	Male	31	PURSUIT - Wednesday	72
	Male	32	PURSUIT Wednesday	72
	Male	31	PURSUIT Mondays	75
	Male	31	PURSUIT Tuesday	76
	Male	31	PURSUIT Wednesday	77
Participant #21	Female	8	SCH Gymnastics Beginner Girls	I4402
	Female	8	SCH Gymnastics Beginner Girls	I4403
	Female	9	SCH Gymnastics Beginner Girls	I4884
	Female	9	SCH Gymnastics Beginner Girls	I5910
	Female	9	SCH Gymnastics Beginner Girls	I6021
Participant #22	Male	11	Sunrise Youth Camp	4070
Participant #23	Male	55	Partner Bowling	1300
	Male	56	Partner Bowl	1300
	Male	56	Partner Bowl	1300
	Male	56	All Star Game - Softball	6062
	Male	55	SRA Bowling Tournament	6280
	Male	54	Co-Rec Volleyball	7010
	Male	56	Co-Rec Volleyball	7010
	Male	56	Co-Rec Volleyball White Team	7011
	Male	56	Co-Rec Volleyball White Team	7011
	Male	55	Co-Rec Volleyball White	7012
	Male	55	CO-Rec Volleyball White	7012
	Male	54	White Lightning Basketball	7017
	Male	55	Co-Rec Basketball Team White	7017
	Male	55	Co-Rec Basketball Team White	7017
	Male	55	Competitive Co-Rec Softball	7020
	Male	56	Purple Co-Rec Softball	7021
	Male	56	Purple Co-Rec Softball	7021
	Male	54	Co-Rec Basketball Team	7022
	Male	55	Purple Lightning Softball	7023
	Male	55	Competitive Co-Rec Soccer	7040

Schaumburg

	Male	55	Competitive Co-Rec Soccer	7040
	Male	55	Co Rec Soccer Purple Lightning	7041
	Male	55	Co Rec Soccer Purple Lightning	7041
	Male	55	Sports Banquet	7060
	Male	56	Sports Banquet	7060
	Male	55	Regional Bowling Tournament	7500
	Male	55	ITRS Softball Tournament	7701
	Male	55	ITRS Volleyball Tournament	7702
	Male	55	TR Section Basketball Tournament	7703
	Male	56	ITRS Basketball Tournament	7703
	Male	54	State Basketball Regional Qualifier	7900
	Male	55	SO Regional Basketball	7900
	Male	55	State Softball Qualifier	7904
Participant #24	Male	11	Camp It Up Week 1	4021
	Male	11	Camp It Up Week 2	4022
	Male	11	Camp It Up Week 4	4024
	Male	11	Camp It Up Week 5	4025
	Male	11	Camp It Up Week 6	4026
	Male	11	Camp It Up Week 7	4027
	Male	11	Camp It Up Week 8	4028
	Male	10	Camp It Up! Week 5	4045
	Male	10	Camp It Up! Week 7	4047
	Male	10	Camp It Up! Week 8	4048
	Male	11	Spring it Up!	4320
	Male	10	SCH KASPER After Care	I3016
	Male	10	SCH KASPER After Care	I3017
	Male	10	SCH KASPER After Care	I3055
	Male	11	SCH KASPER After Care	I3082
	Male	11	SCH KASPER After Care	I3103
Participant #25	Male	4	Little Sprouts North Week 7 M-F	4007
	Male	4	Little Sprouts North Week 8 M-F	4008
	Male	4	District 54 ESY Camp EC	4084
Participant #26	Male	10	SCH KASPER AM	I4518

Schaumburg

	Male	11	SCH KASPER AM	I4518
	Male	11	SCH KASPER AM	I4518
	Male	10	SCH KASPER PM	I4519
	Male	11	SCH KASPER PM	I4519
	Male	11	SCH KASPER PM	I4519
Participant #27	Female	59	Pin Strikers	3050
Participant #28	Male	8	District 54 ESY Camp	4085
	Male	7	District 54 ESY Camp M - TH	4255
Participant #29	Male	7	Piano & Voice Lessons	1070
	Male	7	Piano & Voice Lessons	1070
	Male	7	Piano & Voice Lessons	1070
	Male	7	Little Sprouts South Week 3	4013
	Male	7	Little Sprouts South Week 5	4015
	Male	7	Little Sprouts South Week 6	4016
	Male	7	Little Sprouts South Week 7	4017
	Male	8	Camp It Up Week 1	4021
	Male	8	Camp It Up Week 2	4022
	Male	8	Camp It Up Week 3	4023
	Male	7	Little Sunflowers	4310
Participant #30	Female	7	SCH KASPER PM	I4496
	Female	8	SCH KASPER PM	I4496
	Female	8	SCH KASPER PM	I4496
Participant #31		7	SCH KASPER Summer Camp Week 2	I3874
		7	SCH Kasper Summer Camp Week 3	I3875
		7	SCH KASPER Summer Camp Week 4	I3876
		7	SCH KASPER Summer Camp Week 5	I3877
		7	SCH KASPER Summer Camp Week 7	I3878
		7	SCH KASPER Summer Camp Week 8	I3879
		7	SCH KASPER Summer Camp Week 9	I3880
		7	SCH KASPER Summer Camp Week 10	I3881
		7	SCH KASPER Summer Camp Week 11	I3882
Participant #32	Male	32	PURSUIT Tuesday	61
	Male	32	PURSUIT Thursday	63

Schaumburg

	Male	32	PURSUIT Monday	65
	Male	31	PURSUIT Tuesday	66
	Male	32	PURSUIT Tuesday	66
	Male	31	PURSUIT Thursday	68
	Male	32	PURSUIT Thursday	68
	Male	32	PURSUIT Mondays	70
	Male	31	PURSUIT - Tuesday	71
	Male	32	PURSUIT Tuesday	71
	Male	31	PURSUIT-Thursday	73
	Male	32	PURSUIT Thursday	73
	Male	32	PURSUIT Tuesday	76
	Male	32	PURSUIT Thursday	78
	Male	31	Friday Night Live Sundae Cinema	401
	Male	32	Friday Night Live Paint & Sip	401
	Male	31	Friday Night Live Cupid Shuffle	402
	Male	32	Friday Night Live Valentine's Dance	402
	Male	31	Friday Night Live Bruisin' and Cruisin'	403
	Male	32	Friday Night Live Another One Bites the Crust	403
	Male	31	Friday Night Live Chow Town	404
	Male	32	Friday Night Live Chicago Wolves	404
	Male	32	Friday Night Live Got Bocce?	405
	Male	31	Friday Night Live Bounce, Toss, Roll	406
	Male	32	Friday Night Live The Great Bake Off	406
	Male	31	Friday Night Live	407
	Male	32	Friday Night Live Biker Night	407
	Male	31	Friday Night Live Starlight Cinemas	408
	Male	32	Friday Night Live Boomers Game	408
	Male	32	Friday Night Live The Big Top	409
	Male	32	Friday Night Live Dinner in the Bahamas	410
	Male	32	Friday Night Live It's 5 O' Clock Somewhere	411
	Male	33	Friday Night Live Forkful of Flavor	411
	Male	32	Friday Night Live Medieval Times	412
	Male	33	Friday Night Live Wii Mania	412

Schaumburg

	Male	32	Friday Night Live Friday Night Lights	413
	Male	33	Friday Night Live Night of 1000 Jack-O-Lanterns	413
	Male	32	Friday Night Live A Gourd Time	414
	Male	33	Friday Night Live Art Fuzd	414
	Male	32	Friday Night Live Light Show on the Go	415
	Male	33	Friday Night Live BFFs-giving Bash	415
	Male	32	Friday Night Live Winter Ball	416
	Male	33	Friday Night Live Gingerbread Delight	416
	Male	32	Chicago Bulls VS Atlanta Hawks	6210
Participant #33	Male	34	PURSUIT Monday	60
	Male	35	PURSUIT Mondays	60
	Male	35	PURSUIT Thursday	63
	Male	34	PURSUIT Friday	64
	Male	35	PURSUIT Friday	64
	Male	34	PURSUIT Monday	65
	Male	35	PURSUIT Monday	65
	Male	34	PURSUIT Thursday	68
	Male	35	PURSUIT Thursday	68
	Male	34	PURSUIT Friday	69
	Male	35	PURSUIT Friday	69
	Male	34	PURSUIT Monday	70
	Male	35	PURSUIT Mondays	70
	Male	34	PURSUIT-Thursday	73
	Male	35	PURSUIT Thursday	73
	Male	34	PURSUIT -Friday	74
	Male	35	PURSUIT Friday	74
	Male	34	PURSUIT Mondays	75
	Male	34	PURSUIT Thursday	78
	Male	35	PURSUIT Thursday	78
	Male	34	PURSUIT Friday	79
Participant #34	Female	13	District 54 ESY Camp	4155
Participant #35		14	New Connections Academy - Matthew Fleming	5105
		14	New Connections Academy - Matthew Henning	5105

Schaumburg

		14	New Connections Academy - Matthew Henning	5105
		14	New Connections Academy - Matthew Henning	5110
		14	New Connections Academy - Matthew Henning	5110
Participant #36	Male	4	SCH Tiny Tots Swim Lessons	I3311
	Male	4	SCH Jr Gymnastics	I3349
	Male	4	SCH Tiny Tots Swim Lessons	I3350
	Male	4	SCH Soccer	I3408
	Male	4	SCH Tiny Tots Swim Lessons	I3571
	Male	4	SCH Jr Gymnastics	I3572
	Male	5	SCH Swim School	I4435
	Male	5	SCH Pre-karate Beginning	I4436
	Male	5	SCH Jr Gymnastics	I4437
	Male	5	SCH Jr Gymnastics	I4438
	Male	5	SCH SPD Swim School	I4674
	Male	5	SCH Jr Gymnastics	I4675
	Male	5	SCH Finding Nemo Jr Musical	I4789
	Male	5	SCH Jr. Gymnastics	I4885
	Male	5	SCH Jr Soccer	I4886
Participant #37	Female	55	Shining Stars NW 70's Show	306
	Female	55	Shining Stars Play Ball!	309
	Female	55	Shining Stars Last Call for Summer	310
	Female	55	Night Riders Valentine's Day Ball	602
	Female	55	Night Riders WINGO!	607
	Female	55	Night Riders Wham! Bam! Grand Slam!	609
	Female	56	Night Riders Catch Some Fun!	609
Participant #38	Male	45	Sports Banquet	7060
	Male	45	Alpine Ski Team	7347
	Male	46	Alpine Ski Team	7347
	Male	45	Competitive Bocce	7400
	Male	45	Competitive Bocce	7400
	Male	46	Competitive Bocce	7400
	Male	46	Competitive Bocce	7400
	Male	45	Competitive Swim Team	7600

Schaumburg

	Male	45	Competitive Swim Team	7600
	Male	46	Competitive Swim Team	7600
	Male	46	Competitive Swim Team	7600
	Male	45	Swim Team	7600
	Male	46	Swim Team	7601
	Male	45	Reach for the Stars Libertyville Swim Meet	7602
	Male	46	FVSRA Swim Meet	7602
	Male	45	WDRSA Swim Meet	7604
	Male	46	Special Olympics Regionals Competitive Swim Team	7605
	Male	46	ITRS Softball Tournament	7701
	Male	45	State Bocce Practice	7809
	Male	44	State Alpine Ski Qualifier	7908
	Male	45	Special Olympics Alpine Ski Qualifier	7908
	Male	45	State Swim Team Qualifier	7916
	Male	45	Winter Games	7920
	Male	46	Winter Games	7920
	Male	45	Special Olympics Summer Games	7940
Participant #39	Male	38	PURSUIT Tuesday	61
	Male	39	PURSUIT Tuesday	61
	Male	39	PURSUIT Thursday	63
	Male	39	PURSUIT Friday	64
	Male	38	PURSUIT Tuesday	66
	Male	39	PURSUIT Tuesday	66
	Male	39	PURSUIT Thursday	68
	Male	38	PURSUIT Friday	69
	Male	40	PURSUIT Friday	69
	Male	39	PURSUIT - Tuesday	71
	Male	40	PURSUIT Tuesday	71
	Male	40	PURSUIT Thursday	73
	Male	39	PURSUIT -Friday	74
	Male	40	PURSUIT Friday	74
	Male	39	PURSUIT Tuesday	76
	Male	40	PURSUIT Thursday	78

Schaumburg

	Male	39	PURSUIT Friday	79
Participant #40	Male	5	Individual Swim Lessons	1040
	Male	5	Individual Swim Lessons	1040
	Male	5	Saturday Clubhouse	1850
	Male	3	SCH Tiny Tots	13570
Participant #41	Male	36	Friday Night Fun Burgers and Buddies	501
	Male	37	Friday Night Fun Movie Playoffs	501
	Male	36	Friday Night Fun Cupid Shuffle	502
	Male	37	Friday Night Fun Valentines Bash	502
	Male	36	Friday Night Fun Bruisin' and Cruisin'	503
	Male	36	Friday Night Fun McNugget Madness	504
	Male	37	Friday Night Fun Wolves Game	504
	Male	36	Friday Night Fun Taco Bout it	505
	Male	37	Friday Night Fun Mystery Night	505
	Male	36	Friday Night Fun Casino Calling	506
	Male	37	Friday Night Fun Highland Games	506
	Male	36	Friday Night Fun Fly Me To the Moon	507
	Male	37	Friday Night Fun Outdoor Movie	507
	Male	36	Friday Night Fun Starlight Cinemas	508
	Male	37	Friday Night Fun Tie-Dye	508
	Male	37	Friday Night Fun Boomers Game	509
	Male	36	Friday Night Fun Strikes & Spares	510
	Male	37	Friday Night Fun S'More Fun	510
	Male	37	Friday Night Fun Roll-a-Rama	511
	Male	36	Friday Night Fun Friday Night Lights	512
	Male	37	Friday Night Fun Game On!	512
	Male	36	Friday Night Fun Selfie WORLD	513
	Male	37	Friday Night Fun Night of 1000 Jack-O-Lanterns	513
	Male	37	Friday Night Fun Flicks with Friends	514
	Male	38	Friday Night Fun Blacklight Brushstrokes	514
	Male	37	Friday Night Fun Light Show on the Go	515
	Male	38	Friday Night Fun Bffs-giving Bash	515
	Male	37	Friday Night Fun Winter Ball	516

Schaumburg

	Male	38	Friday Night Fun Frosted Festivities	516
	Male	36	Spare Time Bowlers	3140
	Male	36	Spare Time Bowlers	3140
	Male	36	Spare Time Bowlers	3140
	Male	37	Spare Time Bowlers	3140
	Male	37	Spare Time Bowlers	3140
	Male	37	Spare Time Bowlers	3140
Participant #42	Male	6	Little Sprouts South Week 7 M-F	4017
	Male	6	Little Sprouts South Week 8 M-F	4018
	Male	5	District 54 ESY Camp EC	4084
Participant #43		5	PAL Beginning Fun Gineering	I2077
		5	PAL Storybook STEM	I2082
		5	PAL Blocks of Fun	I2109
		5	RM Learn To Skate-Tot	I3424
		5	RM Learn to Skate-Tot	I3425
Participant #44	Male	24	PURSUIT Tuesday	61
	Male	25	PURSUIT Tuesday	61
	Male	24	PURSUIT Friday	64
	Male	25	PURSUIT Friday	64
	Male	24	PURSUIT Tuesday	66
	Male	25	PURSUIT Tuesday	66
	Male	24	PURSUIT Friday	69
	Male	25	PURSUIT Friday	69
	Male	24	PURSUIT - Tuesday	71
	Male	25	PURSUIT Tuesday	71
	Male	24	PURSUIT -Friday	74
	Male	25	PURSUIT Friday	74
	Male	24	PURSUIT Tuesday	76
	Male	25	PURSUIT Thursday	78
	Male	24	PURSUIT Friday	79
Participant #45	Female	58	Sensory Holiday Concert	6549
Participant #44	Male	24	Sensory Holiday Concert	6549
Participant #46	Female	25	PURSUIT Mondays	60

Schaumburg

	Female	25	PURSUIT Friday	64
	Female	25	PURSUIT Monday	65
	Female	26	PURSUIT Monday	65
	Female	25	PURSUIT Friday	69
	Female	26	PURSUIT Friday	69
	Female	25	PURSUIT Monday	70
	Female	26	PURSUIT Mondays	70
	Female	25	PURSUIT -Friday	74
	Female	25	PURSUIT Mondays	75
	Female	25	PURSUIT Friday	79
Participant #47	Male	28	PURSUIT Thursday	73
Participant #48	Male	6	SCH KASPER After Care	I3156
	Male	6	SCH KASPER After Care	I3183
	Male	7	SCH KASPER After Care	I3281
	Male	6	SCH Chess Camp	I4439
	Male	6	SCH Swim School	I4440
	Male	6	SCH KASPER Camp	I4466
	Male	6	SCH KASPER Camp	I4467
	Male	6	SCH KASPER Camp	I4468
	Male	6	SCH KASPER Camp	I4469
	Male	6	SCH KASPER Camp	I4470
	Male	6	SCH KASPER Days Off	I4593
	Male	6	SCH KASPER Winter Camp	I4686
	Male	7	SCH Emergency Day Off	I4750
	Male	7	SCH KASPER Days Off	I4877
	Male	7	HE STEAM Camp	I5573
	Male	7	HE STEAM Camp	I5574
	Male	7	HE STEAM Camp	I5575
	Male	7	HE STEAM Camp	I5576
	Male	7	HE STEAM Camp	I5577
	Male	7	HE STEAM Camp	I5578
	Male	7	HE STEAM Camp	I5579
	Male	7	SCH Chess Camp	I5939

Schaumburg

Participant #49	Male	41	PURSUIT Mondays	60
	Male	40	PURSUIT Wednesday	62
	Male	41	PURSUIT Wednesday	62
	Male	40	PURSUIT Thursday	63
	Male	41	PURSUIT Thursday	63
	Male	40	PURSUIT Monday	65
	Male	41	PURSUIT Monday	65
	Male	40	PURSUIT Wednesday	67
	Male	41	PURSUIT Wednesday	67
	Male	40	PURSUIT Thursday	68
	Male	41	PURSUIT Thursday	68
	Male	40	PURSUIT Monday	70
	Male	41	PURSUIT Mondays	70
	Male	40	PURSUIT - Wednesday	72
	Male	41	PURSUIT Wednesday	72
	Male	40	PURSUIT-Thursday	73
	Male	41	PURSUIT Thursday	73
	Male	41	PURSUIT Mondays	75
	Male	41	PURSUIT Wednesday	77
	Male	41	PURSUIT Thursday	78
Participant #50	Male	5	Little Sprouts South Week 7	4017
	Male	5	Little Sprouts South Week 8	4018
	Male	5	SCH KASPER PM	I4497
	Male	6	SCH KASPER PM	I4497
	Male	6	SCH KASPER PM	I4497
	Male	5	SCH KASPER Days Off	I4504
	Male	6	SCH KASPER Days Off	I4585
	Male	6	SCH KASPER Days Off	I4599
	Male	6	SCH KASPER Spring Camp	I4761
	Male	6	SCH KASPER Days Off	I4875
	Male	6	SCH KASPER Spring Camp	I4970
	Male	6	SCH KASPER Summer Camp Week 1	I5959
	Male	6	SCH KASPER Summer Camp Week 3	I5960

Schaumburg

	Male	6	SCH KASPER Summer Camp Week 4	I5961
	Male	6	SCH KASPER Summer Camp Week 5	I5962
	Male	6	SCH KASPER Summer Camp Week 7	I5963
	Male	6	SCH KASPER Summer Camp Week 8	I5964
	Male	6	SCH KASPER Summer Camp Week 9	I5965
Participant #51	Female	21	PURSUIT Thursday	63
	Female	22	PURSUIT Thursday	63
	Female	21	PURSUIT Friday	64
	Female	22	PURSUIT Friday	64
	Female	22	PURSUIT Thursday	68
	Female	23	PURSUIT Thursday	68
	Female	22	PURSUIT Friday	69
	Female	23	PURSUIT Friday	69
	Female	22	PURSUIT-Thursday	73
	Female	23	PURSUIT Thursday	73
	Female	22	PURSUIT -Friday	74
	Female	23	PURSUIT Friday	74
	Female	22	PURSUIT Thursday	78
	Female	23	PURSUIT Thursday	78
	Female	22	PURSUIT Friday	79
Participant #52	Female	48	Partner Bowl	1300
	Female	48	Partner Bowl	1300
	Female	49	Partner Bowling	1300
	Female	49	Partner Bowl	1300
	Female	49	Partner Bowl	1300
	Female	50	Partner Bowl	1300
	Female	77	Partner Bowling	1300
	Female	78	Partner Bowl	1300
	Female	78	Partner Bowl	1300
	Female	78	Partner Bowl	1300
	Female	50	Co-Rec Volleyball	7010
	Female	50	Co-Rec Volleyball Blue Team	7012
	Female	50	Co-Rec Volleyball Blue Team	7012

Schaumburg

	Female	50	Regional Bowling Tournament	7500
Participant #53	Female	31	Friday Night Live Sundae Cinema	401
	Female	32	Friday Night Live Paint & Sip	401
	Female	31	Friday Night Live Cupid Shuffle	402
	Female	32	Friday Night Live Valentine's Dance	402
	Female	31	Friday Night Live Bruisin' and Cruisin'	403
	Female	32	Friday Night Live Another One Bites the Crust	403
	Female	31	Friday Night Live Chow Town	404
	Female	32	Friday Night Live Chicago Wolves	404
	Female	32	Friday Night Live Got Bocce?	405
	Female	31	Friday Night Live Bounce, Toss, Roll	406
	Female	32	Friday Night Live The Great Bake Off	406
	Female	31	Friday Night Live	407
	Female	32	Friday Night Live Biker Night	407
	Female	31	Friday Night Live Starlight Cinemas	408
	Female	32	Friday Night Live Boomers Game	408
	Female	31	Friday Night Live S'mores Galore	409
	Female	32	Friday Night Live The Big Top	409
	Female	31	Friday Night Live Play Ball!	410
	Female	32	Friday Night Live Dinner in the Bahamas	410
	Female	31	Friday Night Live It's 5 O' Clock Somewhere	411
	Female	32	Friday Night Live Forkful of Flavor	411
	Female	31	Friday Night Live Medieval Times	412
	Female	33	Friday Night Live Wii Mania	412
	Female	31	Friday Night Live Friday Night Lights	413
	Female	33	Friday Night Live Night of 1000 Jack-O-Lanterns	413
	Female	32	Friday Night Live A Gourd Time	414
	Female	33	Friday Night Live Art Fuzd	414
	Female	32	Friday Night Live Light Show on the Go	415
	Female	32	Friday Night Live Winter Ball	416
	Female	33	Friday Night Live Gingerbread Delight	416
	Female	31	Cuisine Critics	2140
	Female	31	Cuisine Critics	2140

Schaumburg

	Female	31	Exercise and Swim	3010
	Female	31	Exercise and Swim	3010
	Female	32	Afternoon Club	3020
	Female	32	Afternoon Club	3020
	Female	32	Cuisine Critics	3030
	Female	32	Cuisine Critics	3030
	Female	31	Dinner Club	3580
	Female	31	Dinner Club	3580
	Female	31	Dinner Club	3580
	Female	31	Dinner Club	3580
	Female	32	Dinner Club	3580
	Female	32	Dinner Club	3580
	Female	32	Dinner Club	3580
	Female	32	Dinner Club	3580
	Female	32	Dinner Club	3580
	Female	33	SRA Bowling Tournament	6280
	Female	31	Chicago Dogs	6400
	Female	33	Medieval Times	6400
	Female	32	NWSRA 50TH Birthday Party	6457
	Female	33	Sports Banquet	7060
	Female	31	Regional Bowling Tournament	7500
	Female	32	Regional Bowling Tournament	7500
	Female	31	PV Short Trip Starved Rock	9030
	Female	32	PV Short Trip New Buffalo MI	9030
	Female	31	PV Long Trip Boston	9031
	Female	32	PV Long Trip Washington DC	9031
Participant #54		7	SCH Messy Artist	14404
		7	SCH Kids Just Want to Have Fun	14405
Participant #55	Female	27	Zurich Fun Fair	6550
Participant #56	Male	12	Summer Explorers Week 6	4026
	Male	12	Summer Explorers Week 7	4027
	Male	12	Summer Explorers Week 8	4028
	Male	12	District 54 ESY Camp	4155
	Male	12	Spring It Up	4320

Schaumburg

Participant #57	Male	11	District 54 ESY Camp	4085
Participant #58	Male	3	SCH Tot Gymnastics	13883
	Male	3	SCH Tiny Tots Swim Lessons	14441
Participant #59	Female	40	All Star Game - Softball	6062
	Female	39	SRA Bowling Tournament	6280
	Female	38	Co-Rec Volleyball	7010
	Female	40	Co-Rec Volleyball	7010
	Female	40	Co-Rec Volleyball	7010
	Female	40	Co-Rec Volleyball White Team	7011
	Female	40	Co-Rec Volleyball White Team	7011
	Female	39	Co-Rec Volleyball White	7012
	Female	39	CO-Rec Volleyball White	7012
	Female	40	Co-Rec Basketball Team	7015
	Female	38	White Lightning Basketball	7017
	Female	39	Competitive Co-Rec Softball	7020
	Female	40	Competitive Co-Rec Softball	7020
	Female	40	Purple Co-Rec Softball	7021
	Female	40	Purple Co-Rec Softball	7021
	Female	38	Co-Rec Basketball Team	7022
	Female	39	Purple Lightning Softball	7023
	Female	38	Competitive Co-Rec Soccer	7040
	Female	39	Competitive Co-Rec Soccer	7040
	Female	38	Co Rec Soccer Purple Lightning	7041
	Female	39	Co Rec Soccer Purple Lightning	7041
	Female	39	Sports Banquet	7060
	Female	40	Sports Banquet	7060
	Female	40	SO Summer Games	7360
	Female	39	Competitive Bocce	7400
	Female	40	Competitive Bocce	7400
	Female	40	Competitive Bocce	7400
	Female	39	Regional Bowling Tournament	7500
	Female	40	Regional Bowling Tournament	7500
	Female	39	ITRS Softball Tournament	7701

Schaumburg

	Female	40	ITRS Softball Tournament	7701
	Female	39	ITRS Volleyball Tournament	7702
	Female	38	TR Section Basketball Tournament	7703
	Female	40	Bocce State Practice	7809
	Female	38	State Basketball Regional Qualifier	7900
	Female	39	State Softball Qualifier	7904
	Female	39	Special Olympics Sectional Bowling	7917
	Female	39	Special Olympics State Bowling	7918
Participant #60	Female	9	Gymnastic Skills	2065
	Female	10	Gymnastic Skills	2065
	Female	8	Shooting Stars	2770
	Female	9	Shooting Stars	2770
	Female	10	Superstars	2780
	Female	10	Camp It Up Week 7	4027
	Female	10	Camp It Up Week 8	4028
	Female	10	District 54 ESY Camp	4085
	Female	9	District 54 ESY Camp	4155
	Female	9	Trunk or Treat	6045
	Female	9	Parent's Night Out	6300
	Female	9	Parent's Night Out	6300
	Female	10	Parent Night Out	6300
Participant #61	Female	8	Parkour	2010
	Female	8	Parent's Night Out	6300
	Female	7	SCH KASPER PM	I3032
	Female	8	SCH KASPER PM	I3033
	Female	8	SCH KASPER PM	I3369
	Female	9	SCH KASPER PM	I3369
	Female	9	SCH KASPER PM	I3369
	Female	8	SCH KASPER Summer Camp Week 1	I3657
	Female	8	SCH KASPER Summer Camp Week 2	I3658
	Female	8	SCH KASPER Summer Camp Week 3	I3659
	Female	8	SCH KASPER Summer Camp Week 4	I3660
	Female	8	SCH KASPER Summer Camp Week 5	I3661

Schaumburg

	Female	8	SCH KASPER Summer Camp Week 6	I3662
	Female	8	SCH KASPER Summer Camp Week 7	I3663
	Female	8	SCH KASPER Summer Camp Week 8	I3664
	Female	8	SCH KASPER Summer Camp Week 9	I3665
	Female	8	SCH KASPER Summer Camp Week 10	I3666
	Female	8	SCH KASPER Summer Camp Week 11	I3667
	Female	9	SCH KASPER Summer Camp Week 1	I5918
	Female	9	SCH KASPER Summer Camp Week 2	I5919
	Female	9	SCH KASPER Summer Camp Week 4	I5920
	Female	9	SCH KASPER Summer Camp Week 6	I5921
	Female	9	SCH KASPER Summer Camp Week 7	I5922
	Female	9	SCH KASPER Summer Camp Week 8	I5923
	Female	9	SCH KASPER Summer Camp Week 9	I5924
Participant #62	Female	3	District 54 ESY Camp EC	4084
Participant #63		18	Bartlett High School - Julia Vida-Chris Baum	5225
		18	Bartlett High - Julia Vida	5225
		19	Bartlett High - Julia Vida	5225
Participant #64	Female	28	T.G.I.F Soup-er Bowl	201
	Female	29	T.G.I.F Crafts and Chocolate	201
	Female	29	T.G.I.F That's How We Roll	203
	Female	28	T.G.I.F Frosted Free Space!	204
	Female	29	T.G.I.F WINGO!	204
	Female	28	T.G.I.F Tasty Night Out	205
	Female	29	T.G.I.F Tour of Italy	205
	Female	28	T.G.I.F So You Think You Can Trivia?	206
	Female	29	T.G.I.F Cozy Dreams Cinema	206
	Female	28	T.G.I.F. Splash of Color	207
	Female	29	T.G.I.F. Park Jams Rewind	207
	Female	28	T.G.I.F. Wham! Bam! Grand Slam!	208
	Female	29	T.G.I.F. Catch Some Fun!	208
	Female	28	T.G.I.F. Strikes & Spares	209
	Female	29	T.G.I.F. Congo River Mini Golf	209
	Female	28	T.G.I.F. Summer Sounds	210

Schaumburg

	Female	28	T.G.I.F. Outdoor Movie	211
	Female	28	T.G.I.F Friday Night Lights	211
	Female	29	T.G.I.F. Triple Dipper Delight	215
	Female	29	T.G.I.F. Dinner Out	216
	Female	30	T.G.I.F. Confection Protection	216
	Female	28	Staying Fit	3740
	Female	28	Staying Fit	3740
	Female	28	Staying Fit	3740
	Female	28	Staying Fit	3740
	Female	29	Staying Fit	3740
	Female	29	Staying Fit	3740
	Female	29	Staying Fit	3740
	Female	29	Staying Fit	3740
Participant #65	Male	12	Canton - Cheryl Romero	5446
	Male	12	Canton - Cheryl Romero	5446
	Male	12	Canton - Cheryl Romero	5446
Participant #66	Male	22	PURSUIT Monday	60
	Male	23	PURSUIT Tuesday	61
	Male	22	PURSUIT Wednesday	62
	Male	22	PURSUIT Thursday	63
	Male	23	PURSUIT Thursday	63
	Male	22	PURSUIT Monday	65
	Male	23	PURSUIT Monday	65
	Male	23	PURSUIT Tuesday	66
	Male	22	PURSUIT Wednesday	67
	Male	23	PURSUIT Wednesday	67
	Male	22	PURSUIT Thursday	68
	Male	23	PURSUIT Thursday	68
	Male	22	PURSUIT Monday	70
	Male	23	PURSUIT Mondays	70
	Male	23	PURSUIT Tuesday	71
	Male	22	PURSUIT - Wednesday	72
	Male	23	PURSUIT Wednesday	72

Schaumburg

	Male	22	PURSUIT-Thursday	73
	Male	23	PURSUIT Thursday	73
	Male	23	PURSUIT Mondays	75
	Male	23	PURSUIT Wednesday	77
	Male	23	PURSUIT Thursday	78
	Male	22	Cuisine Critics	2140
	Male	22	Afternoon Club	3020
	Male	23	Cuisine Critics	3030
	Male	24	Cuisine Critics	3030
Participant #67	Female	19	Sunrise Teen Camp Week 1	4065
	Female	19	Sunrise Teen Camp Week 2	4066
	Female	19	Sunrise Teen Camp Week 3	4067
	Female	19	Sunrise Teen Camp Week 4	4068
Participant #68	Female	33	Spare Time Bowlers	3140
Participant #69	Female	77	Zurich Fun Fair	6550
Participant #70			Sensory Holiday Concert	6549
Participant #71			Sensory Holiday Concert	6549
Participant #72			Sensory Holiday Concert	6549
Participant #73			Sensory Holiday Concert	6549
Participant #74			Sensory Holiday Concert	6549
Participant #75			Sensory Holiday Concert	6549
Participant #76	Male	57	Night Hawks Wham! Bam! Grand Slam!	108
	Male	57	Night Hawks Summer Sounds	110
	Male	57	Shining Stars Valentine's Day Ball	302
	Male	58	Shining Stars Ugly Sweater Party	302
	Male	57	Shining Stars NW 70's Show	306
	Male	58	Night Riders Valentine's Day Ball	601
	Male	58	Night Riders Park Jams Rewind	607
	Male	58	Night Riders Catch Some Fun!	609
	Male	58	Night Riders Boo Bash	614
	Male	58	Night Riders Enterrium Extravaganza	616
	Male	57	Spare Time Bowlers	3140
	Male	57	Stars & Strikes	6195

Schaumburg

	Male	57	White Sox VS Red Sox	6270
	Male	58	Chicago Wolves Game	6896
	Male	57	ID Long Trip Boston	9021
Participant #77	Male	13	Winter Wonderland	6070
Participant #78	Female	19	Piano & Voice Lessons	1070
	Female	19	Voice & Piano Lessons	1070
	Female	20	Voice & Piano Lessons	1070
	Female	20	Voice & Piano Lessons	1070
	Female	20	Voice & Piano Lessons	1070
	Female	20	Spare Time Bowlers	2040
	Female	20	Spare Time Bowlers	2040
	Female	20	Spare Time Bowlers	2040
	Female	21	Spare Time Bowlers	3140
	Female	20	Zurich Fun Fair	6550
Participant #79	Female	6	Individual Swim Lessons	1020
	Female	6	SCH Pre Karate	I3579
	Female	6	SCH Pre Karate	I3580
	Female	6	SCH Nature Creations	I3884
	Female	6	SCH Cluck Moo Oink	I3885
	Female	6	SCH Lil Gardeners	I3886
	Female	6	SCH Fairy Tea Party	I4442
	Female	7	SCH Oh Deer!	I4676
	Female	7	SCH Pot of Gold Hike	I4677
	Female	7	SCH Valentine Seed Hearts	I4678
	Female	7	SCH Farmer Boot Camp	I5941
	Female	7	SCH Science Sleuths	I5942
	Female	7	SCH Young Artists	I5943
Participant #80	Male	25	PURSUIT Tuesday	61
	Male	26	PURSUIT Tuesday	61
	Male	25	PURSUIT Thursday	63
	Male	26	PURSUIT Thursday	63
	Male	25	PURSUIT Friday	64
	Male	26	PURSUIT Friday	64

Schaumburg

	Male	25	PURSUIT Tuesday	66
	Male	26	PURSUIT Tuesday	66
	Male	25	PURSUIT Thursday	68
	Male	26	PURSUIT Thursday	68
	Male	25	PURSUIT Friday	69
	Male	27	PURSUIT Friday	69
	Male	26	PURSUIT - Tuesday	71
	Male	27	PURSUIT Tuesday	71
	Male	26	PURSUIT-Thursday	73
	Male	27	PURSUIT Thursday	73
	Male	26	PURSUIT -Friday	74
	Male	27	PURSUIT Friday	74
	Male	26	PURSUIT Tuesday	76
	Male	26	PURSUIT Thursday	78
	Male	27	PURSUIT Thursday	78
	Male	26	PURSUIT Friday	79
	Male	26	Co-Rec Basketball Team	7015
	Male	27	Co-Rec Basketball Team	7015
	Male	26	Co-Rec Basketball Yellow	7020
	Male	26	Co-Rec Basketball Team Yellow	7020
	Male	26	ITRS Basketball Tournament	7703
	Male	26	SO Regional Basketball	7900
	Male	26	SO State Basketball	8009
Participant #81	Female	10	District 54 ESY Camp M - TH	4255
Participant #82		4	SCH Tiny Tots Swim Lessons	I3177
		4	SCH Tiny Tots Swim Lessons	I3422
		4	SCH Tiny Tots Swim Lessons	I3887
		4	SCH Jr Gym 1 Session 2	I3888
		4	SCH Youth Tennis Camp	I3889
		4	SCH Tiny Tots Swim Lessons	I4334
		4	SCH Tiny Tennis	I4443
		4	SCH Tiny Tennis	I4444
		4	SCH Tiny Tots Swim Lessons	I4445

Schaumburg

		5	SCH Spring Break Gymnastics	I4679
		5	SCH Tiny Tots Swim Lessons	I4680
		5	SCH Tiny Tennis	I4681
		5	SCH Tiny Tennis	I4682
		5	SCH Tiny Tennis	I4682
		5	SCH Tennis Aces	I4882
		5	SCH Gymnastics Spring Break	I4971
		5	SCH Young Artists	I5975
Participant #83	Female	9	HE 3 Day Explorers	I4144
Participant #84	Male	5	Little Sprouts North Week 7 M-F	4007
	Male	5	Little Sprouts North Week 8 M-F	4008
Participant #85		11	Sensory Holiday Concert	6549
Participant #86			Sensory Holiday Concert	6549
Participant #87			Sensory Holiday Concert	6549
Participant #88		9	EG Craft	I4356
		9	EG Art Class	I4357
		9	SCH Ceramics ABC	I4501
Participant #89	Female	7	Individual Swim Lessons	1030
	Female	7	Individual Swim Lessons	1030
	Female	7	Individual Swim Lessons	1040
	Female	7	Individual Swim Lessons	1040
Participant #90	Male	6	Little Sprouts South Week 6 M-F	4016
	Male	6	Little Sprouts South Week 7 M-F	4017
	Male	6	Little Sprouts South Week 8 M-F	4018
	Male	6	District 54 ESY Camp EC	4084
Participant #91	Female	23	PURSUIT Friday	64
	Female	22	PURSUIT Monday	65
	Female	22	PURSUIT Friday	69
	Female	23	PURSUIT Friday	69
	Female	22	PURSUIT Monday	70
	Female	22	PURSUIT -Friday	74
	Female	23	PURSUIT Friday	74
	Female	22	PURSUIT Mondays	75

Schaumburg

	Female	23	PURSUIT Thursday	78
	Female	22	PURSUIT Friday	79
Participant #92	Female	24	PURSUIT Monday	60
	Female	25	PURSUIT Mondays	60
	Female	24	PURSUIT Tuesday	61
	Female	25	PURSUIT Tuesday	61
	Female	24	PURSUIT Wednesday	62
	Female	24	PURSUIT Thursday	63
	Female	25	PURSUIT Thursday	63
	Female	24	PURSUIT Friday	64
	Female	25	PURSUIT Friday	64
	Female	24	PURSUIT Monday	65
	Female	25	PURSUIT Monday	65
	Female	24	PURSUIT Tuesday	66
	Female	25	PURSUIT Tuesday	66
	Female	24	PURSUIT Wednesday	67
	Female	25	PURSUIT Wednesday	67
	Female	24	PURSUIT Thursday	68
	Female	25	PURSUIT Thursday	68
	Female	24	PURSUIT Friday	69
	Female	25	PURSUIT Friday	69
	Female	24	PURSUIT Monday	70
	Female	25	PURSUIT Mondays	70
	Female	24	PURSUIT - Tuesday	71
	Female	25	PURSUIT Tuesday	71
	Female	24	PURSUIT - Wednesday	72
	Female	25	PURSUIT Wednesday	72
	Female	24	PURSUIT-Thursday	73
	Female	25	PURSUIT Thursday	73
	Female	24	PURSUIT -Friday	74
	Female	25	PURSUIT Friday	74
	Female	24	PURSUIT Mondays	75
	Female	24	PURSUIT Tuesday	76

Schaumburg

	Female	24	PURSUIT Wednesday	77
	Female	24	PURSUIT Thursday	78
	Female	25	PURSUIT Thursday	78
	Female	24	PURSUIT Friday	79
	Female	25	Shining Stars Monster Mash	314
	Female	24	Rise & Shine	2075
	Female	24	Rise & Shine	2075
	Female	25	Rise & Shine	2075
	Female	25	Rise & Shine	2075
	Female	25	Rise & Shine	2075
	Female	25	Rise & Shine	2075
Participant #93	Female	19	Schaumburg HS Julie Mojica-Castro	5141
Participant #94	Male	8	SCH KASPER AM	I3413
	Male	8	SCH KASPER AM	I3413
	Male	8	SCH KASPER PM	I3464
	Male	8	SCH KASPER PM	I3464
	Male	7	SCH KASPER PM	I3578
	Male	7	SCH KASPER Summer Camp Week 1	I3646
	Male	7	SCH KASPER Summer Camp Week 2	I3647
	Male	7	SCH KASPER Summer Camp Week 3	I3648
	Male	7	SCH KASPER Summer Camp Week 4	I3649
	Male	7	SCH KASPER Summer Camp Week 5	I3650
	Male	7	SCH KASPER Summer Camp Week 6	I3651
	Male	7	SCH KASPER Summer Camp Week 7	I3652
	Male	7	SCH KASPER Summer Camp Week 8	I3653
	Male	7	SCH KASPER Summer Camp Week 9	I3654
	Male	7	SCH KASPER Summer Camp Week 10	I3655
	Male	8	SCH KASPER Summer Camp Week 11	I3656
	Male	8	SCH KASPER Summer Camp Week 1	I5689
	Male	8	SCH KASPER Summer Camp Week 2	I5690
	Male	8	SCH KASPER Summer Camp Week 3	I5691
	Male	8	SCH KASPER Summer Camp Week 4	I5692
	Male	8	SCH KASPER Summer Camp Week 5	I5693

Schaumburg

	Male	8	SCH KASPER Summer Camp Week 6	I5694
	Male	8	SCH KASPER Summer Camp Week 7	I5695
	Male	8	SCH KASPER Summer Camp Week 8	I5696
	Male	8	SCH KASPER Summer Camp Week 9	I5697
Participant #95	Male	7	District 54 ESY Camp EC	4084
Participant #96	Male	4	District 54 ESY Camp EC	4084
Participant #97		7	SCH KASPER PM	I3019
		8	SCH KASPER PM	I3020
		8	SCH KASPER Winter Camp	I3405
		8	SCH KASPER Summer Camp Week 1	I3668
		8	SCH KASPER Summer Camp Week 2	I3669
		8	SCH KASPER Summer Camp Week 3	I3670
		8	SCH KASPER Summer Camp Week 4	I3671
		8	SCH KASPER Summer Camp Week 5	I3672
		8	SCH KASPER Summer Camp Week 6	I3673
		8	SCH KASPER Summer Camp Week 7	I3674
		8	SCH KASPER Summer Camp Week 8	I3675
		8	SCH KASPER Summer Camp Week 9	I3676
		8	SCH KASPER Summer Camp Week 10	I3677
		8	SCH KASPER Summer Camp Week 11	I3678
		8	SCH School Days Off	I4326
		8	SCH School Days Off	I4327
		8	SCH KASPER PM	I4499
		9	SCH KASPER PM	I4499
		9	SCH KASPER PM	I4499
		8	SCH KASPER Days Off	I4505
		8	SCH KASPER Days Off	I4512
		8	SCH Days Off	I4586
		9	SCH Emergency Day Off	I4757
		9	SCH KASPER Days Off	I4764
		9	SCH KASPER Days Off	I4769
		9	SCH KASPER Days Off	I4874
		9	SCH Sleeping Beauty Arts Camp	I5707

Schaumburg

		9	SCH Summer Fun Art Camp	I5708
		9	SCH KASPER Summer Camp Week 1	I5953
		9	SCH KASPER Summer Camp Week 2	I5954
		9	SCH KASPER Summer Camp Week 4	I5955
		9	SCH KASPER Summer Camp Week 6	I5956
		9	SCH KASPER Summer Camp Week 7	I5957
		9	SCH KASPER Summer Camp Week 9	I5958
Participant #98	Male	15	Individual Swim Lessons	1020
	Male	15	Individual Swim Lessons	1020
	Male	16	Individual Swim Lessons	1020
	Male	16	Individual Swim Lessons	1020
	Male	16	Individual Swim Lessons	1020
	Male	16	Individual Swim Lessons	1020
	Male	15	Swim Adventures	2260
	Male	16	Camp Wonders	4082
Participant #99	Male	6	SCH KASPER Before Care	I3043
	Male	6	SCH KASPER After Care	I3054
	Male	5	SCH KASPER PM	I3215
	Male	6	SCH KASPER PM	I3216
	Male	5	SCH School Days Off	I3406
	Male	5	SCH School Days Off	I3407
	Male	6	SCH School Days Off	I3567
	Male	6	SCH KASPER Summer Camp Week 1	I3614
	Male	6	SCH KASPER Summer Camp Week 2	I3615
	Male	6	SCH KASPER Summer Camp Week 3	I3616
	Male	6	SCH KASPER Summer Camp Week 4	I3617
	Male	6	SCH KASPER Summer Camp Week 5	I3618
	Male	6	SCH KASPER Summer Camp Week 6	I3619
	Male	6	SCH KASPER Summer Camp Week 7	I3620
	Male	6	SCH KASPER Summer Camp Week 8	I3621
	Male	6	SCH KASPER Summer Camp Week 9	I3622
	Male	6	SCH KASPER Summer Camp Week 10	I3623
	Male	6	SCH KASPER Summer Camp Week 11	I3624

Schaumburg

	Male	6	SCH Spring Camp	I4335
Participant #100	Male	3	SCH KASPER Summer Camp Week 1	I3603
	Male	3	SCH KASPER Summer Camp Week 2	I3604
	Male	4	SCH KASPER Summer Camp Week 10	I3612
	Male	4	SCH KASPER Summer Camp Week 11	I3613
	Male	5	SCH KASPER Summer Camp Week 5	I5684
	Male	5	SCH KASPER Summer Camp Week 6	I5685
	Male	5	SCH KASPER Summer Camp Week 7	I5686
	Male	5	SCH KASPER Summer Camp Week 8	I5687
	Male	5	SCH KASPER Summer Camp Week 9	I5688
Participant #101	Male	8	Swim Lessons Streamwood	1040
Participant #101	Male	9	Parkour	2010
Participant #102	Female	6	Parkour	2010
Participant #101	Male	7	Gymnastic Skills	2065
Participant #101	Male	7	Gymnastic Skills	2065
Participant #101	Male	8	Recess Games and Sports	2350
Participant #101	Male	7	Shooting Stars	2770
Participant #101	Male	7	Shooting Stars	2770
Participant #101	Male	7	Little Sprouts South Week 6	4016
Participant #101	Male	8	Little Sprouts South Week 7	4017
Participant #101	Male	8	Little Sprouts South Week 8	4018
Participant #101	Male	8	District 54 ESY Camp	4085
Participant #101	Male	7	Little Snowflakes	4311
Participant #101	Male	8	Winter Camp It Up Week 1	4320
Participant #101	Male	9	Winter Camp It Up Week 1	4320
Participant #101	Male	8	Winter Camp It Up Week 2	4321
Participant #101	Male	9	Winter Camp It Up Week 2	4321
Participant #101	Male	7	Where a Kid Can Be a Kid	6140
Participant #103	Male	22	PURSUIT Monday	60
	Male	23	PURSUIT Mondays	60
	Male	22	PURSUIT Tuesday	61
	Male	23	PURSUIT Tuesday	61
	Male	22	PURSUIT Wednesday	62

Schaumburg

	Male	23	PURSUIT Wednesday	62
	Male	22	PURSUIT Thursday	63
	Male	23	PURSUIT Thursday	63
	Male	22	PURSUIT Friday	64
	Male	23	PURSUIT Friday	64
	Male	22	PURSUIT Monday	65
	Male	23	PURSUIT Monday	65
	Male	22	PURSUIT Tuesday	66
	Male	23	PURSUIT Tuesday	66
	Male	22	PURSUIT Wednesday	67
	Male	23	PURSUIT Wednesday	67
	Male	22	PURSUIT Thursday	68
	Male	23	PURSUIT Thursday	68
	Male	22	PURSUIT Friday	69
	Male	23	PURSUIT Friday	69
	Male	22	PURSUIT Monday	70
	Male	23	PURSUIT Mondays	70
	Male	22	PURSUIT - Tuesday	71
	Male	23	PURSUIT Tuesday	71
	Male	22	PURSUIT - Wednesday	72
	Male	23	PURSUIT Wednesday	72
	Male	22	PURSUIT-Thursday	73
	Male	23	PURSUIT Thursday	73
	Male	22	PURSUIT -Friday	74
	Male	23	PURSUIT Friday	74
	Male	22	PURSUIT Mondays	75
	Male	22	PURSUIT Tuesday	76
	Male	22	PURSUIT Wednesday	77
	Male	22	PURSUIT Thursday	78
	Male	23	PURSUIT Thursday	78
	Male	22	PURSUIT Friday	79
	Male	23	Exercise and Swim	3015
	Male	23	Exercise and Swim	3015

Schaumburg

	Male	23	Exercise and Swim	3015
	Male	22	Exercise and Swim	3040
Participant #104	Female	30	Friday Night Live Paint & Sip	401
	Female	30	Friday Night Live Valentine's Dance	402
	Female	30	Friday Night Live Chicago Wolves	404
	Female	30	Friday Night Live Got Bocce?	405
	Female	30	Friday Night Live The Great Bake Off	406
	Female	29	Friday Night Live Starlight Cinemas	408
	Female	29	Friday Night Live S'mores Galore	409
	Female	29	Friday Night Live Play Ball!	410
	Female	29	Friday Night Live Medieval Times	412
	Female	29	Friday Night Live Friday Night Lights	413
	Female	29	Friday Night Live A Gourd Time	414
	Female	30	Friday Night Live Light Show on the Go	415
	Female	30	Friday Night Live Winter Ball	416
Participant #104	Male	4	Little Sprouts South 3 Day Option 8 Week	4120
Participant #105	Female	23	Strength & Conditioning	3510
	Female	23	Strength & Conditioning	3510
	Female	23	Aqua Exercise	3520
	Female	23	Aqua Exercise	3520
Participant #106	Female	10	Horseback Riding Lessons	1025
	Female	11	Horseback Riding Lessons	1025
	Female	11	Horseback Riding Lessons	1025
Participant #107	Male	7	SCH KASPER AM	I4493
	Male	7	SCH KASPER AM	I4493
	Male	8	SCH KASPER AM	I4493
	Male	7	SCH KASPER Winter Break Camp	I4690
	Male	8	SCH KASPER Days Off	I4879
	Male	8	SCH KASPER Summer Camp Week 2	I5976
	Male	8	SCH KASPER Summer Camp Week 3	I5977
	Male	8	SCH KASPER Summer Camp Week 4	I5978
	Male	8	SCH KASPER Summer Camp Week 6	I5979
	Male	8	SCH KASPER Summer Camp Week 7	I5980

Schaumburg

	Male	8	SCH KASPER Summer Camp Week 8	I5981
	Male	8	SCH KASPER Summer Camp Week 9	I5982
Participant #108	Male	7	SCH KASPER Summer Camp Week 1	I3581
	Male	7	SCH KASPER Summer Camp Week 2	I3582
	Male	7	SCH KASPER Summer Camp Week 3	I3583
	Male	7	SCH KASPER Summer Camp Week 4	I3584
	Male	7	SCH KASPER Summer Camp Week 5	I3585
	Male	7	SCH KASPER Summer Camp Week 6	I3586
	Male	7	SCH KASPER Summer Camp Week 7	I3587
	Male	7	SCH KASPER Summer Camp Week 8	I3588
	Male	7	SCH KASPER Summer Camp Week 9	I3589
	Male	7	SCH KASPER Summer Camp Week 10	I3590
	Male	7	SCH KASPER Summer Camp Week 11	I3591
	Male	8	SCH KASPER Summer Camp Week 6	I5925
	Male	8	SCH KASPER Summer Camp Week 7	I5926
	Male	8	SCH KASPER Summer Camp Week 8	I5927
	Male	8	SCH KASPER Summer Camp Week 9	I5928
Participant #109	Female	39	PURSUIT Tuesday	61
	Female	40	PURSUIT Tuesday	61
	Female	39	PURSUIT Thursday	63
	Female	40	PURSUIT Thursday	63
	Female	39	PURSUIT Tuesday	66
	Female	40	PURSUIT Tuesday	66
	Female	39	PURSUIT Thursday	68
	Female	40	PURSUIT Thursday	68
	Female	39	PURSUIT - Tuesday	71
	Female	40	PURSUIT Tuesday	71
	Female	39	PURSUIT-Thursday	73
	Female	40	PURSUIT Thursday	73
	Female	39	PURSUIT Tuesday	76
	Female	39	PURSUIT Thursday	78
Participant #110	Male	14	Sunrise Youth Camp Week 3	4063
	Male	14	Sunrise Youth Camp Week 4	4064

Schaumburg

	Male	13	Sunrise Youth Camp	4070
	Male	12	Winter Camp It Up	4321
Participant #111	Male	16	Travelin' Teens	2250
	Male	17	Travelin' Teens	2250
	Male	17	Co-Rec Basketball Team	7015
Participant #112	Male	8	Sunshine through Golf	1438
	Male	9	Sunshine through Golf	1438
	Male	10	Sunshine Through Golf	1438
	Male	8	Parkour	2010
	Male	8	Parkour	2010
	Male	8	Parkour	2010
	Male	9	Parkour	2010
	Male	9	Parkour	2010
	Male	9	Parkour	2010
	Male	9	Parkour	2010
	Male	8	Shooting Stars	2770
	Male	8	Shooting Stars	2770
	Male	9	Sunrise Youth Camp Week 1	4061
	Male	9	Sunrise Youth Camp Week 2	4062
	Male	9	Sunrise Youth Camp Week 3	4063
	Male	9	Sunrise Youth Camp Week 4	4064
	Male	8	Sunrise Youth Camp	4070
	Male	9	Trunk or Treat	6045
	Male	8	Winter Wonderland	6070
	Male	9	Pumpkin Fest	6170
	Male	9	River Trails Fun Run	6185
	Male	9	Parent Night Out	6300
	Male	9	Visit With Santa	6510
	Male	8	SCH Audition Workshop	I4337
	Male	8	SCH Wizard of Oz Musical	I4377
	Male	9	SCH Seussical Musical	I4502
Participant #113		7	SCH KASPER PM	I4767
		7	SCH KASPER PM	I4767
		7	SCH KASPER DAY OFF	I4768

Schaumburg

		7	SCH KASPER Days Off	I4866
		7	SCH KASPER Spring Break Camp	I4876
		7	SCH KASPER Summer Camp Week 1	I6009
		7	SCH KASPER Summer Camp Week 2	I6010
		7	SCH KASPER Summer Camp Week 3	I6011
		7	SCH KASPER Summer Camp Week 4	I6012
		7	SCH KASPER Summer Camp Week 5	I6013
		7	SCH KASPER Summer Camp Week 6	I6014
		7	SCH KASPER Summer Camp Week 7	I6015
		7	SCH KASPER Summer Camp Week 8	I6016
Participant #114	Male	5	SCH KASPER After Care	I3010
	Male	5	SCH KASPER After Care	I3011
	Male	5	SCH KASPER Winter Break Camp	I3353
	Male	5	SCH KASPER Winter Break Camp	I3354
	Male	5	SCH School Days Off	I3423
	Male	5	SCH School Days Off	I3438
	Male	5	SCH School Days Off	I3439
	Male	5	SCH KASPER Spring Camp	I3510
	Male	5	SCH School Days Off	I3568
	Male	5	SCH School Days Off	I3574
	Male	6	SCH KASPER PM	I3577
	Male	6	SCH KASPER PM	I3577
	Male	6	SCH KASPER PM	I3577
	Male	6	SCH KASPER Summer Camp Week 2	I3625
	Male	6	SCH KASPER Summer Camp Week 3	I3626
	Male	6	SCH KASPER Summer Camp Week 4	I3627
	Male	6	SCH KASPER Summer Camp Week 5	I3628
	Male	6	SCH KASPER Summer Camp Week 6	I3629
	Male	6	SCH KASPER Summer Camp Week 7	I3630
	Male	6	SCH KASPER Summer Camp Week 8	I3631
	Male	6	SCH KASPER Summer Camp Week 9	I3632
	Male	6	SCH KASPER Summer Camp Week 10	I3633
	Male	6	SCH KASPER Summer Camp Week 11	I3634

Schaumburg

	Male	5	SCH School Days Off	I4329
	Male	5	SCH School Days Off	I4369
	Male	6	SCH KASPER Days Off	I4507
	Male	6	SCH KASPER Days Off	I4513
	Male	6	SCH KASPER Days Off	I4587
	Male	6	SCH KASPER Days Off	I4595
	Male	6	SCH KASPER Days Off	I4597
	Male	6	SCH KASPER Winter Camp	I4688
	Male	7	SCH KASPER Summer Camp Week 1	I5990
	Male	7	SCH KASPER Summer Camp Week 2	I5991
	Male	7	SCH KASPER Summer Camp Week 3	I5992
	Male	7	SCH KASPER Summer Camp Week 4	I5993
	Male	7	SCH KASPER Summer Camp Week 5	I5994
	Male	7	SCH KASPER Summer Camp Week 6	I5995
	Male	7	SCH KASPER Summer Camp Week 7	I5996
	Male	7	SCH KASPER Summer Camp Week 8	I5997
	Male	7	SCH KASPER Summer Camp Week 9	I5998
Participant #115	Female	13	Individual Swim Lessons	1020
Participant #115	Female	13	Individual Swim Lessons	1020
Participant #116	Female	5	Music Makers	1845
Participant #116	Female	5	Music Makers	1845
Participant #116	Female	5	Music Makers	1845
Participant #116	Female	5	Music Makers	1845
Participant #116	Female	4	Saturday Clubhouse	1850
Participant #116	Female	5	Saturday Clubhouse	1850
Participant #116	Female	5	Saturday Clubhouse	1850
Participant #116	Female	5	Saturday Clubhouse	1850
Participant #116	Female	5	Saturday Clubhouse	1850
Participant #115	Female	14	Superstars	2780
Participant #115	Female	13	District 54 ESY Camp M - TH	4255
Participant #115	Female	14	Snow Explorers Week 1	4330
Participant #115	Female	14	Snow Explorers Week 2	4331
Participant #115	Female	12	Science Adventure	6150

Schaumburg

Participant #115	Female	13	Pumpkin Fest	6170
Participant #115	Female	14	Fall Festivities Goebbert's	6170
Participant #115	Female	12	SCH Gymnastics Ninja Days	I3351
Participant #115	Female	12	SCH Gymnastics Ninja Days	I3352
Participant #115	Female	12	SCH Sportsters Camp	I3355
Participant #115	Female	13	SCH Spring Valley Spring Break Camp	I3493
Participant #115	Female	13	HE Teen Camp	I4306
Participant #115	Female	14	STW Teen Camp Week 1	I6138
Participant #115	Female	14	STW Teen Camp Week 6	I6139
Participant #115	Female	14	STW Teen Camp Week 7	I6140
Participant #115	Female	14	STW Teen Camp Week 8	I6141
Participant #115	Female	14	STW Teen Camp Week 9	I6142
Participant #115	Female	14	STW Teen Camp Week 10	I6143
Participant #117		6	SCH Tiny Tots Swim Lessons	I5999
Participant #118	Male	16	Competitive Gymnastics Team	7300
	Male	15	Competitive Gymnastics Team	7300
	Male	15	State Snowshor Qualifier	7907
	Male	16	Regional Gymnastics	7913
Participant #119	Male	10	Camp It Up Week 1	4021
	Male	10	Camp It Up Week 2	4022
	Male	10	Camp It Up Week 3	4023
	Male	10	Camp It Up Week 4	4024
	Male	10	Camp It Up Week 5	4025
	Male	10	Camp It Up Week 6	4026
	Male	10	Camp It Up Week 7	4027
	Male	10	Camp It Up Week 8	4028
Participant #120	Male	6	Individual Swim Lessons	1020
	Male	6	Gymnastic Skills	2065
Participant #121		5	BRT After School Recreation	I3436
		5	BRT After School Recreation	I3437
Participant #122	Male	5	Individual Swim Lessons	1040
	Male	5	Individual Swim Lessons	1040
	Male	5	Individual Swim Lessons	1040

Schaumburg

Participant #123	Male	43	Young Adults Rockin' The Burbs	3490
	Male	42	Young Adults Rockin' The Burbs	3490
	Male	43	Young Adults Rockin' The Burbs	3490
	Male	43	Young Adults Rockin' The Burbs	3490
Participant #124	Male	35	Young Adults Rockin' The Burbs	3490
	Male	34	Young Adults Rockin' The Burbs	3490
	Male	35	Young Adults Rockin' The Burbs	3490
	Male	35	Young Adults Rockin' The Burbs	3490
Participant #125	Female	6	SCH Winter Break Camp	I3309
Participant #125	Female	7	SCH KASPER Summer Camp Week 1	I3592
Participant #125	Female	7	SCH KASPER Summer Camp Week 2	I3593
Participant #125	Female	7	SCH KASPER Summer Camp Week 3	I3594
Participant #125	Female	7	SCH KASPER Summer Camp Week 4	I3595
Participant #125	Female	7	SCH KASPER Summer Camp Week 5	I3596
Participant #125	Female	7	SCH KASPER Summer Camp Week 6	I3597
Participant #125	Female	7	SCH KASPER Summer Camp Week 7	I3598
Participant #125	Female	7	SCH KASPER Summer Camp Week 8	I3599
Participant #125	Female	7	SCH KASPER Summer Camp Week 9	I3600
Participant #125	Female	7	SCH KASPER Summer Camp Week 10	I3601
Participant #125	Female	7	SCH KASPER Summer Camp Week 11	I3602
Participant #126	Male	5	SCH KASPER Winter Camp	I4695
Participant #126	Male	5	SCH KASPER Winter Camp	I4696
Participant #125	Female	7	SCH KASPER Winter Camp	I4697
Participant #125	Female	7	SCH KASPER Winter Camp	I4698
Participant #126	Male	5	SCH KASPER Summer Camp Week 1	I5944
Participant #126	Male	5	SCH KASPER Summer Camp Week 2	I5945
Participant #126	Male	5	SCH KASPER Summer Camp Week 3	I5946
Participant #126	Male	5	SCH KASPER Summer Camp Week 4	I5947
Participant #126	Male	5	SCH KASPER Summer Camp Week 5	I5948
Participant #126	Male	5	SCH KASPER Summer Camp Week 6	I5949
Participant #126	Male	6	SCH KASPER Summer Camp Week 7	I5950
Participant #126	Male	6	SCH KASPER Summer Camp Week 8	I5951
Participant #126	Male	6	SCH KASPER Summer Camp Week 9	I5952

Schaumburg

Participant #127	Male	11	SCH KASPER PM	I4883
Participant #128	Male	6	SCH KASPER PM	I3045
	Male	6	SCH KASPER PM	I3070
	Male	6	SCH KASPER PM	I3071
	Male	7	SCH KASPER PM	I3636
	Male	7	SCH KASPER PM	I3636
	Male	7	SCH KASPER PM	I3636
	Male	26	PURSUIT Tuesday	61
Participant #129	Male	27	PURSUIT Tuesday	61
	Male	26	PURSUIT Wednesday	62
	Male	27	PURSUIT Wednesday	62
	Male	26	PURSUIT Thursday	63
	Male	27	PURSUIT Thursday	63
	Male	26	PURSUIT Tuesday	66
	Male	27	PURSUIT Tuesday	66
	Male	26	PURSUIT Wednesday	67
	Male	27	PURSUIT Wednesday	67
	Male	26	PURSUIT Thursday	68
	Male	27	PURSUIT Thursday	68
	Male	27	PURSUIT - Tuesday	71
	Male	28	PURSUIT Tuesday	71
	Male	27	PURSUIT - Wednesday	72
	Male	28	PURSUIT Wednesday	72
	Male	28	PURSUIT Thursday	73
	Male	27	PURSUIT Tuesday	76
	Male	27	PURSUIT Wednesday	77
Participant #130	Male	8	SCH KASPER PM	I3029
	Male	9	SCH KASPER PM	I3030
	Male	9	SCH KASPER Spring Camp	I3509
	Male	9	SCH KASPER PM	I4590
	Male	10	SCH KASPER PM	I4590
	Male	10	SCH KASPER PM	I4590
Participant #131	Male	5	District 54 ESY Camp EC	4084

Schaumburg

Participant #132	Male	13	Individual Swim Lessons	1020
	Male	13	Spare Time Bowlers	2040
Participant #133	Male	12	Individual Drum Lessons	1090
	Male	12	Individual Drum Lessons	1090
	Male	12	Individual Drum Lessons	1090
	Male	13	Individual Drum Lessons	1090
	Male	13	Individual Drum Lessons	1090
	Male	13	Individual Drum Lessons	1090
	Male	13	Individual Drum Lessons	1090
Participant #134	Male	8	SCH Gymnastics Beginning Boys	14447
Participant #135	Female	37	PURSUIT Monday	60
	Female	38	PURSUIT Mondays	60
	Female	37	PURSUIT Tuesday	61
	Female	38	PURSUIT Tuesday	61
	Female	37	PURSUIT Wednesday	62
	Female	38	PURSUIT Wednesday	62
	Female	37	PURSUIT Thursday	63
	Female	38	PURSUIT Thursday	63
	Female	37	PURSUIT Friday	64
	Female	38	PURSUIT Friday	64
	Female	37	PURSUIT Monday	65
	Female	38	PURSUIT Monday	65
	Female	37	PURSUIT Tuesday	66
	Female	38	PURSUIT Tuesday	66
	Female	37	PURSUIT Wednesday	67
	Female	38	PURSUIT Wednesday	67
	Female	37	PURSUIT Thursday	68
	Female	38	PURSUIT Thursday	68
	Female	37	PURSUIT Friday	69
	Female	38	PURSUIT Friday	69
	Female	37	PURSUIT Monday	70
	Female	38	PURSUIT Mondays	70
	Female	37	PURSUIT - Tuesday	71

Schaumburg

	Female	38	PURSUIT Tuesday	71
	Female	37	PURSUIT - Wednesday	72
	Female	38	PURSUIT Wednesday	72
	Female	37	PURSUIT-Thursday	73
	Female	38	PURSUIT Thursday	73
	Female	37	PURSUIT -Friday	74
	Female	38	PURSUIT Friday	74
	Female	38	PURSUIT Mondays	75
	Female	38	PURSUIT Tuesday	76
	Female	38	PURSUIT Wednesday	77
	Female	38	PURSUIT Thursday	78
	Female	39	PURSUIT Thursday	78
	Female	38	PURSUIT Friday	79
	Female	37	Shining Stars Color Me Mine	304
	Female	37	Night Riders Valentine's Day Ball	602
	Female	37	Night Riders 3,2,1...Face Off	604
	Female	37	Night Riders What is...Pizza?	605
	Female	37	Competitive Track & Field	7051
	Female	37	Competitive Track & Field	7051
	Female	37	State Track & Field Practice	7805
	Female	37	Spring Games	7903
	Female	37	Special Olympics Summer Games	7940
Participant #136	Male	81	Partner Bowling	1300
	Male	82	Partner Bowl	1300
	Male	82	Partner Bowl	1300
	Male	82	Partner Bowl	1300
Participant #137		4	SCH Jr Gymnastics Session 1	I4378
		4	SCH Jr Gymnastics Session 2	I4379
Participant #138	Male	14	SCH Tumble Cheer HS 14-17 yrs	I3605
	Male	14	SCH Tumble Cheer HS 14-17 yrs	I3606
	Male	14	SCH Tumble-Cheer HS 14-17 yrs	I4336
Participant #139	Female	7	Swim Lessons Streamwood	1040
Participant #140	Female	10	Camp It Up Week 1	4021

Schaumburg

	Female	11	Camp It Up Week 2	4022
	Female	11	Camp It Up Week 3	4023
	Female	11	Camp It Up Week 5	4025
	Female	11	Camp It Up Week 6	4026
	Female	11	Camp It Up Week 7	4027
	Female	11	Camp It Up Week 8	4028
	Female	9	Camp It Up! Week 1	4041
	Female	10	Camp It Up! Week 2	4042
	Female	10	Camp It Up! Week 3	4043
	Female	10	Camp It Up! Week 5	4045
	Female	10	Camp It Up! Week 6	4046
	Female	10	Camp It Up! Week 7	4047
	Female	10	Camp It Up! Week 8	4048
Participant #141	Male	14	Individual Drum Lessons	1090
	Male	14	Individual Drum Lessons	1090
	Male	16	Sunrise Youth Camp Week 4	4064
	Male	15	Sunrise Teen Camp Week 1	4065
	Male	15	Sunrise Teen Camp Week 2	4066
	Male	16	Sunrise Teen Camp Week 3	4067
	Male	14	Sunrise Teen Camp	4071
Participant #142	Female	29	T.G.I.F Crafts and Chocolate	201
	Female	28	T.G.I.F Valentine's Day Ball	202
	Female	29	T.G.I.F Valentine's Day Ball	202
	Female	29	T.G.I.F That's How We Roll	203
	Female	28	T.G.I.F Frosted Free Space!	204
	Female	29	T.G.I.F WINGO!	204
	Female	28	T.G.I.F Tasty Night Out	205
	Female	29	T.G.I.F Tour of Italy	205
	Female	28	T.G.I.F So You Think You Can Trivia?	206
	Female	29	T.G.I.F Cozy Dreams Cinema	206
	Female	28	T.G.I.F. Splash of Color	207
	Female	29	T.G.I.F. Park Jams Rewind	207
	Female	28	T.G.I.F. Wham! Bam! Grand Slam!	208

Schaumburg

	Female	29	T.G.I.F. Catch Some Fun!	208
	Female	28	T.G.I.F. Strikes & Spares	209
	Female	29	T.G.I.F. Courtyard Carnival	210
	Female	28	T.G.I.F. Outdoor Movie	211
	Female	28	T.G.I.F Friday Night Lights	211
	Female	28	T.G.I.F Pumpkin Painting	212
	Female	29	T.G.I.F. Apple Fest	212
	Female	28	T.G.I.F. Hayride	213
	Female	29	T.G.I.F. Pumpkin Patch Pizazz	213
	Female	28	T.G.I.F. Monster Mash	214
	Female	29	T.G.I.F Boo Bash	214
	Female	28	T.G.I.F. Feed My Starving Children	215
	Female	29	T.G.I.F. Triple Dipper Delight	215
	Female	28	T.G.I.F. Dinner Out	216
	Female	29	T.G.I.F. Confection Protection	216
	Female	29	Shining Stars Chef's Battle	316
	Female	28	Night Riders Soup-er Bowl	601
Participant #143	Male	12	District 54 ESY Camp	4085
	Male	11	District 54 ESY Camp M - TH	4255
	Male	11	District 54 Camp Fridays Only	4355
Participant #144	Male	42	Partner Bowl	1300
	Male	42	Partner Bowl	1300
	Male	43	Partner Bowling	1300
	Male	43	Partner Bowl	1300
	Male	44	Partner Bowl	1300
	Male	43	Sports Banquet	7060
	Male	43	Regional Bowling Tournament	7500
Participant #145	Male	21	Travelin' Teens	2250
	Male	21	Swim Adventures	2260
	Male	22	Exercise and Swim	3010
	Male	22	Young Adults Rockin' The Burbs	3490
	Male	22	Rockin' The Burbs	3490
	Male	22	Community Travelers	3550

Schaumburg

	Male	22	Community Travelers	3550
	Male	22	NWSRA 50TH Birthday Party	6457
Participant #146	Female	10	Camp It Up Week 1	4021
Participant #146	Female	10	Camp It Up Week 2	4022
Participant #146	Female	10	Camp It Up Week 3	4023
Participant #146	Female	10	Camp It Up Week 4	4024
Participant #146	Female	10	Camp It Up Week 5	4025
Participant #146	Female	10	Camp It Up Week 6	4026
Participant #147	Male	10	District 54 ESY Camp	4085
Participant #147	Male	9	District 54 ESY Camp M - TH	4255
Participant #146	Female	9	District 54 ESY Camp M - TH	4255
Participant #148	Female	23	PURSUIT Monday	60
	Female	24	PURSUIT Mondays	60
	Female	23	PURSUIT Tuesday	61
	Female	24	PURSUIT Tuesday	61
	Female	23	PURSUIT Wednesday	62
	Female	24	PURSUIT Wednesday	62
	Female	23	PURSUIT Thursday	63
	Female	24	PURSUIT Thursday	63
	Female	23	PURSUIT Friday	64
	Female	24	PURSUIT Friday	64
	Female	23	PURSUIT Monday	65
	Female	24	PURSUIT Monday	65
	Female	23	PURSUIT Tuesday	66
	Female	24	PURSUIT Tuesday	66
	Female	23	PURSUIT Wednesday	67
	Female	24	PURSUIT Wednesday	67
	Female	23	PURSUIT Thursday	68
	Female	24	PURSUIT Thursday	68
	Female	23	PURSUIT Friday	69
	Female	24	PURSUIT Friday	69
	Female	23	PURSUIT Monday	70
	Female	24	PURSUIT Mondays	70

Schaumburg

	Female	23	PURSUIT - Tuesday	71
	Female	24	PURSUIT Tuesday	71
	Female	23	PURSUIT - Wednesday	72
	Female	24	PURSUIT Wednesday	72
	Female	23	PURSUIT-Thursday	73
	Female	24	PURSUIT Thursday	73
	Female	23	PURSUIT -Friday	74
	Female	24	PURSUIT Friday	74
	Female	24	PURSUIT Mondays	75
	Female	24	PURSUIT Tuesday	76
	Female	24	PURSUIT Wednesday	77
	Female	24	PURSUIT Thursday	78
	Female	25	PURSUIT Thursday	78
	Female	24	PURSUIT Friday	79
	Female	24	Rise & Shine	2075
Participant #149	Male	8	District 54 ESY Camp EC M - F	4156
	Male	8	SCH KASPER AM	I4491
	Male	8	SCH KASPER PM	I4492
	Male	8	SCH KASPER Days Off	I4508
Participant #150	Male	33	PURSUIT Monday	60
	Male	34	PURSUIT Mondays	60
	Male	33	PURSUIT Friday	64
	Male	34	PURSUIT Friday	64
	Male	33	PURSUIT Monday	65
	Male	34	PURSUIT Monday	65
	Male	33	PURSUIT Friday	69
	Male	34	PURSUIT Friday	69
	Male	33	PURSUIT Monday	70
	Male	34	PURSUIT Mondays	70
	Male	33	PURSUIT -Friday	74
	Male	34	PURSUIT Friday	74
	Male	33	PURSUIT Mondays	75
	Male	34	PURSUIT Thursday	78

Schaumburg

	Male	33	PURSUIT Friday	79
Participant #151	Female	9	SCH Karate	I3421
	Female	9	SCH Gymnastics Inter. Girls 11-14	I3893
	Female	9	SCH Youth Individual Swim Lessons	I3894
	Female	9	SCH Karate	I3895
	Female	9	SCH Gymnastics Inter. Girls 11-14 Session 2	I3896
	Female	9	SCH Youth Individual Swim Lessons	I4451
	Female	9	SCH Karate	I4452
	Female	9	SCH Karate	I4453
	Female	9	SCH Gymnastics Inter. Girls 11-14	I4454
	Female	9	SCH Gymnastics Inter. Girls 11-14	I4455
	Female	9	SCH Karate Tournament	I4602
	Female	10	SCH Girls Inter. Gymnastics	I4683
	Female	10	SCH Karate	I4684
	Female	10	SCH Karate	I4685
	Female	10	SCH Youth Individual Swim Lessons	I4872
	Female	10	SCH Gymnastics Inter Girls	I4887
	Female	10	SCH Karate	I4888
	Female	10	SCH Karate Tournament	I4910
	Female	10	SCH Karate Test	I4968
	Female	10	SCH Youth Individual Swim Lessons	I5709
	Female	10	SCH Gymnastics Intermediate Girls	I5911
	Female	10	SCH Youth Individual Swim Lessons	I5912
	Female	10	SCH Gymnastics Intermediatate Girls	I5913
	Female	10	SCH Karate	I5914
	Female	10	SCH Karate	I5915
Participant #152	Male	27	Sunshine through Golf	1438
	Male	27	Sunshine through Golf	1438
	Male	28	Sunshine Through Golf	1438
	Male	28	Sunshine Through Golf	1438
	Male	27	State Outdoor Sports Festival	7484
	Male	27	State Golf Skills Qualifier	7910
Participant #153	Male	11	District 54 ESY Camp	4085

Schaumburg

	Male	10	District 54 ESY Camp	4155
Participant #154		6	SCH KASPER PM	I3321
		6	SCH KASPER PM	I3322
		6	SCH Spring Camp	I3511
		6	SCH KASPER Summer Camp Week 1	I3897
		6	SCH KASPER Summer Camp Week 2	I3898
		6	SCH KASPER Summer Camp Week 3	I3899
		6	SCH KASPER Summer Camp Week 4	I3900
		6	SCH KASPER Summer Camp Week 5	I3901
		6	SCH KASPER Days Off	I4325
		6	SCH KASPER Days Off	I4330
		7	SCH KASPER PM	I4490
		7	SCH KASPER PM	I4490
		7	SCH KASPER Days Off	I4509
		7	SCH KASPER Days Off	I4589
Participant #155	Male	23	PURSUIT Thursday	63
	Male	24	PURSUIT Thursday	63
	Male	24	PURSUIT Thursday	68
	Male	25	PURSUIT Thursday	68
	Male	24	PURSUIT-Thursday	73
	Male	25	PURSUIT Thursday	73
	Male	24	PURSUIT Thursday	78
	Male	23	Partner Bowl	1300
	Male	24	Partner Bowl	1300
	Male	24	Partner Bowling	1300
	Male	24	Partner Bowl	1300
	Male	25	Partner Bowl	1300
	Male	25	Partner Bowl	1300
	Male	23	Spare Time Bowlers	3140
	Male	24	Spare Time Bowlers	3140
	Male	24	Spare Time Bowlers	3140
	Male	24	Spare Time Bowlers	3140
	Male	24	Spare Time Bowlers	3140

Schaumburg

	Male	25	Spare Time Bowlers	3140
	Male	25	Spare Time Bowlers	3140
	Male	23	Competitive Swim Team	7600
	Male	24	Competitive Swim Team	7600
	Male	24	Competitive Swim Team	7600
	Male	24	Swim Team	7600
	Male	25	Competitive Swim Team	7600
	Male	24	Reach for the Stars Libertyville Swim Meet	7602
	Male	25	FVSRA Swim Meet	7602
	Male	25	Swim Team	7602
	Male	24	WDRSA Swim Meet	7604
	Male	25	Special Olympics Regionals Competitive Swim Team	7605
	Male	24	State Swim Team Qualifier	7916
Participant #156	Female	34	PURSUIT Monday	60
	Female	34	PURSUIT Wednesday	62
	Female	35	PURSUIT Wednesday	62
	Female	34	PURSUIT Friday	64
	Female	34	PURSUIT Monday	65
	Female	34	PURSUIT Wednesday	67
	Female	34	PURSUIT Monday	70
	Female	34	PURSUIT - Wednesday	72
	Female	34	PURSUIT Mondays	75
	Female	34	PURSUIT Wednesday	77
	Female	35	Afternoon Club	3020
	Female	35	Meet N' Place	3500
	Female	35	Aqua Exercise	3520
Participant #157	Male	42	Pin Strikers	3050
	Male	42	Pin Strikers	3050
	Male	42	Pin Strikers	3050
	Male	43	Pin Strikers	3050
	Male	43	Pin Strikers	3050
	Male	43	Pin Strikers	3050
	Male	43	Pin Strikers	3050

Schaumburg

	Male	42	Spare Time Bowlers	3140
	Male	42	Spare Time Bowlers	3140
	Male	42	Spare Time Bowlers	3140
	Male	42	Spare Time Bowlers	3140
	Male	43	Spare Time Bowlers	3140
	Male	43	Spare Time Bowlers	3140
	Male	43	Arcade & Strikes	6195
Participant #158	Female	32	Sensory Holiday Concert	6549
Participant #159	Female	73	Sensory Holiday Concert	6549
Participant #160	Male	42	Sensory Holiday Concert	6549
Participant #161	Female	7	Individual Swim Lessons	1030
	Female	8	Camp It Up Week 1	4021
	Female	8	Camp It Up Week 2	4022
	Female	8	Camp It Up Week 3	4023
	Female	8	Camp It Up Week 4	4024
	Female	8	Camp It Up Week 5	4025
	Female	8	Camp It Up Week 6	4026
	Female	8	Camp It Up Week 7	4027
	Female	8	Camp It Up Week 8	4028
	Female	7	Camp It Up! Week 6	4046
	Female	7	Camp It Up! Week 7	4047
	Female	7	Camp It Up! Week 8	4048
	Female	7	District 54 ESY Camp EC M - F	4156
Participant #162	Male	27	PURSUIT Tuesday	61
	Male	28	PURSUIT Tuesday	61
	Male	27	PURSUIT Wednesday	62
	Male	28	PURSUIT Wednesday	62
	Male	27	PURSUIT Thursday	63
	Male	28	PURSUIT Thursday	63
	Male	27	PURSUIT Friday	64
	Male	28	PURSUIT Tuesday	66
	Male	29	PURSUIT Tuesday	66
	Male	28	PURSUIT Wednesday	67

Schaumburg

	Male	29	PURSUIT Wednesday	67
	Male	28	PURSUIT Thursday	68
	Male	29	PURSUIT Thursday	68
	Male	28	PURSUIT Friday	69
	Male	28	PURSUIT - Tuesday	71
	Male	29	PURSUIT Tuesday	71
	Male	28	PURSUIT - Wednesday	72
	Male	29	PURSUIT Wednesday	72
	Male	28	PURSUIT-Thursday	73
	Male	29	PURSUIT Thursday	73
	Male	28	PURSUIT -Friday	74
	Male	28	PURSUIT Tuesday	76
	Male	28	PURSUIT Wednesday	77
	Male	28	PURSUIT Thursday	78
	Male	28	PURSUIT Friday	79
Participant #163	Female	25	PURSUIT Mondays	60
	Female	24	PURSUIT Tuesday	61
	Female	25	PURSUIT Tuesday	61
	Female	25	PURSUIT Wednesday	62
	Female	24	PURSUIT Thursday	63
	Female	25	PURSUIT Thursday	63
	Female	24	PURSUIT Monday	65
	Female	25	PURSUIT Monday	65
	Female	24	PURSUIT Tuesday	66
	Female	25	PURSUIT Tuesday	66
	Female	25	PURSUIT Wednesday	67
	Female	24	PURSUIT Thursday	68
	Female	25	PURSUIT Thursday	68
	Female	24	PURSUIT Monday	70
	Female	25	PURSUIT Mondays	70
	Female	24	PURSUIT - Tuesday	71
	Female	25	PURSUIT Tuesday	71
	Female	25	PURSUIT Wednesday	72

Schaumburg

	Female	24	PURSUIT-Thursday	73
	Female	25	PURSUIT Thursday	73
	Female	24	PURSUIT Mondays	75
	Female	24	PURSUIT Tuesday	76
	Female	24	PURSUIT Thursday	78
	Female	25	T.G.I.F Boo Bash	214
Participant #164	Male	11	Individual Swim Lessons	1020
	Male	12	Individual Swim Lessons	1020
	Male	12	Individual Swim Lessons	1020
	Male	11	Horseback Riding Lessons	1045
	Male	12	Dream Lab	1141
	Male	12	Parent Night Out	6300
Participant #165	Male	10	SCH KASPER PM	I3639
	Male	10	SCH KASPER PM	I3639
	Male	11	SCH KASPER PM	I3639
	Male	10	SCH KASPER Summer Camp Week 2	I3902
	Male	10	SCH KASPER Summer Camp Week 3	I3903
	Male	10	SCH KASPER Summer Camp Week 4	I3904
	Male	10	SCH KASPER Summer Camp Week 5	I3905
	Male	10	SCH KASPER Summer Camp Week 6	I3906
	Male	10	SCH KASPER Summer Camp Week 7	I3907
	Male	10	SCH KASPER Summer Camp Week 8	I3908
	Male	10	SCH KASPER Summer Camp Week 9	I3909
Participant #166		6	HE STAR After Care	I2973
		7	HE Explorers Camp Week 1	I4164
		7	HE Explorers Camp Week 2	I4165
		7	HE Explorers Camp Week 3	I4166
		7	HE Explorers Camp Week 4	I4167
		7	HE Explorers Camp Week 5	I4168
		7	HE Explorers Camp Week 6	I4169
		7	HE Explorers Camp Week 7	I4170
		7	HE Explorers Camp Week 8	I4171
		7	HE Explorers Camp Week 9	I4172

Schaumburg

		7	SCH Gymnastics Beg-Int Boys	14376
Participant #167	Male	29	PURSUIT Monday	60
	Male	30	PURSUIT Mondays	60
	Male	29	PURSUIT Tuesday	61
	Male	30	PURSUIT Tuesday	61
	Male	29	PURSUIT Wednesday	62
	Male	30	PURSUIT Wednesday	62
	Male	29	PURSUIT Friday	64
	Male	30	PURSUIT Friday	64
	Male	29	PURSUIT Monday	65
	Male	29	PURSUIT Tuesday	66
	Male	30	PURSUIT Tuesday	66
	Male	29	PURSUIT Wednesday	67
	Male	30	PURSUIT Wednesday	67
	Male	29	PURSUIT Friday	69
	Male	30	PURSUIT Friday	69
	Male	29	PURSUIT Monday	70
	Male	30	PURSUIT Mondays	70
	Male	29	PURSUIT - Tuesday	71
	Male	30	PURSUIT Tuesday	71
	Male	29	PURSUIT - Wednesday	72
	Male	30	PURSUIT Wednesday	72
	Male	29	PURSUIT -Friday	74
	Male	30	PURSUIT Friday	74
	Male	29	PURSUIT Mondays	75
	Male	29	PURSUIT Tuesday	76
	Male	29	PURSUIT Wednesday	77
	Male	30	PURSUIT Thursday	78
	Male	29	PURSUIT Friday	79
	Male	29	T.G.I.F Frosted Free Space!	204
	Male	29	T.G.I.F. Splash of Color	207
	Male	30	T.G.I.F. Congo River Mini Golf	209
	Male	30	T.G.I.F. Pumpkin Patch Pizazz	213

Schaumburg

	Male	31	T.G.I.F Boo Bash	214
	Male	30	Shining Stars Pizza Palooza	306
	Male	30	Shining Stars Sweet Fridays	308
	Male	30	Shining Stars Pumpkin Party	312
	Male	30	Shining Stars Monster Mash	314
	Male	30	Shining Stars NW Foods	316
	Male	29	Community Sensory Garden	1130
	Male	29	Community Sensory Garden	1130
	Male	29	Community Sensory Garden	1130
	Male	30	Community Sensory Garden	1130
	Male	30	Community Sensory Garden	1130
	Male	30	Community Sensory Garden	1130
	Male	29	Club Wellness	1150
	Male	29	Club Wellness	1150
	Male	30	Club Wellness	1150
	Male	30	Club Wellness	1150
	Male	30	Club Wellness	1150
	Male	29	Afternoon Club	3020
	Male	29	Afternoon Club	3020
	Male	29	Afternoon Club	3020
	Male	30	Afternoon Club	3020
	Male	30	Afternoon Club	3020
	Male	30	Afternoon Club	3020
	Male	29	Zurich Fun Fair	6550
Participant #168	Female	57	Zurich Fun Fair	6550
Participant #169	Female	24	PURSUIT Monday	60
	Female	25	PURSUIT Mondays	60
	Female	25	PURSUIT Tuesday	61
	Female	24	PURSUIT Thursday	63
	Female	25	PURSUIT Friday	64
	Female	24	PURSUIT Monday	65
	Female	25	PURSUIT Monday	65
	Female	25	PURSUIT Tuesday	66

Schaumburg

	Female	25	PURSUIT Wednesday	67
	Female	24	PURSUIT Thursday	68
	Female	26	PURSUIT Friday	69
	Female	25	PURSUIT Monday	70
	Female	26	PURSUIT Mondays	70
	Female	26	PURSUIT Tuesday	71
	Female	26	PURSUIT Wednesday	72
	Female	25	PURSUIT-Thursday	73
	Female	26	PURSUIT Friday	74
	Female	25	PURSUIT Mondays	75
	Female	25	PURSUIT Thursday	78
	Female	26	PURSUIT Thursday	78
	Female	25	PURSUIT Friday	79
Participant #170		5	SCH KASPER AM	I3038
		5	SCH KASPER AM	I3039
		6	SCH KASPER AM	I4489
		6	SCH KASPER AM	I4489
		6	SCH KASPER AM	I4489
Participant #171	Female	21	Trailblazers Full 8 Week Camp	4040
	Female	21	Schaumburg HS Julie Mojica-Castro	5141
	Female	22	Sensory Holiday Concert	6549
Participant #172	Female	36	PURSUIT Monday	60
	Female	37	PURSUIT Mondays	60
	Female	36	PURSUIT Tuesday	61
	Female	37	PURSUIT Tuesday	61
	Female	36	PURSUIT Wednesday	62
	Female	37	PURSUIT Wednesday	62
	Female	36	PURSUIT Thursday	63
	Female	37	PURSUIT Thursday	63
	Female	36	PURSUIT Monday	65
	Female	37	PURSUIT Monday	65
	Female	36	PURSUIT Tuesday	66
	Female	37	PURSUIT Tuesday	66

Schaumburg

	Female	36	PURSUIT Wednesday	67
	Female	37	PURSUIT Wednesday	67
	Female	36	PURSUIT Thursday	68
	Female	37	PURSUIT Thursday	68
	Female	36	PURSUIT Monday	70
	Female	37	PURSUIT Mondays	70
	Female	36	PURSUIT - Tuesday	71
	Female	37	PURSUIT Tuesday	71
	Female	36	PURSUIT - Wednesday	72
	Female	37	PURSUIT Wednesday	72
	Female	36	PURSUIT-Thursday	73
	Female	37	PURSUIT Thursday	73
	Female	36	PURSUIT Mondays	75
	Female	36	PURSUIT Tuesday	76
	Female	36	PURSUIT Wednesday	77
	Female	36	PURSUIT Thursday	78
Participant #173	Male	4	Saturday Clubhouse	1850
Participant #174	Male	6	SCH KASPER PM	I3023
Participant #175	Male	12	Sunrise Youth Camp Week 1	4061
	Male	12	Sunrise Youth Camp Week 2	4062
	Male	12	Sunrise Youth Camp Week 3	4063
	Male	12	Sunrise Youth Camp Week 4	4064
	Male	11	Sunrise Youth Camp	4070
Participant #176	Male	7	Individual Swim Lessons	1020
	Male	7	Individual Swim Lessons	1020
	Male	7	Individual Swim Lessons	1020
	Male	8	Individual Swim Lessons	1020
	Male	6	Individual Swim Lessons	1030
	Male	6	Individual Swim Lessons	1030
	Male	6	Swim Lessons Streamwood	1040
	Male	6	Little Sprouts South Week 6	4016
	Male	6	Little Sprouts South Week 7	4017
	Male	7	Little Sprouts South Week 8	4018

Schaumburg

	Male	7	Camp It Up Week 7	4027
	Male	8	Camp It Up Week 8	4028
	Male	7	District 54 ESY Camp	4085
	Male	6	District 54 ESY Camp EC M - F	4156
	Male	7	Little Snowflakes Week 1	4310
	Male	7	Little Snowflakes Week 2	4311
Participant #177	Female		Sensory Holiday Concert	6549
Participant #178			Sensory Holiday Concert	6549
Participant #179			Sensory Holiday Concert	6549
Participant #180			Sensory Holiday Concert	6549
Participant #176	Male	7	Sensory Holiday Concert	6549
Participant #181	Female	13	Summer Explorers 8 Week	4030
	Female	14	Summer Explorers Camp Week 1	4031
	Female	14	Summer Explorers Camp Week 2	4032
	Female	14	Summer Explorers Camp Week 3	4033
	Female	14	Summer Explorers Camp Week 4	4034
	Female	14	Summer Explorers Camp Week 5	4035
	Female	14	Summer Explorers Camp Week 6	4036
	Female	14	Summer Explorers Camp Week 7	4037
	Female	14	Summer Explorers Camp Week 8	4038
	Female	14	Aftercare Week 1	4051
	Female	14	Aftercare Week 2	4052
	Female	14	Aftercare Week 3	4053
	Female	14	Aftercare Week 4	4054
	Female	14	Aftercare Week 5	4055
	Female	14	Aftercare Week 6	4056
	Female	14	Aftercare Week 7	4057
	Female	14	Aftercare Week 8	4058
	Female	13	Camp Aftercare	4170
	Female	13	Winter Camp It Up	4321
Participant #182	Female	21	Travelin' Teens	2250
	Female	22	Travelin' Teens	2250
	Female	21	Swim Adventures	2260

Schaumburg

	Female	22	Swim Adventures	2260
Participant #183	Male	8	Piano & Voice Lessons	1070
	Male	8	Piano & Voice Lessons	1070
	Male	8	Piano & Voice Lessons	1070
	Male	9	Voice & Piano Lessons	1070
	Male	9	Voice & Piano Lessons	1070
	Male	9	Individual Guitar Lessons	1080
	Male	9	Parkour	2010
	Male	9	Parkour	2010
	Male	8	HE Group Swim Lessons	I3426
	Male	8	HE Group Swim Lessons	I3427
	Male	8	HE Basic 1	I3428
	Male	8	HE Basic 1	I3429
	Male	8	HE Basic 1	I3692
	Male	8	HE Basic 1	I3693
	Male	9	HE Basic 2	I4629
Participant #184	Male	8	Camp It Up Week 7	4027
	Male	8	Camp It Up Week 8	4028
	Male	7	Camp High Five 4 Week Camp	4045 H
Participant #185			Sensory Holiday Concert	6549
Participant #186			Sensory Holiday Concert	6549
Participant #187			Sensory Holiday Concert	6549
Participant #188	Male	6	SCH KASPER PM	I4621
	Male	6	SCH KASPER PM	I4621
	Male	6	SCH KASPER PM	I4621
	Male	6	SCH KASPER Winter Camp	I4700
	Male	6	SCH KASPER Winter Camp	I4701
	Male	6	SCH School Days Off	I4749
	Male	6	SCH Emergency Day Off	I4751
	Male	6	SCH KASPER Day Off	I4758
	Male	6	SCH KASPER Spring Camp	I4762
	Male	7	SCH KASPER Days Off	I4873
	Male	6	SCH KASPER Spring Camp	I4966

Schaumburg

	Male	7	HE Steam Camp Week 1	I5602
	Male	7	HE Steam Camp Week 2	I5603
	Male	7	HE Steam Camp Week 3	I5604
	Male	7	HE Steam Camp Week 4	I5605
	Male	7	HE Steam Camp Week 5	I5606
	Male	7	HE Steam Camp Week 6	I5607
	Male	7	HE Steam Camp Week 8	I5609
	Male	7	HE Steam Camp Week 9	I5610
	Male	7	SCH Summer Fun With Art	I5940
Participant #189	Male	35	PURSUIT Monday	60
	Male	36	PURSUIT Mondays	60
	Male	35	PURSUIT Tuesday	61
	Male	36	PURSUIT Tuesday	61
	Male	35	PURSUIT Wednesday	62
	Male	36	PURSUIT Wednesday	62
	Male	35	PURSUIT Thursday	63
	Male	36	PURSUIT Thursday	63
	Male	35	PURSUIT Friday	64
	Male	36	PURSUIT Friday	64
	Male	35	PURSUIT Monday	65
	Male	36	PURSUIT Monday	65
	Male	35	PURSUIT Tuesday	66
	Male	36	PURSUIT Tuesday	66
	Male	35	PURSUIT Wednesday	67
	Male	36	PURSUIT Wednesday	67
	Male	35	PURSUIT Thursday	68
	Male	36	PURSUIT Thursday	68
	Male	35	PURSUIT Friday	69
	Male	36	PURSUIT Friday	69
	Male	35	PURSUIT Monday	70
	Male	36	PURSUIT Mondays	70
	Male	35	PURSUIT - Tuesday	71
	Male	36	PURSUIT Tuesday	71

Schaumburg

	Male	35	PURSUIT - Wednesday	72
	Male	36	PURSUIT Wednesday	72
	Male	35	PURSUIT-Thursday	73
	Male	36	PURSUIT Thursday	73
	Male	35	PURSUIT -Friday	74
	Male	36	PURSUIT Friday	74
	Male	36	PURSUIT Mondays	75
	Male	36	PURSUIT Tuesday	76
	Male	36	PURSUIT Wednesday	77
	Male	36	PURSUIT Thursday	78
	Male	37	PURSUIT Thursday	78
	Male	36	PURSUIT Friday	79
	Male	35	Rise & Shine	2075
	Male	35	Rise & Shine	2075
	Male	35	Rise & Shine	2075
	Male	36	Rise & Shine	2075
	Male	36	Rise & Shine	2075
	Male	36	Rise & Shine	2075
	Male	36	Rise & Shine	2075
	Male	37	Rise & Shine	2075
	Male	35	Cuisine Critics	2140
	Male	36	Cuisine Critics	2140
	Male	35	Cuisine Critics	3030
	Male	36	Cuisine Critics	3030
	Male	36	Cuisine Critics	3030
	Male	36	Fit N' Fun	3040
	Male	36	Fit N' Fun	3040
Participant #190	Male	7	District 54 ESY Camp EC	4084
Participant #191	Female	10	RM Camp Quest Week 9	I4095
	Female	10	RM Camp Quest Session 2	I4096
	Female	10	RM Camp Quest Week 1	I4097
	Female	10	RM Camp Quest Week 2	I4098
	Female	11	RM Camp Quest Week 6	I5544

Schaumburg

	Female	11	RM Camp Quest Session 3	15545
	Female	11	RM Camp Quest Week 1	15546
Participant #192		53	Sensory Holiday Concert	6549
Participant #193		53	Sensory Holiday Concert	6549
Participant #194	Female	22	Sensory Holiday Concert	6549
Participant #195	Male	32	PURSUIT Monday	60
	Male	33	PURSUIT Mondays	60
	Male	32	PURSUIT Monday	65
	Male	32	PURSUIT Monday	70
	Male	32	PURSUIT Mondays	75
Participant #196	Male	6	District 54 ESY Camp EC	4084
Participant #197	Male	8	SCH KASPER PM	13035
Participant #198		7	Individual Swim Lessons	1020
		8	Individual Swim Lessons	1020
		8	Individual Swim Lessons	1020
		8	Individual Swim Lessons	1020
		9	Individual Swim Lessons	1020
		8	Individual Swim Lessons	1020
		9	Individual Swim Lessons	1020
		9	Individual Swim Lessons	1020
		8	Horseback Riding Lessons	1025
		9	Horseback Riding Lessons	1045
Participant #199	Male	56	Pin Strikers	3050
Participant #200	Male	39	Staying Fit	3740
	Male	39	All Star Game - Softball	6062
	Male	38	Co-Rec Volleyball	7010
	Male	40	Co-Rec Volleyball	7010
	Male	40	Co-Rec Volleyball	7010
	Male	40	Co-Rec Volleyball White Team	7011
	Male	40	Co-Rec Volleyball White Team	7011
	Male	39	Co-Rec Volleyball White	7012
	Male	39	CO-Rec Volleyball White	7012
	Male	39	Co-Rec Basketball Team	7015

Schaumburg

	Male	40	Co-Rec Basketball Team	7015
	Male	38	Gold Lightning Basketball	7016
	Male	39	Co-Rec Basketball Team Gold	7016
	Male	39	Co-Rec Basketball Team Gold	7016
	Male	38	Competitive Co-Rec Softball	7020
	Male	39	Competitive Co-Rec Softball	7020
	Male	39	Purple Co-Rec Softball	7021
	Male	39	Purple Co-Rec Softball	7021
	Male	38	Co-Rec Basketball Team	7022
	Male	38	Purple Lightning Softball	7023
	Male	38	Competitive Co-Rec Soccer	7040
	Male	38	Competitive Co-Rec Soccer	7040
	Male	38	Co Rec Soccer Purple Lightning	7041
	Male	38	Co Rec Soccer Purple Lightning	7041
	Male	39	Competitive Track & Field	7051
	Male	39	Competitive Track & Field	7051
	Male	40	Sports Banquet	7060
	Male	40	Competitive Flag Football	7090
	Male	40	Competitive Flag Football	7090
	Male	39	Competitive Golf League	7201
	Male	39	Competitive Bocce	7400
	Male	40	Competitive Bocce	7400
	Male	40	Competitive Bocce	7400
	Male	39	ITRS Softball Tournament	7701
	Male	40	ITRS Softball Tournament	7701
	Male	39	ITRS Volleyball Tournament	7702
	Male	38	TR Section Basketball Tournament	7703
	Male	39	ITRS Basketball Tournament	7703
	Male	38	State Bocce Practice	7809
	Male	38	State Basketball Regional Qualifier	7900
	Male	39	SO Regional Basketball	7900
	Male	39	SO Spring Games	7903
	Male	39	State Softball Qualifier	7904

Schaumburg

	Male	38	Special Olympics Summer Games	7940
	Male	39	SO State Basketball	8009
Participant #201	Female	15	Night Hawks Park Jams Rewind	107
	Female	15	Night Hawks Catch Some Fun!	108
	Female	15	Night Hawks Congo River Mini Golf	109
	Female	15	Night Hawks Courtyard Carnival	110
	Female	14	Travelin' Teens	2250
	Female	15	Summer Explorers Camp Week 2	4032
	Female	15	Summer Explorers Camp Week 3	4033
	Female	13	Winter Wonderland	6070
	Female	14	Winter Wonderland	6070
	Female	13	Science Adventure	6150
	Female	14	Pumpkin Fest	6170
	Female	15	Fall Festivities Goebbert's	6170
	Female	14	Teen Night Out	6171
	Female	15	Teen Night Out	6171
Participant #202		44	Sensory Holiday Concert	6549
Participant #203	Female	14	Sensory Holiday Concert	6549
Participant #204	Male	5	Swim Lessons Streamwood	1040
Participant #205		17	HE Little Mermaid Jr	14632
		17	HE Little Mermaid Jr	14632
		17	HE Nutcracker	14633
		17	HE Willy Wonka Jr.	14774
		18	HE Willy Wonka Jr.	14774
		17	HE HOTT Jazz Theatre	14900
Participant #206	Male	10	SCH KASPER PM	13640
	Male	10	SCH KASPER PM	13640
	Male	10	SCH KASPER PM	13640
	Male	10	SCH KASPER Summer Camp Week 2	13921
	Male	10	SCH KASPER Summer Camp Week 3	13922
	Male	10	SCH KASPER Summer Camp Week 9	13923
	Male	10	SCH KASPER Summer Camp Week 10	13924
	Male	9	SCH KASPER PM	14332

Schaumburg

	Male	9	SCH KASPER Spring Break Camp	I4333
	Male	10	SCH KASPER Days Off	I4515
	Male	10	SCH KASPER Spring Camp	I4753
	Male	10	SCH KASPER Spring Camp	I4967
	Male	11	SCH KASPER Summer Camp Week 1	I6017
	Male	11	SCH KASPER Summer Camp Week 2	I6018
	Male	11	SCH KASPER Summer Camp Week 3	I6019
	Male	11	SCH KASPER Summer Camp Week 9	I6020
Participant #207		9	SCH Little Shooters Basketball	I3508
		9	SCH Little Shooters Basketball	I3575
		9	SCH Little Shooters Basketball	I3576
		9	SCH KASPER PM	I4488
		10	SCH KASPER PM	I4488
		10	SCH KASPER PM	I4488
		10	HE Basic 1	I4728
		10	HE Basic 1 Ice Skating	I4901
		10	HE Sports Camp	I5625
		10	HE Sports Camp	I5626
Participant #208	Male	29	PURSUIT Monday	60
	Male	30	PURSUIT Mondays	60
	Male	29	PURSUIT Tuesday	61
	Male	30	PURSUIT Tuesday	61
	Male	29	PURSUIT Wednesday	62
	Male	30	PURSUIT Wednesday	62
	Male	29	PURSUIT Thursday	63
	Male	30	PURSUIT Thursday	63
	Male	29	PURSUIT Friday	64
	Male	30	PURSUIT Friday	64
	Male	29	PURSUIT Monday	65
	Male	30	PURSUIT Monday	65
	Male	29	PURSUIT Tuesday	66
	Male	30	PURSUIT Tuesday	66
	Male	29	PURSUIT Wednesday	67

Schaumburg

	Male	30	PURSUIT Wednesday	67
	Male	29	PURSUIT Thursday	68
	Male	30	PURSUIT Thursday	68
	Male	29	PURSUIT Friday	69
	Male	30	PURSUIT Friday	69
	Male	29	PURSUIT Monday	70
	Male	30	PURSUIT Mondays	70
	Male	29	PURSUIT - Tuesday	71
	Male	30	PURSUIT Tuesday	71
	Male	29	PURSUIT - Wednesday	72
	Male	30	PURSUIT Wednesday	72
	Male	29	PURSUIT-Thursday	73
	Male	30	PURSUIT Thursday	73
	Male	29	PURSUIT -Friday	74
	Male	30	PURSUIT Friday	74
	Male	30	PURSUIT Tuesday	76
	Male	30	PURSUIT Wednesday	77
	Male	30	PURSUIT Thursday	78
	Male	31	PURSUIT Thursday	78
	Male	30	PURSUIT Friday	79
Participant #209	Female	64	Zurich Fun Fair	6550
Participant #210	Male	30	Zurich Fun Fair	6550
Participant #211		7	SCH KASPER Summer Camp Week 1	I3925
		7	SCH KASPER Summer Camp Week 2	I3926
		7	SCH KASPER Summer Camp Week 3	I3927
		7	SCH KASPER Summer Camp Week 4	I3928
		7	SCH KASPER Summer Camp Week 5	I3929
		7	SCH KASPER Summer Camp Week 6	I3930
		7	SCH KASPER Summer Camp Week 7	I3931
		7	SCH KASPER Summer Camp Week 8	I3932
		7	SCH KASPER Summer Camp Week 9	I3933
		7	SCH KASPER Summer Camp Week 10	I3934
		7	SCH KASPER Summer Camp Week 11	I3935

Schaumburg

Participant #212	Male	4	Greenbriar Jennifer Serio	5030
Participant #213		10	SCH KASPER PM	I3440
		10	SCH KASPER AM	I3441
		11	SCH KASPER PM	I3442
		11	SCH KASPER AM	I3443
Participant #214	Female	10	Individual Swim Lessons	1030
	Female	10	Individual Swim Lessons	1030
	Female	10	Autism Movement Therapy	2080
	Female	10	Autism Movement Therapy	2080
	Female	10	Shooting Stars	2770
	Female	10	Shooting Stars	2770
	Female	10	Summer Explorers Week 6	4026
	Female	10	Summer Explorers Week 7	4027
	Female	10	Summer Explorers Week 8	4028
	Female	10	District 54 ESY Camp	4155
	Female	10	SCH KASPER PM	I3278
	Female	11	SCH KASPER Summer Camp Week 1	I5930
	Female	11	SCH KASPER Summer Camp Week 2	I5931
	Female	11	SCH KASPER Summer Camp Week 3	I5932
	Female	11	SCH KASPER Summer Camp Week 4	I5933
	Female	11	SCH KASPER Summer Camp Week 5	I5934
	Female	11	SCH KASPER Summer Camp Week 6	I5935
	Female	11	SCH KASPER Summer Camp Week 7	I5936
	Female	11	SCH KASPER Summer Camp Week 8	I5937
	Female	11	SCH KASPER Summer Camp Week 9	I5938
Participant #215	Male	4	District 54 ESY Camp EC	4084
	Male	3	District 54 ESY Camp EC M - TH	4256
Participant #216	Male	5	SCH KASPER Summer Camp Week 1	I5659
	Male	5	SCH KASPER Summer Camp Week 2	I5660
	Male	5	SCH KASPER Summer Camp Week 3	I5661
	Male	5	SCH KASPER Summer Camp Week 4	I5662
	Male	5	SCH KASPER Summer Camp Week 5	I5663
	Male	5	SCH KASPER Summer Camp Week 6	I5664

Schaumburg

	Male	5	SCH KASPER Summer Camp Week 7	15665
	Male	5	SCH KASPER Summer Camp Week 8	15666
	Male	5	SCH KASPER Summer Camp Week 9	15667
Participant #217	Male	5	District 54 ESY Camp EC Fridays Only	4356
Participant #218	Male	8	Individual Swim Lessons	1020
	Male	9	Individual Swim Lessons	1020
	Male	8	Gymnastic Skills	2065
	Male	9	Gymnastic Skills	2065
Participant #219	Male	12	HE Group Swim Lessons	14307
Participant #220	Female	12	District 54 ESY Camp	4085
	Female	11	District 54 ESY Camp	4155
Participant #221	Female	42	Shining Stars Sweet Fridays	308
	Female	42	Shining Stars Parking Lot Party	310
	Female	42	Shining Stars Pumpkins & PJs	313
	Female	42	Shining Stars Monster Mash	314
	Female	42	Shining Stars Movie Night	315
	Female	42	Night Riders Catch Some Fun!	609
	Female	42	Night Riders Nacho Average Friday Night	610
	Female	42	Night Riders Hayride of Horrors	612
Participant #222	Male	17	Night Hawks Halloween Dance	114
	Male	16	District Travelers	2500
	Male	16	District Travelers	2500
	Male	16	District Travelers	2500
	Male	16	District Travelers	2500
	Male	17	District Travelers	2500
	Male	16	Pumpkin Fest	6170
	Male	16	Cornfest	6530
Participant #223	Male	12	New Connections Academy - Matthew Henning	5115
	Male	12	New Connections Academy - Matthew Henning	5115
Participant #224	Male	12	Camp It Up! Week 8	4048
	Male	12	District 54 ESY Camp	4085
	Male	11	District 54 ESY Camp M - TH	4255
Participant #225	Male	31	Nighthawks Frosted Free Space!	104

Schaumburg

	Male	31	Afternoon Club	3020
	Male	31	Afternoon Club	3020
	Male	31	Afternoon Club	3020
	Male	32	Afternoon Club	3020
	Male	32	Afternoon Club	3020
	Male	32	Afternoon Club	3020
	Male	33	Afternoon Club	3020
	Male	32	Sport Fanatics	3160
	Male	31	Staying Fit	3740
	Male	31	Staying Fit	3740
	Male	32	Staying Fit	3740
	Male	32	Staying Fit	3740
	Male	33	Staying Fit	3740
	Male	32	White Sox VS Rockies	6270
	Male	32	Co-Rec Basketball Team	7015
	Male	31	Blue Lightning Basketball	7019
	Male	32	Co-Rec Basketball Yellow	7020
	Male	32	Co-Rec Basketball Team Yellow	7020
	Male	31	Co-Rec Basketball Team	7022
	Male	31	Competitive Co-Rec Soccer	7040
	Male	31	Co Rec Soccer White Lightning	7042
	Male	31	Co Rec Soccer White Lightning	7042
	Male	32	Co-Rec Soccer White Lightning	7042
	Male	32	Co-Rec Soccer White Lightning	7042
	Male	32	Co-Rec Floor Hockey	7080
	Male	33	Co-Rec Floor Hockey	7080
	Male	31	TR Section Basketball Tournament	7703
	Male	32	ITRS Basketball Tournament	7703
	Male	31	State Basketball Regional Qualifier	7900
	Male	32	SO Regional Basketball	7900
	Male	32	SO State Basketball	8009
Participant #226	Male	6	Individual Swim Lessons	1040
	Male	6	Little Sprouts South Week 1 M-F	4011

Schaumburg

	Male	6	Little Sprouts South Week 2 M-F	4012
	Male	6	Little Sprouts South Week 3 M-F	4013
	Male	5	Little Sprouts South Week 4	4014
	Male	6	Little Sprouts South Week 4 M-F	4014
	Male	5	Little Sprouts South Week 5	4015
	Male	6	Little Sprouts South Week 5 M-F	4015
	Male	5	Little Sprouts South Week 6	4016
	Male	5	Little Sprouts South Week 7	4017
	Male	6	Little Sprouts South Week 7 M-F	4017
	Male	6	Little Sprouts South Week 8 M-F	4018
	Male	6	Little Sunflowers	4310
	Male	6	Little Snowflakes Week 2	4311
Participant #227	Female	7	SCH KASPER PM	I3641
Participant #227	Female	8	SCH KASPER PM	I3641
Participant #227	Female	8	SCH KASPER PM	I3641
Participant #228	Female	9	SCH KASPER PM	I3642
Participant #228	Female	9	SCH KASPER PM	I3642
Participant #228	Female	9	SCH KASPER PM	I3642
Participant #228	Female	9	SCH KASPER AM	I3644
Participant #228	Female	9	SCH KASPER AM	I3644
Participant #228	Female	9	SCH KASPER AM	I3644
Participant #227	Female	7	SCH KASPER Camp Week 1	I4380
Participant #227	Female	7	SCH KASPER Camp Week 2	I4381
Participant #227	Female	7	SCH KASPER Camp Week 3	I4382
Participant #227	Female	7	SCH KASPER Camp Week 4	I4383
Participant #227	Female	7	SCH KASPER Camp Week 5	I4384
Participant #227	Female	7	SCH KASPER Camp Week 6	I4385
Participant #227	Female	7	SCH KASPER Camp Week 7	I4386
Participant #227	Female	7	SCH KASPER Camp Week 8	I4387
Participant #227	Female	7	SCH KASPER Camp Week 9	I4388
Participant #227	Female	7	SCH KASPER Camp Week 10	I4389
Participant #227	Female	7	SCH KASPER Camp Week 11	I4390
Participant #229	Female	6	SCH KASPER Camp Week 1	I4391

Schaumburg

Participant #229	Female	6	SCH KASPER Camp Week 2	I4392
Participant #229	Female	6	SCH KASPER Camp Week 3	I4393
Participant #229	Female	6	SCH KASPER Camp Week 4	I4394
Participant #229	Female	6	SCH KASPER Camp Week 5	I4395
Participant #229	Female	6	SCH KASPER Camp Week 6	I4396
Participant #229	Female	6	SCH KASPER Camp Week 7	I4397
Participant #229	Female	6	SCH KASPER Camp Week 8	I4398
Participant #229	Female	6	SCH KASPER Camp Week 9	I4399
Participant #229	Female	6	SCH KASPER Camp Week 10	I4400
Participant #229	Female	6	SCH KASPER Camp Week 11	I4401
Participant #227	Female	7	SCH KASPER Days Off	I4510
Participant #228	Female	9	SCH KASPER Days Off	I4511
Participant #227	Female	7	SCH KASPER Days Off	I4516
Participant #228	Female	9	SCH KASPER Days Off	I4517
Participant #227	Female	7	SCH KASPER Days Off	I4600
Participant #228	Female	9	SCH KASPER Days Off	I4601
Participant #227	Female	8	SCH KASPER Summer Camp Week 1	I5676
Participant #227	Female	8	SCH KASPER Summer Camp Week 2	I5677
Participant #227	Female	8	SCH KASPER Summer Camp Week 3	I5678
Participant #227	Female	8	SCH KASPER Summer Camp Week 4	I5679
Participant #227	Female	8	SCH KASPER Summer Camp Week 5	I5680
Participant #227	Female	8	SCH KASPER Summer Camp Week 6	I5681
Participant #227	Female	8	SCH KASPER Summer Camp Week 7	I5682
Participant #227	Female	8	SCH KASPER Summer Camp Week 8	I5683
Participant #230	Male	8	District 54 ESY Camp	4085
	Male	7	District 54 ESY Camp EC M - TH	4256
Participant #231	Male	29	Pin Strikers	3050
Participant #232	Male	11	Parkour	2010
Participant #233	Female	30	PURSUIT Monday	60
	Female	31	PURSUIT Mondays	60
	Female	31	PURSUIT Friday	64
	Female	30	PURSUIT Monday	65
	Female	31	PURSUIT Monday	65

Schaumburg

	Female	31	PURSUIT Friday	69
	Female	30	PURSUIT Monday	70
	Female	31	PURSUIT Mondays	70
	Female	31	PURSUIT Friday	74
	Female	30	PURSUIT Mondays	75
	Female	31	PURSUIT Thursday	78
	Female	30	Horseback Riding Lessons	1025
Participant #234	Male	19	Nighthawks Valentine's Day Ball	102
	Male	18	Nighthawks Frosted Free Space!	104
	Male	19	Nighthawks WINGO!	104
	Male	19	Nighthawks Cozy Dreams Cinema	106
	Male	19	Night Hawks Catch Some Fun!	108
	Male	19	Night Hawks Halloween Dance	114
	Male	19	Travelin' Teens	2250
	Male	19	Travelin' Teens	2250
	Male	19	Travelin' Teens	2250
	Male	18	Rock N' Bowl	2255
	Male	18	District Travelers	2500
	Male	18	District Travelers	2500
	Male	18	District Travelers	2500
	Male	19	District Travelers	2500
	Male	19	District Travelers	2500
	Male	19	District Travelers	2500
	Male	19	District Travelers	2500
	Male	19	Sunrise Teen Camp Week 3	4067
Participant #235	Male	22	Aqua Exercise	1180
	Male	22	Good Morning NWSRA	1410
	Male	22	Chair One Fitness	1420
	Male	22	Power Yoga	1440
	Male	22	Good Morning NWSRA	1450
	Male	22	Afternoon Club	3020
	Male	22	Pin Strikers	3050
Participant #236	Male	26	PURSUIT Thursday	63

Schaumburg

	Male	27	PURSUIT Thursday	63
	Male	26	PURSUIT Thursday	68
	Male	27	PURSUIT Thursday	68
	Male	26	PURSUIT-Thursday	73
	Male	27	PURSUIT Thursday	73
	Male	26	PURSUIT Thursday	78
Participant #237	Male	7	Little Sprouts South 5 Day Option 8 Week	4020
	Male	8	Camp It Up Week 1	4021
	Male	8	Camp It Up Week 2	4022
	Male	8	Camp It Up Week 3	4023
	Male	8	Camp It Up Week 4	4024
	Male	8	Camp It Up Week 5	4025
	Male	8	Camp It Up Week 6	4026
	Male	8	Camp It Up Week 7	4027
	Male	8	Camp It Up Week 8	4028
Participant #238	Female	18	Nighthawks Valentine's Day Ball	102
	Female	17	Nighthawks Sip, Slide & Glide	103
	Female	17	Nighthawks Frosted Free Space!	104
	Female	18	Nighthawks WINGO!	104
	Female	18	Nighthawks Cozy Dreams Cinema	106
	Female	18	Night Hawks Halloween Dance	114
	Female	17	District Travelers	2500
	Female	17	District Travelers	2500
	Female	17	District Travelers	2500
	Female	18	District Travelers	2500
	Female	18	District Travelers	2500
	Female	18	District Travelers	2500
	Female	18	District Travelers	2500
	Female	19	District Travelers	2500
	Female	17	Winter Wonderland	6070
Participant #239	Female	8	Individual Swim Lessons	1020
Participant #240		5	SCH KASPER AM	14747
		6	SCH KASPER AM	14747

Schaumburg

		6	SCH KASPER PM	I4748
		5	SCH KASPER PM	I4748
		5	SCH Emergency Day Off	I4752
Participant #241	Male	30	PURSUIT Monday	60
	Male	31	PURSUIT Mondays	60
	Male	30	PURSUIT Tuesday	61
	Male	31	PURSUIT Tuesday	61
	Male	30	PURSUIT Wednesday	62
	Male	31	PURSUIT Wednesday	62
	Male	30	PURSUIT Thursday	63
	Male	31	PURSUIT Thursday	63
	Male	30	PURSUIT Friday	64
	Male	31	PURSUIT Friday	64
	Male	30	PURSUIT Monday	65
	Male	31	PURSUIT Monday	65
	Male	30	PURSUIT Tuesday	66
	Male	31	PURSUIT Tuesday	66
	Male	30	PURSUIT Wednesday	67
	Male	31	PURSUIT Wednesday	67
	Male	30	PURSUIT Thursday	68
	Male	31	PURSUIT Thursday	68
	Male	30	PURSUIT Friday	69
	Male	31	PURSUIT Friday	69
	Male	30	PURSUIT Monday	70
	Male	31	PURSUIT Mondays	70
	Male	30	PURSUIT - Tuesday	71
	Male	31	PURSUIT Tuesday	71
	Male	30	PURSUIT - Wednesday	72
	Male	31	PURSUIT Wednesday	72
	Male	30	PURSUIT-Thursday	73
	Male	31	PURSUIT Thursday	73
	Male	30	PURSUIT -Friday	74
	Male	31	PURSUIT Friday	74

Schaumburg

	Male	31	PURSUIT Mondays	75
	Male	31	PURSUIT Wednesday	77
	Male	31	PURSUIT Thursday	78
	Male	32	PURSUIT Thursday	78
	Male	31	PURSUIT Friday	79
	Male	30	Friday Night Live Sundae Cinema	401
	Male	31	Friday Night Live Paint & Sip	401
	Male	30	Friday Night Live Cupid Shuffle	402
	Male	30	Friday Night Live Bruisin' and Cruisin'	403
	Male	31	Friday Night Live Another One Bites the Crust	403
	Male	30	Friday Night Live Chow Town	404
	Male	31	Friday Night Live Chicago Wolves	404
	Male	30	Friday Night Live Bounce, Toss, Roll	406
	Male	31	Friday Night Live The Great Bake Off	406
	Male	30	Friday Night Live	407
	Male	31	Friday Night Live Biker Night	407
	Male	31	Friday Night Live Starlight Cinemas	408
	Male	31	Friday Night Live Boomers Game	408
	Male	31	Friday Night Live S'mores Galore	409
	Male	32	Friday Night Live The Big Top	409
	Male	31	Friday Night Live Play Ball!	410
	Male	32	Friday Night Live Forkful of Flavor	411
	Male	31	Friday Night Live Medieval Times	412
	Male	32	Friday Night Live Wii Mania	412
	Male	31	Friday Night Live Friday Night Lights	413
	Male	32	Friday Night Live Night of 1000 Jack-O-Lanterns	413
	Male	31	Friday Night Live A Gourd Time	414
	Male	32	Friday Night Live Art Fuzd	414
	Male	31	Friday Night Live Light Show on the Go	415
	Male	32	Friday Night Live BFFs-giving Bash	415
	Male	31	Friday Night Live Winter Ball	416
	Male	32	Friday Night Live Gingerbread Delight	416
	Male	31	Voice & Piano Lessons	1070

Schaumburg

	Male	30	Individual Guitar Lessons	1080
	Male	30	Individual Guitar Lessons	1080
	Male	30	Cuisine Critics	2140
	Male	31	Afternoon Club	3020
	Male	31	Afternoon Club	3020
	Male	32	Afternoon Club	3020
	Male	30	Cuisine Critics	3030
	Male	30	Cuisine Critics	3030
	Male	31	Cuisine Critics	3030
	Male	30	Exercise and Swim	3040
	Male	31	Deep Dish Pizza & River Cruise	6458
	Male	32	Musical At Metropolis	6521
	Male	30	PV Short Trip Starved Rock	9030
	Male	31	PV Short Trip New Buffalo MI	9030
	Male	31	PV Long Trip Boston	9031
Participant #242	Male	24	PURSUIT Monday	60
	Male	25	PURSUIT Mondays	60
	Male	24	PURSUIT Tuesday	61
	Male	25	PURSUIT Tuesday	61
	Male	24	PURSUIT Wednesday	62
	Male	24	PURSUIT Thursday	63
	Male	25	PURSUIT Thursday	63
	Male	24	PURSUIT Friday	64
	Male	25	PURSUIT Friday	64
	Male	25	PURSUIT Monday	65
	Male	24	PURSUIT Tuesday	66
	Male	25	PURSUIT Tuesday	66
	Male	24	PURSUIT Wednesday	67
	Male	25	PURSUIT Wednesday	67
	Male	24	PURSUIT Thursday	68
	Male	25	PURSUIT Thursday	68
	Male	24	PURSUIT Friday	69
	Male	26	PURSUIT Friday	69

Schaumburg

	Male	26	PURSUIT Mondays	70
	Male	25	PURSUIT - Tuesday	71
	Male	26	PURSUIT Tuesday	71
	Male	25	PURSUIT - Wednesday	72
	Male	26	PURSUIT Wednesday	72
	Male	25	PURSUIT-Thursday	73
	Male	26	PURSUIT Thursday	73
	Male	25	PURSUIT -Friday	74
	Male	26	PURSUIT Friday	74
	Male	25	PURSUIT Tuesday	76
	Male	25	PURSUIT Wednesday	77
	Male	25	PURSUIT Thursday	78
	Male	26	PURSUIT Thursday	78
	Male	25	PURSUIT Friday	79
	Male	24	T.G.I.F Valentine's Day Ball	202
	Male	25	T.G.I.F Valentine's Day Ball	202
	Male	24	T.G.I.F Frosted Free Space!	204
	Male	25	T.G.I.F WINGO!	204
	Male	24	T.G.I.F Tasty Night Out	205
	Male	25	T.G.I.F Tour of Italy	205
	Male	24	T.G.I.F So You Think You Can Trivia?	206
	Male	25	T.G.I.F Cozy Dreams Cinema	206
	Male	25	T.G.I.F. Splash of Color	207
	Male	26	T.G.I.F. Park Jams Rewind	207
	Male	25	T.G.I.F. Wham! Bam! Grand Slam!	208
	Male	26	T.G.I.F. Catch Some Fun!	208
	Male	25	T.G.I.F. Strikes & Spares	209
	Male	26	T.G.I.F. Congo River Mini Golf	209
	Male	26	T.G.I.F. Courtyard Carnival	210
	Male	25	T.G.I.F. Outdoor Movie	211
	Male	25	T.G.I.F. Monster Mash	214
	Male	26	T.G.I.F Boo Bash	214
	Male	26	T.G.I.F. Triple Dipper Delight	215

Schaumburg

	Male	25	T.G.I.F. Dinner Out	216
	Male	26	T.G.I.F. Confection Protection	216
	Male	25	Rise & Shine	2075
	Male	25	Rise & Shine	2075
	Male	26	Rise & Shine	2075

Schaumburg

Season	Start Date	End Date	Participant Park District	Fin. Aid	Misc. Fees	Amount Paid	City	Postal Code
2024 Summer	6/5/2024	6/7/2024	Schaumburg Park District				Streamwood	60107
2024 Summer	6/10/2024	6/14/2024	Schaumburg Park District				Streamwood	60107
2024 Summer	6/17/2024	6/21/2024	Schaumburg Park District				Streamwood	60107
2024 Summer	6/24/2024	6/28/2024	Schaumburg Park District				Streamwood	60107
2024 Summer	7/1/2024	7/3/2024	Schaumburg Park District				Streamwood	60107
2024 Summer	7/15/2024	7/19/2024	Schaumburg Park District				Streamwood	60107
2024 Summer	7/22/2024	7/26/2024	Schaumburg Park District				Streamwood	60107
2024 Summer	7/29/2024	8/2/2024	Schaumburg Park District				Streamwood	60107
2023 Summer	6/8/2023	8/3/2023	Schaumburg Park District	0	0	270	Schaumburg	60193
2023 Summer	6/6/2023	8/1/2023	Schaumburg Park District	0	0	160	Schaumburg	60193
2023 Winter	12/2/2022	3/31/2023	Schaumburg Park District				Schaumburg	60193
2023 Spring	4/1/2023	5/31/2023	Schaumburg Park District				Schaumburg	60193
2023 Summer	5/31/2023	6/2/2023	Schaumburg Park District				Schaumburg	60193
2023 Summer	6/5/2023	6/9/2023	Schaumburg Park District				Schaumburg	60193
2023 Summer	6/12/2023	6/16/2023	Schaumburg Park District				Schaumburg	60193
2023 Summer	6/26/2023	6/30/2023	Schaumburg Park District				Schaumburg	60193
2023 Summer	7/5/2023	7/7/2023	Schaumburg Park District				Schaumburg	60193
2023 Summer	7/10/2023	7/14/2023	Schaumburg Park District				Schaumburg	60193
2023 Summer	7/24/2023	7/28/2023	Schaumburg Park District				Schaumburg	60193
2023 Summer	7/31/2023	8/4/2023	Schaumburg Park District				Schaumburg	60193
2023 Fall	8/21/2023	12/21/2023	Schaumburg Park District				Schaumburg	60193
2024 Winter	1/8/2024	3/22/2024	Schaumburg Park District				Schaumburg	60193
2024 Spring	4/1/2024	5/29/2024	Schaumburg Park District				Schaumburg	60193
2024 Summer	7/29/2024	8/2/2024	Schaumburg Park District				Schaumburg	60193
2024 Summer	8/5/2024	8/9/2024	Schaumburg Park District				Schaumburg	60193
2024 Summer	6/5/2024	6/7/2024	Schaumburg Park District				Schaumburg	60193
2024 Summer	6/10/2024	6/14/2024	Schaumburg Park District				Schaumburg	60193
2024 Summer	6/17/2024	6/21/2024	Schaumburg Park District				Schaumburg	60193
2024 Summer	6/24/2024	6/28/2024	Schaumburg Park District				Schaumburg	60193
2024 Summer	7/1/2024	7/3/2024	Schaumburg Park District				Schaumburg	60193
2024 Summer	7/8/2024	7/12/2024	Schaumburg Park District				Schaumburg	60193

Schaumburg

2024 Summer	7/15/2024	7/19/2024	Schaumburg Park District				Schaumburg	60193
2024 Summer	7/22/2024	7/26/2024	Schaumburg Park District				Schaumburg	60193
2023 Fall	9/14/2023	11/30/2023	Schaumburg Park District	0	0	300	Schaumburg	60194
2023 Winter	1/30/2023	3/20/2023	Schaumburg Park District	0	0	360	Schaumburg	60194
2023 Spring	4/3/2023	5/1/2023	Schaumburg Park District				Schaumburg	60194
2023 Fall	9/11/2023	11/27/2023	Schaumburg Park District	0	0	330	Schaumburg	60194
2024 Winter	1/29/2024	3/25/2024	Schaumburg Park District	0	0	360	Schaumburg	60194
2024 Spring	4/1/2024	4/29/2024	Schaumburg Park District				Schaumburg	60194
2024 Fall	9/9/2024	12/2/2024	Schaumburg Park District	0	0	110	Schaumburg	60194
2024 Winter	1/30/2024	3/19/2024	Schaumburg Park District	0	0	390	Schaumburg	60194
2024 Spring	4/2/2024	4/30/2024	Schaumburg Park District				Schaumburg	60194
2024 Summer	6/4/2024	7/30/2024	Schaumburg Park District	0	0	180	Schaumburg	60194
2024 Summer	6/15/2024	8/3/2024	Schaumburg Park District	0	0	186	Schaumburg	60194
2024 Summer	7/15/2024		Schaumburg Park District	0	0	250	Schaumburg	60194
2024 Summer	7/22/2024	7/26/2024	Schaumburg Park District	0	0	250	Schaumburg	60194
2024 Summer	7/29/2024	8/2/2024	Schaumburg Park District	0	0	250	Schaumburg	60194
2023 Spring	3/27/2023	3/31/2023	Schaumburg Park District	0	0	240	Schaumburg	60194
2024 Winter	12/27/2023	12/29/2023	Schaumburg Park District	0	0	144	Schaumburg	60194
2023 Winter	1/3/2023	1/6/2023	Schaumburg Park District	0	0	192	Schaumburg	60194
2024 Winter	1/2/2024	1/5/2024	Schaumburg Park District	0	0	192	Schaumburg	60194
2024 Fall	12/30/2024		Schaumburg Park District	0	0	144	Schaumburg	60194
2023 Winter	2/1/2023		Schaumburg Park District	0	0	36	Schaumburg	60193
2023 Winter	2/2/2023	3/23/2023	Schaumburg Park District	0	0	180	Schaumburg	60193
2023 Summer	6/8/2023	8/3/2023	Schaumburg Park District	0	0	105	Schaumburg	60193
2023 Fall	9/14/2023	11/30/2023	Schaumburg Park District	0	0	145	Schaumburg	60193
2024 Winter	2/1/2024	3/21/2024	Schaumburg Park District	0	0	208	Schaumburg	60193
2024 Spring	4/4/2024	5/2/2024	Schaumburg Park District				Schaumburg	60193
2024 Summer	6/6/2024	8/1/2024	Schaumburg Park District	0	0	136	Schaumburg	60193
2023 Summer	8/1/2022	8/1/2023	Schaumburg Park District	0	0	108	Schaumburg	60193
2024 Summer	8/6/2024	8/27/2024	Schaumburg Park District	0	0	132	Schaumburg	60193
2024 Summer	8/6/2024	8/27/2024	Schaumburg Park District				Schaumburg	60193
2024 Fall	9/3/2024	10/1/2024	Schaumburg Park District				Schaumburg	60193
2023 Summer	8/1/2023	8/31/2023	Schaumburg Park District				Schaumburg	60193

Schaumburg

2023 Fall	9/5/2023	10/3/2023	Schaumburg Park District				Schaumburg	60193
2023 Winter	1/3/2023	2/21/2023	Schaumburg Park District				Schaumburg	60193
2023 Winter	1/3/2023		Schaumburg Park District	0	0	96	Schaumburg	60193
2023 Fall	10/15/2023	10/15/2023	Schaumburg Park District				Schaumburg	60193
2023 Winter	2/12/2023	2/12/2023	Schaumburg Park District				Schaumburg	60193
2023 Winter	1/22/2023	1/22/2023	Schaumburg Park District				Schaumburg	60193
2023 Summer	6/8/2023	8/3/2023	Schaumburg Park District	189	0	81	Schaumburg	60173
2023 Summer	7/10/2023	8/4/2023	Schaumburg Park District	268.8	0	35.2	Schaumburg	60173
2024 Summer	8/6/2024	8/27/2024	Schaumburg Park District	0	0	132	Schaumburg	60193
2024 Summer	8/6/2024	8/27/2024	Schaumburg Park District				Schaumburg	60193
2024 Fall	9/3/2024	10/1/2024	Schaumburg Park District				Schaumburg	60193
2023 Winter	1/1/2023	3/31/2023	Schaumburg Park District				Schaumburg	60193
2024 Winter	1/1/2024		Schaumburg Park District				Schaumburg	60193
2023 Winter	1/1/2023	3/31/2023	Schaumburg Park District				Schaumburg	60193
2024 Winter	1/1/2024		Schaumburg Park District				Schaumburg	60193
2023 Winter	1/1/2023	3/31/2023	Schaumburg Park District				Schaumburg	60193
2024 Winter	1/1/2024	3/31/2024	Schaumburg Park District				Schaumburg	60193
2023 Winter	1/1/2023	3/31/2023	Schaumburg Park District				Schaumburg	60193
2024 Winter	1/1/2024	3/31/2024	Schaumburg Park District				Schaumburg	60193
2023 Winter	1/1/2023	3/31/2023	Schaumburg Park District				Schaumburg	60193
2024 Winter	1/1/2024		Schaumburg Park District				Schaumburg	60193
2023 Spring	4/1/2023		Schaumburg Park District				Schaumburg	60193
2024 Spring	4/1/2024		Schaumburg Park District				Schaumburg	60193
2023 Spring	4/1/2023	5/31/2023	Schaumburg Park District				Schaumburg	60193
2024 Spring	4/1/2024	5/31/2024	Schaumburg Park District				Schaumburg	60193
2023 Spring	4/1/2023	5/31/2023	Schaumburg Park District				Schaumburg	60193
2024 Spring	4/1/2024		Schaumburg Park District				Schaumburg	60193
2023 Spring	4/1/2023	5/31/2023	Schaumburg Park District				Schaumburg	60193
2024 Spring	4/1/2024	5/31/2024	Schaumburg Park District				Schaumburg	60193
2023 Spring	4/1/2023	5/31/2023	Schaumburg Park District				Schaumburg	60193
2024 Spring	6/3/2024		Schaumburg Park District				Schaumburg	60193
2023 Summer	6/1/2023	8/31/2023	Schaumburg Park District				Schaumburg	60193
2024 Summer	6/3/2024	8/30/2024	Schaumburg Park District				Schaumburg	60193

Schaumburg

2023 Summer	6/1/2023	8/31/2023	Schaumburg Park District				Schaumburg	60193
2024 Summer	6/3/2024	8/30/2024	Schaumburg Park District				Schaumburg	60193
2023 Summer	6/1/2023	8/31/2023	Schaumburg Park District				Schaumburg	60193
2024 Summer	6/3/2024		Schaumburg Park District				Schaumburg	60193
2023 Summer	6/1/2023	8/31/2023	Schaumburg Park District				Schaumburg	60193
2024 Summer	6/3/2024		Schaumburg Park District				Schaumburg	60193
2023 Summer	6/1/2023	8/31/2023	Schaumburg Park District				Schaumburg	60193
2024 Summer	6/1/2024	8/31/2024	Schaumburg Park District				Schaumburg	60193
2023 Fall	9/1/2023	12/31/2023	Schaumburg Park District				Schaumburg	60193
2023 Fall	9/1/2023	12/31/2023	Schaumburg Park District				Schaumburg	60193
2023 Fall	9/1/2023	12/31/2023	Schaumburg Park District				Schaumburg	60193
2023 Fall	9/1/2023	12/31/2023	Schaumburg Park District				Schaumburg	60193
2024 Fall	9/2/2024		Schaumburg Park District				Schaumburg	60193
2023 Fall	9/1/2023	12/31/2023	Schaumburg Park District				Schaumburg	60193
2024 Fall	9/10/2024	12/3/2024	Schaumburg Park District	0	0	260	Schaumburg	60193
2024 Spring	4/4/2024	5/2/2024	Schaumburg Park District				Schaumburg	60193
2024 Winter	2/1/2024	3/21/2024	Schaumburg Park District	0	0	260	Schaumburg	60193
2024 Summer	6/6/2024	8/1/2024	Schaumburg Park District	0	0	160	Schaumburg	60193
2023 Spring	4/6/2023	5/4/2023	Schaumburg Park District				Schaumburg	60193
2023 Winter	2/2/2023	3/23/2023	Schaumburg Park District	0	0	260	Schaumburg	60193
2024 Fall	9/9/2024	12/2/2024	Schaumburg Park District				Schaumburg	60193
2023 Summer	7/5/2023	7/7/2023	Schaumburg Park District	0	0	212.5	Schaumburg	60193
2023 Summer	7/10/2023	7/14/2023	Schaumburg Park District	0	0	312.5	Schaumburg	60193
2023 Summer	7/17/2023	7/21/2023	Schaumburg Park District	0	0	312.5	Schaumburg	60193
2023 Summer	7/24/2023	7/28/2023	Schaumburg Park District	0	0	312.5	Schaumburg	60193
2023 Summer	7/31/2023	8/4/2023	Schaumburg Park District	0	0	312.5	Schaumburg	60193
2024 Summer	7/8/2024	8/2/2024	Schaumburg Park District	0	0	1460	Schaumburg	60193
2024 Summer	6/11/2024	7/17/2024	Schaumburg Park District	0	0	768	Schaumburg	60193
2023 Summer	8/7/2023	8/10/2023	Schaumburg Park District				Schaumburg	60173
2023 Summer	6/12/2023	6/22/2023	Schaumburg Park District				Schaumburg	60173
2023 Summer	6/16/2023	6/16/2023	Schaumburg Park District	0	0	28	Hoffman Estates	60169
2023 Summer	7/14/2023	7/14/2023	Schaumburg Park District	0	0	27	Hoffman Estates	60169
2023 Summer	7/21/2023	7/21/2023	Schaumburg Park District	0	0	26	Hoffman Estates	60169

Schaumburg

2023 Winter	2/10/2023	2/10/2023	Schaumburg Park District	0	0	25	Hoffman Estates	60169
2024 Winter	3/22/2024	3/22/2024	Schaumburg Park District	0	0	25	Hoffman Estates	60169
2023 Winter	3/24/2023	3/24/2023	Schaumburg Park District	0	0	25	Hoffman Estates	60169
2023 Spring	4/14/2023	4/14/2023	Schaumburg Park District	0	0	20	Hoffman Estates	60169
2024 Spring	4/19/2024	4/19/2024	Schaumburg Park District	0	0	22	Hoffman Estates	60169
2024 Summer	6/21/2024	6/21/2024	Schaumburg Park District	0	0	21	Hoffman Estates	60169
2024 Summer	6/28/2024	6/28/2024	Schaumburg Park District	0	0	18	Hoffman Estates	60169
2024 Summer	7/19/2024	7/19/2024	Schaumburg Park District	0	0	18	Hoffman Estates	60169
2024 Fall	10/11/2024	10/11/2024	Schaumburg Park District	0	0	23	Hoffman Estates	60169
2023 Fall	10/27/2023	10/27/2023	Schaumburg Park District	0	0	25	Hoffman Estates	60169
2024 Winter	2/9/2024	2/9/2024	Schaumburg Park District	0	0	27	Hoffman Estates	60169
2024 Winter	2/23/2024	2/23/2024	Schaumburg Park District	0	0	23	Hoffman Estates	60169
2024 Winter	3/8/2024		Schaumburg Park District	0	0	37	Hoffman Estates	60169
2024 Summer	7/26/2024	7/26/2024	Schaumburg Park District	0	0	20	Hoffman Estates	60169
2024 Fall	9/27/2024	9/27/2024	Schaumburg Park District	0	0	52	Hoffman Estates	60169
2024 Fall	10/4/2024	10/4/2024	Schaumburg Park District	0	0	30	Hoffman Estates	60169
2024 Fall	10/25/2024	10/25/2024	Schaumburg Park District	0	0	20	Hoffman Estates	60169
2024 Fall	11/1/2024	11/1/2024	Schaumburg Park District	0	0	22	Hoffman Estates	60169
2023 Fall	12/8/2023	12/8/2023	Schaumburg Park District	0	0	51	Hoffman Estates	60169
2024 Fall	11/15/2024	11/15/2024	Schaumburg Park District	0	0	32	Hoffman Estates	60169
2023 Winter	2/1/2023	3/22/2023	Schaumburg Park District	0	0	78	Hoffman Estates	60169
2023 Spring	4/5/2023	5/3/2023	Schaumburg Park District				Hoffman Estates	60169
2023 Fall	9/13/2023	12/6/2023	Schaumburg Park District	0	0	68	Hoffman Estates	60169
2024 Spring	4/3/2024	5/1/2024	Schaumburg Park District				Hoffman Estates	60169
2024 Winter	1/31/2024	3/20/2024	Schaumburg Park District	0	0	104	Hoffman Estates	60169
2024 Fall	9/11/2024	12/4/2024	Schaumburg Park District	0	0	104	Hoffman Estates	60169
2023 Fall	10/27/2023	10/27/2023	Schaumburg Park District	0	0	10	Hoffman Estates	60169
2023 Fall	9/29/2023		Schaumburg Park District	0	0	23	Hoffman Estates	60169
2023 Winter	3/14/2023		Schaumburg Park District	0	0	65	Hoffman Estates	60169
2023 Fall	12/9/2023		Schaumburg Park District	0	0	35	Hoffman Estates	60169
2024 Fall	12/14/2024	12/14/2024	Schaumburg Park District	0	0	40	Hoffman Estates	60169
2023 Fall	11/8/2023	11/8/2023	Schaumburg Park District	0	0	68	Hoffman Estates	60169
2023 Summer	8/1/2022	8/1/2023	Schaumburg Park District	0	0	108	Hoffman Estates	60169

Schaumburg

2023 Summer	8/1/2023	8/31/2023	Schaumburg Park District				Hoffman Estates	60169
2023 Fall	9/5/2023	10/3/2023	Schaumburg Park District				Hoffman Estates	60169
2023 Fall	10/20/2023	10/20/2023	Schaumburg Park District	0	0	40	Hoffman Estates	60169
2024 Fall	10/25/2024	10/25/2024	Schaumburg Park District	0	0	40	Hoffman Estates	60169
2024 Summer	7/8/2024	8/26/2024	Schaumburg Park District	0	0	144	Hoffman Estates	60169
2024 Fall	9/9/2024	9/30/2024	Schaumburg Park District				Hoffman Estates	60169
2023 Fall	8/12/2023		Schaumburg Park District	0	0	15	Hoffman Estates	60169
2024 Summer	8/10/2024		Schaumburg Park District	0	0	15	Hoffman Estates	60169
2023 Fall	10/15/2023	10/15/2023	Schaumburg Park District				Hoffman Estates	60169
2023 Fall	12/18/2023	12/18/2023	Schaumburg Park District	0	0	12	Schaumburg	600193
2024 Spring	5/2/2024	5/16/2024	Schaumburg Park District	0	0	24	Schaumburg	600193
2024 Summer	6/10/2024	6/14/2024	Schaumburg Park District				Schaumburg	60173
2024 Summer	6/24/2024	6/28/2024	Schaumburg Park District				Schaumburg	60173
2024 Summer	7/8/2024	7/12/2024	Schaumburg Park District				Schaumburg	60173
2024 Summer	7/15/2024	7/19/2024	Schaumburg Park District				Schaumburg	60173
2024 Summer	6/10/2024	6/14/2024	Schaumburg Park District				Schaumburg	60173
2024 Summer	6/24/2024	6/28/2024	Schaumburg Park District				Schaumburg	60173
2024 Summer	7/8/2024	7/12/2024	Schaumburg Park District				Schaumburg	60173
2024 Summer	7/15/2024	7/19/2024	Schaumburg Park District				Schaumburg	60173
2023 Winter	2/1/2023	3/22/2023	Schaumburg Park District	0	0	78	Schaumburg	60193
2023 Spring	4/5/2023	5/3/2023	Schaumburg Park District				Schaumburg	60193
2023 Fall	9/13/2023	12/6/2023	Schaumburg Park District	0	0	88	Schaumburg	60193
2024 Spring	4/3/2024	5/1/2024	Schaumburg Park District				Schaumburg	60193
2024 Winter	1/31/2024	3/20/2024	Schaumburg Park District	0	0	104	Schaumburg	60193
2024 Fall	9/11/2024	12/4/2024	Schaumburg Park District	0	0	104	Schaumburg	60193
2023 Fall	10/20/2023	10/20/2023	Schaumburg Park District	0	0	40	Schaumburg	60193
2024 Fall	9/12/2024	12/5/2024	Schaumburg Park District	0	0	360	Schaumburg	60194
2024 Summer	6/10/2024	6/14/2024	Schaumburg Park District	0	0	240	Schaumburg	60194
2024 Summer	6/17/2024	6/21/2024	Schaumburg Park District	0	0	240	Schaumburg	60194
2024 Summer	6/24/2024	6/28/2024	Schaumburg Park District	0	0	365	Schaumburg	60194
2024 Summer	7/1/2024	7/3/2024	Schaumburg Park District	0	0	219	Schaumburg	60194
2024 Summer	7/8/2024	7/12/2024	Schaumburg Park District	0	0	250	Schaumburg	60194
2024 Summer	7/15/2024		Schaumburg Park District	0	0	250	Schaumburg	60194

Schaumburg

2024 Summer	7/22/2024	7/26/2024	Schaumburg Park District	0	0	250	Schaumburg	60194
2024 Summer	7/29/2024	8/2/2024	Schaumburg Park District	0	0	250	Schaumburg	60194
2023 Summer	7/10/2023	8/4/2023	Schaumburg Park District	0	0	1000	Schaumburg	60194
2023 Spring	3/27/2023	3/31/2023	Schaumburg Park District	0	0	240	Schaumburg	60194
2024 Winter	12/27/2023	12/29/2023	Schaumburg Park District	0	0	144	Schaumburg	60194
2024 Spring	3/25/2024	3/28/2024	Schaumburg Park District	0	0	169	Schaumburg	60194
2024 Fall	12/23/2024		Schaumburg Park District				Schaumburg	60194
2023 Winter	1/3/2023	1/6/2023	Schaumburg Park District	0	0	192	Schaumburg	60194
2024 Winter	1/2/2024	1/5/2024	Schaumburg Park District	0	0	192	Schaumburg	60194
2024 Fall	12/30/2024		Schaumburg Park District	0	0	46	Schaumburg	60194
2023 Winter	2/20/2023		Schaumburg Park District	0	0	60	Schaumburg	60194
2023 Winter	1/16/2023	1/16/2023	Schaumburg Park District	0	0	73	Schaumburg	60194
2023 Fall	10/9/2023		Schaumburg Park District	0	0	58	Schaumburg	60194
2024 Fall	10/14/2024	10/14/2024	Schaumburg Park District	0	0	80	Schaumburg	60194
2024 Summer	6/11/2024	7/17/2024	Schaumburg Park District	0	0	768	Schaumburg	60194
2024 Summer	6/17/2024	6/21/2024	Schaumburg Park District	94	0	50	Hanover Park	60133
2024 Summer	7/22/2024	7/26/2024	Schaumburg Park District	94	0	50	Hanover Park	60133
2024 Summer	7/29/2024	8/2/2024	Schaumburg Park District	94	0	50	Hanover Park	60133
2024 Fall	12/23/2024		Schaumburg Park District	100.8	0	0	Hanover Park	60133
2023 Winter	1/1/2023	3/31/2023	Schaumburg Park District				Schaumburg	60193
2024 Winter	1/1/2024		Schaumburg Park District				Schaumburg	60193
2023 Winter	1/1/2023	3/31/2023	Schaumburg Park District				Schaumburg	60193
2024 Winter	1/1/2024		Schaumburg Park District				Schaumburg	60193
2023 Winter	1/1/2023	3/31/2023	Schaumburg Park District				Schaumburg	60193
2024 Winter	1/1/2024	3/31/2024	Schaumburg Park District				Schaumburg	60193
2023 Spring	4/1/2023		Schaumburg Park District				Schaumburg	60193
2024 Spring	4/1/2024		Schaumburg Park District				Schaumburg	60193
2023 Spring	4/1/2023	5/31/2023	Schaumburg Park District				Schaumburg	60193
2024 Spring	4/1/2024	5/31/2024	Schaumburg Park District				Schaumburg	60193
2023 Spring	4/1/2023	5/31/2023	Schaumburg Park District				Schaumburg	60193
2024 Spring	4/1/2024		Schaumburg Park District				Schaumburg	60193
2023 Summer	6/1/2023	8/31/2023	Schaumburg Park District				Schaumburg	60193
2024 Summer	6/3/2024	8/30/2024	Schaumburg Park District				Schaumburg	60193

Schaumburg

2023 Summer	6/1/2023	8/31/2023	Schaumburg Park District				Schaumburg	60193
2024 Summer	6/3/2024	8/30/2024	Schaumburg Park District				Schaumburg	60193
2023 Summer	6/1/2023	8/31/2023	Schaumburg Park District				Schaumburg	60193
2024 Summer	6/3/2024		Schaumburg Park District				Schaumburg	60193
2023 Fall	9/1/2023	12/31/2023	Schaumburg Park District				Schaumburg	60193
2023 Fall	9/1/2023	12/31/2023	Schaumburg Park District				Schaumburg	60193
2023 Fall	9/1/2023	12/31/2023	Schaumburg Park District				Schaumburg	60193
2023 Summer	7/15/2023	8/12/2023	Schaumburg Park District				Schaumburg	60169
2023 Summer	6/10/2023	7/8/2023	Schaumburg Park District				Schaumburg	60169
2024 Spring	4/6/2024	5/18/2024	Schaumburg Park District				Schaumburg	60169
2024 Summer	6/1/2024	8/31/2024	Schaumburg Park District				Schaumburg	60169
2024 Summer	7/20/2024	8/10/2024	Schaumburg Park District				Schaumburg	60169
2023 Summer	7/10/2023	8/4/2023	Schaumburg Park District	0	0	500	Schaumburg	60193
2023 Fall	9/13/2023	12/6/2023	Schaumburg Park District	61.6	0	26.4	Schaumburg	60193
2024 Spring	4/3/2024	5/1/2024	Schaumburg Park District				Schaumburg	60193
2024 Winter	1/31/2024	3/20/2024	Schaumburg Park District	72.8	0	30.9	Schaumburg	60193
2024 Spring	4/20/2024	4/20/2024	Schaumburg Park District				Schaumburg	60193
2023 Fall	12/9/2023		Schaumburg Park District	0	0	35	Schaumburg	60193
2023 Summer	8/1/2022	8/1/2023	Schaumburg Park District	75.6	0	32.4	Schaumburg	60193
2024 Fall	9/3/2024	10/1/2024	Schaumburg Park District				Schaumburg	60193
2024 Summer	8/6/2024	8/27/2024	Schaumburg Park District				Schaumburg	60193
2024 Fall	9/3/2024	10/1/2024	Schaumburg Park District				Schaumburg	60193
2023 Summer	8/1/2023	8/31/2023	Schaumburg Park District				Schaumburg	60193
2023 Fall	9/5/2023	10/3/2023	Schaumburg Park District				Schaumburg	60193
2023 Winter	1/3/2023	2/21/2023	Schaumburg Park District				Schaumburg	60193
2023 Fall	10/17/2023	12/19/2023	Schaumburg Park District				Schaumburg	60193
2024 Winter	1/9/2024		Schaumburg Park District				Schaumburg	60193
2023 Spring	5/2/2023	5/30/2023	Schaumburg Park District	92.4	0	39.6	Schaumburg	60193
2024 Spring	4/30/2024	5/31/2024	Schaumburg Park District				Schaumburg	60193
2024 Summer	6/4/2024	7/30/2024	Schaumburg Park District				Schaumburg	60193
2023 Winter	1/3/2023		Schaumburg Park District	38.4	0	57.6	Schaumburg	60193
2023 Spring	5/2/2023	5/30/2023	Schaumburg Park District				Schaumburg	60193
2023 Winter	2/15/2023	3/22/2023	Schaumburg Park District	100.8	0	43.2	Schaumburg	60193

Schaumburg

2023 Spring	4/5/2023	5/10/2023	Schaumburg Park District				Schaumburg	60193
2023 Winter	2/15/2023	3/29/2023	Schaumburg Park District				Schaumburg	60193
2023 Spring	4/5/2023	5/10/2023	Schaumburg Park District				Schaumburg	60193
2023 Fall	10/20/2023	10/20/2023	Schaumburg Park District	0	0	40	Schaumburg	60193
2024 Fall	10/25/2024	10/25/2024	Schaumburg Park District				Schaumburg	60193
2023 Fall	8/12/2023		Schaumburg Park District	0	0	15	Schaumburg	60193
2023 Summer	7/6/2023	7/6/2023	Schaumburg Park District				Schaumburg	60193
2023 Fall	10/15/2023	10/15/2023	Schaumburg Park District				Schaumburg	60193
2023 Winter	2/12/2023	2/12/2023	Schaumburg Park District				Schaumburg	60193
2024 Winter	2/4/2024	2/4/2024	Schaumburg Park District				Schaumburg	60193
2023 Winter	1/22/2023	1/22/2023	Schaumburg Park District				Schaumburg	60193
2024 Winter	1/21/2024	1/21/2024	Schaumburg Park District				Schaumburg	60193
2023 Summer	7/30/2023	7/30/2023	Schaumburg Park District				Schaumburg	60193
2024 Summer	6/10/2024	6/14/2024	Schaumburg Park District	0	0	240	Schaumburg	60194
2024 Summer	6/17/2024	6/21/2024	Schaumburg Park District	0	0	240	Schaumburg	60194
2024 Summer	7/1/2024	7/3/2024	Schaumburg Park District	0	0	144	Schaumburg	60194
2024 Summer	7/8/2024	7/12/2024	Schaumburg Park District	0	0	240	Schaumburg	60194
2024 Summer	7/15/2024	7/19/2024	Schaumburg Park District	0	0	240	Schaumburg	60194
2024 Summer	7/22/2024	7/26/2024	Schaumburg Park District	0	0	240	Schaumburg	60194
2024 Summer	7/29/2024	8/2/2024	Schaumburg Park District	0	0	240	Schaumburg	60194
2023 Summer	7/10/2023	7/14/2023	Schaumburg Park District	0	0	250	Schaumburg	60194
2023 Summer	7/24/2023	7/28/2023	Schaumburg Park District	0	0	250	Schaumburg	60194
2023 Summer	7/31/2023	8/4/2023	Schaumburg Park District	0	0	250	Schaumburg	60194
2024 Spring	3/25/2024	3/28/2024	Schaumburg Park District	0	0	192	Schaumburg	60194
2023 Winter	12/5/2022	3/31/2023	Schaumburg Park District				Schaumburg	60194
2023 Spring	4/1/2023	5/26/2023	Schaumburg Park District				Schaumburg	60194
2023 Fall	8/21/2023	12/21/2023	Schaumburg Park District				Schaumburg	60194
2024 Winter	1/8/2024	3/22/2024	Schaumburg Park District				Schaumburg	60194
2024 Spring	4/1/2024	5/29/2024	Schaumburg Park District				Schaumburg	60194
2024 Summer	7/22/2024	7/26/2024	Schaumburg Park District	202	0	38	Schaumburg	60173
2024 Summer	7/29/2024	8/2/2024	Schaumburg Park District	202	0	38	Schaumburg	60173
2024 Summer	6/11/2024	7/17/2024	Schaumburg Park District	537.6	0	127.4	Schaumburg	60173
2023 Fall	8/21/2023	12/21/2023	Schaumburg Park District				Elk Grove Village	60007

Schaumburg

2024 Winter	1/8/2024	3/22/2024	Schaumburg Park District				Elk Grove Village	60007
2024 Spring	4/1/2024	5/29/2024	Schaumburg Park District				Elk Grove Village	60007
2023 Fall	8/21/2023	12/21/2023	Schaumburg Park District				Elk Grove Village	60007
2024 Winter	1/8/2024	3/22/2024	Schaumburg Park District				Elk Grove Village	60007
2024 Spring	4/1/2024	5/29/2024	Schaumburg Park District				Elk Grove Village	60007
2024 Fall	9/13/2024	12/6/2024	Schaumburg Park District	0	0	250	Schaumburg	60193
2024 Summer	6/11/2024		Schaumburg Park District	537.6	0	230.4	Schaumburg	60193
2023 Summer	6/5/2023	7/13/2023	Schaumburg Park District	0	0	336	Schaumburg	60193
2023 Spring	4/3/2023	5/1/2023	Schaumburg Park District				Schaumburg	60194
2023 Winter	1/30/2023	3/20/2023	Schaumburg Park District	0	0	328	Schaumburg	60194
2023 Summer	6/5/2023	7/31/2023	Schaumburg Park District	0	0	240	Schaumburg	60194
2023 Summer	6/26/2023	6/30/2023	Schaumburg Park District	0	0	150	Schaumburg	60194
2023 Summer	7/10/2023	7/14/2023	Schaumburg Park District	0	0	325	Schaumburg	60194
2023 Summer	7/17/2023	7/21/2023	Schaumburg Park District	0	0	325	Schaumburg	60194
2023 Summer	7/24/2023	7/28/2023	Schaumburg Park District	0	0	325	Schaumburg	60194
2024 Summer	6/10/2024	6/14/2024	Schaumburg Park District	0	0	277.5	Schaumburg	60194
2024 Summer	6/17/2024	6/21/2024	Schaumburg Park District	0	0	277.5	Schaumburg	60194
2024 Summer	6/24/2024	6/28/2024	Schaumburg Park District	0	0	277.5	Schaumburg	60194
2023 Spring	3/27/2023	3/31/2023	Schaumburg Park District	0	0	240	Schaumburg	60194
2023 Fall	10/17/2023	12/21/2023	Schaumburg Park District				Schaumburg	60194
2024 Winter	1/8/2024	3/22/2024	Schaumburg Park District				Schaumburg	60194
2024 Spring	4/1/2024	5/29/2024	Schaumburg Park District				Schaumburg	60194
2023 Summer	6/5/2023	6/9/2023	Schaumburg Park District				Schaumburg	60193
2023 Summer	6/12/2023	6/16/2023	Schaumburg Park District				Schaumburg	60193
2023 Summer	6/19/2023	6/23/2023	Schaumburg Park District				Schaumburg	60193
2023 Summer	6/26/2023	6/30/2023	Schaumburg Park District				Schaumburg	60193
2023 Summer	7/10/2023	7/14/2023	Schaumburg Park District				Schaumburg	60193
2023 Summer	7/17/2023	7/21/2023	Schaumburg Park District				Schaumburg	60193
2023 Summer	7/24/2023	7/28/2023	Schaumburg Park District				Schaumburg	60193
2023 Summer	7/31/2023	8/4/2023	Schaumburg Park District				Schaumburg	60193
2023 Summer	8/7/2023	8/11/2023	Schaumburg Park District				Schaumburg	60193
2024 Winter	1/1/2024		Schaumburg Park District				Schaumburg	60193
2024 Winter	1/1/2024	3/31/2024	Schaumburg Park District				Schaumburg	60193

Schaumburg

2024 Spring	4/1/2024		Schaumburg Park District				Schaumburg	60193
2023 Spring	4/1/2023	5/31/2023	Schaumburg Park District				Schaumburg	60193
2024 Spring	4/1/2024	5/31/2024	Schaumburg Park District				Schaumburg	60193
2023 Spring	4/1/2023	5/31/2023	Schaumburg Park District				Schaumburg	60193
2024 Spring	4/1/2024	5/31/2024	Schaumburg Park District				Schaumburg	60193
2024 Summer	6/3/2024	8/30/2024	Schaumburg Park District				Schaumburg	60193
2023 Summer	6/1/2023	8/31/2023	Schaumburg Park District				Schaumburg	60193
2024 Summer	6/3/2024	8/30/2024	Schaumburg Park District				Schaumburg	60193
2023 Summer	6/1/2023	8/31/2023	Schaumburg Park District				Schaumburg	60193
2024 Summer	6/3/2024		Schaumburg Park District				Schaumburg	60193
2023 Fall	9/1/2023	12/31/2023	Schaumburg Park District				Schaumburg	60193
2023 Fall	9/1/2023	12/31/2023	Schaumburg Park District				Schaumburg	60193
2023 Winter	2/3/2023	2/3/2023	Schaumburg Park District	0	0	28	Schaumburg	60193
2024 Winter	2/2/2024	2/2/2024	Schaumburg Park District	0	0	35	Schaumburg	60193
2023 Winter	2/17/2023	2/17/2023	Schaumburg Park District	0	0	36	Schaumburg	60193
2024 Winter	2/16/2024	2/16/2024	Schaumburg Park District	0	0	39	Schaumburg	60193
2023 Winter	3/3/2023	3/3/2023	Schaumburg Park District	0	0	72	Schaumburg	60193
2024 Winter	3/1/2024	3/1/2024	Schaumburg Park District	0	0	54	Schaumburg	60193
2023 Winter	3/10/2023	3/10/2023	Schaumburg Park District	0	0	45	Schaumburg	60193
2024 Winter	3/15/2024	3/15/2024	Schaumburg Park District	0	0	49	Schaumburg	60193
2024 Winter	3/22/2024	3/22/2024	Schaumburg Park District	0	0	54	Schaumburg	60193
2023 Spring	4/28/2023	4/28/2023	Schaumburg Park District	0	0	5	Schaumburg	60193
2024 Spring	4/12/2024	4/12/2024	Schaumburg Park District	0	0	31	Schaumburg	60193
2023 Summer	6/16/2023	6/16/2023	Schaumburg Park District	0	0	42	Schaumburg	60193
2024 Summer	6/7/2024	6/7/2024	Schaumburg Park District	0	0	32	Schaumburg	60193
2023 Summer	7/7/2023	7/7/2023	Schaumburg Park District	0	0	25	Schaumburg	60193
2024 Summer	6/21/2024	6/21/2024	Schaumburg Park District	0	0	39	Schaumburg	60193
2024 Summer	7/19/2024	7/19/2024	Schaumburg Park District	0	0	27	Schaumburg	60193
2024 Summer	7/26/2024	7/26/2024	Schaumburg Park District	0	0	39	Schaumburg	60193
2023 Fall	9/1/2023	9/1/2023	Schaumburg Park District	0	0	0	Schaumburg	60193
2024 Fall	9/20/2024	9/20/2024	Schaumburg Park District	0	0	54	Schaumburg	60193
2023 Fall	9/8/2023	9/8/2023	Schaumburg Park District	0	0	0	Schaumburg	60193
2024 Fall	10/4/2024	10/4/2024	Schaumburg Park District	0	0	28	Schaumburg	60193

Schaumburg

2023 Fall	9/22/2023	9/22/2023	Schaumburg Park District	0	0	0	Schaumburg	60193
2024 Fall	10/11/2024	10/11/2024	Schaumburg Park District	0	0	50	Schaumburg	60193
2023 Fall	10/27/2023	10/27/2023	Schaumburg Park District	0	0	0	Schaumburg	60193
2024 Fall	11/1/2024	11/1/2024	Schaumburg Park District	0	0	44	Schaumburg	60193
2023 Fall	12/1/2023	12/1/2023	Schaumburg Park District	0	0	5.25	Schaumburg	60193
2024 Fall	11/15/2024	11/15/2024	Schaumburg Park District	0	0	37	Schaumburg	60193
2023 Fall	12/8/2023	12/8/2023	Schaumburg Park District	0	0	40	Schaumburg	60193
2024 Fall	11/22/2024	11/22/2024	Schaumburg Park District	0	0	35	Schaumburg	60193
2024 Spring	4/1/2024	4/1/2024	Schaumburg Park District	0	0	110	Schaumburg	60193
2023 Winter	1/1/2023	3/31/2023	Schaumburg Park District				Hoffman Estates	60169
2024 Winter	1/1/2024		Schaumburg Park District				Hoffman Estates	60169
2024 Winter	1/1/2024	3/31/2024	Schaumburg Park District				Hoffman Estates	60169
2023 Winter	1/1/2023	3/31/2023	Schaumburg Park District				Hoffman Estates	60169
2024 Winter	1/1/2024		Schaumburg Park District				Hoffman Estates	60169
2023 Spring	4/1/2023		Schaumburg Park District				Hoffman Estates	60169
2024 Spring	4/1/2024		Schaumburg Park District				Hoffman Estates	60169
2023 Spring	4/1/2023	5/31/2023	Schaumburg Park District				Hoffman Estates	60169
2024 Spring	4/1/2024	5/31/2024	Schaumburg Park District				Hoffman Estates	60169
2023 Spring	4/1/2023	5/31/2023	Schaumburg Park District				Hoffman Estates	60169
2024 Spring	6/3/2024		Schaumburg Park District				Hoffman Estates	60169
2023 Summer	6/1/2023	8/31/2023	Schaumburg Park District				Hoffman Estates	60169
2024 Summer	6/3/2024	8/30/2024	Schaumburg Park District				Hoffman Estates	60169
2023 Summer	6/1/2023	8/31/2023	Schaumburg Park District				Hoffman Estates	60169
2024 Summer	6/3/2024		Schaumburg Park District				Hoffman Estates	60169
2023 Summer	6/1/2023	8/31/2023	Schaumburg Park District				Hoffman Estates	60169
2024 Summer	6/1/2024	8/31/2024	Schaumburg Park District				Hoffman Estates	60169
2023 Fall	9/1/2023	12/31/2023	Schaumburg Park District				Hoffman Estates	60169
2023 Fall	9/1/2023	12/31/2023	Schaumburg Park District				Hoffman Estates	60169
2024 Fall	9/2/2024		Schaumburg Park District				Hoffman Estates	60169
2023 Fall	9/1/2023	12/31/2023	Schaumburg Park District				Hoffman Estates	60169
2023 Summer	6/5/2023	7/14/2023	Schaumburg Park District	610.4	0	261.6	Schaumburg	60194
2023 Fall	11/13/2023	11/13/2023	Schaumburg Park District	0	0	12	Schaumburg	60193
2024 Winter	2/15/2024	2/15/2024	Schaumburg Park District	0	0	12	Schaumburg	60193

Schaumburg

2024 Spring	4/1/2024	4/1/2024	Schaumburg Park District	0	0	12	Schaumburg	60193
2023 Fall	12/1/2023	12/1/2023	Schaumburg Park District	0	0	12	Schaumburg	60193
2024 Spring	4/26/2024	5/14/2024	Schaumburg Park District	0	0	24	Schaumburg	60193
2023 Winter	12/5/2022	12/21/2022	Schaumburg Park District				Schaumburg	60193
2023 Winter	1/11/2023	3/22/2023	Schaumburg Park District				Schaumburg	60193
2023 Winter	1/15/2023	3/19/2023	Schaumburg Park District				Schaumburg	60193
2023 Winter	1/14/2023	2/11/2023	Schaumburg Park District				Schaumburg	60193
2023 Spring	4/15/2023	5/20/2023	Schaumburg Park District				Schaumburg	60193
2023 Spring	4/16/2023	5/14/2023	Schaumburg Park District				Schaumburg	60193
2023 Fall	9/9/2023	11/11/2023	Schaumburg Park District				Schaumburg	60193
2023 Fall	9/5/2023	12/12/2023	Schaumburg Park District				Schaumburg	60193
2023 Fall	9/10/2023	10/22/2023	Schaumburg Park District				Schaumburg	60193
2023 Fall	10/29/2023	12/17/2023	Schaumburg Park District				Schaumburg	60193
2024 Winter	1/13/2024	3/16/2024	Schaumburg Park District				Schaumburg	60193
2024 Winter	1/14/2024	3/17/2024	Schaumburg Park District				Schaumburg	60193
2024 Winter	3/16/2024	3/17/2024	Schaumburg Park District				Schaumburg	60193
2024 Spring	4/7/2024	5/19/2024	Schaumburg Park District				Schaumburg	60193
2024 Spring	4/8/2024	5/20/2024	Schaumburg Park District				Schaumburg	60193
2023 Spring	4/14/2023	4/14/2023	Schaumburg Park District				Schaumburg	60193
2023 Summer	7/21/2023	7/21/2023	Schaumburg Park District	0	0	35	Schaumburg	60193
2023 Summer	8/11/2023	8/11/2023	Schaumburg Park District	0	0	33	Schaumburg	60193
2023 Winter	2/10/2023	2/10/2023	Schaumburg Park District	0	0	33	Schaumburg	60193
2023 Summer	6/16/2023	6/16/2023	Schaumburg Park District	0	0	33	Schaumburg	60193
2023 Summer	7/7/2023	7/7/2023	Schaumburg Park District	0	0	35	Schaumburg	60193
2024 Summer	6/28/2024	6/28/2024	Schaumburg Park District	0	0	27	Schaumburg	60193
2023 Fall	10/20/2023	10/20/2023	Schaumburg Park District	0	0	40	Schaumburg	60195
2024 Winter	12/13/2023	1/24/2024	Schaumburg Park District	0	0	84	Schaumburg	60195
2024 Fall	12/4/2024	12/4/2024	Schaumburg Park District	0	0	84	Schaumburg	60195
2023 Summer	7/10/2023	8/4/2023	Schaumburg Park District	0	0	144	Schaumburg	60195
2023 Fall	8/7/2023	10/2/2023	Schaumburg Park District				Schaumburg	60195
2024 Summer	7/8/2024	8/26/2024	Schaumburg Park District	0	0	144	Schaumburg	60195
2024 Fall	9/9/2024	9/30/2024	Schaumburg Park District				Schaumburg	60195
2023 Winter	1/30/2023		Schaumburg Park District	0	0	144	Schaumburg	60195

Schaumburg

2023 Spring	4/3/2023		Schaumburg Park District				Schaumburg	60195
2023 Fall	1/29/2024		Schaumburg Park District	0	0	132	Schaumburg	60195
2024 Spring	4/1/2024	4/29/2024	Schaumburg Park District				Schaumburg	60195
2024 Winter	1/8/2024	3/25/2024	Schaumburg Park District	0	0	117	Schaumburg	60195
2024 Fall	9/9/2024		Schaumburg Park District	0	0	144	Schaumburg	60195
2023 Winter	2/12/2023	2/12/2023	Schaumburg Park District				Schaumburg	60195
2024 Winter	2/14/2024	2/14/2024	Schaumburg Park District				Schaumburg	60195
2023 Winter	2/18/2023	2/18/2023	Schaumburg Park District				Schaumburg	60195
2024 Winter	3/23/2024		Schaumburg Park District				Schaumburg	60195
2024 Summer	7/14/2024	7/14/2024	Schaumburg Park District				Schaumburg	60195
2023 Spring	5/15/2023		Schaumburg Park District				Schaumburg	60195
2023 Winter	1/9/2023	1/9/2023	Schaumburg Park District				Schaumburg	60195
2024 Winter	1/8/2024	1/8/2024	Schaumburg Park District				Schaumburg	60195
2023 Winter	3/25/2023	3/25/2023	Schaumburg Park District				Schaumburg	60195
2023 Winter	1/31/2023	1/31/2023	Schaumburg Park District				Schaumburg	60195
2024 Winter	2/6/2024	2/8/2024	Schaumburg Park District				Schaumburg	60195
2023 Summer	6/9/2023	6/11/2023	Schaumburg Park District				Schaumburg	60195
2023 Winter	1/1/2023	3/31/2023	Schaumburg Park District				Schaumburg	60193
2024 Winter	1/1/2024		Schaumburg Park District				Schaumburg	60193
2024 Winter	1/1/2024	3/31/2024	Schaumburg Park District				Schaumburg	60193
2024 Winter	1/1/2024		Schaumburg Park District				Schaumburg	60193
2023 Spring	4/1/2023	5/31/2023	Schaumburg Park District				Schaumburg	60193
2024 Spring	4/1/2024	5/31/2024	Schaumburg Park District				Schaumburg	60193
2024 Spring	4/1/2024	5/31/2024	Schaumburg Park District				Schaumburg	60193
2023 Spring	4/1/2023	5/31/2023	Schaumburg Park District				Schaumburg	60193
2024 Spring	6/3/2024		Schaumburg Park District				Schaumburg	60193
2023 Summer	6/1/2023	8/31/2023	Schaumburg Park District				Schaumburg	60193
2024 Summer	6/3/2024	8/30/2024	Schaumburg Park District				Schaumburg	60193
2024 Summer	6/3/2024		Schaumburg Park District				Schaumburg	60193
2023 Summer	6/1/2023	8/31/2023	Schaumburg Park District				Schaumburg	60193
2024 Summer	6/1/2024	8/31/2024	Schaumburg Park District				Schaumburg	60193
2023 Fall	9/1/2023	12/31/2023	Schaumburg Park District				Schaumburg	60193
2024 Fall	9/2/2024		Schaumburg Park District				Schaumburg	60193

Schaumburg

2023 Fall	9/1/2023	12/31/2023	Schaumburg Park District				Schaumburg	60193
2024 Summer	6/6/2024	8/1/2024	Schaumburg Park District	0	0	240	Schaumburg	60194
2024 Fall	9/12/2024	12/5/2024	Schaumburg Park District	0	0	240	Schaumburg	60194
2024 Summer	6/15/2024	8/3/2024	Schaumburg Park District	0	0	175	Schaumburg	60194
2023 Spring	4/12/2023	5/10/2023	Schaumburg Park District				Schaumburg	60194
2023 Winter	1/20/2023	1/20/2023	Schaumburg Park District	0	0	42	Schaumburg	60193
2024 Winter	2/2/2024	2/2/2024	Schaumburg Park District	0	0	28	Schaumburg	60193
2023 Winter	2/17/2023	2/17/2023	Schaumburg Park District	0	0	30	Schaumburg	60193
2024 Winter	2/16/2024	2/16/2024	Schaumburg Park District	0	0	39	Schaumburg	60193
2023 Winter	3/3/2023	3/3/2023	Schaumburg Park District	0	0	72	Schaumburg	60193
2023 Winter	3/24/2023	3/24/2023	Schaumburg Park District	0	0	38	Schaumburg	60193
2024 Winter	3/15/2024	3/15/2024	Schaumburg Park District	0	0	49	Schaumburg	60193
2023 Spring	4/21/2023		Schaumburg Park District	0	0	28	Schaumburg	60193
2024 Spring	4/5/2024	4/5/2024	Schaumburg Park District	0	0	37	Schaumburg	60193
2023 Spring	4/28/2023	4/28/2023	Schaumburg Park District	0	0	28	Schaumburg	60193
2024 Spring	4/19/2024	4/19/2024	Schaumburg Park District	0	0	27	Schaumburg	60193
2023 Summer	6/23/2023	6/23/2023	Schaumburg Park District	0	0	28	Schaumburg	60193
2024 Summer	6/14/2024	6/14/2024	Schaumburg Park District	0	0	28	Schaumburg	60193
2023 Summer	7/7/2023	7/7/2023	Schaumburg Park District	0	0	25	Schaumburg	60193
2024 Summer	6/21/2024	6/21/2024	Schaumburg Park District	0	0	31	Schaumburg	60193
2024 Summer	7/12/2024	7/12/2024	Schaumburg Park District	0	0	39	Schaumburg	60193
2023 Summer	7/28/2023	7/28/2023	Schaumburg Park District	0	0	37	Schaumburg	60193
2024 Summer	8/2/2024	8/2/2024	Schaumburg Park District	0	0	31	Schaumburg	60193
2024 Fall	9/13/2024	9/13/2024	Schaumburg Park District	0	0	40	Schaumburg	60193
2023 Fall	9/22/2023	9/22/2023	Schaumburg Park District	0	0	34	Schaumburg	60193
2024 Fall	9/27/2024	9/27/2024	Schaumburg Park District	0	0	30	Schaumburg	60193
2023 Fall	10/13/2023		Schaumburg Park District	0	0	50	Schaumburg	60193
2024 Fall	10/11/2024	10/11/2024	Schaumburg Park District	0	0	50	Schaumburg	60193
2023 Fall	11/10/2023	11/10/2023	Schaumburg Park District	0	0	40	Schaumburg	60193
2024 Fall	11/8/2024	11/8/2024	Schaumburg Park District	0	0	33	Schaumburg	60193
2023 Fall	12/1/2023	12/1/2023	Schaumburg Park District	0	0	40	Schaumburg	60193
2024 Fall	11/8/2024	11/8/2024	Schaumburg Park District	0	0	37	Schaumburg	60193
2023 Fall	12/8/2023	12/8/2023	Schaumburg Park District	0	0	40	Schaumburg	60193

Schaumburg

2024 Fall	12/6/2024	12/6/2024	Schaumburg Park District	0	0	31	Schaumburg	60193
2023 Winter	2/4/2023	3/25/2023	Schaumburg Park District	0	0	242	Schaumburg	60193
2023 Spring	4/22/2023	5/6/2023	Schaumburg Park District				Schaumburg	60193
2023 Fall	9/16/2023	12/2/2023	Schaumburg Park District	0	0	180.25	Schaumburg	60193
2024 Spring	4/6/2024	5/4/2024	Schaumburg Park District				Schaumburg	60193
2024 Winter	2/3/2024	3/23/2024	Schaumburg Park District	0	0	300	Schaumburg	60193
2024 Fall	9/14/2024	12/7/2024	Schaumburg Park District	0	0	300	Schaumburg	60193
2024 Summer	7/22/2024	7/26/2024	Schaumburg Park District	0	0	240	Schaumburg	60193
2024 Summer	7/29/2024	8/2/2024	Schaumburg Park District	0	0	240	Schaumburg	60193
2024 Summer	6/11/2024	7/17/2024	Schaumburg Park District	0	0	768	Schaumburg	60193
2023 Spring	3/21/2023	4/18/2023	Schaumburg Park District				Schaumburg	60173
2023 Winter	1/20/2023	2/3/2023	Schaumburg Park District				Schaumburg	60173
2023 Winter	1/24/2023	2/14/2023	Schaumburg Park District				Schaumburg	60173
2023 Winter	1/12/2023	3/31/2023	Schaumburg Park District				Schaumburg	60173
2023 Spring	4/1/2023	4/13/2023	Schaumburg Park District				Schaumburg	60173
2023 Winter	1/1/2023	3/31/2023	Schaumburg Park District				Schaumburg	60193
2024 Winter	1/1/2024		Schaumburg Park District				Schaumburg	60193
2023 Winter	1/1/2023	3/31/2023	Schaumburg Park District				Schaumburg	60193
2024 Winter	1/1/2024		Schaumburg Park District				Schaumburg	60193
2023 Spring	4/1/2023	5/31/2023	Schaumburg Park District				Schaumburg	60193
2024 Spring	4/1/2024	5/31/2024	Schaumburg Park District				Schaumburg	60193
2023 Spring	4/1/2023	5/31/2023	Schaumburg Park District				Schaumburg	60193
2024 Spring	6/3/2024		Schaumburg Park District				Schaumburg	60193
2023 Summer	6/1/2023	8/31/2023	Schaumburg Park District				Schaumburg	60193
2024 Summer	6/3/2024	8/30/2024	Schaumburg Park District				Schaumburg	60193
2023 Summer	6/1/2023	8/31/2023	Schaumburg Park District				Schaumburg	60193
2024 Summer	6/1/2024	8/31/2024	Schaumburg Park District				Schaumburg	60193
2023 Fall	9/1/2023	12/31/2023	Schaumburg Park District				Schaumburg	60193
2024 Fall	9/2/2024		Schaumburg Park District				Schaumburg	60193
2023 Fall	9/1/2023	12/31/2023	Schaumburg Park District				Schaumburg	60193
2023 Fall	12/4/2023	12/4/2023	Schaumburg Park District				Schaumburg	60193
2023 Fall	12/4/2023	12/4/2023	Schaumburg Park District				Schaumburg	60193
2024 Winter	1/1/2024		Schaumburg Park District				Schaumburg	60194

Schaumburg

2024 Winter	1/1/2024		Schaumburg Park District				Schaumburg	60194
2023 Spring	4/1/2023		Schaumburg Park District				Schaumburg	60194
2024 Spring	4/1/2024		Schaumburg Park District				Schaumburg	60194
2023 Spring	4/1/2023	5/31/2023	Schaumburg Park District				Schaumburg	60194
2024 Spring	6/3/2024		Schaumburg Park District				Schaumburg	60194
2023 Summer	6/1/2023	8/31/2023	Schaumburg Park District				Schaumburg	60194
2024 Summer	6/3/2024	8/30/2024	Schaumburg Park District				Schaumburg	60194
2023 Summer	6/1/2023	8/31/2023	Schaumburg Park District				Schaumburg	60194
2023 Fall	9/1/2023	12/31/2023	Schaumburg Park District				Schaumburg	60194
2023 Fall	9/1/2023	12/31/2023	Schaumburg Park District				Schaumburg	60194
2024 Summer	6/3/2024		Schaumburg Park District				Schaumburg	60194
2023 Fall	8/21/2023	12/22/2023	Schaumburg Park District				Schaumburg	60194
2024 Winter	1/8/2024	3/22/2024	Schaumburg Park District				Schaumburg	60194
2024 Spring	4/1/2024	5/29/2024	Schaumburg Park District				Schaumburg	60194
2023 Fall	9/1/2023	12/31/2023	Schaumburg Park District				Schaumburg	60194
2023 Fall	9/10/2023	11/12/2023	Schaumburg Park District				Schaumburg	60194
2023 Summer	7/5/2023	7/7/2023	Schaumburg Park District				Schaumburg	60194
2023 Summer	7/10/2023	7/14/2023	Schaumburg Park District				Schaumburg	60194
2023 Summer	7/17/2023	7/21/2023	Schaumburg Park District				Schaumburg	60194
2023 Summer	7/24/2023	7/28/2023	Schaumburg Park District				Schaumburg	60194
2023 Summer	7/31/2023	8/4/2023	Schaumburg Park District				Schaumburg	60194
2023 Fall	11/20/2023	11/20/2023	Schaumburg Park District				Schaumburg	60194
2024 Winter	1/2/2024	1/5/2024	Schaumburg Park District				Schaumburg	60194
2024 Winter	1/16/2024	1/16/2024	Schaumburg Park District				Schaumburg	60194
2024 Spring	3/19/2024	3/19/2024	Schaumburg Park District				Schaumburg	60194
2024 Summer	6/17/2024	6/21/2024	Schaumburg Park District				Schaumburg	60194
2024 Summer	6/24/2024	6/28/2024	Schaumburg Park District				Schaumburg	60194
2024 Summer	7/1/2024	7/3/2024	Schaumburg Park District				Schaumburg	60194
2024 Summer	7/8/2024	7/12/2024	Schaumburg Park District				Schaumburg	60194
2024 Summer	7/15/2024	7/19/2024	Schaumburg Park District				Schaumburg	60194
2024 Summer	7/22/2024	7/26/2024	Schaumburg Park District				Schaumburg	60194
2024 Summer	7/29/2024	8/2/2024	Schaumburg Park District				Schaumburg	60194
2024 Summer	6/10/2024	6/14/2024	Schaumburg Park District				Schaumburg	60194

Schaumburg

2024 Winter	1/1/2024		Schaumburg Park District				Schaumburg	60194
2023 Winter	1/1/2023	3/31/2023	Schaumburg Park District				Schaumburg	60194
2024 Winter	1/1/2024	3/31/2024	Schaumburg Park District				Schaumburg	60194
2023 Winter	1/1/2023	3/31/2023	Schaumburg Park District				Schaumburg	60194
2024 Winter	1/1/2024	3/31/2024	Schaumburg Park District				Schaumburg	60194
2023 Spring	4/1/2023		Schaumburg Park District				Schaumburg	60194
2024 Spring	4/1/2024		Schaumburg Park District				Schaumburg	60194
2023 Spring	4/1/2023	5/31/2023	Schaumburg Park District				Schaumburg	60194
2024 Spring	4/1/2024		Schaumburg Park District				Schaumburg	60194
2023 Spring	4/1/2023	5/31/2023	Schaumburg Park District				Schaumburg	60194
2024 Spring	4/1/2024	5/31/2024	Schaumburg Park District				Schaumburg	60194
2023 Summer	6/1/2023	8/31/2023	Schaumburg Park District				Schaumburg	60194
2024 Summer	6/3/2024	8/30/2024	Schaumburg Park District				Schaumburg	60194
2023 Summer	6/1/2023	8/31/2023	Schaumburg Park District				Schaumburg	60194
2024 Summer	6/3/2024		Schaumburg Park District				Schaumburg	60194
2023 Summer	6/1/2023	8/31/2023	Schaumburg Park District				Schaumburg	60194
2024 Summer	6/3/2024		Schaumburg Park District				Schaumburg	60194
2023 Fall	9/1/2023	12/31/2023	Schaumburg Park District				Schaumburg	60194
2023 Fall	9/1/2023	12/31/2023	Schaumburg Park District				Schaumburg	60194
2023 Fall	9/1/2023	12/31/2023	Schaumburg Park District				Schaumburg	60194
2023 Summer	7/24/2023	7/28/2023	Schaumburg Park District	0	0	100	Schaumburg	60193
2023 Summer	7/31/2023	8/4/2023	Schaumburg Park District	0	0	100	Schaumburg	60193
2023 Fall	8/21/2023	12/22/2023	Schaumburg Park District				Schaumburg	60193
2024 Winter	1/8/2024	3/22/2024	Schaumburg Park District				Schaumburg	60193
2024 Spring	4/1/2024	5/29/2024	Schaumburg Park District				Schaumburg	60193
2023 Fall	9/20/2023	9/20/2023	Schaumburg Park District				Schaumburg	60193
2023 Fall	11/8/2023	11/8/2023	Schaumburg Park District				Schaumburg	60193
2023 Fall	11/22/2023	11/22/2023	Schaumburg Park District				Schaumburg	60193
2024 Winter	3/25/2024	3/29/2024	Schaumburg Park District				Schaumburg	60193
2024 Spring	5/22/2024	5/22/2024	Schaumburg Park District				Schaumburg	60193
2024 Spring	3/25/2024	3/29/2024	Schaumburg Park District				Schaumburg	60193
2024 Summer	6/5/2024	6/7/2024	Schaumburg Park District				Schaumburg	60193
2024 Summer	6/17/2024	6/21/2024	Schaumburg Park District				Schaumburg	60193

Schaumburg

2024 Summer	6/24/2024	6/27/2024	Schaumburg Park District				Schaumburg	60193
2024 Summer	7/1/2024	7/3/2024	Schaumburg Park District				Schaumburg	60193
2024 Summer	7/15/2024	7/19/2024	Schaumburg Park District				Schaumburg	60193
2024 Summer	7/22/2024	7/26/2024	Schaumburg Park District				Schaumburg	60193
2024 Summer	7/29/2024	8/2/2024	Schaumburg Park District				Schaumburg	60193
2023 Winter	1/1/2023	3/31/2023	Schaumburg Park District				Schaumburg	60194
2024 Winter	1/1/2024	3/31/2024	Schaumburg Park District				Schaumburg	60194
2023 Winter	1/1/2023	3/31/2023	Schaumburg Park District				Schaumburg	60194
2024 Winter	1/1/2024		Schaumburg Park District				Schaumburg	60194
2023 Spring	4/1/2023	5/31/2023	Schaumburg Park District				Schaumburg	60194
2024 Spring	4/1/2024	5/31/2024	Schaumburg Park District				Schaumburg	60194
2023 Spring	4/1/2023	5/31/2023	Schaumburg Park District				Schaumburg	60194
2024 Spring	6/3/2024		Schaumburg Park District				Schaumburg	60194
2023 Summer	6/1/2023	8/31/2023	Schaumburg Park District				Schaumburg	60194
2024 Summer	6/3/2024		Schaumburg Park District				Schaumburg	60194
2023 Summer	6/1/2023	8/31/2023	Schaumburg Park District				Schaumburg	60194
2024 Summer	6/1/2024	8/31/2024	Schaumburg Park District				Schaumburg	60194
2023 Fall	9/1/2023	12/31/2023	Schaumburg Park District				Schaumburg	60194
2024 Fall	9/2/2024		Schaumburg Park District				Schaumburg	60194
2023 Fall	9/1/2023	12/31/2023	Schaumburg Park District				Schaumburg	60194
2023 Winter	2/1/2023	3/22/2023	Schaumburg Park District	0	0	78	Schaumburg	60193
2023 Spring	4/5/2023	5/3/2023	Schaumburg Park District				Schaumburg	60193
2023 Fall	9/13/2023	12/6/2023	Schaumburg Park District	0	0	88	Schaumburg	60193
2024 Spring	4/3/2024	5/1/2024	Schaumburg Park District				Schaumburg	60193
2024 Winter	1/31/2024	3/20/2024	Schaumburg Park District	0	0	104	Schaumburg	60193
2024 Fall	9/11/2024	12/4/2024	Schaumburg Park District	0	0	104	Schaumburg	60193
2023 Fall	9/13/2023	12/6/2023	Schaumburg Park District	0	0	88	Schaumburg	60193
2024 Spring	4/3/2024	5/1/2024	Schaumburg Park District				Schaumburg	60193
2024 Winter	1/31/2024	3/20/2024	Schaumburg Park District	0	0	104	Schaumburg	60193
2024 Fall	9/11/2024	12/4/2024	Schaumburg Park District	0	0	104	Schaumburg	60193
2024 Summer	8/6/2024	8/27/2024	Schaumburg Park District	0	0	132	Schaumburg	60193
2024 Summer	8/6/2024	8/27/2024	Schaumburg Park District				Schaumburg	60193
2024 Fall	9/3/2024	10/1/2024	Schaumburg Park District				Schaumburg	60193

Schaumburg

2024 Summer	8/10/2024		Schaumburg Park District	0	0	15	Schaumburg	60193
2023 Winter	2/3/2023	2/3/2023	Schaumburg Park District	0	0	28	Schaumburg	60194
2024 Winter	2/2/2024	2/2/2024	Schaumburg Park District	0	0	35	Schaumburg	60194
2023 Winter	2/17/2023	2/17/2023	Schaumburg Park District	0	0	36	Schaumburg	60194
2024 Winter	2/16/2024	2/16/2024	Schaumburg Park District	0	0	39	Schaumburg	60194
2023 Winter	3/3/2023	3/3/2023	Schaumburg Park District	0	0	72	Schaumburg	60194
2024 Winter	3/1/2024	3/1/2024	Schaumburg Park District	0	0	54	Schaumburg	60194
2023 Winter	3/10/2023	3/10/2023	Schaumburg Park District	0	0	45	Schaumburg	60194
2024 Winter	3/15/2024	3/15/2024	Schaumburg Park District	0	0	49	Schaumburg	60194
2024 Winter	3/22/2024	3/22/2024	Schaumburg Park District	0	0	54	Schaumburg	60194
2023 Spring	4/28/2023	4/28/2023	Schaumburg Park District	0	0	35	Schaumburg	60194
2024 Spring	4/12/2024	4/12/2024	Schaumburg Park District	0	0	31	Schaumburg	60194
2023 Summer	6/16/2023	6/16/2023	Schaumburg Park District	0	0	42	Schaumburg	60194
2024 Summer	6/7/2024	6/7/2024	Schaumburg Park District	0	0	32	Schaumburg	60194
2023 Summer	7/7/2023	7/7/2023	Schaumburg Park District	0	0	25	Schaumburg	60194
2024 Summer	6/21/2024	6/21/2024	Schaumburg Park District	0	0	39	Schaumburg	60194
2023 Summer	7/14/2023	7/14/2023	Schaumburg Park District	0	0	25	Schaumburg	60194
2024 Summer	7/19/2024	7/19/2024	Schaumburg Park District	0	0	27	Schaumburg	60194
2023 Summer	7/21/2023	7/21/2023	Schaumburg Park District	0	0	37	Schaumburg	60194
2024 Summer	7/26/2024	7/26/2024	Schaumburg Park District	0	0	39	Schaumburg	60194
2023 Fall	9/1/2023	9/1/2023	Schaumburg Park District	0	0	0	Schaumburg	60194
2024 Fall	9/20/2024	9/20/2024	Schaumburg Park District	0	0	54	Schaumburg	60194
2023 Fall	9/8/2023	9/8/2023	Schaumburg Park District	0	0	70.25	Schaumburg	60194
2024 Fall	10/4/2024	10/4/2024	Schaumburg Park District	0	0	28	Schaumburg	60194
2023 Fall	9/22/2023	9/22/2023	Schaumburg Park District	0	0	34	Schaumburg	60194
2024 Fall	10/11/2024	10/11/2024	Schaumburg Park District	0	0	50	Schaumburg	60194
2023 Fall	10/27/2023	10/27/2023	Schaumburg Park District	0	0	34	Schaumburg	60194
2024 Fall	11/1/2024	11/1/2024	Schaumburg Park District	0	0	44	Schaumburg	60194
2023 Fall	12/1/2023	12/1/2023	Schaumburg Park District	0	0	40	Schaumburg	60194
2023 Fall	12/8/2023	12/8/2023	Schaumburg Park District	0	0	40	Schaumburg	60194
2024 Fall	11/22/2024	11/22/2024	Schaumburg Park District	0	0	35	Schaumburg	60194
2023 Summer	6/7/2023	8/2/2023	Schaumburg Park District	0	0	288	Schaumburg	60194
2023 Fall	9/13/2023	11/29/2023	Schaumburg Park District	0	0	352	Schaumburg	60194

Schaumburg

2023 Winter	1/30/2023		Schaumburg Park District	0	0	392	Schaumburg	60194
2023 Spring	4/3/2023		Schaumburg Park District				Schaumburg	60194
2024 Spring	4/2/2024	4/30/2024	Schaumburg Park District				Schaumburg	60194
2024 Winter	1/30/2024	3/19/2024	Schaumburg Park District	0	0	390	Schaumburg	60194
2024 Summer	6/5/2024	7/31/2024	Schaumburg Park District	0	0	315	Schaumburg	60194
2024 Fall	9/11/2024	12/4/2024	Schaumburg Park District	0	0	420	Schaumburg	60194
2023 Winter	2/2/2023	3/23/2023	Schaumburg Park District	0	0	364	Schaumburg	60194
2023 Spring	4/6/2023	5/4/2023	Schaumburg Park District				Schaumburg	60194
2023 Summer	6/8/2023	8/3/2023	Schaumburg Park District	0	0	252	Schaumburg	60194
2023 Fall	9/14/2023	11/30/2023	Schaumburg Park District	0	0	297	Schaumburg	60194
2024 Spring	4/4/2024	5/2/2024	Schaumburg Park District				Schaumburg	60194
2024 Winter	2/1/2024	3/21/2024	Schaumburg Park District	0	0	416	Schaumburg	60194
2024 Summer	6/6/2024	8/1/2024	Schaumburg Park District	0	0	256	Schaumburg	60194
2024 Fall	9/12/2024	12/5/2024	Schaumburg Park District	0	0	23	Schaumburg	60194
2024 Fall	12/14/2024	12/14/2024	Schaumburg Park District				Schaumburg	60194
2023 Spring	5/1/2023		Schaumburg Park District	0	0	60	Schaumburg	60194
2024 Fall	11/19/2024	11/19/2024	Schaumburg Park District	0	0	112	Schaumburg	60194
2024 Fall	9/6/2024	9/6/2024	Schaumburg Park District	0	0	20	Schaumburg	60194
2024 Fall	10/25/2024	10/25/2024	Schaumburg Park District	0	0	40	Schaumburg	60194
2023 Fall	8/12/2023		Schaumburg Park District	0	0	15	Schaumburg	60194
2024 Summer	8/10/2024		Schaumburg Park District	0	0	15	Schaumburg	60194
2023 Spring	5/11/2023		Schaumburg Park District	0	0	700	Schaumburg	60194
2024 Spring	5/9/2024	5/11/2024	Schaumburg Park District	0	0	850	Schaumburg	60194
2023 Summer	8/23/2023	8/26/2023	Schaumburg Park District	0	0	1950	Schaumburg	60194
2024 Summer	8/21/2024	8/24/2024	Schaumburg Park District	0	0	2000	Schaumburg	60194
2023 Summer	6/13/2023	6/16/2023	Schaumburg Park District					
2023 Summer	7/10/2023	7/14/2023	Schaumburg Park District					
2023 Fall	10/21/2023	10/21/2023	Schaumburg Park District				Roselle	60172
2023 Summer	7/17/2023	7/21/2023	Schaumburg Park District	0	0	0	Schaumburg	60193
2023 Summer	7/24/2023	7/28/2023	Schaumburg Park District	0	0	0	Schaumburg	60193
2023 Summer	7/31/2023	8/4/2023	Schaumburg Park District	0	0	0	Schaumburg	60193
2023 Summer	6/5/2023	7/14/2023	Schaumburg Park District	0	0	872	Schaumburg	60193
2023 Spring	3/27/2023	3/31/2023	Schaumburg Park District	0	0	240	Schaumburg	60193

Schaumburg

2024 Summer	6/11/2024		Schaumburg Park District	537.6	0	230.4	Schaumburg	60193
2023 Summer	7/12/2023	8/9/2023	Schaumburg Park District					
2023 Fall	9/8/2023	11/17/2023	Schaumburg Park District					
2024 Spring	4/20/2024	4/20/2024	Schaumburg Park District				Schaumburg	60193
2023 Fall	12/9/2023		Schaumburg Park District	0	0	35	Schaumburg	60193
2023 Summer	8/1/2022	8/1/2023	Schaumburg Park District	75.6	0	32.4	Schaumburg	60193
2024 Summer	8/6/2024	8/27/2024	Schaumburg Park District	92.4	0	39.6	Schaumburg	60193
2024 Fall	9/3/2024	10/1/2024	Schaumburg Park District				Schaumburg	60193
2024 Summer	8/6/2024	8/27/2024	Schaumburg Park District				Schaumburg	60193
2024 Fall	9/3/2024	10/1/2024	Schaumburg Park District				Schaumburg	60193
2023 Summer	8/1/2023	8/31/2023	Schaumburg Park District				Schaumburg	60193
2023 Fall	9/5/2023	10/3/2023	Schaumburg Park District				Schaumburg	60193
2024 Fall	10/15/2024	12/6/2024	Schaumburg Park District	0	0	96	Schaumburg	60193
2023 Winter	1/3/2023	2/21/2023	Schaumburg Park District				Schaumburg	60193
2023 Spring	5/2/2023	5/30/2023	Schaumburg Park District	92.4	0	39.6	Schaumburg	60193
2024 Spring	4/30/2024	5/30/2024	Schaumburg Park District	117.6	0	50.4	Schaumburg	60193
2024 Spring	4/30/2024	5/31/2024	Schaumburg Park District				Schaumburg	60193
2024 Summer	6/4/2024	7/30/2024	Schaumburg Park District				Schaumburg	60193
2023 Winter	1/3/2023		Schaumburg Park District	38.4	0	57.6	Schaumburg	60193
2023 Spring	5/2/2023	5/30/2023	Schaumburg Park District				Schaumburg	60193
2023 Winter	2/15/2023	3/22/2023	Schaumburg Park District	100.8	0	43.2	Schaumburg	60193
2023 Spring	4/5/2023	5/10/2023	Schaumburg Park District				Schaumburg	60193
2023 Winter	2/15/2023	3/29/2023	Schaumburg Park District				Schaumburg	60193
2023 Spring	4/5/2023	5/10/2023	Schaumburg Park District				Schaumburg	60193
2023 Fall	10/20/2023	10/20/2023	Schaumburg Park District	0	0	40	Schaumburg	60193
2024 Fall	10/25/2024	10/25/2024	Schaumburg Park District	0	0	11.8	Schaumburg	60193
2024 Summer	6/7/2024	6/9/2024	Schaumburg Park District				Schaumburg	60193
2023 Summer	7/10/2023	8/4/2023	Schaumburg Park District	100.8	0	43.2	Schaumburg	60193
2024 Summer	7/8/2024	8/26/2024	Schaumburg Park District	100.8	0	43.2	Schaumburg	60193
2024 Fall	9/9/2024	9/30/2024	Schaumburg Park District				Schaumburg	60193
2023 Fall	8/12/2023		Schaumburg Park District	0	0	15	Schaumburg	60193
2024 Summer	8/10/2024		Schaumburg Park District	0	0	0	Schaumburg	60193
2023 Summer	7/6/2023	7/6/2023	Schaumburg Park District				Schaumburg	60193

Schaumburg

2024 Summer	7/14/2024	7/14/2024	Schaumburg Park District				Schaumburg	60193
2023 Fall	10/15/2023	10/15/2023	Schaumburg Park District				Schaumburg	60193
2023 Winter	2/12/2023	2/12/2023	Schaumburg Park District				Schaumburg	60193
2024 Spring	4/1/2024	5/31/2024	Schaumburg Park District				Schaumburg	60193
2023 Winter	1/22/2023	1/22/2023	Schaumburg Park District				Schaumburg	60193
2023 Summer	7/30/2023	7/30/2023	Schaumburg Park District				Schaumburg	60193
2023 Fall	6/1/2023		Schaumburg Park District				Schaumburg	60193
2023 Fall	12/2/2023	12/2/2023	Schaumburg Park District				Schaumburg	60193
2024 Winter	2/3/2024	3/30/2024	Schaumburg Park District	0	0	144	Schaumburg	60193
2024 Summer	6/15/2024	8/3/2024	Schaumburg Park District	0	0	126	Schaumburg	60193
2023 Winter	2/4/2023	3/25/2023	Schaumburg Park District	0	0	220	Schaumburg	60193
2023 Spring	4/22/2023	5/6/2023	Schaumburg Park District				Schaumburg	60193
2024 Fall	9/14/2024	12/7/2024	Schaumburg Park District	0	0	310	Schaumburg	60193
2024 Summer	7/22/2024	7/26/2024	Schaumburg Park District	0	0	0	Schaumburg	60193
2024 Summer	7/29/2024	8/2/2024	Schaumburg Park District	0	0	0	Schaumburg	60193
2024 Summer	6/11/2024		Schaumburg Park District	0	0	768	Schaumburg	60193
2023 Summer	6/5/2023	7/14/2023	Schaumburg Park District	0	0	822	Schaumburg	60193
2023 Fall	10/27/2023	10/27/2023	Schaumburg Park District	0	0	10	Schaumburg	60193
2023 Spring	5/5/2023	5/5/2023	Schaumburg Park District	0	0	20	Schaumburg	60193
2023 Summer	6/2/2023	6/2/2023	Schaumburg Park District	0	0	30	Schaumburg	60193
2024 Summer	7/12/2024	7/12/2024	Schaumburg Park District	0	0	35	Schaumburg	60193
2023 Summer	4/5/2023		Schaumburg Park District	126	0	54	Schaumburg	60193
2023 Summer	6/2/2023	6/2/2023	Schaumburg Park District	0	0	30	Schaumburg	60193
2023 Winter	12/2/2022	3/31/2023	Schaumburg Park District				Schaumburg	60193
2023 Spring	4/1/2023	5/26/2023	Schaumburg Park District				Schaumburg	60193
2023 Fall	8/21/2023	12/21/2023	Schaumburg Park District				Schaumburg	60193
2024 Winter	1/8/2024	3/22/2024	Schaumburg Park District				Schaumburg	60193
2024 Spring	4/1/2024	5/29/2024	Schaumburg Park District				Schaumburg	60193
2023 Summer	5/31/2023	6/2/2023	Schaumburg Park District				Schaumburg	60193
2023 Summer	6/5/2023	6/9/2023	Schaumburg Park District				Schaumburg	60193
2023 Summer	6/12/2023	6/16/2023	Schaumburg Park District				Schaumburg	60193
2023 Summer	6/19/2023	6/23/2023	Schaumburg Park District				Schaumburg	60193
2023 Summer	6/26/2023	6/30/2023	Schaumburg Park District				Schaumburg	60193

Schaumburg

2023 Summer	7/3/2023	7/7/2023	Schaumburg Park District				Schaumburg	60193
2023 Summer	7/10/2023	7/14/2023	Schaumburg Park District				Schaumburg	60193
2023 Summer	7/17/2023	7/21/2023	Schaumburg Park District				Schaumburg	60193
2023 Summer	7/24/2023	7/28/2023	Schaumburg Park District				Schaumburg	60193
2023 Summer	7/31/2023	8/4/2023	Schaumburg Park District				Schaumburg	60193
2023 Summer	8/7/2023	8/11/2023	Schaumburg Park District				Schaumburg	60193
2024 Summer	6/5/2024	6/7/2024	Schaumburg Park District				Schaumburg	60193
2024 Summer	6/10/2024	6/14/2024	Schaumburg Park District				Schaumburg	60193
2024 Summer	6/24/2024	6/28/2024	Schaumburg Park District				Schaumburg	60193
2024 Summer	7/8/2024	7/12/2024	Schaumburg Park District				Schaumburg	60193
2024 Summer	7/15/2024	7/19/2024	Schaumburg Park District				Schaumburg	60193
2024 Summer	7/22/2024	7/26/2024	Schaumburg Park District				Schaumburg	60193
2024 Summer	7/29/2024	8/2/2024	Schaumburg Park District				Schaumburg	60193
2024 Summer	6/11/2024	7/17/2024	Schaumburg Park District	537.6	0	230.4	Schaumburg	60194
2023 Fall	11/3/2023	11/3/2023	Schaumburg Park District	0	0	10	Roselle	60172
2024 Winter	2/2/2024	2/2/2024	Schaumburg Park District	10	0	0	Roselle	60172
2024 Spring	4/12/2024	4/12/2024	Schaumburg Park District	10	0	0	Roselle	60172
2023 Winter	1/20/2023	1/20/2023	Schaumburg Park District	0	0	30	Schaumburg	60193
2024 Winter	2/2/2024	2/2/2024	Schaumburg Park District	0	0	33	Schaumburg	60193
2024 Winter	3/1/2024	3/1/2024	Schaumburg Park District	0	0	42	Schaumburg	60193
2023 Winter	3/10/2023	3/10/2023	Schaumburg Park District	0	0	18	Schaumburg	60193
2024 Winter	3/8/2024	3/8/2024	Schaumburg Park District	0	0	35	Schaumburg	60193
2023 Winter	3/24/2023	3/24/2023	Schaumburg Park District	0	0	35	Schaumburg	60193
2024 Winter	3/22/2024	3/22/2024	Schaumburg Park District	0	0	42	Schaumburg	60193
2023 Winter	4/28/2023	4/28/2023	Schaumburg Park District	0	0	26	Schaumburg	60193
2024 Spring	4/12/2024	4/12/2024	Schaumburg Park District	0	0	19	Schaumburg	60193
2023 Summer	6/16/2023	6/16/2023	Schaumburg Park District	0	0	28	Schaumburg	60193
2024 Summer	6/7/2024	6/7/2024	Schaumburg Park District	0	0	33	Schaumburg	60193
2023 Summer	7/7/2023	7/7/2023	Schaumburg Park District	0	0	27	Schaumburg	60193
2024 Summer	6/28/2024	6/28/2024	Schaumburg Park District	0	0	27	Schaumburg	60193
2023 Summer	7/14/2023	7/14/2023	Schaumburg Park District	0	0	27	Schaumburg	60193
2024 Summer	7/19/2024	7/19/2024	Schaumburg Park District	0	0	42	Schaumburg	60193
2023 Summer	7/21/2023	7/21/2023	Schaumburg Park District	0	0	26	Schaumburg	60193

Schaumburg

2023 Fall	9/1/2023	9/1/2023	Schaumburg Park District	0	0	26	Schaumburg	60193
2024 Fall	9/13/2023	9/13/2024	Schaumburg Park District	0	0	17	Schaumburg	60193
2024 Fall	11/8/2024	11/8/2024	Schaumburg Park District	0	0	52	Schaumburg	60193
2023 Fall	12/8/2023	12/8/2023	Schaumburg Park District	0	0	35	Schaumburg	60193
2024 Fall	11/22/2024	11/22/2024	Schaumburg Park District	0	0	31	Schaumburg	60193
2023 Winter	2/2/2023	3/23/2023	Schaumburg Park District	0	0	195	Schaumburg	60193
2023 Spring	4/6/2023	5/4/2023	Schaumburg Park District				Schaumburg	60193
2023 Summer	6/8/2023	8/3/2023	Schaumburg Park District	0	0	105	Schaumburg	60193
2023 Fall	9/14/2023	11/30/2023	Schaumburg Park District	0	0	165	Schaumburg	60193
2024 Spring	4/4/2024	5/2/2024	Schaumburg Park District				Schaumburg	60193
2024 Winter	2/1/2024	3/21/2024	Schaumburg Park District	0	0	182	Schaumburg	60193
2024 Summer	6/6/2024	8/1/2024	Schaumburg Park District	0	0	136	Schaumburg	60193
2024 Fall	9/12/2024	12/5/2024	Schaumburg Park District	0	0	204	Schaumburg	60193
2023 Fall	12/6/2023	12/6/2023	Schaumburg Park District				Schaumburg	60193
2024 Winter	1/31/2024	1/31/2024	Schaumburg Park District	10	0	0	Schaumburg	60193
2024 Spring	4/10/2024	4/10/2024	Schaumburg Park District	10	0	0	Schaumburg	60193
2023 Winter	1/1/2023	3/31/2023	Schaumburg Park District				Schaumburg	60194
2024 Winter	1/1/2024		Schaumburg Park District				Schaumburg	60194
2023 Winter	1/1/2023	3/31/2023	Schaumburg Park District				Schaumburg	60194
2023 Winter	1/1/2023	3/31/2023	Schaumburg Park District				Schaumburg	60194
2024 Winter	1/1/2024	3/31/2024	Schaumburg Park District				Schaumburg	60194
2023 Spring	4/1/2023		Schaumburg Park District				Schaumburg	60194
2024 Spring	4/1/2024		Schaumburg Park District				Schaumburg	60194
2024 Spring	4/1/2024	5/31/2024	Schaumburg Park District				Schaumburg	60194
2023 Spring	4/1/2023	5/31/2023	Schaumburg Park District				Schaumburg	60194
2024 Spring	4/1/2024		Schaumburg Park District				Schaumburg	60194
2023 Spring	4/1/2023	5/31/2023	Schaumburg Park District				Schaumburg	60194
2024 Spring	4/1/2024	5/31/2024	Schaumburg Park District				Schaumburg	60194
2023 Summer	6/1/2023	8/31/2023	Schaumburg Park District				Schaumburg	60194
2024 Summer	6/3/2024	8/30/2024	Schaumburg Park District				Schaumburg	60194
2024 Summer	6/3/2024	8/30/2024	Schaumburg Park District				Schaumburg	60194
2023 Summer	6/1/2023	8/31/2023	Schaumburg Park District				Schaumburg	60194
2024 Summer	6/3/2024		Schaumburg Park District				Schaumburg	60194

Schaumburg

2023 Summer	6/1/2023	8/31/2023	Schaumburg Park District				Schaumburg	60194
2024 Summer	6/3/2024		Schaumburg Park District				Schaumburg	60194
2023 Fall	9/1/2023	12/31/2023	Schaumburg Park District				Schaumburg	60194
2023 Fall	9/1/2023	12/31/2023	Schaumburg Park District				Schaumburg	60194
2023 Fall	9/1/2023	12/31/2023	Schaumburg Park District				Schaumburg	60194
2023 Summer	6/7/2023	8/2/2023	Schaumburg Park District	0	0	252	Schaumburg	60194
2023 Summer	6/6/2023	8/1/2023	Schaumburg Park District	0	0	192	Schaumburg	60194
2024 Summer	6/5/2024	7/31/2024	Schaumburg Park District	0	0	270	Schaumburg	60194
2024 Fall	9/11/2024	12/4/2024	Schaumburg Park District	0	0	300	Schaumburg	60194
2024 Summer	7/8/2024	7/12/2024	Schaumburg Park District	0	0	375	Schaumburg	60194
2024 Summer	7/15/2024	7/19/2024	Schaumburg Park District	0	0	354	Schaumburg	60194
2024 Summer	7/22/2024	7/26/2024	Schaumburg Park District	0	0	375	Schaumburg	60194
2024 Summer	7/29/2024	8/2/2024	Schaumburg Park District	0	0	375	Schaumburg	60194
2023 Summer	6/17/2023	7/29/2023	Schaumburg Park District	0	0	192	Hoffman Estates	60192
2023 Fall	10/21/2023	10/21/2023	Schaumburg Park District					
2023 Fall	12/4/2023	12/4/2023	Schaumburg Park District					
2023 Fall	12/4/2023	12/4/2023	Schaumburg Park District					
2023 Fall	12/4/2023	12/4/2023	Schaumburg Park District					
2023 Fall	12/4/2023	12/4/2023	Schaumburg Park District					
2023 Fall	12/4/2023	12/4/2023	Schaumburg Park District				Schaumburg	60193
2023 Summer	7/7/2023	7/7/2023	Schaumburg Park District	0	0	27	Schaumburg	60193
2023 Summer	7/21/2023	7/21/2023	Schaumburg Park District	0	0	18	Schaumburg	60193
2023 Winter	2/10/2023	2/10/2023	Schaumburg Park District	0	0	25	Schaumburg	60193
2024 Winter	2/23/2024	2/23/2024	Schaumburg Park District	0	0	19	Schaumburg	60193
2023 Spring	4/14/2023	4/14/2023	Schaumburg Park District	0	0	20	Schaumburg	60193
2024 Winter	2/9/2024	2/9/2024	Schaumburg Park District	0	0	27	Schaumburg	60193
2024 Summer	6/7/2024	6/7/2024	Schaumburg Park District	0	0	16	Schaumburg	60193
2024 Summer	6/28/2024	6/28/2024	Schaumburg Park District	0	0	27	Schaumburg	60193
2024 Fall	10/25/2024	10/25/2024	Schaumburg Park District	0	0	20	Schaumburg	60193
2024 Fall	11/15/2024	11/15/2024	Schaumburg Park District	0	0	32	Schaumburg	60193
2023 Spring	4/22/2023	5/6/2023	Schaumburg Park District				Schaumburg	60193
2023 Winter	3/14/2023		Schaumburg Park District	0	0	65	Schaumburg	60193

Schaumburg

2023 Summer	6/25/2023	6/25/2023	Schaumburg Park District	0	0	78	Schaumburg	60193
2024 Winter	3/9/2024	3/9/2024	Schaumburg Park District	0	0	80	Schaumburg	60193
2023 Summer	8/19/2023	8/22/2023	Schaumburg Park District	1365	0	585	Schaumburg	60193
2023 Winter	2/20/2023		Schaumburg Park District	0	0	73	Schaumburg	60194
2023 Summer	6/5/2023	7/31/2023	Schaumburg Park District	0	0	240	Schaumburg	60194
2023 Fall	9/11/2023	11/27/2023	Schaumburg Park District	0	0	330	Schaumburg	60194
2024 Winter	1/29/2024	3/25/2024	Schaumburg Park District	0	0	360	Schaumburg	60194
2024 Spring	4/1/2024	4/29/2024	Schaumburg Park District				Schaumburg	60194
2024 Fall	9/9/2024	12/2/2024	Schaumburg Park District	0	0	360	Schaumburg	60194
2023 Fall	9/16/2023	12/2/2023	Schaumburg Park District	0	0	275	Schaumburg	60194
2024 Winter	2/3/2024	3/23/2024	Schaumburg Park District	0	0	300	Schaumburg	60194
2024 Spring	4/6/2024	5/4/2024	Schaumburg Park District				Schaumburg	60194
2024 Fall	9/14/2024	12/7/2024	Schaumburg Park District	0	0	300	Schaumburg	60194
2023 Fall	10/21/2023	10/21/2023	Schaumburg Park District				Schaumburg	60194
2023 Summer	6/7/2023	8/2/2023	Schaumburg Park District	0	0	240	Schaumburg	60193
2023 Spring	4/1/2023	5/31/2023	Schaumburg Park District				Schaumburg	60193
2023 Summer	6/3/2023	6/3/2023	Schaumburg Park District				Schaumburg	60193
2023 Summer	7/17/2023	7/21/2023	Schaumburg Park District				Schaumburg	60193
2023 Summer	6/26/2023	6/30/2023	Schaumburg Park District				Schaumburg	60193
2023 Summer	7/10/2023	7/14/2023	Schaumburg Park District				Schaumburg	60193
2023 Fall	9/16/2023	9/16/2023	Schaumburg Park District				Schaumburg	60193
2024 Winter	2/24/2024	2/24/2024	Schaumburg Park District				Schaumburg	60193
2024 Winter	3/9/2024	3/9/2024	Schaumburg Park District				Schaumburg	60193
2024 Winter	2/3/2024	2/3/2024	Schaumburg Park District				Schaumburg	60193
2024 Summer	6/17/2024	6/21/2024	Schaumburg Park District				Schaumburg	60193
2024 Summer	8/5/2024	8/9/2024	Schaumburg Park District				Schaumburg	60193
2024 Summer	7/15/2024	7/19/2024	Schaumburg Park District				Schaumburg	60193
2023 Winter	1/1/2023	3/31/2023	Schaumburg Park District				Schaumburg	60194
2024 Winter	1/1/2024		Schaumburg Park District				Schaumburg	60194
2023 Winter	1/1/2023	3/31/2023	Schaumburg Park District				Schaumburg	60194
2024 Winter	1/1/2024	3/31/2024	Schaumburg Park District				Schaumburg	60194
2023 Winter	1/1/2023	3/31/2023	Schaumburg Park District				Schaumburg	60194
2024 Winter	1/1/2024		Schaumburg Park District				Schaumburg	60194

Schaumburg

2023 Spring	4/1/2023	5/31/2023	Schaumburg Park District				Schaumburg	60194
2024 Spring	4/1/2024	5/31/2024	Schaumburg Park District				Schaumburg	60194
2023 Spring	4/1/2023	5/31/2023	Schaumburg Park District				Schaumburg	60194
2024 Spring	4/1/2024	5/31/2024	Schaumburg Park District				Schaumburg	60194
2023 Spring	4/1/2023	5/31/2023	Schaumburg Park District				Schaumburg	60194
2024 Spring	6/3/2024		Schaumburg Park District				Schaumburg	60194
2023 Summer	6/1/2023	8/31/2023	Schaumburg Park District				Schaumburg	60194
2024 Summer	6/3/2024	8/30/2024	Schaumburg Park District				Schaumburg	60194
2023 Summer	6/1/2023	8/31/2023	Schaumburg Park District				Schaumburg	60194
2024 Summer	6/3/2024		Schaumburg Park District				Schaumburg	60194
2023 Summer	6/1/2023	8/31/2023	Schaumburg Park District				Schaumburg	60194
2024 Summer	6/1/2024	8/31/2024	Schaumburg Park District				Schaumburg	60194
2023 Fall	9/1/2023	12/31/2023	Schaumburg Park District				Schaumburg	60194
2023 Fall	9/1/2023	12/31/2023	Schaumburg Park District				Schaumburg	60194
2024 Fall	9/2/2024		Schaumburg Park District				Schaumburg	60194
2023 Fall	9/1/2023	12/31/2023	Schaumburg Park District				Schaumburg	60194
2023 Fall	10/17/2023	12/19/2023	Schaumburg Park District	0	0	180	Schaumburg	60194
2024 Fall	10/15/2024	12/6/2024	Schaumburg Park District	0	0	192	Schaumburg	60194
2023 Fall	10/17/2023	12/19/2023	Schaumburg Park District				Schaumburg	60194
2024 Winter	1/9/2024		Schaumburg Park District				Schaumburg	60194
2024 Winter	2/4/2024	2/4/2024	Schaumburg Park District				Schaumburg	60194
2024 Winter	1/21/2024	1/21/2024	Schaumburg Park District				Schaumburg	60194
2024 Winter	1/1/2024	3/31/2024	Schaumburg Park District				Schaumburg	60194
2023 Summer	6/5/2023	7/13/2023	Schaumburg Park District	0	0	560	Schaumburg	60193
2023 Winter	12/2/2022	12/28/2022	Schaumburg Park District					
2023 Winter	1/15/2023	3/19/2023	Schaumburg Park District					
2023 Summer	6/10/2023	7/29/2023	Schaumburg Park District					
2023 Summer	7/12/2023	8/9/2023	Schaumburg Park District					
2023 Summer	7/24/2023	8/3/2023	Schaumburg Park District					
2023 Spring	4/16/2023	5/14/2023	Schaumburg Park District					
2023 Fall	10/19/2023	12/21/2023	Schaumburg Park District					
2023 Fall	8/24/2023	10/12/2023	Schaumburg Park District					
2023 Fall	9/9/2023	11/11/2023	Schaumburg Park District					

Schaumburg

2024 Winter	3/25/2024	3/26/2024	Schaumburg Park District					
2024 Winter	1/13/2024	3/16/2024	Schaumburg Park District					
2024 Winter	1/11/2024	2/22/2024	Schaumburg Park District					
2024 Winter	2/29/2024	3/21/2024	Schaumburg Park District					
2024 Spring	4/1/2024	4/18/2024	Schaumburg Park District					
2024 Spring	4/25/2024	5/30/2024	Schaumburg Park District					
2024 Spring	3/25/2024	3/26/2024	Schaumburg Park District					
2024 Summer	6/10/2024	6/14/2024	Schaumburg Park District					
2023 Summer	6/5/2023	6/9/2023	Schaumburg Park District				Schaumburg	60173
2024 Summer	7/22/2024	7/26/2024	Schaumburg Park District	0	0	315	Schaumburg	60173
2024 Summer	7/29/2024	8/2/2024	Schaumburg Park District	0	0	315	Schaumburg	60173
2023 Fall	12/4/2023	12/4/2023	Schaumburg Park District				Schaumburg	60193
2023 Fall	12/4/2023	12/4/2023	Schaumburg Park District					
2023 Fall	12/4/2023	12/4/2023	Schaumburg Park District				Schaumburg	60173
2023 Summer	7/11/2023	7/11/2023	Schaumburg Park District				Schaumburg	60713
2023 Summer	7/15/2023	7/29/2023	Schaumburg Park District				Schaumburg	60713
2023 Fall	9/25/2023	11/6/2023	Schaumburg Park District				Schaumburg	60713
2024 Spring	4/4/2024	5/2/2024	Schaumburg Park District				Schaumburg	60194
2024 Winter	2/1/2024	3/21/2024	Schaumburg Park District	0	0	390	Schaumburg	60194
2024 Summer	6/6/2024	8/1/2024	Schaumburg Park District	0	0	240	Schaumburg	60194
2024 Fall	9/12/2024	12/5/2024	Schaumburg Park District	0	0	360	Schaumburg	60194
2024 Summer	7/15/2024	7/19/2024	Schaumburg Park District	0	0	250	Schaumburg	60194
2024 Summer	7/22/2024	7/26/2024	Schaumburg Park District	0	0	240	Schaumburg	60194
2024 Summer	7/29/2024	8/2/2024	Schaumburg Park District	0	0	240	Schaumburg	60194
2024 Summer	6/11/2024	7/17/2024	Schaumburg Park District	0	0	768	Schaumburg	60194
2024 Winter	1/1/2024		Schaumburg Park District				Schaumburg	60193
2023 Spring	4/1/2023		Schaumburg Park District				Schaumburg	60193
2023 Spring	4/1/2023	5/31/2023	Schaumburg Park District				Schaumburg	60193
2024 Spring	6/3/2024		Schaumburg Park District				Schaumburg	60193
2023 Summer	6/1/2023	8/31/2023	Schaumburg Park District				Schaumburg	60193
2023 Summer	6/1/2023	8/31/2023	Schaumburg Park District				Schaumburg	60193
2024 Summer	6/1/2024	8/31/2024	Schaumburg Park District				Schaumburg	60193
2023 Fall	9/1/2023	12/31/2023	Schaumburg Park District				Schaumburg	60193

Schaumburg

2024 Fall	9/2/2024		Schaumburg Park District				Schaumburg	60193
2023 Fall	9/1/2023	12/31/2023	Schaumburg Park District				Schaumburg	60193
2023 Winter	1/1/2023	3/31/2023	Schaumburg Park District				Schaumburg	60194
2024 Winter	1/1/2024		Schaumburg Park District				Schaumburg	60194
2023 Winter	1/1/2023	3/31/2023	Schaumburg Park District				Schaumburg	60194
2024 Winter	1/1/2024		Schaumburg Park District				Schaumburg	60194
2023 Winter	1/1/2023	3/31/2023	Schaumburg Park District				Schaumburg	60194
2023 Winter	1/1/2023	3/31/2023	Schaumburg Park District				Schaumburg	60194
2024 Winter	1/1/2024	3/31/2024	Schaumburg Park District				Schaumburg	60194
2023 Winter	1/1/2023	3/31/2023	Schaumburg Park District				Schaumburg	60194
2024 Winter	1/1/2024		Schaumburg Park District				Schaumburg	60194
2023 Spring	4/1/2023		Schaumburg Park District				Schaumburg	60194
2024 Spring	4/1/2024		Schaumburg Park District				Schaumburg	60194
2023 Spring	4/1/2023	5/31/2023	Schaumburg Park District				Schaumburg	60194
2024 Spring	4/1/2024	5/31/2024	Schaumburg Park District				Schaumburg	60194
2023 Spring	4/1/2023	5/31/2023	Schaumburg Park District				Schaumburg	60194
2024 Spring	4/1/2024		Schaumburg Park District				Schaumburg	60194
2023 Spring	4/1/2023	5/31/2023	Schaumburg Park District				Schaumburg	60194
2024 Spring	4/1/2024	5/31/2024	Schaumburg Park District				Schaumburg	60194
2023 Spring	4/1/2023	5/31/2023	Schaumburg Park District				Schaumburg	60194
2024 Spring	6/3/2024		Schaumburg Park District				Schaumburg	60194
2023 Summer	6/1/2023	8/31/2023	Schaumburg Park District				Schaumburg	60194
2024 Summer	6/3/2024	8/30/2024	Schaumburg Park District				Schaumburg	60194
2023 Summer	6/1/2023	8/31/2023	Schaumburg Park District				Schaumburg	60194
2024 Summer	6/3/2024	8/30/2024	Schaumburg Park District				Schaumburg	60194
2023 Summer	6/1/2023	8/31/2023	Schaumburg Park District				Schaumburg	60194
2024 Summer	6/3/2024		Schaumburg Park District				Schaumburg	60194
2023 Summer	6/1/2023	8/31/2023	Schaumburg Park District				Schaumburg	60194
2024 Summer	6/3/2024		Schaumburg Park District				Schaumburg	60194
2023 Summer	6/1/2023	8/31/2023	Schaumburg Park District				Schaumburg	60194
2024 Summer	6/1/2024	8/31/2024	Schaumburg Park District				Schaumburg	60194
2023 Fall	9/1/2023	12/31/2023	Schaumburg Park District				Schaumburg	60194
2023 Fall	9/1/2023	12/31/2023	Schaumburg Park District				Schaumburg	60194

Schaumburg

2023 Fall	9/1/2023	12/31/2023	Schaumburg Park District				Schaumburg	60194
2023 Fall	9/1/2023	12/31/2023	Schaumburg Park District				Schaumburg	60194
2024 Fall	9/2/2024		Schaumburg Park District				Schaumburg	60194
2023 Fall	9/1/2023	12/31/2023	Schaumburg Park District				Schaumburg	60194
2023 Fall	10/27/2023	10/27/2023	Schaumburg Park District	0	0	0	Schaumburg	60194
2023 Winter	1/1/2023	3/31/2023	Schaumburg Park District	0	0	100	Schaumburg	60194
2023 Fall	9/1/2023	12/31/2023	Schaumburg Park District	0	0	200	Schaumburg	60194
2024 Winter	1/1/2024	3/31/2024	Schaumburg Park District	0	0	260	Schaumburg	60194
2024 Spring	4/1/2024	5/31/2024	Schaumburg Park District	0	0	520	Schaumburg	60194
2024 Summer	6/1/2024	8/31/2024	Schaumburg Park District	0	0	260	Schaumburg	60194
2024 Fall	9/1/2024	12/31/2024	Schaumburg Park District	0	0	520	Schaumburg	60194
2023 Winter	2/1/2023		Schaumburg Park District				Schaumburg	60169
2023 Fall	8/21/2023	12/22/2023	Schaumburg Park District				Schaumburg	60194
2024 Spring	4/1/2024	5/29/2024	Schaumburg Park District				Schaumburg	60194
2023 Fall	8/21/2023	12/21/2023	Schaumburg Park District				Schaumburg	60194
2024 Spring	4/1/2024	5/29/2024	Schaumburg Park District				Schaumburg	60194
2023 Spring	3/1/2023	5/26/2023	Schaumburg Park District				Schaumburg	60194
2023 Summer	5/31/2023	6/2/2023	Schaumburg Park District				Schaumburg	60194
2023 Summer	6/5/2023	6/9/2023	Schaumburg Park District				Schaumburg	60194
2023 Summer	6/12/2023	6/16/2023	Schaumburg Park District				Schaumburg	60194
2023 Summer	6/19/2023	6/23/2023	Schaumburg Park District				Schaumburg	60194
2023 Summer	6/26/2023	6/30/2023	Schaumburg Park District				Schaumburg	60194
2023 Summer	7/3/2023	7/7/2023	Schaumburg Park District				Schaumburg	60194
2023 Summer	7/10/2023	7/14/2023	Schaumburg Park District				Schaumburg	60194
2023 Summer	7/17/2023	7/21/2023	Schaumburg Park District				Schaumburg	60194
2023 Summer	7/24/2023	7/28/2023	Schaumburg Park District				Schaumburg	60194
2023 Summer	7/31/2023	8/4/2023	Schaumburg Park District				Schaumburg	60194
2023 Summer	8/7/2023	8/11/2023	Schaumburg Park District				Schaumburg	60194
2024 Summer	6/5/2024	6/7/2024	Schaumburg Park District				Schaumburg	60194
2024 Summer	6/10/2024	6/14/2024	Schaumburg Park District				Schaumburg	60194
2024 Summer	6/17/2024	6/21/2024	Schaumburg Park District				Schaumburg	60194
2024 Summer	6/24/2024	6/28/2024	Schaumburg Park District				Schaumburg	60194
2024 Summer	7/1/2024	7/3/2024	Schaumburg Park District				Schaumburg	60194

Schaumburg

2024 Summer	7/8/2024	7/12/2024	Schaumburg Park District				Schaumburg	60194
2024 Summer	7/15/2024	7/19/2024	Schaumburg Park District				Schaumburg	60194
2024 Summer	7/22/2024	7/26/2024	Schaumburg Park District				Schaumburg	60194
2024 Summer	7/29/2024	8/2/2024	Schaumburg Park District				Schaumburg	60194
2024 Summer	6/11/2024	7/17/2024	Schaumburg Park District	0	0	768	Schaumburg	60193
2024 Summer	6/11/2024	7/17/2024	Schaumburg Park District	0	0	768	Schaumburg	60193
2023 Winter	12/5/2022	3/31/2023	Schaumburg Park District				Elk Grove Village	60007
2023 Spring	4/1/2023	5/26/2023	Schaumburg Park District				Elk Grove Village	60007
2023 Winter	1/3/2023	1/6/2023	Schaumburg Park District				Elk Grove Village	60007
2023 Summer	5/29/2023	6/2/2023	Schaumburg Park District				Elk Grove Village	60007
2023 Summer	6/5/2023	6/9/2023	Schaumburg Park District				Elk Grove Village	60007
2023 Summer	6/12/2023	6/16/2023	Schaumburg Park District				Elk Grove Village	60007
2023 Summer	6/19/2023	6/23/2023	Schaumburg Park District				Elk Grove Village	60007
2023 Summer	6/26/2023	6/30/2023	Schaumburg Park District				Elk Grove Village	60007
2023 Summer	7/3/2023	7/7/2023	Schaumburg Park District				Elk Grove Village	60007
2023 Summer	7/10/2023	7/14/2023	Schaumburg Park District				Elk Grove Village	60007
2023 Summer	7/17/2023	7/21/2023	Schaumburg Park District				Elk Grove Village	60007
2023 Summer	7/24/2023	7/28/2023	Schaumburg Park District				Elk Grove Village	60007
2023 Summer	7/31/2023	8/4/2023	Schaumburg Park District				Elk Grove Village	60007
2023 Summer	8/7/2023	8/11/2023	Schaumburg Park District				Elk Grove Village	60007
2023 Spring	4/4/2023	4/4/2023	Schaumburg Park District				Elk Grove Village	60007
2023 Spring	5/3/2023	5/3/2023	Schaumburg Park District				Elk Grove Village	60007
2023 Fall	8/21/2023	12/21/2023	Schaumburg Park District				Elk Grove Village	60007
2024 Winter	1/8/2024	3/22/2024	Schaumburg Park District				Elk Grove Village	60007
2024 Spring	4/1/2024		Schaumburg Park District				Elk Grove Village	60007
2023 Fall	9/20/2023	9/20/2023	Schaumburg Park District				Elk Grove Village	60007
2023 Fall	10/9/2023	10/9/2023	Schaumburg Park District				Elk Grove Village	60007
2023 Fall	11/8/2023	11/8/2023	Schaumburg Park District				Elk Grove Village	60007
2024 Winter	1/16/2024	1/16/2024	Schaumburg Park District				Elk Grove Village	60007
2024 Winter	3/19/2024	3/19/2024	Schaumburg Park District				Elk Grove Village	60007
2024 Winter	2/19/2024	2/19/2024	Schaumburg Park District				Elk Grove Village	60007
2024 Spring	5/22/2024	5/22/2024	Schaumburg Park District				Elk Grove Village	60007
2024 Summer	7/22/2024	7/26/2024	Schaumburg Park District				Elk Grove Village	60007

Schaumburg

2024 Summer	8/5/2024	8/9/2024	Schaumburg Park District				Elk Grove Village	60007
2024 Summer	6/5/2024	6/7/2024	Schaumburg Park District				Elk Grove Village	60007
2024 Summer	6/10/2024	6/14/2024	Schaumburg Park District				Elk Grove Village	60007
2024 Summer	6/24/2024	6/28/2024	Schaumburg Park District				Elk Grove Village	60007
2024 Summer	7/8/2024	7/12/2024	Schaumburg Park District				Elk Grove Village	60007
2024 Summer	7/15/2024	7/19/2024	Schaumburg Park District				Elk Grove Village	60007
2024 Summer	7/29/2024	8/2/2024	Schaumburg Park District				Elk Grove Village	60007
2023 Winter	2/1/2023	3/31/2023	Schaumburg Park District	0	0	390	Schaumburg	60193
2023 Spring	4/5/2023	5/3/2023	Schaumburg Park District				Schaumburg	60193
2024 Winter	1/31/2024	3/20/2024	Schaumburg Park District	0	0	390	Schaumburg	60193
2024 Spring	4/3/2024	5/1/2024	Schaumburg Park District				Schaumburg	60193
2024 Summer	6/5/2024	7/31/2024	Schaumburg Park District	189	0	81	Schaumburg	60193
2024 Fall	9/11/2024	12/4/2024	Schaumburg Park District	75.5	0	0	Schaumburg	60193
2023 Summer	6/8/2023	8/3/2023	Schaumburg Park District	0	0	280	Schaumburg	60193
2024 Summer	7/8/2024	8/2/2024	Schaumburg Park District	672	0	288	Schaumburg	60193
2023 Fall	8/21/2023	9/1/2023	Schaumburg Park District				Schaumburg	60193
2023 Fall	8/21/2023	9/1/2023	Schaumburg Park District				Schaumburg	60193
2023 Winter	12/2/2022	3/31/2023	Schaumburg Park District				Schaumburg	60193
2023 Spring	4/1/2023	5/26/2023	Schaumburg Park District				Schaumburg	60193
2023 Winter	1/3/2023	1/6/2023	Schaumburg Park District				Schaumburg	60193
2023 Winter	12/27/2022	1/1/2023	Schaumburg Park District				Schaumburg	60193
2023 Spring	4/4/2023	4/4/2023	Schaumburg Park District				Schaumburg	60193
2023 Summer	5/31/2023	6/2/2023	Schaumburg Park District				Schaumburg	60193
2023 Summer	6/5/2023	6/9/2023	Schaumburg Park District				Schaumburg	60193
2023 Summer	6/12/2023	6/16/2023	Schaumburg Park District				Schaumburg	60193
2023 Summer	6/19/2023	6/23/2023	Schaumburg Park District				Schaumburg	60193
2023 Summer	6/26/2023	6/30/2023	Schaumburg Park District				Schaumburg	60193
2023 Summer	7/5/2023	7/7/2023	Schaumburg Park District				Schaumburg	60193
2023 Summer	7/10/2023	7/14/2023	Schaumburg Park District				Schaumburg	60193
2023 Summer	7/17/2023	7/21/2023	Schaumburg Park District				Schaumburg	60193
2023 Summer	7/24/2023	7/28/2023	Schaumburg Park District				Schaumburg	60193
2023 Summer	7/31/2023	8/4/2023	Schaumburg Park District				Schaumburg	60193
2023 Summer	8/7/2023	8/11/2023	Schaumburg Park District				Schaumburg	60193

Schaumburg

2023 Spring	3/27/2023	3/31/2023	Schaumburg Park District				Schaumburg	60193
2023 Summer	5/31/2023	6/2/2023	Schaumburg Park District				Schaumburg	60194
2023 Summer	6/5/2023	6/9/2023	Schaumburg Park District				Schaumburg	60194
2023 Summer	7/31/2023	8/4/2023	Schaumburg Park District				Schaumburg	60194
2023 Summer	8/7/2023	8/11/2023	Schaumburg Park District				Schaumburg	60194
2024 Summer	7/1/2024	7/3/2024	Schaumburg Park District				Schaumburg	60194
2024 Summer	7/8/2024	7/12/2024	Schaumburg Park District				Schaumburg	60194
2024 Summer	7/22/2024	7/26/2024	Schaumburg Park District				Schaumburg	60194
2024 Summer	7/22/2024	7/26/2024	Schaumburg Park District				Schaumburg	60194
2024 Summer	7/29/2024	8/2/2024	Schaumburg Park District				Schaumburg	60194
2023 Fall	9/14/2023	11/30/2023	Schaumburg Park District	0	0	300	Schaumburg	60193
2024 Fall	9/11/2024	12/4/2024	Schaumburg Park District				Schaumburg	60193
2024 Fall	9/11/2024	12/4/2024	Schaumburg Park District					
2023 Spring	4/22/2023	5/6/2023	Schaumburg Park District				Schaumburg	60193
2023 Winter	2/4/2023	3/25/2023	Schaumburg Park District	0	0	165	Schaumburg	60193
2023 Fall	9/13/2023	11/29/2023	Schaumburg Park District	0	0	60	Schaumburg	60193
2023 Spring	4/22/2023	5/6/2023	Schaumburg Park District				Schaumburg	60193
2023 Winter	2/4/2023	3/25/2023	Schaumburg Park District	0	0	220	Schaumburg	60193
2023 Summer	7/17/2023	7/21/2023	Schaumburg Park District	0	0	250	Schaumburg	60193
2023 Summer	7/24/2023	7/28/2023	Schaumburg Park District	0	0	250	Schaumburg	60193
2023 Summer	7/31/2023	8/4/2023	Schaumburg Park District	0	0	250	Schaumburg	60193
2024 Summer	6/11/2024		Schaumburg Park District	0	0	768	Schaumburg	60193
2023 Winter	1/3/2023	1/6/2023	Schaumburg Park District	0	0	192	Schaumburg	60193
2024 Winter	12/27/2023	12/29/2023	Schaumburg Park District	0	0	144	Schaumburg	60193
2024 Fall	12/23/2024		Schaumburg Park District				Schaumburg	60193
2024 Winter	1/2/2024	1/5/2024	Schaumburg Park District	0	0	192	Schaumburg	60193
2024 Fall	12/30/2024		Schaumburg Park District				Schaumburg	60193
2023 Winter	1/16/2023		Schaumburg Park District	0	0	58	Schaumburg	60193
2023 Winter	1/1/2023	3/31/2023	Schaumburg Park District				Schaumburg	60194
2024 Winter	1/1/2024		Schaumburg Park District				Schaumburg	60194
2023 Winter	1/1/2023	3/31/2023	Schaumburg Park District				Schaumburg	60194
2024 Winter	1/1/2024		Schaumburg Park District				Schaumburg	60194
2023 Winter	1/1/2023	3/31/2023	Schaumburg Park District				Schaumburg	60194

Schaumburg

2024 Winter	1/1/2024	3/31/2024	Schaumburg Park District				Schaumburg	60194
2023 Winter	1/1/2023	3/31/2023	Schaumburg Park District				Schaumburg	60194
2024 Winter	1/1/2024	3/31/2024	Schaumburg Park District				Schaumburg	60194
2023 Winter	1/1/2023	3/31/2023	Schaumburg Park District				Schaumburg	60194
2024 Winter	1/1/2024		Schaumburg Park District				Schaumburg	60194
2023 Spring	4/1/2023		Schaumburg Park District				Schaumburg	60194
2024 Spring	4/1/2024		Schaumburg Park District				Schaumburg	60194
2023 Spring	4/1/2023	5/31/2023	Schaumburg Park District				Schaumburg	60194
2024 Spring	4/1/2024	5/31/2024	Schaumburg Park District				Schaumburg	60194
2023 Spring	4/1/2023	5/31/2023	Schaumburg Park District				Schaumburg	60194
2024 Spring	4/1/2024		Schaumburg Park District				Schaumburg	60194
2023 Spring	4/1/2023	5/31/2023	Schaumburg Park District				Schaumburg	60194
2024 Spring	4/1/2024	5/31/2024	Schaumburg Park District				Schaumburg	60194
2023 Spring	4/1/2023	5/31/2023	Schaumburg Park District				Schaumburg	60194
2024 Spring	6/3/2024		Schaumburg Park District				Schaumburg	60194
2023 Summer	6/1/2023	8/31/2023	Schaumburg Park District				Schaumburg	60194
2024 Summer	6/3/2024	8/30/2024	Schaumburg Park District				Schaumburg	60194
2023 Summer	6/1/2023	8/31/2023	Schaumburg Park District				Schaumburg	60194
2024 Summer	6/3/2024	8/30/2024	Schaumburg Park District				Schaumburg	60194
2023 Summer	6/1/2023	8/31/2023	Schaumburg Park District				Schaumburg	60194
2024 Summer	6/3/2024		Schaumburg Park District				Schaumburg	60194
2023 Summer	6/1/2023	8/31/2023	Schaumburg Park District				Schaumburg	60194
2024 Summer	6/3/2024		Schaumburg Park District				Schaumburg	60194
2023 Summer	6/1/2023	8/31/2023	Schaumburg Park District				Schaumburg	60194
2024 Summer	6/1/2024	8/31/2024	Schaumburg Park District				Schaumburg	60194
2023 Fall	9/1/2023	12/31/2023	Schaumburg Park District				Schaumburg	60194
2023 Fall	9/1/2023	12/31/2023	Schaumburg Park District				Schaumburg	60194
2023 Fall	9/1/2023	12/31/2023	Schaumburg Park District				Schaumburg	60194
2023 Fall	9/1/2023	12/31/2023	Schaumburg Park District				Schaumburg	60194
2024 Fall	9/2/2024		Schaumburg Park District				Schaumburg	60194
2023 Fall	9/1/2023	12/31/2023	Schaumburg Park District				Schaumburg	60194
2024 Winter	1/29/2024	3/18/2024	Schaumburg Park District	0	0	300	Schaumburg	60194
2024 Spring	4/1/2024	4/29/2024	Schaumburg Park District				Schaumburg	60194

Schaumburg

2024 Fall	9/9/2024	12/2/2024	Schaumburg Park District	0	0	300	Schaumburg	60194
2023 Fall	9/14/2023	11/30/2023	Schaumburg Park District	0	0	264	Schaumburg	60194
2024 Winter	2/2/2024	2/2/2024	Schaumburg Park District	0	0	35	Schaumburg	60193
2024 Winter	2/16/2024	2/16/2024	Schaumburg Park District	0	0	39	Schaumburg	60193
2024 Winter	3/15/2024	3/15/2024	Schaumburg Park District	0	0	49	Schaumburg	60193
2024 Winter	3/22/2024	3/22/2024	Schaumburg Park District	0	0	54	Schaumburg	60193
2024 Spring	4/12/2024	4/12/2024	Schaumburg Park District	0	0	31	Schaumburg	60193
2023 Summer	7/7/2023	7/7/2023	Schaumburg Park District	0	0	25	Schaumburg	60193
2023 Summer	7/14/2023	7/14/2023	Schaumburg Park District	0	0	25	Schaumburg	60193
2023 Summer	7/21/2023	7/21/2023	Schaumburg Park District	0	0	37	Schaumburg	60193
2023 Fall	9/8/2023	9/8/2023	Schaumburg Park District	0	0	8.25	Schaumburg	60193
2023 Fall	9/22/2023	9/22/2023	Schaumburg Park District	0	0	34	Schaumburg	60193
2023 Fall	10/27/2023	10/27/2023	Schaumburg Park District	0	0	34	Schaumburg	60193
2023 Fall	12/1/2023	12/1/2023	Schaumburg Park District	0	0	40	Schaumburg	60193
2023 Fall	12/8/2023	12/8/2023	Schaumburg Park District	0	0	40	Schaumburg	60193
2023 Summer	6/12/2023	8/4/2023	Schaumburg Park District	0	0	1152	Schaumburg	IL
2024 Summer	6/5/2024	7/31/2024	Schaumburg Park District	0	0	144	Schaumburg	60193
2024 Fall	9/11/2024	12/4/2024	Schaumburg Park District	0	0	208	Schaumburg	60193
2024 Summer	6/5/2024	7/31/2024	Schaumburg Park District	0	0	162	Schaumburg	60193
2024 Fall	9/11/2024	12/4/2024	Schaumburg Park District	0	0	234	Schaumburg	60193
2024 Spring	4/1/2024	4/29/2024	Schaumburg Park District	0	0	175	Schaumburg	60193
2024 Summer	6/3/2024	7/29/2024	Schaumburg Park District	0	0	280	Schaumburg	60193
2024 Fall	9/9/2024	10/28/2024	Schaumburg Park District	0	0	270	Schaumburg	60193
2023 Fall	8/21/2023	12/21/2023	Schaumburg Park District				Elk Grove Village	60007
2024 Winter	1/8/2024	3/22/2024	Schaumburg Park District				Elk Grove Village	60007
2024 Spring	4/1/2024	5/29/2024	Schaumburg Park District				Elk Grove Village	60007
2024 Winter	12/26/2023	12/29/2023	Schaumburg Park District				Elk Grove Village	60007
2024 Spring	3/19/2024	3/19/2024	Schaumburg Park District				Elk Grove Village	60007
2024 Summer	6/10/2024	6/14/2024	Schaumburg Park District				Elk Grove Village	60007
2024 Summer	6/17/2024	6/21/2024	Schaumburg Park District				Elk Grove Village	60007
2024 Summer	6/10/2024		Schaumburg Park District				Elk Grove Village	60007
2024 Summer	7/8/2024	7/12/2024	Schaumburg Park District				Elk Grove Village	60007
2024 Summer	7/15/2024	7/19/2024	Schaumburg Park District				Elk Grove Village	60007

Schaumburg

2024 Summer	7/22/2024	7/26/2024	Schaumburg Park District				Elk Grove Village	60007
2024 Summer	7/29/2024	8/2/2024	Schaumburg Park District				Elk Grove Village	60007
2023 Summer	5/31/2023	6/2/2023	Schaumburg Park District				Northbrook	60062
2023 Summer	6/5/2023	6/9/2023	Schaumburg Park District				Northbrook	60062
2023 Summer	6/12/2023	6/16/2023	Schaumburg Park District				Northbrook	60062
2023 Summer	6/19/2023	6/23/2023	Schaumburg Park District				Northbrook	60062
2023 Summer	6/26/2023	6/30/2023	Schaumburg Park District				Northbrook	60062
2023 Summer	7/5/2023	7/7/2023	Schaumburg Park District				Northbrook	60062
2023 Summer	7/10/2023	7/14/2023	Schaumburg Park District				Northbrook	60062
2023 Summer	7/17/2023	7/21/2023	Schaumburg Park District				Northbrook	60062
2023 Summer	7/24/2023	7/28/2023	Schaumburg Park District				Northbrook	60062
2023 Summer	7/31/2023	8/4/2023	Schaumburg Park District				Northbrook	60062
2023 Summer	8/7/2023	8/11/2023	Schaumburg Park District				Northbrook	60062
2024 Summer	6/10/2024		Schaumburg Park District				Northbrook	60062
2024 Summer	7/15/2024	7/19/2024	Schaumburg Park District				Northbrook	60062
2024 Summer	7/22/2024	7/26/2024	Schaumburg Park District				Northbrook	60062
2024 Summer	7/29/2024	8/2/2024	Schaumburg Park District				Northbrook	60062
2023 Winter	1/1/2023	3/31/2023	Schaumburg Park District				Schaumburg	60193
2024 Winter	1/1/2024		Schaumburg Park District				Schaumburg	60193
2023 Winter	1/1/2023	3/31/2023	Schaumburg Park District				Schaumburg	60193
2024 Winter	1/1/2024	3/31/2024	Schaumburg Park District				Schaumburg	60193
2023 Spring	4/1/2023	5/31/2023	Schaumburg Park District				Schaumburg	60193
2024 Spring	4/1/2024	5/31/2024	Schaumburg Park District				Schaumburg	60193
2023 Spring	4/1/2023	5/31/2023	Schaumburg Park District				Schaumburg	60193
2024 Spring	4/1/2024	5/31/2024	Schaumburg Park District				Schaumburg	60193
2023 Summer	6/1/2023	8/31/2023	Schaumburg Park District				Schaumburg	60193
2024 Summer	6/3/2024	8/30/2024	Schaumburg Park District				Schaumburg	60193
2023 Summer	6/1/2023	8/31/2023	Schaumburg Park District				Schaumburg	60193
2024 Summer	6/3/2024		Schaumburg Park District				Schaumburg	60193
2023 Fall	9/1/2023	12/31/2023	Schaumburg Park District				Schaumburg	60193
2023 Fall	9/1/2023	12/31/2023	Schaumburg Park District				Schaumburg	60193
2024 Summer	7/22/2024	7/26/2024	Schaumburg Park District	0	0	250	Schaumburg	60193
2024 Summer	7/29/2024	8/2/2024	Schaumburg Park District	0	0	250	Schaumburg	60193

Schaumburg

2023 Summer	7/10/2023	8/4/2023	Schaumburg Park District	0	0	750	Schaumburg	60193
2023 Winter	1/3/2023	1/6/2023	Schaumburg Park District	0	0	192	Schaumburg	60193
2024 Winter	1/30/2024	3/19/2024	Schaumburg Park District	0	0	312	Schaumburg	60194
2024 Spring	4/2/2024	4/30/2024	Schaumburg Park District				Schaumburg	60194
2024 Fall	10/15/2024	12/6/2024	Schaumburg Park District	0	0	192	Schaumburg	60194
2023 Spring	5/10/2023	6/21/2023	Schaumburg Park District	0	0	0	Schaumburg	60193
2023 Fall	9/7/2023	10/5/2023	Schaumburg Park District	0	0	25	Schaumburg	60193
2024 Fall	9/3/2024	10/8/2024	Schaumburg Park District	0	0	0	Schaumburg	60193
2023 Winter	2/1/2023	3/22/2023	Schaumburg Park District	0	0	136	Schaumburg	60193
2023 Spring	4/5/2023	5/3/2023	Schaumburg Park District				Schaumburg	60193
2023 Summer	4/5/2023		Schaumburg Park District	0	0	0	Schaumburg	60193
2023 Fall	9/13/2023	11/29/2023	Schaumburg Park District	0	0	220	Schaumburg	60193
2024 Winter	1/31/2024	3/20/2024	Schaumburg Park District	0	0	286	Schaumburg	60193
2024 Spring	4/3/2024	5/1/2024	Schaumburg Park District				Schaumburg	60193
2023 Spring	4/22/2023	5/6/2023	Schaumburg Park District				Schaumburg	60193
2023 Winter	2/4/2023	3/25/2023	Schaumburg Park District	0	0	220	Schaumburg	60193
2024 Summer	7/8/2024	7/12/2024	Schaumburg Park District	0	0	250	Schaumburg	60193
2024 Summer	7/15/2024		Schaumburg Park District	0	0	250	Schaumburg	60193
2024 Summer	7/22/2024	7/26/2024	Schaumburg Park District	0	0	250	Schaumburg	60193
2024 Summer	7/29/2024	8/2/2024	Schaumburg Park District	0	0	250	Schaumburg	60193
2023 Summer	7/10/2023	8/4/2023	Schaumburg Park District	0	0	881	Schaumburg	60193
2023 Fall	10/27/2023	10/27/2023	Schaumburg Park District	0	0	10	Schaumburg	60193
2023 Winter	2/20/2023		Schaumburg Park District	0	0	0	Schaumburg	60193
2023 Fall	10/9/2023		Schaumburg Park District	0	0	58	Schaumburg	60193
2023 Fall	10/7/2023	10/7/2023	Schaumburg Park District	0	0	25	Schaumburg	60193
2023 Fall	11/10/2023	11/10/2023	Schaumburg Park District	0	0	20	Schaumburg	60193
2023 Fall	12/16/2023		Schaumburg Park District	0	0	14	Schaumburg	60193
2023 Spring	5/17/2023	5/18/2023	Schaumburg Park District				Schaumburg	60193
2023 Summer	6/5/2023	7/7/2023	Schaumburg Park District				Schaumburg	60193
2023 Fall	9/19/2023	9/21/2023	Schaumburg Park District				Schaumburg	60193
2024 Winter	2/7/2024	3/22/2024	Schaumburg Park District				Schaumburg	60194
2024 Spring	4/1/2024	6/3/2024	Schaumburg Park District				Schaumburg	60194
2024 Winter	2/19/2024	2/19/2024	Schaumburg Park District				Schaumburg	60194

Schaumburg

2024 Spring	5/22/2024	5/22/2024	Schaumburg Park District				Schaumburg	60194
2024 Spring	3/25/2024	3/29/2024	Schaumburg Park District				Schaumburg	60194
2024 Summer	6/5/2024	6/7/2024	Schaumburg Park District				Schaumburg	60194
2024 Summer	6/10/2024	6/14/2024	Schaumburg Park District				Schaumburg	60194
2024 Summer	6/17/2024	6/21/2024	Schaumburg Park District				Schaumburg	60194
2024 Summer	6/24/2024	6/28/2024	Schaumburg Park District				Schaumburg	60194
2024 Summer	7/1/2024	7/3/2024	Schaumburg Park District				Schaumburg	60194
2024 Summer	7/8/2024	7/12/2024	Schaumburg Park District				Schaumburg	60194
2024 Summer	7/15/2024	7/19/2024	Schaumburg Park District				Schaumburg	60194
2024 Summer	7/22/2024	7/26/2024	Schaumburg Park District				Schaumburg	60194
2023 Winter	12/5/2022	3/31/2023	Schaumburg Park District				Schaumburg	60193
2023 Spring	4/1/2023	5/31/2023	Schaumburg Park District				Schaumburg	60193
2023 Winter	12/27/2022	12/30/2022	Schaumburg Park District				Schaumburg	60193
2023 Winter	1/3/2023	1/16/2023	Schaumburg Park District				Schaumburg	60193
2023 Winter	1/16/2023	1/16/2023	Schaumburg Park District				Schaumburg	60193
2023 Winter	2/17/2023		Schaumburg Park District				Schaumburg	60193
2023 Winter	2/20/2023	2/20/2023	Schaumburg Park District				Schaumburg	60193
2023 Spring	3/27/2023	3/31/2023	Schaumburg Park District				Schaumburg	60193
2023 Spring	4/4/2023	4/4/2023	Schaumburg Park District				Schaumburg	60193
2023 Spring	4/7/2023	4/7/2023	Schaumburg Park District				Schaumburg	60193
2023 Fall	8/21/2023	12/21/2023	Schaumburg Park District				Schaumburg	60193
2024 Winter	1/8/2024	3/22/2024	Schaumburg Park District				Schaumburg	60193
2024 Spring	4/1/2024	5/29/2024	Schaumburg Park District				Schaumburg	60193
2023 Summer	6/5/2023	6/9/2023	Schaumburg Park District				Schaumburg	60193
2023 Summer	6/12/2023	6/16/2023	Schaumburg Park District				Schaumburg	60193
2023 Summer	6/19/2023	6/23/2023	Schaumburg Park District				Schaumburg	60193
2023 Summer	6/26/2023	6/30/2023	Schaumburg Park District				Schaumburg	60193
2023 Summer	7/3/2023	7/7/2023	Schaumburg Park District				Schaumburg	60193
2023 Summer	7/10/2023	7/14/2023	Schaumburg Park District				Schaumburg	60193
2023 Summer	7/17/2023	7/21/2023	Schaumburg Park District				Schaumburg	60193
2023 Summer	7/24/2023	7/28/2023	Schaumburg Park District				Schaumburg	60193
2023 Summer	7/31/2023	8/4/2023	Schaumburg Park District				Schaumburg	60193
2023 Summer	8/7/2023	8/11/2023	Schaumburg Park District				Schaumburg	60193

Schaumburg

2023 Spring	5/3/2023	5/3/2023	Schaumburg Park District				Schaumburg	60193
2023 Spring	5/24/2023	5/24/2023	Schaumburg Park District				Schaumburg	60193
2023 Fall	9/20/2023	9/20/2023	Schaumburg Park District				Schaumburg	60193
2023 Fall	10/9/2023	10/9/2023	Schaumburg Park District				Schaumburg	60193
2023 Fall	11/8/2023	11/8/2023	Schaumburg Park District				Schaumburg	60193
2023 Fall	11/20/2023	11/20/2023	Schaumburg Park District				Schaumburg	60193
2023 Fall	11/21/2023	11/21/2023	Schaumburg Park District				Schaumburg	60193
2024 Winter	12/26/2023	12/29/2023	Schaumburg Park District				Schaumburg	60193
2024 Summer	6/5/2024	6/7/2024	Schaumburg Park District				Schaumburg	60193
2024 Summer	6/10/2024	6/14/2024	Schaumburg Park District				Schaumburg	60193
2024 Summer	6/17/2024	6/21/2024	Schaumburg Park District				Schaumburg	60193
2024 Summer	6/24/2024	6/28/2024	Schaumburg Park District				Schaumburg	60193
2024 Summer	7/1/2024	7/3/2024	Schaumburg Park District				Schaumburg	60193
2024 Summer	7/8/2024	7/12/2024	Schaumburg Park District				Schaumburg	60193
2024 Summer	7/8/2024	7/19/2024	Schaumburg Park District				Schaumburg	60193
2024 Summer	7/22/2024	7/26/2024	Schaumburg Park District				Schaumburg	60193
2024 Summer	7/29/2024	8/2/2024	Schaumburg Park District				Schaumburg	60193
2023 Winter	2/1/2023	3/31/2023	Schaumburg Park District	0	0	390	Schaumburg	60193
2023 Spring	4/5/2023	5/3/2023	Schaumburg Park District				Schaumburg	60193
2024 Spring	4/6/2024	5/4/2024	Schaumburg Park District				Schaumburg	60193
2024 Winter	2/3/2024	3/23/2024	Schaumburg Park District	0	0	216	Schaumburg	60193
2024 Summer	6/15/2024	8/3/2024	Schaumburg Park District	0	0	126	Schaumburg	60193
2024 Fall	9/14/2024	12/7/2024	Schaumburg Park District	0	0	216	Schaumburg	60193
2023 Summer	6/17/2023	7/29/2023	Schaumburg Park District	0	0	150	Schaumburg	60193
2024 Spring	4/6/2024	5/4/2024	Schaumburg Park District				Schaumburg	60193
2024 Winter	2/3/2024	3/23/2024	Schaumburg Park District	0	0	300	Schaumburg	60193
2024 Summer	6/15/2024	8/3/2024	Schaumburg Park District	0	0	175	Schaumburg	60193
2024 Fall	9/14/2024	12/7/2024	Schaumburg Park District	0	0	300	Schaumburg	60193
2024 Fall	9/14/2024	12/7/2024	Schaumburg Park District				Schaumburg	60193
2023 Summer	6/5/2023	7/13/2023	Schaumburg Park District	0	0	560	Schaumburg	60193
2024 Fall	12/23/2024		Schaumburg Park District	0	0	144	Schaumburg	60193
2024 Fall	12/30/2024		Schaumburg Park District	0	0	144	Schaumburg	60193
2023 Winter	1/16/2023	1/16/2023	Schaumburg Park District	0	0	73	Schaumburg	60193

Schaumburg

2023 Fall	10/9/2023		Schaumburg Park District	0	0	58	Schaumburg	60193
2024 Fall	10/14/2024	10/14/2024	Schaumburg Park District	0	0	34	Schaumburg	60193
2023 Winter	12/27/2022	12/28/2022	Schaumburg Park District				Schaumburg	60193
2023 Winter	12/29/2022	12/30/2022	Schaumburg Park District				Schaumburg	60193
2023 Winter	1/3/2023	1/6/2023	Schaumburg Park District				Schaumburg	60193
2023 Spring	3/27/2023	3/31/2023	Schaumburg Park District				Schaumburg	60193
2023 Summer	7/31/2023	8/4/2023	Schaumburg Park District				Schaumburg	60193
2024 Summer	6/3/2024	6/7/2024	Schaumburg Park District				Schaumburg	60193
2024 Summer	7/8/2024	7/12/2024	Schaumburg Park District				Schaumburg	60193
2024 Summer	7/15/2024	7/19/2024	Schaumburg Park District				Schaumburg	60193
2024 Summer	7/22/2024	7/26/2024	Schaumburg Park District				Schaumburg	60193
2024 Summer	7/29/2024	8/2/2024	Schaumburg Park District				Schaumburg	60193
2024 Summer	8/5/2024	8/9/2024	Schaumburg Park District				Schaumburg	60193
2024 Summer	6/4/2024	6/27/2024	Schaumburg Park District				Schaumburg	60173
2023 Spring	4/1/2023	5/6/2023	Schaumburg Park District				Schaumburg	60194
2023 Winter	1/7/2023	3/25/2023	Schaumburg Park District	0	0	192	Schaumburg	60194
2023 Winter	1/7/2023	1/7/2023	Schaumburg Park District				Schaumburg	60194
2023 Winter	2/26/2023	2/26/2023	Schaumburg Park District				Schaumburg	60194
2024 Summer	6/10/2024	6/14/2024	Schaumburg Park District	168	0	197	Schaumburg	60195
2024 Summer	6/17/2024	6/21/2024	Schaumburg Park District	168	0	197	Schaumburg	60195
2024 Summer	6/24/2024	6/28/2024	Schaumburg Park District	168	0	197	Schaumburg	60195
2024 Summer	7/1/2024	7/3/2024	Schaumburg Park District	100.8	0	118.2	Schaumburg	60195
2024 Summer	7/8/2024	7/12/2024	Schaumburg Park District	168	0	197	Schaumburg	60195
2024 Summer	7/15/2024	7/19/2024	Schaumburg Park District	168	0	197	Schaumburg	60195
2024 Summer	7/22/2024	7/26/2024	Schaumburg Park District	168	0	197	Schaumburg	60195
2024 Summer	7/29/2024	8/2/2024	Schaumburg Park District	168	0	197	Schaumburg	60195
2024 Fall	9/11/2024	12/4/2024	Schaumburg Park District	0	0	0	Schaumburg	60193
2024 Fall	9/14/2024	12/7/2024	Schaumburg Park District	0	0	0	Schaumburg	60193
2023 Winter	1/9/2023	3/31/2023	Schaumburg Park District				Schaumburg	60193
2023 Spring	4/1/2023	6/7/2023	Schaumburg Park District				Schaumburg	60193
2024 Winter	2/1/2024	3/21/2024	Schaumburg Park District	0	0	390	Schaumburg	60193
2024 Spring	4/4/2024	5/2/2024	Schaumburg Park District				Schaumburg	60193
2024 Summer	6/6/2024	8/1/2024	Schaumburg Park District	0	0	240	Schaumburg	60193

Schaumburg

2023 Spring	4/6/2023	5/4/2023	Schaumburg Park District				Schaumburg	60193
2023 Winter	2/2/2023	3/23/2023	Schaumburg Park District	0	0	234	Schaumburg	60193
2023 Summer	6/8/2023	8/3/2023	Schaumburg Park District	0	0	162	Schaumburg	60193
2023 Fall	9/14/2023	11/30/2023	Schaumburg Park District	0	0	173.5	Schaumburg	60193
2023 Spring	4/6/2023	5/4/2023	Schaumburg Park District				Schaumburg	60194
2023 Winter	2/2/2023	3/23/2023	Schaumburg Park District	0	0	234	Schaumburg	60194
2023 Summer	6/8/2023	8/3/2023	Schaumburg Park District	0	0	162	Schaumburg	60194
2023 Fall	9/14/2023	11/30/2023	Schaumburg Park District	0	0	173.5	Schaumburg	60194
2023 Winter	12/27/2022	1/6/2023	Schaumburg Park District				Schaumburg	60193
2023 Summer	5/31/2023	6/2/2023	Schaumburg Park District				Schaumburg	60193
2023 Summer	6/5/2023	6/9/2023	Schaumburg Park District				Schaumburg	60193
2023 Summer	6/12/2023	6/16/2023	Schaumburg Park District				Schaumburg	60193
2023 Summer	6/19/2023	6/23/2023	Schaumburg Park District				Schaumburg	60193
2023 Summer	6/26/2023	6/30/2023	Schaumburg Park District				Schaumburg	60193
2023 Summer	7/5/2023	7/7/2023	Schaumburg Park District				Schaumburg	60193
2023 Summer	7/10/2023	7/14/2023	Schaumburg Park District				Schaumburg	60193
2023 Summer	7/17/2023	7/21/2023	Schaumburg Park District				Schaumburg	60193
2023 Summer	7/24/2023	7/28/2023	Schaumburg Park District				Schaumburg	60193
2023 Summer	7/31/2023	8/4/2023	Schaumburg Park District				Schaumburg	60193
2023 Summer	8/7/2023	8/11/2023	Schaumburg Park District				Schaumburg	60193
2024 Winter	12/26/2023	12/29/2023	Schaumburg Park District				Schaumburg	60193
2024 Winter	1/2/2024	1/5/2024	Schaumburg Park District				Schaumburg	60193
2024 Winter	12/26/2023	12/29/2023	Schaumburg Park District				Schaumburg	60193
2024 Winter	1/2/2024	1/5/2024	Schaumburg Park District				Schaumburg	60193
2024 Summer	6/5/2024	6/7/2024	Schaumburg Park District				Schaumburg	60193
2024 Summer	6/10/2024	6/14/2024	Schaumburg Park District				Schaumburg	60193
2024 Summer	6/17/2024	6/21/2024	Schaumburg Park District				Schaumburg	60193
2024 Summer	6/24/2024	6/28/2024	Schaumburg Park District				Schaumburg	60193
2024 Summer	7/1/2024	7/3/2024	Schaumburg Park District				Schaumburg	60193
2024 Summer	7/8/2024	7/12/2024	Schaumburg Park District				Schaumburg	60193
2024 Summer	7/15/2024	7/19/2024	Schaumburg Park District				Schaumburg	60193
2024 Summer	7/22/2024	7/26/2024	Schaumburg Park District				Schaumburg	60193
2024 Summer	7/29/2024	8/2/2024	Schaumburg Park District				Schaumburg	60193

Schaumburg

2024 Spring	3/18/2024	6/3/2024	Schaumburg Park District				Elk Grove Village	60007
2023 Spring	4/1/2023	5/26/2023	Schaumburg Park District				Schaumburg	60193
2023 Winter	12/2/2022	3/31/2023	Schaumburg Park District				Schaumburg	60193
2023 Spring	4/1/2023	5/31/2023	Schaumburg Park District				Schaumburg	60193
2023 Fall	8/21/2023	12/21/2023	Schaumburg Park District				Schaumburg	60193
2024 Winter	1/8/2024	3/22/2024	Schaumburg Park District				Schaumburg	60193
2024 Spring	4/1/2024	5/29/2024	Schaumburg Park District				Schaumburg	60193
2023 Winter	1/1/2023	3/31/2023	Schaumburg Park District				Schaumburg	60194
2024 Winter	1/1/2024		Schaumburg Park District				Schaumburg	60194
2023 Winter	1/1/2023	3/31/2023	Schaumburg Park District				Schaumburg	60194
2024 Winter	1/1/2024	3/31/2024	Schaumburg Park District				Schaumburg	60194
2023 Winter	1/1/2023	3/31/2023	Schaumburg Park District				Schaumburg	60194
2024 Winter	1/1/2024	3/31/2024	Schaumburg Park District				Schaumburg	60194
2023 Spring	4/1/2023	5/31/2023	Schaumburg Park District				Schaumburg	60194
2024 Spring	4/1/2024	5/31/2024	Schaumburg Park District				Schaumburg	60194
2023 Spring	4/1/2023	5/31/2023	Schaumburg Park District				Schaumburg	60194
2024 Spring	4/1/2024		Schaumburg Park District				Schaumburg	60194
2023 Spring	4/1/2023	5/31/2023	Schaumburg Park District				Schaumburg	60194
2024 Spring	4/1/2024	5/31/2024	Schaumburg Park District				Schaumburg	60194
2023 Summer	6/1/2023	8/31/2023	Schaumburg Park District				Schaumburg	60194
2024 Summer	6/3/2024	8/30/2024	Schaumburg Park District				Schaumburg	60194
2023 Summer	6/1/2023	8/31/2023	Schaumburg Park District				Schaumburg	60194
2024 Summer	6/3/2024		Schaumburg Park District				Schaumburg	60194
2024 Summer	6/3/2024		Schaumburg Park District				Schaumburg	60194
2023 Fall	9/1/2023	12/31/2023	Schaumburg Park District				Schaumburg	60194
2023 Fall	9/1/2023	12/31/2023	Schaumburg Park District				Schaumburg	60194
2023 Winter	12/5/2022	3/31/2023	Schaumburg Park District				Schaumburg	60193
2023 Spring	4/1/2023	5/26/2023	Schaumburg Park District				Schaumburg	60193
2023 Spring	3/27/2023	3/31/2023	Schaumburg Park District				Schaumburg	60193
2023 Fall	10/30/2023	12/22/2023	Schaumburg Park District				Schaumburg	60193
2024 Winter	1/8/2024	3/22/2024	Schaumburg Park District				Schaumburg	60193
2024 Spring	4/1/2024	5/29/2024	Schaumburg Park District				Schaumburg	60193
2024 Summer	6/11/2024	7/17/2024	Schaumburg Park District	537.6	0	230.4	Schaumburg	60193

Schaumburg

2023 Summer	6/7/2023	8/2/2023	Schaumburg Park District	0	0	270	Schaumburg	60193
2023 Spring	4/22/2023	5/6/2023	Schaumburg Park District				Schaumburg	60193
2023 Winter	1/31/2023	3/21/2023	Schaumburg Park District	0	0	150	Schaumburg	60193
2023 Spring	4/4/2023	5/2/2023	Schaumburg Park District				Schaumburg	60193
2023 Fall	9/12/2023	11/28/2023	Schaumburg Park District	0	0	360	Schaumburg	60193
2024 Winter	1/30/2024	3/19/2024	Schaumburg Park District	0	0	390	Schaumburg	60193
2024 Spring	4/2/2024	4/30/2024	Schaumburg Park District				Schaumburg	60193
2024 Summer	6/4/2024	7/30/2024	Schaumburg Park District	0	0	270	Schaumburg	60193
2024 Fall	9/10/2024	12/3/2024	Schaumburg Park District	0	0	390	Schaumburg	60193
2023 Fall	8/28/2023	10/16/2023	Schaumburg Park District				Schaumburg	60193
2023 Winter	1/1/2023	3/31/2023	Schaumburg Park District				Schaumburg	60193
2024 Winter	1/1/2024		Schaumburg Park District				Schaumburg	60193
2023 Winter	1/1/2023	3/31/2023	Schaumburg Park District				Schaumburg	60193
2024 Winter	1/1/2024		Schaumburg Park District				Schaumburg	60193
2023 Winter	1/1/2023	3/31/2023	Schaumburg Park District				Schaumburg	60193
2024 Winter	1/1/2024	3/31/2024	Schaumburg Park District				Schaumburg	60193
2023 Winter	1/1/2023	3/31/2023	Schaumburg Park District				Schaumburg	60193
2024 Winter	1/1/2024	3/31/2024	Schaumburg Park District				Schaumburg	60193
2023 Winter	1/1/2023	3/31/2023	Schaumburg Park District				Schaumburg	60193
2024 Winter	1/1/2024		Schaumburg Park District				Schaumburg	60193
2023 Spring	4/1/2023		Schaumburg Park District				Schaumburg	60193
2024 Spring	4/1/2024		Schaumburg Park District				Schaumburg	60193
2023 Spring	4/1/2023	5/31/2023	Schaumburg Park District				Schaumburg	60193
2024 Spring	4/1/2024	5/31/2024	Schaumburg Park District				Schaumburg	60193
2023 Spring	4/1/2023	5/31/2023	Schaumburg Park District				Schaumburg	60193
2024 Spring	4/1/2024		Schaumburg Park District				Schaumburg	60193
2023 Spring	4/1/2023	5/31/2023	Schaumburg Park District				Schaumburg	60193
2024 Spring	4/1/2024	5/31/2024	Schaumburg Park District				Schaumburg	60193
2023 Spring	4/1/2023	5/31/2023	Schaumburg Park District				Schaumburg	60193
2024 Spring	6/3/2024		Schaumburg Park District				Schaumburg	60193
2023 Summer	6/1/2023	8/31/2023	Schaumburg Park District				Schaumburg	60193
2024 Summer	6/3/2024	8/30/2024	Schaumburg Park District				Schaumburg	60193
2023 Summer	6/1/2023	8/31/2023	Schaumburg Park District				Schaumburg	60193

Schaumburg

2024 Summer	6/3/2024	8/30/2024	Schaumburg Park District				Schaumburg	60193
2023 Summer	6/1/2023	8/31/2023	Schaumburg Park District				Schaumburg	60193
2024 Summer	6/3/2024		Schaumburg Park District				Schaumburg	60193
2023 Summer	6/1/2023	8/31/2023	Schaumburg Park District				Schaumburg	60193
2024 Summer	6/3/2024		Schaumburg Park District				Schaumburg	60193
2023 Summer	6/1/2023	8/31/2023	Schaumburg Park District				Schaumburg	60193
2024 Summer	6/1/2024	8/31/2024	Schaumburg Park District				Schaumburg	60193
2023 Fall	9/1/2023	12/31/2023	Schaumburg Park District				Schaumburg	60193
2023 Fall	9/1/2023	12/31/2023	Schaumburg Park District				Schaumburg	60193
2023 Fall	9/1/2023	12/31/2023	Schaumburg Park District				Schaumburg	60193
2023 Fall	9/1/2023	12/31/2023	Schaumburg Park District				Schaumburg	60193
2024 Fall	9/2/2024		Schaumburg Park District				Schaumburg	60193
2023 Fall	9/1/2023	12/31/2023	Schaumburg Park District				Schaumburg	60193
2023 Winter	3/3/2023	3/3/2023	Schaumburg Park District	0	0	25	Schaumburg	60193
2023 Winter	2/10/2023	2/10/2023	Schaumburg Park District	0	0	0	Schaumburg	60193
2023 Winter	3/10/2023	3/10/2023	Schaumburg Park District	0	0	0	Schaumburg	60193
2023 Winter	3/24/2023	3/24/2023	Schaumburg Park District	0	0	0	Schaumburg	60193
2023 Winter	2/16/2023	3/23/2023	Schaumburg Park District	0	0	132	Schaumburg	60193
2023 Spring	4/6/2023	5/4/2023	Schaumburg Park District				Schaumburg	60193
2023 Spring	5/18/2023		Schaumburg Park District				Schaumburg	60193
2023 Spring	4/1/2023	5/31/2023	Schaumburg Park District				Schaumburg	60193
2023 Summer	6/9/2023	6/11/2023	Schaumburg Park District				Schaumburg	60193
2023 Fall	9/13/2023	12/6/2023	Schaumburg Park District	0	0	88	Arlington Heights	60005
2024 Spring	4/3/2024	5/1/2024	Schaumburg Park District				Arlington Heights	60005
2024 Winter	1/31/2024	3/20/2024	Schaumburg Park District	0	0	104	Arlington Heights	60005
2024 Fall	9/11/2024	12/4/2024	Schaumburg Park District	0	0	104	Arlington Heights	60005
2023 Summer	6/11/2023	7/9/2023	Schaumburg Park District				Schaumburg	60193
2023 Summer	7/16/2023	8/13/2023	Schaumburg Park District				Schaumburg	60193
2023 Summer	6/7/2023	7/5/2023	Schaumburg Park District				Schaumburg	60173
2023 Summer	7/12/2023	8/9/2023	Schaumburg Park District				Schaumburg	60173
2023 Spring	4/5/2023	5/24/2023	Schaumburg Park District				Schaumburg	60173
2023 Summer	6/8/2023	8/3/2023	Schaumburg Park District	0	0	270	Schaumburg	60194
2024 Summer	6/10/2024	6/14/2024	Schaumburg Park District	0	0	365	Hoffman Estates	60169

Schaumburg

2024 Summer	6/17/2024	6/21/2024	Schaumburg Park District	0	0	365	Hoffman Estates	60169
2024 Summer	6/24/2024	6/28/2024	Schaumburg Park District	0	0	365	Hoffman Estates	60169
2024 Summer	7/8/2024	7/12/2024	Schaumburg Park District	0	0	365	Hoffman Estates	60169
2024 Summer	7/15/2024	7/19/2024	Schaumburg Park District	0	0	365	Hoffman Estates	60169
2024 Summer	7/22/2024	7/26/2024	Schaumburg Park District	0	0	365	Hoffman Estates	60169
2024 Summer	7/29/2024	8/2/2024	Schaumburg Park District	0	0	365	Hoffman Estates	60169
2023 Summer	6/12/2023	6/16/2023	Schaumburg Park District	0	0	375	Hoffman Estates	60169
2023 Summer	6/19/2023	6/23/2023	Schaumburg Park District	0	0	375	Hoffman Estates	60169
2023 Summer	6/26/2023	6/30/2023	Schaumburg Park District	0	0	375	Hoffman Estates	60169
2023 Summer	7/10/2023	7/14/2023	Schaumburg Park District	0	0	375	Hoffman Estates	60169
2023 Summer	7/17/2023	7/21/2023	Schaumburg Park District	0	0	375	Hoffman Estates	60169
2023 Summer	7/24/2023	7/28/2023	Schaumburg Park District	0	0	375	Hoffman Estates	60169
2023 Summer	7/31/2023	8/4/2023	Schaumburg Park District	0	0	375	Hoffman Estates	60169
2023 Winter	1/31/2023	3/21/2023	Schaumburg Park District	0	0	150	Schaumburg	60193
2023 Spring	4/4/2023	5/2/2023	Schaumburg Park District				Schaumburg	60193
2024 Summer	7/29/2024	8/2/2024	Schaumburg Park District	0	0	250	Schaumburg	60193
2024 Summer	7/8/2024	7/12/2024	Schaumburg Park District	175	0	25	Schaumburg	60193
2024 Summer	7/15/2024	7/19/2024	Schaumburg Park District	175	0	75	Schaumburg	60193
2024 Summer	7/22/2024	7/26/2024	Schaumburg Park District	175	0	75	Schaumburg	60193
2023 Summer	7/10/2023	8/4/2023	Schaumburg Park District	420	0	180	Schaumburg	60193
2024 Winter	2/2/2024	2/2/2024	Schaumburg Park District	0	0	33	Schaumburg	60193
2023 Winter	2/10/2023	2/11/2023	Schaumburg Park District	0	0	25	Schaumburg	60193
2024 Winter	2/9/2024	2/9/2024	Schaumburg Park District	0	0	37	Schaumburg	60193
2024 Winter	3/1/2024	3/1/2024	Schaumburg Park District	0	0	52	Schaumburg	60193
2023 Winter	3/10/2023	3/10/2023	Schaumburg Park District	0	0	18	Schaumburg	60193
2024 Winter	3/8/2024	3/8/2024	Schaumburg Park District	0	0	35	Schaumburg	60193
2023 Winter	3/24/2023	3/24/2023	Schaumburg Park District	0	0	35	Schaumburg	60193
2024 Winter	3/22/2024	3/22/2024	Schaumburg Park District	0	0	42	Schaumburg	60193
2023 Winter	4/28/2023	4/28/2023	Schaumburg Park District	0	0	26	Schaumburg	60193
2024 Spring	4/12/2024	4/12/2024	Schaumburg Park District	0	0	19	Schaumburg	60193
2023 Summer	6/16/2023	6/16/2023	Schaumburg Park District	0	0	28	Schaumburg	60193
2024 Summer	6/7/2024	6/7/2024	Schaumburg Park District	0	0	33	Schaumburg	60193
2023 Summer	7/7/2023	7/7/2023	Schaumburg Park District	0	0	35	Schaumburg	60193

Schaumburg

2024 Summer	6/28/2024	6/28/2024	Schaumburg Park District	0	0	27	Schaumburg	60193
2023 Summer	7/14/2023	7/14/2023	Schaumburg Park District	0	0	27	Schaumburg	60193
2024 Summer	7/26/2024	7/26/2024	Schaumburg Park District	0	0	25	Schaumburg	60193
2023 Fall	9/1/2023	9/1/2023	Schaumburg Park District	0	0	10	Schaumburg	60193
2024 Fall	9/13/2023	9/13/2024	Schaumburg Park District	0	0	17	Schaumburg	60193
2023 Fall	9/15/2023	9/15/2023	Schaumburg Park District	0	0	26	Schaumburg	60193
2024 Fall	9/20/2024	9/20/2024	Schaumburg Park District	0	0	35	Schaumburg	60193
2023 Fall	9/29/2023	9/29/2023	Schaumburg Park District	0	0	33	Schaumburg	60193
2024 Fall	10/4/2024	10/4/2024	Schaumburg Park District	0	0	33	Schaumburg	60193
2023 Fall	10/27/2023	10/27/2023	Schaumburg Park District	0	0	33	Schaumburg	60193
2024 Fall	10/25/2024	10/25/2024	Schaumburg Park District	0	0	30	Schaumburg	60193
2023 Fall	11/17/2023	11/17/2023	Schaumburg Park District	0	0	18	Schaumburg	60193
2024 Fall	11/8/2024	11/8/2024	Schaumburg Park District	0	0	52	Schaumburg	60193
2023 Fall	12/8/2023	12/8/2023	Schaumburg Park District	0	0	43	Schaumburg	60193
2024 Fall	11/22/2024	11/22/2024	Schaumburg Park District	0	0	31	Schaumburg	60193
2024 Fall	12/6/2024	12/6/2024	Schaumburg Park District	0	0	30	Schaumburg	60193
2023 Winter	1/20/2023	1/20/2023	Schaumburg Park District	0	0	30	Schaumburg	60193
2024 Summer	6/11/2024		Schaumburg Park District	0	0	768	Roselle	60172
2023 Summer	6/5/2023	7/13/2023	Schaumburg Park District	0	0	252	Roselle	60172
2023 Summer	6/9/2023	7/14/2023	Schaumburg Park District	0	0	312	Roselle	60172
2023 Spring	4/5/2023	5/3/2023	Schaumburg Park District				Schaumburg	60194
2023 Winter	2/1/2023	3/22/2023	Schaumburg Park District	0	0	78	Schaumburg	60194
2023 Fall	9/13/2023	12/6/2023	Schaumburg Park District	0	0	88	Schaumburg	60194
2024 Winter	1/31/2024	3/20/2024	Schaumburg Park District	0	0	104	Schaumburg	60194
2024 Fall	9/11/2024	12/4/2024	Schaumburg Park District	0	0	104	Schaumburg	60194
2023 Fall	10/20/2023	10/20/2023	Schaumburg Park District	0	0	40	Schaumburg	60194
2023 Fall	8/12/2023		Schaumburg Park District	0	0	15	Schaumburg	60194
2023 Summer	6/6/2023	8/1/2023	Schaumburg Park District	0	0	256	Palatine	60074
2023 Summer	6/8/2023	8/3/2023	Schaumburg Park District	0	0	280	Palatine	60074
2024 Fall	9/9/2024	12/2/2024	Schaumburg Park District	0	0	140	Palatine	60074
2024 Summer	6/6/2024	8/1/2024	Schaumburg Park District	0	0	192	Palatine	60074
2024 Fall	9/12/2024	12/5/2024	Schaumburg Park District				Palatine	60074
2024 Summer	6/15/2024	8/3/2024	Schaumburg Park District	0	0	350	Palatine	60074

Schaumburg

2024 Fall	9/14/2024	12/7/2024	Schaumburg Park District	0	0	466	Palatine	60074
2024 Fall	9/6/2024	9/6/2024	Schaumburg Park District	0	0	20	Palatine	60074
2024 Summer	6/10/2024	6/14/2024	Schaumburg Park District	168	0	147	Scahumburg	60173
2024 Summer	6/17/2024	6/21/2024	Schaumburg Park District	0	0	365	Scahumburg	60173
2024 Summer	6/24/2024	6/28/2024	Schaumburg Park District	0	0	0	Scahumburg	60173
2024 Summer	7/1/2024	7/3/2024	Schaumburg Park District	0	0	154	Scahumburg	60173
2024 Summer	7/8/2024	7/12/2024	Schaumburg Park District	0	0	0	Scahumburg	60173
2024 Summer	7/15/2024	7/19/2024	Schaumburg Park District	0	0	0	Scahumburg	60173
2024 Summer	6/11/2024		Schaumburg Park District	0	0	291	Schaumburg	60193
2023 Summer	6/5/2023	7/13/2023	Schaumburg Park District	0	0	560	Schaumburg	60193
2023 Summer	6/5/2023	7/13/2023	Schaumburg Park District	0	0	560	Scahumburg	60173
2023 Winter	1/1/2023	3/31/2023	Schaumburg Park District				Schaumburg	60173
2024 Winter	1/1/2024		Schaumburg Park District				Schaumburg	60173
2023 Winter	1/1/2023	3/31/2023	Schaumburg Park District				Schaumburg	60173
2024 Winter	1/1/2024		Schaumburg Park District				Schaumburg	60173
2023 Winter	1/1/2023	3/31/2023	Schaumburg Park District				Schaumburg	60173
2024 Winter	1/1/2024	3/31/2024	Schaumburg Park District				Schaumburg	60173
2023 Winter	1/1/2023	3/31/2023	Schaumburg Park District				Schaumburg	60173
2024 Winter	1/1/2024	3/31/2024	Schaumburg Park District				Schaumburg	60173
2023 Winter	1/1/2023	3/31/2023	Schaumburg Park District				Schaumburg	60173
2024 Winter	1/1/2024		Schaumburg Park District				Schaumburg	60173
2023 Spring	4/1/2023		Schaumburg Park District				Schaumburg	60173
2024 Spring	4/1/2024		Schaumburg Park District				Schaumburg	60173
2023 Spring	4/1/2023	5/31/2023	Schaumburg Park District				Schaumburg	60173
2024 Spring	4/1/2024	5/31/2024	Schaumburg Park District				Schaumburg	60173
2023 Spring	4/1/2023	5/31/2023	Schaumburg Park District				Schaumburg	60173
2024 Spring	4/1/2024		Schaumburg Park District				Schaumburg	60173
2023 Spring	4/1/2023	5/31/2023	Schaumburg Park District				Schaumburg	60173
2024 Spring	4/1/2024	5/31/2024	Schaumburg Park District				Schaumburg	60173
2023 Spring	4/1/2023	5/31/2023	Schaumburg Park District				Schaumburg	60173
2024 Spring	6/3/2024		Schaumburg Park District				Schaumburg	60173
2023 Summer	6/1/2023	8/31/2023	Schaumburg Park District				Schaumburg	60173
2024 Summer	6/3/2024	8/30/2024	Schaumburg Park District				Schaumburg	60173

Schaumburg

2023 Summer	6/1/2023	8/31/2023	Schaumburg Park District				Schaumburg	60173
2024 Summer	6/3/2024	8/30/2024	Schaumburg Park District				Schaumburg	60173
2023 Summer	6/1/2023	8/31/2023	Schaumburg Park District				Schaumburg	60173
2024 Summer	6/3/2024		Schaumburg Park District				Schaumburg	60173
2023 Summer	6/1/2023	8/31/2023	Schaumburg Park District				Schaumburg	60173
2024 Summer	6/3/2024		Schaumburg Park District				Schaumburg	60173
2023 Summer	6/1/2023	8/31/2023	Schaumburg Park District				Schaumburg	60173
2024 Summer	6/1/2024	8/31/2024	Schaumburg Park District				Schaumburg	60173
2023 Fall	9/1/2023	12/31/2023	Schaumburg Park District				Schaumburg	60173
2023 Fall	9/1/2023	12/31/2023	Schaumburg Park District				Schaumburg	60173
2023 Fall	9/1/2023	12/31/2023	Schaumburg Park District				Schaumburg	60173
2023 Fall	9/1/2023	12/31/2023	Schaumburg Park District				Schaumburg	60173
2024 Fall	9/2/2024		Schaumburg Park District				Schaumburg	60173
2023 Fall	9/1/2023	12/31/2023	Schaumburg Park District				Schaumburg	60173
2024 Spring	4/1/2024	5/31/2024	Schaumburg Park District	0	0	65	Schaumburg	60173
2023 Summer	6/5/2023	7/14/2023	Schaumburg Park District	0	0	872	Schaumburg	60173
2023 Fall	8/21/2023	12/21/2023	Schaumburg Park District				Schaumburg	60173
2023 Fall	8/21/2023	12/21/2023	Schaumburg Park District				Schaumburg	60173
2023 Fall	9/20/2023	9/20/2023	Schaumburg Park District				Schaumburg	60173
2023 Winter	1/1/2023	3/31/2023	Schaumburg Park District				Schaumburg	60194
2024 Winter	1/1/2024		Schaumburg Park District				Schaumburg	60194
2023 Winter	1/1/2023	3/31/2023	Schaumburg Park District				Schaumburg	60194
2024 Winter	1/1/2024		Schaumburg Park District				Schaumburg	60194
2023 Spring	4/1/2023		Schaumburg Park District				Schaumburg	60194
2024 Spring	4/1/2024		Schaumburg Park District				Schaumburg	60194
2023 Spring	4/1/2023	5/31/2023	Schaumburg Park District				Schaumburg	60194
2024 Spring	6/3/2024		Schaumburg Park District				Schaumburg	60194
2023 Summer	6/1/2023	8/31/2023	Schaumburg Park District				Schaumburg	60194
2024 Summer	6/3/2024	8/30/2024	Schaumburg Park District				Schaumburg	60194
2023 Summer	6/1/2023	8/31/2023	Schaumburg Park District				Schaumburg	60194
2024 Summer	6/1/2024	8/31/2024	Schaumburg Park District				Schaumburg	60194
2023 Fall	9/1/2023	12/31/2023	Schaumburg Park District				Schaumburg	60194
2024 Fall	9/2/2024		Schaumburg Park District				Schaumburg	60194

Schaumburg

2023 Fall	9/1/2023	12/31/2023	Schaumburg Park District				Schaumburg	60194
2023 Winter	1/3/2023	3/21/2023	Schaumburg Park District				Schaumburg	60193
2023 Summer	6/5/2023	7/3/2023	Schaumburg Park District				Schaumburg	60193
2023 Summer	6/10/2023	7/29/2023	Schaumburg Park District				Schaumburg	60193
2023 Summer	6/13/2023	8/29/2023	Schaumburg Park District				Schaumburg	60193
2023 Summer	7/10/2023	8/7/2023	Schaumburg Park District				Schaumburg	60193
2023 Fall	9/9/2023	11/11/2023	Schaumburg Park District				Schaumburg	60193
2023 Fall	9/5/2023	12/12/2023	Schaumburg Park District				Schaumburg	60193
2023 Fall	9/9/2023	12/16/2023	Schaumburg Park District				Schaumburg	60193
2023 Fall	10/23/2023	12/18/2023	Schaumburg Park District				Schaumburg	60193
2023 Fall	8/28/2023	10/16/2023	Schaumburg Park District				Schaumburg	60193
2023 Fall	10/8/2023	10/8/2023	Schaumburg Park District				Schaumburg	60193
2024 Winter	1/8/2024	3/18/2024	Schaumburg Park District				Schaumburg	60193
2024 Winter	1/9/2024	3/26/2024	Schaumburg Park District				Schaumburg	60193
2024 Winter	1/6/2024	3/23/2024	Schaumburg Park District				Schaumburg	60193
2024 Spring	4/3/2024	5/8/2024	Schaumburg Park District				Schaumburg	60193
2024 Spring	4/1/2024	5/31/2024	Schaumburg Park District				Schaumburg	60193
2024 Spring	4/2/2024	6/4/2024	Schaumburg Park District				Schaumburg	60193
2024 Spring	4/21/2024	4/21/2024	Schaumburg Park District				Schaumburg	60193
2024 Spring	4/21/2024	4/21/2024	Schaumburg Park District				Schaumburg	60193
2024 Summer	6/3/2024	6/26/2024	Schaumburg Park District				Schaumburg	60193
2024 Summer	6/15/2024	7/13/2024	Schaumburg Park District				Schaumburg	60193
2024 Summer	7/8/2024	7/31/2024	Schaumburg Park District				Schaumburg	60193
2024 Summer	7/20/2024	8/10/2024	Schaumburg Park District				Schaumburg	60193
2024 Summer	6/15/2024	8/24/2024	Schaumburg Park District				Schaumburg	60193
2024 Summer	6/11/2024	8/20/2024	Schaumburg Park District				Schaumburg	60193
2023 Spring	5/10/2023	6/21/2023	Schaumburg Park District	0	0	35	Schaumburg	60193
2023 Fall	9/7/2023	10/5/2023	Schaumburg Park District	0	0	25	Schaumburg	60193
2024 Spring	5/8/2024	6/12/2024	Schaumburg Park District	0	0	0	Schaumburg	60193
2024 Fall	9/3/2024	10/8/2024	Schaumburg Park District	0	0	0	Schaumburg	60193
2023 Fall	9/9/2023		Schaumburg Park District				Schaumburg	60193
2023 Summer	8/2/2023	8/2/2023	Schaumburg Park District				Schaumburg	60193
2024 Summer	6/11/2024		Schaumburg Park District	500	0	268	Schaumburg	60193

Schaumburg

2023 Summer	6/5/2023	7/14/2023	Schaumburg Park District	0	0	872	Schaumburg	60193
2023 Winter	12/5/2022	3/31/2023	Schaumburg Park District				Elk Grove Village	60007
2023 Spring	4/1/2023	5/26/2023	Schaumburg Park District				Elk Grove Village	60007
2023 Spring	3/27/2023	3/31/2023	Schaumburg Park District				Elk Grove Village	60007
2023 Summer	5/31/2023	6/2/2023	Schaumburg Park District				Elk Grove Village	60007
2023 Summer	6/5/2023	6/9/2023	Schaumburg Park District				Elk Grove Village	60007
2023 Summer	6/12/2023	6/16/2023	Schaumburg Park District				Elk Grove Village	60007
2023 Summer	6/19/2023	6/23/2023	Schaumburg Park District				Elk Grove Village	60007
2023 Summer	6/26/2023	6/30/2023	Schaumburg Park District				Elk Grove Village	60007
2023 Spring	5/24/2023	5/24/2023	Schaumburg Park District				Elk Grove Village	60007
2023 Spring	5/3/2023	5/3/2023	Schaumburg Park District				Elk Grove Village	60007
2023 Fall	8/21/2023	12/21/2023	Schaumburg Park District				Elk Grove Village	60007
2024 Winter	1/8/2024	3/22/2024	Schaumburg Park District				Elk Grove Village	60007
2023 Fall	9/20/2023	9/20/2023	Schaumburg Park District				Elk Grove Village	60007
2023 Fall	11/8/2023	11/8/2023	Schaumburg Park District				Elk Grove Village	60007
2023 Winter	1/1/2023	3/31/2023	Schaumburg Park District				Roselle	60172
2024 Winter	1/1/2024	3/31/2024	Schaumburg Park District				Roselle	60172
2023 Spring	4/1/2023	5/31/2023	Schaumburg Park District				Roselle	60172
2024 Spring	4/1/2024	5/31/2024	Schaumburg Park District				Roselle	60172
2023 Summer	6/1/2023	8/31/2023	Schaumburg Park District				Roselle	60172
2024 Summer	6/3/2024		Schaumburg Park District				Roselle	60172
2023 Fall	9/1/2023	12/31/2023	Schaumburg Park District				Roselle	60172
2023 Winter	2/1/2023	3/22/2023	Schaumburg Park District	0	0	78	Roselle	60172
2023 Spring	4/5/2023	5/3/2023	Schaumburg Park District				Roselle	60172
2023 Fall	9/13/2023	12/6/2023	Schaumburg Park District	0	0	88	Roselle	60172
2024 Winter	1/31/2024	3/20/2024	Schaumburg Park District	0	0	104	Roselle	60172
2024 Spring	4/3/2024	5/1/2024	Schaumburg Park District				Roselle	60172
2024 Fall	9/11/2024	12/4/2024	Schaumburg Park District	0	0	79	Roselle	60172
2023 Winter	2/4/2023	3/25/2023	Schaumburg Park District	0	0	242	Roselle	60172
2023 Spring	4/22/2023	5/6/2023	Schaumburg Park District				Roselle	60172
2023 Summer	6/17/2023	7/29/2023	Schaumburg Park District	0	0	150	Roselle	60172
2023 Fall	9/16/2023	12/2/2023	Schaumburg Park District	0	0	275	Roselle	60172
2024 Winter	2/3/2024	3/23/2024	Schaumburg Park District	0	0	300	Roselle	60172

Schaumburg

2024 Spring	4/6/2024	5/4/2024	Schaumburg Park District				Roselle	60172
2024 Fall	9/14/2024	12/7/2024	Schaumburg Park District	0	0	300	Roselle	60172
2023 Winter	1/30/2023		Schaumburg Park District	0	0	144	Roselle	60172
2023 Spring	4/3/2023		Schaumburg Park District				Roselle	60172
2023 Fall	1/29/2024		Schaumburg Park District	0	0	132	Roselle	60172
2024 Winter	1/8/2024	3/25/2024	Schaumburg Park District	0	0	144	Roselle	60172
2024 Spring	4/1/2024	4/29/2024	Schaumburg Park District				Roselle	60172
2023 Winter	2/12/2023	2/12/2023	Schaumburg Park District				Roselle	60172
2024 Winter	2/14/2024	2/14/2024	Schaumburg Park District				Roselle	60172
2024 Fall	9/9/2024	12/2/2024	Schaumburg Park District	0	0	0	Roselle	60172
2023 Winter	2/18/2023	2/18/2023	Schaumburg Park District				Roselle	60172
2024 Winter	3/23/2024		Schaumburg Park District				Roselle	60172
2023 Winter	3/25/2023	3/25/2023	Schaumburg Park District				Roselle	60172
2023 Winter	1/1/2023	3/31/2023	Schaumburg Park District				Schaumburg	60193
2023 Winter	1/1/2023	3/31/2023	Schaumburg Park District				Schaumburg	60193
2024 Winter	1/1/2024	3/31/2024	Schaumburg Park District				Schaumburg	60193
2023 Winter	1/1/2023	3/31/2023	Schaumburg Park District				Schaumburg	60193
2023 Spring	4/1/2023		Schaumburg Park District				Schaumburg	60193
2023 Spring	4/1/2023	5/31/2023	Schaumburg Park District				Schaumburg	60193
2023 Summer	6/1/2023	8/31/2023	Schaumburg Park District				Schaumburg	60193
2023 Summer	6/1/2023	8/31/2023	Schaumburg Park District				Schaumburg	60193
2023 Fall	9/1/2023	12/31/2023	Schaumburg Park District				Schaumburg	60193
2023 Fall	9/1/2023	12/31/2023	Schaumburg Park District				Schaumburg	60193
2024 Fall	9/10/2024	12/3/2024	Schaumburg Park District	0	0	325	Schaumburg	60193
2024 Fall	9/11/2024	12/4/2024	Schaumburg Park District	0	0	260	Schaumburg	60193
2024 Fall	9/11/2024	12/4/2024	Schaumburg Park District	0	0	180	Schaumburg	60193
2023 Winter	2/3/2023		Schaumburg Park District	0	0	264	Schaumburg	60193
2023 Spring	4/14/2023		Schaumburg Park District				Schaumburg	60193
2023 Fall	9/15/2023	12/1/2023	Schaumburg Park District	0	0	28	Schaumburg	60193
2024 Winter	2/2/2024	3/22/2024	Schaumburg Park District	0	0	325	Schaumburg	60193
2024 Spring	4/5/2024	5/3/2024	Schaumburg Park District				Schaumburg	60193
2024 Summer	6/7/2024	8/2/2024	Schaumburg Park District	0	0	100	Schaumburg	60193
2024 Fall	9/13/2024	12/6/2024	Schaumburg Park District	0	0	300	Schaumburg	60193

Schaumburg

2023 Winter	2/4/2023	3/25/2023	Schaumburg Park District	0	0	242	Schaumburg	60193
2023 Spring	4/22/2023	5/6/2023	Schaumburg Park District				Schaumburg	60193
2023 Summer	6/17/2023	7/29/2023	Schaumburg Park District	0	0	150	Schaumburg	60193
2023 Fall	9/16/2023	12/2/2023	Schaumburg Park District	0	0	275	Schaumburg	60193
2024 Summer	6/15/2024	8/3/2024	Schaumburg Park District	0	0	200	Schaumburg	60193
2024 Fall	9/14/2024	12/7/2024	Schaumburg Park District	0	0	300	Schaumburg	60193
2024 Winter	2/19/2024	2/19/2024	Schaumburg Park District	0	0	55	Schaumburg	60193
2023 Fall	12/4/2023	12/4/2023	Schaumburg Park District				Schaumburg	60193-
2023 Fall	12/4/2023	12/4/2023	Schaumburg Park District				Schaumburg	60193
2023 Fall	12/4/2023	12/4/2023	Schaumburg Park District				Schaumburg	60193
2023 Summer	6/8/2023	8/3/2023	Schaumburg Park District	0	0	270	Schaumburg	60173
2024 Summer	6/10/2024	6/14/2024	Schaumburg Park District	0	0	240	Schaumburg	60173
2024 Summer	6/17/2024	6/21/2024	Schaumburg Park District	0	0	240	Schaumburg	60173
2024 Summer	6/24/2024	6/28/2024	Schaumburg Park District	0	0	240	Schaumburg	60173
2024 Summer	7/1/2024	7/3/2024	Schaumburg Park District	0	0	144	Schaumburg	60173
2024 Summer	7/8/2024	7/12/2024	Schaumburg Park District	0	0	240	Schaumburg	60173
2024 Summer	7/15/2024	7/19/2024	Schaumburg Park District	0	0	240	Schaumburg	60173
2024 Summer	7/22/2024	7/26/2024	Schaumburg Park District	0	0	240	Schaumburg	60173
2024 Summer	7/29/2024	8/2/2024	Schaumburg Park District	0	0	240	Schaumburg	60173
2023 Summer	7/17/2023	7/21/2023	Schaumburg Park District	0	0	250	Schaumburg	60173
2023 Summer	7/24/2023	7/28/2023	Schaumburg Park District	0	0	250	Schaumburg	60173
2023 Summer	7/31/2023	8/4/2023	Schaumburg Park District	0	0	250	Schaumburg	60173
2023 Summer	6/5/2023	7/14/2023	Schaumburg Park District	0	0	264	Schaumburg	60173
2023 Winter	1/1/2023	3/31/2023	Schaumburg Park District				Schaumburg	60193
2024 Winter	1/1/2024		Schaumburg Park District				Schaumburg	60193
2023 Winter	1/1/2023	3/31/2023	Schaumburg Park District				Schaumburg	60193
2024 Winter	1/1/2024	3/31/2024	Schaumburg Park District				Schaumburg	60193
2023 Winter	1/1/2023	3/31/2023	Schaumburg Park District				Schaumburg	60193
2024 Winter	1/1/2024	3/31/2024	Schaumburg Park District				Schaumburg	60193
2023 Winter	1/1/2023	3/31/2023	Schaumburg Park District				Schaumburg	60193
2023 Spring	4/1/2023	5/31/2023	Schaumburg Park District				Schaumburg	60193
2024 Spring	4/1/2024	5/31/2024	Schaumburg Park District				Schaumburg	60193
2023 Spring	4/1/2023	5/31/2023	Schaumburg Park District				Schaumburg	60193

Schaumburg

2024 Spring	4/1/2024		Schaumburg Park District				Schaumburg	60193
2023 Spring	4/1/2023	5/31/2023	Schaumburg Park District				Schaumburg	60193
2024 Spring	4/1/2024	5/31/2024	Schaumburg Park District				Schaumburg	60193
2023 Spring	4/1/2023	5/31/2023	Schaumburg Park District				Schaumburg	60193
2023 Summer	6/1/2023	8/31/2023	Schaumburg Park District				Schaumburg	60193
2024 Summer	6/3/2024	8/30/2024	Schaumburg Park District				Schaumburg	60193
2023 Summer	6/1/2023	8/31/2023	Schaumburg Park District				Schaumburg	60193
2024 Summer	6/3/2024		Schaumburg Park District				Schaumburg	60193
2023 Summer	6/1/2023	8/31/2023	Schaumburg Park District				Schaumburg	60193
2024 Summer	6/3/2024		Schaumburg Park District				Schaumburg	60193
2023 Summer	6/1/2023	8/31/2023	Schaumburg Park District				Schaumburg	60193
2023 Fall	9/1/2023	12/31/2023	Schaumburg Park District				Schaumburg	60193
2023 Fall	9/1/2023	12/31/2023	Schaumburg Park District				Schaumburg	60193
2023 Fall	9/1/2023	12/31/2023	Schaumburg Park District				Schaumburg	60193
2023 Fall	9/1/2023	12/31/2023	Schaumburg Park District				Schaumburg	60193
2024 Winter	1/1/2024		Schaumburg Park District				Elk Grove Village	60007
2023 Winter	1/1/2023	3/31/2023	Schaumburg Park District				Elk Grove Village	60007
2024 Winter	1/1/2024		Schaumburg Park District				Elk Grove Village	60007
2024 Winter	1/1/2024	3/31/2024	Schaumburg Park District				Elk Grove Village	60007
2023 Winter	1/1/2023	3/31/2023	Schaumburg Park District				Elk Grove Village	60007
2024 Winter	1/1/2024	3/31/2024	Schaumburg Park District				Elk Grove Village	60007
2023 Spring	4/1/2023		Schaumburg Park District				Elk Grove Village	60007
2024 Spring	4/1/2024		Schaumburg Park District				Elk Grove Village	60007
2023 Spring	4/1/2023	5/31/2023	Schaumburg Park District				Elk Grove Village	60007
2024 Spring	4/1/2024	5/31/2024	Schaumburg Park District				Elk Grove Village	60007
2024 Spring	4/1/2024		Schaumburg Park District				Elk Grove Village	60007
2023 Spring	4/1/2023	5/31/2023	Schaumburg Park District				Elk Grove Village	60007
2024 Spring	4/1/2024	5/31/2024	Schaumburg Park District				Elk Grove Village	60007
2023 Summer	6/1/2023	8/31/2023	Schaumburg Park District				Elk Grove Village	60007
2024 Summer	6/3/2024	8/30/2024	Schaumburg Park District				Elk Grove Village	60007
2023 Summer	6/1/2023	8/31/2023	Schaumburg Park District				Elk Grove Village	60007
2024 Summer	6/3/2024	8/30/2024	Schaumburg Park District				Elk Grove Village	60007
2024 Summer	6/3/2024		Schaumburg Park District				Elk Grove Village	60007

Schaumburg

2023 Summer	6/1/2023	8/31/2023	Schaumburg Park District				Elk Grove Village	60007
2024 Summer	6/3/2024		Schaumburg Park District				Elk Grove Village	60007
2023 Fall	9/1/2023	12/31/2023	Schaumburg Park District				Elk Grove Village	60007
2023 Fall	9/1/2023	12/31/2023	Schaumburg Park District				Elk Grove Village	60007
2023 Fall	9/1/2023	12/31/2023	Schaumburg Park District				Elk Grove Village	60007
2024 Fall	10/25/2024	10/25/2024	Schaumburg Park District	0	0	20	Elk Grove Village	60007
2023 Summer	6/7/2023	8/2/2023	Schaumburg Park District	0	0	270	Roselle	60172
2024 Summer	6/5/2024	7/31/2024	Schaumburg Park District	0	0	270	Roselle	60172
2024 Fall	9/11/2024	12/4/2024	Schaumburg Park District	0	0	390	Roselle	60172
2023 Summer	6/5/2023	7/31/2023	Schaumburg Park District	0	0	210	Roselle	60172
2024 Summer	6/6/2024	8/1/2024	Schaumburg Park District	0	0	160	Roselle	60172
2024 Summer	7/12/2024	7/12/2024	Schaumburg Park District	0	0	5	Roselle	60172
2023 Fall	8/21/2023	12/22/2023	Schaumburg Park District				Schaumburg	60194
2024 Winter	1/8/2024	3/22/2024	Schaumburg Park District				Schaumburg	60194
2024 Spring	4/1/2024	5/29/2024	Schaumburg Park District				Schaumburg	60194
2023 Summer	6/5/2023	6/9/2023	Schaumburg Park District				Schaumburg	60194
2023 Summer	6/12/2023	6/16/2023	Schaumburg Park District				Schaumburg	60194
2023 Summer	6/19/2023	6/23/2023	Schaumburg Park District				Schaumburg	60194
2023 Summer	6/26/2023	6/30/2023	Schaumburg Park District				Schaumburg	60194
2023 Summer	7/5/2023	7/7/2023	Schaumburg Park District				Schaumburg	60194
2023 Summer	7/10/2023	7/14/2023	Schaumburg Park District				Schaumburg	60194
2023 Summer	7/17/2023	7/21/2023	Schaumburg Park District				Schaumburg	60194
2023 Summer	7/24/2023	7/28/2023	Schaumburg Park District				Schaumburg	60194
2023 Winter	12/5/2022	3/31/2023	Schaumburg Park District				Schaumburg	60193
2023 Summer	6/5/2023	6/9/2023	Schaumburg Park District				Schaumburg	60193
2023 Summer	6/12/2023	6/16/2023	Schaumburg Park District				Schaumburg	60193
2023 Summer	6/19/2023	6/23/2023	Schaumburg Park District				Schaumburg	60193
2023 Summer	6/26/2023	6/30/2023	Schaumburg Park District				Schaumburg	60193
2023 Summer	7/3/2023	7/7/2023	Schaumburg Park District				Schaumburg	60193
2023 Summer	7/10/2023	7/14/2023	Schaumburg Park District				Schaumburg	60193
2023 Summer	7/17/2023	7/21/2023	Schaumburg Park District				Schaumburg	60193
2023 Summer	7/24/2023	7/28/2023	Schaumburg Park District				Schaumburg	60193
2023 Summer	7/31/2023	8/4/2023	Schaumburg Park District				Schaumburg	60193

Schaumburg

2023 Summer	7/10/2023	8/7/2023	Schaumburg Park District				Schaumburg	60193
2023 Winter	1/1/2023	3/31/2023	Schaumburg Park District				Schaumburg	60193
2024 Winter	1/1/2024		Schaumburg Park District				Schaumburg	60193
2023 Winter	1/1/2023	3/31/2023	Schaumburg Park District				Schaumburg	60193
2024 Winter	1/1/2024		Schaumburg Park District				Schaumburg	60193
2023 Winter	1/1/2023	3/31/2023	Schaumburg Park District				Schaumburg	60193
2024 Winter	1/1/2024	3/31/2024	Schaumburg Park District				Schaumburg	60193
2023 Winter	1/1/2023	3/31/2023	Schaumburg Park District				Schaumburg	60193
2024 Winter	1/1/2024		Schaumburg Park District				Schaumburg	60193
2023 Spring	4/1/2023		Schaumburg Park District				Schaumburg	60193
2023 Spring	4/1/2023	5/31/2023	Schaumburg Park District				Schaumburg	60193
2024 Spring	4/1/2024	5/31/2024	Schaumburg Park District				Schaumburg	60193
2023 Spring	4/1/2023	5/31/2023	Schaumburg Park District				Schaumburg	60193
2024 Spring	4/1/2024		Schaumburg Park District				Schaumburg	60193
2023 Spring	4/1/2023	5/31/2023	Schaumburg Park District				Schaumburg	60193
2024 Spring	6/3/2024		Schaumburg Park District				Schaumburg	60193
2023 Summer	6/1/2023	8/31/2023	Schaumburg Park District				Schaumburg	60193
2024 Summer	6/3/2024	8/30/2024	Schaumburg Park District				Schaumburg	60193
2023 Summer	6/1/2023	8/31/2023	Schaumburg Park District				Schaumburg	60193
2024 Summer	6/3/2024	8/30/2024	Schaumburg Park District				Schaumburg	60193
2023 Summer	6/1/2023	8/31/2023	Schaumburg Park District				Schaumburg	60193
2024 Summer	6/3/2024		Schaumburg Park District				Schaumburg	60193
2023 Summer	6/1/2023	8/31/2023	Schaumburg Park District				Schaumburg	60193
2024 Summer	6/1/2024	8/31/2024	Schaumburg Park District				Schaumburg	60193
2023 Fall	9/1/2023	12/31/2023	Schaumburg Park District				Schaumburg	60193
2023 Fall	9/1/2023	12/31/2023	Schaumburg Park District				Schaumburg	60193
2023 Fall	9/1/2023	12/31/2023	Schaumburg Park District				Schaumburg	60193
2024 Fall	9/2/2024		Schaumburg Park District				Schaumburg	60193
2023 Fall	9/1/2023	12/31/2023	Schaumburg Park District				Schaumburg	60193
2023 Winter	3/10/2023	3/10/2023	Schaumburg Park District	0	0	18	Schaumburg	60193
2023 Summer	6/16/2023	6/16/2023	Schaumburg Park District	0	0	28	Schaumburg	60193
2024 Summer	7/19/2024	7/19/2024	Schaumburg Park District	0	0	42	Schaumburg	60193
2024 Fall	10/4/2024	10/4/2024	Schaumburg Park District	0	0	33	Schaumburg	60193

Schaumburg

2024 Fall	10/25/2024	10/25/2024	Schaumburg Park District	0	0	30	Schaumburg	60193
2024 Spring	4/19/2024	4/19/2024	Schaumburg Park District	0	0	32	Schaumburg	60193
2024 Summer	6/21/2024	6/21/2024	Schaumburg Park District	0	0	31	Schaumburg	60193
2024 Fall	10/11/2024	10/11/2024	Schaumburg Park District	0	0	33	Schaumburg	60193
2023 Fall	10/27/2023	10/27/2023	Schaumburg Park District	0	0	33	Schaumburg	60193
2023 Fall	12/1/2023	12/1/2023	Schaumburg Park District	0	0	26	Schaumburg	60193
2023 Winter	2/1/2023	3/22/2023	Schaumburg Park District	0	0	100	Schaumburg	60193
2023 Spring	4/5/2023	5/3/2023	Schaumburg Park District				Schaumburg	60193
2023 Summer	6/7/2023	8/2/2023	Schaumburg Park District	0	0	180	Schaumburg	60193
2024 Spring	4/3/2024	5/1/2024	Schaumburg Park District	0	0	85	Schaumburg	60193
2024 Summer	6/5/2024	7/31/2024	Schaumburg Park District	0	0	125	Schaumburg	60193
2024 Fall	9/11/2024	12/4/2024	Schaumburg Park District	0	0	305	Schaumburg	60193
2023 Summer	6/5/2023	7/31/2023	Schaumburg Park District	0	0	160	Schaumburg	60193
2023 Fall	9/11/2023	11/27/2023	Schaumburg Park District	0	0	220	Schaumburg	60193
2024 Winter	1/29/2024	3/18/2024	Schaumburg Park District	0	0	240	Schaumburg	60193
2024 Summer	6/3/2024	7/29/2024	Schaumburg Park District	0	0	180	Schaumburg	60193
2024 Fall	9/9/2024	12/2/2024	Schaumburg Park District	0	0	240	Schaumburg	60193
2023 Winter	1/31/2023	3/21/2023	Schaumburg Park District	0	0	364	Schaumburg	60193
2023 Spring	4/4/2023	5/2/2023	Schaumburg Park District				Schaumburg	60193
2023 Summer	6/6/2023	8/1/2023	Schaumburg Park District	0	0	224	Schaumburg	60193
2024 Winter	1/30/2024	3/19/2024	Schaumburg Park District	0	0	455	Schaumburg	60193
2024 Summer	6/4/2024	7/30/2024	Schaumburg Park District	0	0	225	Schaumburg	60193
2024 Fall	9/10/2024	12/3/2024	Schaumburg Park District				Schaumburg	60193
2023 Fall	10/21/2023	10/21/2023	Schaumburg Park District				Schaumburg	60193
2023 Fall	10/21/2023	10/21/2023	Schaumburg Park District				Schaumburg	60193
2023 Winter	1/1/2023	3/31/2023	Schaumburg Park District				Schaumburg	60193
2024 Winter	1/1/2024		Schaumburg Park District				Schaumburg	60193
2024 Winter	1/1/2024		Schaumburg Park District				Schaumburg	60193
2023 Winter	1/1/2023	3/31/2023	Schaumburg Park District				Schaumburg	60193
2024 Winter	1/1/2024		Schaumburg Park District				Schaumburg	60193
2023 Spring	4/1/2023		Schaumburg Park District				Schaumburg	60193
2024 Spring	4/1/2024		Schaumburg Park District				Schaumburg	60193
2024 Spring	4/1/2024	5/31/2024	Schaumburg Park District				Schaumburg	60193

Schaumburg

2024 Spring	4/1/2024		Schaumburg Park District				Schaumburg	60193
2023 Spring	4/1/2023	5/31/2023	Schaumburg Park District				Schaumburg	60193
2024 Spring	6/3/2024		Schaumburg Park District				Schaumburg	60193
2023 Summer	6/1/2023	8/31/2023	Schaumburg Park District				Schaumburg	60193
2024 Summer	6/3/2024	8/30/2024	Schaumburg Park District				Schaumburg	60193
2024 Summer	6/3/2024	8/30/2024	Schaumburg Park District				Schaumburg	60193
2024 Summer	6/3/2024		Schaumburg Park District				Schaumburg	60193
2023 Summer	6/1/2023	8/31/2023	Schaumburg Park District				Schaumburg	60193
2024 Summer	6/1/2024	8/31/2024	Schaumburg Park District				Schaumburg	60193
2023 Fall	9/1/2023	12/31/2023	Schaumburg Park District				Schaumburg	60193
2023 Fall	9/1/2023	12/31/2023	Schaumburg Park District				Schaumburg	60193
2024 Fall	9/2/2024		Schaumburg Park District				Schaumburg	60193
2023 Fall	9/1/2023	12/31/2023	Schaumburg Park District				Schaumburg	60193
2023 Winter	12/5/2022	3/31/2023	Schaumburg Park District				Schaumburg	60193
2023 Spring	4/1/2023	5/26/2023	Schaumburg Park District				Schaumburg	60193
2023 Fall	8/21/2023	12/21/2023	Schaumburg Park District				Schaumburg	60193
2024 Winter	1/8/2024	3/22/2024	Schaumburg Park District				Schaumburg	60193
2024 Spring	4/1/2024	5/29/2024	Schaumburg Park District				Schaumburg	60193
2023 Summer	6/12/2023	8/4/2023	Schaumburg Park District	1276.8	0	547.2	Hoffman Estates	60169
2023 Winter	2/1/2023		Schaumburg Park District				Hoffman Estates	60169
2023 Fall	12/4/2023	12/4/2023	Schaumburg Park District				Hoffman Estates	60169
2023 Winter	1/1/2023	3/31/2023	Schaumburg Park District				Schaumburg	60193
2024 Winter	1/1/2024		Schaumburg Park District				Schaumburg	60193
2023 Winter	1/1/2023	3/31/2023	Schaumburg Park District				Schaumburg	60193
2024 Winter	1/1/2024		Schaumburg Park District				Schaumburg	60193
2023 Winter	1/1/2023	3/31/2023	Schaumburg Park District				Schaumburg	60193
2024 Winter	1/1/2024	3/31/2024	Schaumburg Park District				Schaumburg	60193
2023 Winter	1/1/2023	3/31/2023	Schaumburg Park District				Schaumburg	60193
2024 Winter	1/1/2024	3/31/2024	Schaumburg Park District				Schaumburg	60193
2023 Spring	4/1/2023		Schaumburg Park District				Schaumburg	60193
2024 Spring	4/1/2024		Schaumburg Park District				Schaumburg	60193
2023 Spring	4/1/2023	5/31/2023	Schaumburg Park District				Schaumburg	60193
2024 Spring	4/1/2024	5/31/2024	Schaumburg Park District				Schaumburg	60193

Schaumburg

2023 Spring	4/1/2023	5/31/2023	Schaumburg Park District				Schaumburg	60193
2024 Spring	4/1/2024		Schaumburg Park District				Schaumburg	60193
2023 Spring	4/1/2023	5/31/2023	Schaumburg Park District				Schaumburg	60193
2024 Spring	4/1/2024	5/31/2024	Schaumburg Park District				Schaumburg	60193
2023 Summer	6/1/2023	8/31/2023	Schaumburg Park District				Schaumburg	60193
2024 Summer	6/3/2024	8/30/2024	Schaumburg Park District				Schaumburg	60193
2023 Summer	6/1/2023	8/31/2023	Schaumburg Park District				Schaumburg	60193
2024 Summer	6/3/2024	8/30/2024	Schaumburg Park District				Schaumburg	60193
2023 Summer	6/1/2023	8/31/2023	Schaumburg Park District				Schaumburg	60193
2024 Summer	6/3/2024		Schaumburg Park District				Schaumburg	60193
2023 Summer	6/1/2023	8/31/2023	Schaumburg Park District				Schaumburg	60193
2024 Summer	6/3/2024		Schaumburg Park District				Schaumburg	60193
2023 Fall	9/1/2023	12/31/2023	Schaumburg Park District				Schaumburg	60193
2023 Fall	9/1/2023	12/31/2023	Schaumburg Park District				Schaumburg	60193
2023 Fall	9/1/2023	12/31/2023	Schaumburg Park District				Schaumburg	60193
2023 Fall	9/1/2023	12/31/2023	Schaumburg Park District				Schaumburg	60193
2024 Winter	2/3/2024	3/23/2024	Schaumburg Park District	0	0	75	Schaumburg	60195
2023 Winter	12/5/2022	3/31/2023	Schaumburg Park District				Schaumburg	60193
2024 Summer	7/8/2024	7/12/2024	Schaumburg Park District	116	0	134	Schaumburg	60194
2024 Summer	7/15/2024		Schaumburg Park District	175	0	75	Schaumburg	60194
2024 Summer	7/22/2024	7/26/2024	Schaumburg Park District	175	0	75	Schaumburg	60194
2024 Summer	7/29/2024	8/2/2024	Schaumburg Park District	234	0	16	Schaumburg	60194
2023 Summer	7/10/2023	8/4/2023	Schaumburg Park District	700	0	300	Schaumburg	60194
2023 Fall	9/13/2023	11/29/2023	Schaumburg Park District	0	0	300	Schaumburg	60193
2024 Spring	4/3/2024	5/1/2024	Schaumburg Park District				Schaumburg	60193
2024 Winter	1/31/2024	3/20/2024	Schaumburg Park District	0	0	390	Schaumburg	60193
2024 Fall	9/11/2024	12/4/2024	Schaumburg Park District	0	0	390	Schaumburg	60193
2023 Winter	2/2/2023	3/30/2023	Schaumburg Park District	0	0	0	Schaumburg	60193
2023 Spring	4/6/2023	5/4/2023	Schaumburg Park District				Schaumburg	60193
2023 Summer	6/8/2023	8/3/2023	Schaumburg Park District	0	0	270	Schaumburg	60193
2023 Summer	7/17/2023	7/21/2023	Schaumburg Park District	0	0	150	Schaumburg	60193
2023 Summer	7/24/2023	7/28/2023	Schaumburg Park District	0	0	150	Schaumburg	60193
2023 Summer	7/31/2023	8/4/2023	Schaumburg Park District	0	0	150	Schaumburg	60193

Schaumburg

2024 Summer	7/22/2024	7/26/2024	Schaumburg Park District	0	0	240	Schaumburg	60193
2024 Summer	7/29/2024	8/2/2024	Schaumburg Park District	0	0	240	Schaumburg	60193
2024 Summer	6/11/2024		Schaumburg Park District	0	0	768	Schaumburg	60193
2023 Summer	6/5/2023	7/14/2023	Schaumburg Park District	0	0	0	Schaumburg	60193
2024 Winter	12/27/2023	12/29/2023	Schaumburg Park District	0	0	144	Schaumburg	60193
2024 Winter	1/2/2024	1/5/2024	Schaumburg Park District	0	0	192	Schaumburg	60193
2023 Fall	12/4/2023	12/4/2023	Schaumburg Park District				Schaumburg	60193
2023 Fall	12/4/2023	12/4/2023	Schaumburg Park District					
2023 Fall	12/4/2023	12/4/2023	Schaumburg Park District					
2023 Fall	12/4/2023	12/4/2023	Schaumburg Park District					
2023 Fall	12/4/2023	12/4/2023	Schaumburg Park District				Schaumburg	60193
2023 Summer	6/12/2023	8/4/2023	Schaumburg Park District	1276.8	0	1117.2	Schaumburg	60193
2024 Summer	6/10/2024	6/14/2024	Schaumburg Park District	168	0	147	Schaumburg	60193
2024 Summer	6/17/2024	6/21/2024	Schaumburg Park District	168	0	147	Schaumburg	60193
2024 Summer	6/24/2024	6/28/2024	Schaumburg Park District	168	0	147	Schaumburg	60193
2024 Summer	7/1/2024	7/3/2024	Schaumburg Park District	100.8	0	88.2	Schaumburg	60193
2024 Summer	7/8/2024	7/12/2024	Schaumburg Park District	168	0	147	Schaumburg	60193
2024 Summer	7/8/2024	7/12/2024	Schaumburg Park District	168	0	147	Schaumburg	60193
2024 Summer	7/22/2024	7/26/2024	Schaumburg Park District	168	0	147	Schaumburg	60193
2024 Summer	7/29/2024	8/2/2024	Schaumburg Park District	168	0	147	Schaumburg	60193
2024 Summer	6/10/2024	6/14/2024	Schaumburg Park District	0	0	42	Schaumburg	60193
2024 Summer	6/17/2024	6/21/2024	Schaumburg Park District	0	0	42	Schaumburg	60193
2024 Summer	6/24/2024	6/28/2024	Schaumburg Park District	0	0	42	Schaumburg	60193
2024 Summer	7/1/2024	7/3/2024	Schaumburg Park District	0	0	42	Schaumburg	60193
2024 Summer	7/8/2024	7/12/2024	Schaumburg Park District	0	0	42	Schaumburg	60193
2024 Summer	7/15/2024	7/19/2024	Schaumburg Park District	0	0	42	Schaumburg	60193
2024 Summer	7/22/2024	7/26/2024	Schaumburg Park District	0	0	42	Schaumburg	60193
2024 Summer	7/29/2024	8/2/2024	Schaumburg Park District	0	0	42	Schaumburg	60193
2023 Summer	6/12/2023	8/4/2023	Schaumburg Park District	0	0	240	Schaumburg	60193
2023 Winter	1/3/2023	1/6/2023	Schaumburg Park District	0	0	192	Schaumburg	60193
2023 Summer	6/6/2023	8/1/2023	Schaumburg Park District	134.4	0	121.6	Schaumburg	60195
2024 Summer	6/4/2024	7/30/2024	Schaumburg Park District	151.2	0	163.8	Schaumburg	60195
2023 Summer	6/8/2023	8/3/2023	Schaumburg Park District	151.2	0	128.8	Schaumburg	60195

Schaumburg

2024 Summer	6/6/2024	8/1/2024	Schaumburg Park District	134.4	0	46.6	Schaumburg	60195
2023 Winter	1/30/2023	3/20/2023	Schaumburg Park District	0	0	150	Schaumburg	60193
2023 Spring	4/3/2023	5/1/2023	Schaumburg Park District				Schaumburg	60193
2023 Summer	6/5/2023	7/31/2023	Schaumburg Park District	0	0	240	Schaumburg	60193
2024 Winter	1/29/2024	3/25/2024	Schaumburg Park District	0	0	360	Schaumburg	60193
2024 Spring	4/1/2024	4/29/2024	Schaumburg Park District				Schaumburg	60193
2023 Fall	9/12/2023	11/28/2023	Schaumburg Park District	0	0	360	Schaumburg	60193
2024 Winter	1/31/2024	3/20/2024	Schaumburg Park District	0	0	286	Schaumburg	60193
2024 Spring	4/3/2024	5/1/2024	Schaumburg Park District				Schaumburg	60193
2023 Winter	1/7/2023	3/31/2023	Schaumburg Park District				Schaumburg	60193
2023 Spring	4/1/2023	4/29/2023	Schaumburg Park District				Schaumburg	60193
2023 Winter	1/13/2023	3/31/2023	Schaumburg Park District				Schaumburg	60193
2023 Spring	4/1/2023	4/7/2023	Schaumburg Park District				Schaumburg	60193
2023 Spring	4/14/2023	5/31/2023	Schaumburg Park District				Schaumburg	60193
2023 Summer	6/2/2023	6/2/2023	Schaumburg Park District				Schaumburg	60193
2023 Fall	9/15/2023	12/15/2023	Schaumburg Park District				Schaumburg	60193
2024 Summer	7/22/2024	7/26/2024	Schaumburg Park District	0	0	240	Schaumburg	60193
2024 Summer	7/29/2024	8/2/2024	Schaumburg Park District	0	0	240	Schaumburg	60193
2023 Summer	7/10/2023	8/4/2023	Schaumburg Park District	0	0	960	Schaumburg	60193
2023 Fall	12/4/2023	12/4/2023	Schaumburg Park District					
2023 Fall	12/4/2023	12/4/2023	Schaumburg Park District					
2023 Fall	12/4/2023	12/4/2023	Schaumburg Park District				Schaumburg	60173
2023 Fall	8/21/2023	12/21/2023	Schaumburg Park District				Schaumburg	60194
2024 Winter	1/9/2024	3/21/2024	Schaumburg Park District				Schaumburg	60194
2024 Spring	4/1/2024	5/29/2024	Schaumburg Park District				Schaumburg	60194
2024 Winter	12/26/2023	12/29/2023	Schaumburg Park District				Schaumburg	60194
2024 Winter	1/2/2024	1/5/2024	Schaumburg Park District				Schaumburg	60194
2024 Winter	1/15/2024	1/15/2024	Schaumburg Park District				Schaumburg	60194
2024 Winter	1/16/2024	1/16/2024	Schaumburg Park District				Schaumburg	60194
2024 Winter	2/16/2024	2/16/2024	Schaumburg Park District				Schaumburg	60194
2024 Winter	3/25/2024	3/29/2024	Schaumburg Park District				Schaumburg	60194
2024 Spring	5/22/2024	5/22/2024	Schaumburg Park District				Schaumburg	60194
2024 Spring	3/25/2024	3/29/2024	Schaumburg Park District				Schaumburg	60194

Schaumburg

2024 Summer	6/5/2024	6/7/2024	Schaumburg Park District				Schaumburg	60194
2024 Summer	6/10/2024	6/14/2024	Schaumburg Park District				Schaumburg	60194
2024 Summer	6/17/2024	6/21/2024	Schaumburg Park District				Schaumburg	60194
2024 Summer	6/24/2024	6/28/2024	Schaumburg Park District				Schaumburg	60194
2024 Summer	7/1/2024	7/3/2024	Schaumburg Park District				Schaumburg	60194
2024 Summer	7/8/2024	7/12/2024	Schaumburg Park District				Schaumburg	60194
2024 Summer	7/22/2024	7/26/2024	Schaumburg Park District				Schaumburg	60194
2024 Summer	7/29/2024	8/2/2024	Schaumburg Park District				Schaumburg	60194
2024 Summer	8/5/2024	8/9/2024	Schaumburg Park District				Schaumburg	60194
2023 Winter	1/1/2023	3/31/2023	Schaumburg Park District				Schaumburg	60193
2024 Winter	1/1/2024		Schaumburg Park District				Schaumburg	60193
2023 Winter	1/1/2023	3/31/2023	Schaumburg Park District				Schaumburg	60193
2024 Winter	1/1/2024		Schaumburg Park District				Schaumburg	60193
2023 Winter	1/1/2023	3/31/2023	Schaumburg Park District				Schaumburg	60193
2024 Winter	1/1/2024	3/31/2024	Schaumburg Park District				Schaumburg	60193
2023 Winter	1/1/2023	3/31/2023	Schaumburg Park District				Schaumburg	60193
2024 Winter	1/1/2024	3/31/2024	Schaumburg Park District				Schaumburg	60193
2023 Winter	1/1/2023	3/31/2023	Schaumburg Park District				Schaumburg	60193
2024 Winter	1/1/2024		Schaumburg Park District				Schaumburg	60193
2023 Spring	4/1/2023		Schaumburg Park District				Schaumburg	60193
2024 Spring	4/1/2024		Schaumburg Park District				Schaumburg	60193
2023 Spring	4/1/2023	5/31/2023	Schaumburg Park District				Schaumburg	60193
2024 Spring	4/1/2024	5/31/2024	Schaumburg Park District				Schaumburg	60193
2023 Spring	4/1/2023	5/31/2023	Schaumburg Park District				Schaumburg	60193
2024 Spring	4/1/2024		Schaumburg Park District				Schaumburg	60193
2023 Spring	4/1/2023	5/31/2023	Schaumburg Park District				Schaumburg	60193
2024 Spring	4/1/2024	5/31/2024	Schaumburg Park District				Schaumburg	60193
2023 Spring	4/1/2023	5/31/2023	Schaumburg Park District				Schaumburg	60193
2024 Spring	6/3/2024		Schaumburg Park District				Schaumburg	60193
2023 Summer	6/1/2023	8/31/2023	Schaumburg Park District				Schaumburg	60193
2024 Summer	6/3/2024	8/30/2024	Schaumburg Park District				Schaumburg	60193
2023 Summer	6/1/2023	8/31/2023	Schaumburg Park District				Schaumburg	60193
2024 Summer	6/3/2024	8/30/2024	Schaumburg Park District				Schaumburg	60193

Schaumburg

2023 Summer	6/1/2023	8/31/2023	Schaumburg Park District				Schaumburg	60193
2024 Summer	6/3/2024		Schaumburg Park District				Schaumburg	60193
2023 Summer	6/1/2023	8/31/2023	Schaumburg Park District				Schaumburg	60193
2024 Summer	6/3/2024		Schaumburg Park District				Schaumburg	60193
2023 Summer	6/1/2023	8/31/2023	Schaumburg Park District				Schaumburg	60193
2024 Summer	6/1/2024	8/31/2024	Schaumburg Park District				Schaumburg	60193
2023 Fall	9/1/2023	12/31/2023	Schaumburg Park District				Schaumburg	60193
2023 Fall	9/1/2023	12/31/2023	Schaumburg Park District				Schaumburg	60193
2023 Fall	9/1/2023	12/31/2023	Schaumburg Park District				Schaumburg	60193
2023 Fall	9/1/2023	12/31/2023	Schaumburg Park District				Schaumburg	60193
2024 Fall	9/2/2024		Schaumburg Park District				Schaumburg	60193
2023 Fall	9/1/2023	12/31/2023	Schaumburg Park District				Schaumburg	60193
2023 Winter	1/1/2023	3/31/2023	Schaumburg Park District	0	0	800	Schaumburg	60193
2023 Spring	4/1/2023	5/31/2023	Schaumburg Park District	0	0	650	Schaumburg	60193
2023 Summer	6/1/2023	8/31/2023	Schaumburg Park District	0	0	400	Schaumburg	60193
2023 Fall	9/1/2023	12/31/2023	Schaumburg Park District	0	0	400	Schaumburg	60193
2024 Winter	1/1/2024	3/31/2024	Schaumburg Park District	0	0	585	Schaumburg	60193
2024 Spring	4/1/2024	5/31/2024	Schaumburg Park District	0	0	585	Schaumburg	60193
2024 Summer	6/1/2024	8/31/2024	Schaumburg Park District	0	0	520	Schaumburg	60193
2024 Fall	9/1/2024	12/31/2024	Schaumburg Park District	0	0	780	Schaumburg	60193
2023 Summer	6/7/2023	8/2/2023	Schaumburg Park District	0	0	252	Schaumburg	60193
2023 Fall	9/13/2023	11/29/2023	Schaumburg Park District	0	0	308	Schaumburg	60193
2023 Spring	4/5/2023	5/3/2023	Schaumburg Park District				Schaumburg	60193
2024 Winter	1/31/2024	3/20/2024	Schaumburg Park District	0	0	390	Schaumburg	60193
2024 Summer	6/5/2024	7/31/2024	Schaumburg Park District	0	0	270	Schaumburg	60193
2024 Spring	4/4/2024	5/2/2024	Schaumburg Park District				Schaumburg	60193
2024 Winter	2/1/2024	3/21/2024	Schaumburg Park District	0	0	390	Schaumburg	60193
2024 Summer	6/11/2024	7/17/2024	Schaumburg Park District	0	0	768	Schaumburg	60193
2023 Summer	7/31/2023	8/4/2023	Schaumburg Park District				Schaumburg	60193
2023 Summer	6/26/2023	7/14/2023	Schaumburg Park District				Schaumburg	60193
2023 Summer	6/5/2023	6/9/2023	Schaumburg Park District				Schaumburg	60193
2023 Summer	6/12/2023	6/16/2023	Schaumburg Park District				Schaumburg	60193
2024 Summer	7/8/2024	7/12/2024	Schaumburg Park District				Schaumburg	60193

Schaumburg

2024 Summer	7/15/2024	8/2/2024	Schaumburg Park District				Schaumburg	60193
2024 Summer	6/7/2024	6/7/2024	Schaumburg Park District				Schaumburg	60193
2023 Fall	12/4/2023	12/4/2023	Schaumburg Park District				Schaumburg	60193
2023 Fall	12/4/2023	12/4/2023	Schaumburg Park District				Schaumburg	60193
2023 Fall	12/4/2023	12/4/2023	Schaumburg Park District				Schaumburg	60193
2023 Winter	1/1/2023	3/31/2023	Schaumburg Park District				Schaumburg	60193
2024 Winter	1/1/2024		Schaumburg Park District				Schaumburg	60193
2023 Spring	4/1/2023		Schaumburg Park District				Schaumburg	60193
2023 Summer	6/1/2023	8/31/2023	Schaumburg Park District				Schaumburg	60193
2023 Fall	9/1/2023	12/31/2023	Schaumburg Park District				Schaumburg	60193
2024 Summer	6/11/2024	7/17/2024	Schaumburg Park District	0	0	768	Elk Grove Village	60007
2023 Winter	12/5/2022	3/31/2023	Schaumburg Park District				Schaumburg	60193
2023 Winter	2/1/2023	3/31/2023	Schaumburg Park District	0	0	390	Schaumburg	60193
2023 Spring	4/5/2023	5/3/2023	Schaumburg Park District				Schaumburg	60193
2023 Summer	6/7/2023	8/2/2023	Schaumburg Park District	0	0	270	Schaumburg	60193
2023 Fall	9/13/2023	11/29/2023	Schaumburg Park District	0	0	330	Schaumburg	60193
2024 Spring	4/3/2024	5/1/2024	Schaumburg Park District				Schaumburg	60193
2024 Winter	1/31/2024	3/20/2024	Schaumburg Park District	0	0	390	Schaumburg	60193
2024 Summer	6/5/2024	7/31/2024	Schaumburg Park District	0	0	270	Schaumburg	60193
2024 Fall	9/11/2024	12/4/2024	Schaumburg Park District	0	0	130	Schaumburg	60193
2023 Summer	6/5/2023	7/31/2023	Schaumburg Park District	0	0	245	Schaumburg	60193
2024 Summer	6/3/2024	7/29/2024	Schaumburg Park District	0	0	280	Schaumburg	60193
2023 Summer	6/16/2023	8/4/2023	Schaumburg Park District	0	0	192	Hoffman Estates	60192
2023 Fall	9/14/2023	11/30/2023	Schaumburg Park District	0	0	0	Schaumburg	60194
2024 Spring	4/20/2024	4/20/2024	Schaumburg Park District				Schaumburg	60194
2023 Summer	8/1/2022	8/1/2023	Schaumburg Park District	0	0	108	Schaumburg	60194
2024 Summer	8/6/2024	8/27/2024	Schaumburg Park District	0	0	132	Schaumburg	60194
2024 Fall	9/3/2024	10/1/2024	Schaumburg Park District				Schaumburg	60194
2024 Summer	8/6/2024	8/27/2024	Schaumburg Park District				Schaumburg	60194
2024 Fall	9/3/2024	10/1/2024	Schaumburg Park District				Schaumburg	60194
2023 Summer	8/1/2023	8/31/2023	Schaumburg Park District				Schaumburg	60194
2023 Fall	9/5/2023	10/3/2023	Schaumburg Park District				Schaumburg	60194
2023 Fall	10/17/2023	12/19/2023	Schaumburg Park District	0	0	180	Schaumburg	60194

Schaumburg

2024 Fall	10/15/2024	12/6/2024	Schaumburg Park District	0	0	192	Schaumburg	60194
2023 Winter	1/3/2023	2/21/2023	Schaumburg Park District				Schaumburg	60194
2023 Fall	10/17/2023	12/19/2023	Schaumburg Park District				Schaumburg	60194
2024 Winter	1/9/2024		Schaumburg Park District				Schaumburg	60194
2023 Spring	5/2/2023	5/30/2023	Schaumburg Park District	0	0	132	Schaumburg	60194
2024 Spring	4/30/2024	5/30/2024	Schaumburg Park District	0	0	168	Schaumburg	60194
2024 Spring	4/30/2024	5/31/2024	Schaumburg Park District				Schaumburg	60194
2024 Summer	6/4/2024	7/30/2024	Schaumburg Park District				Schaumburg	60194
2023 Winter	1/3/2023		Schaumburg Park District	0	0	96	Schaumburg	60194
2023 Spring	5/2/2023	5/30/2023	Schaumburg Park District				Schaumburg	60194
2023 Spring	4/5/2023	5/10/2023	Schaumburg Park District				Schaumburg	60194
2023 Winter	2/15/2023	3/22/2023	Schaumburg Park District	0	0	84	Schaumburg	60194
2023 Winter	2/15/2023	3/29/2023	Schaumburg Park District				Schaumburg	60194
2023 Spring	4/5/2023	5/10/2023	Schaumburg Park District				Schaumburg	60194
2024 Spring	4/4/2024	5/2/2024	Schaumburg Park District				Schaumburg	60194
2024 Winter	2/15/2024	3/21/2024	Schaumburg Park District	0	0	132	Schaumburg	60194
2024 Fall	10/25/2024	10/25/2024	Schaumburg Park District	0	0	40	Schaumburg	60194
2024 Summer	7/3/2024	8/28/2024	Schaumburg Park District	0	0	84	Schaumburg	60194
2024 Fall	9/4/2024	9/25/2024	Schaumburg Park District				Schaumburg	60194
2023 Fall	8/24/2023	9/28/2023	Schaumburg Park District	0	0	0	Schaumburg	60194
2023 Summer	7/10/2023	8/4/2023	Schaumburg Park District	0	0	144	Schaumburg	60194
2024 Summer	7/8/2024	8/26/2024	Schaumburg Park District	0	0	144	Schaumburg	60194
2024 Fall	9/9/2024	9/30/2024	Schaumburg Park District				Schaumburg	60194
2023 Summer	7/6/2023	7/6/2023	Schaumburg Park District				Schaumburg	60194
2024 Summer	7/14/2024	7/14/2024	Schaumburg Park District				Schaumburg	60194
2023 Fall	10/15/2023	10/15/2023	Schaumburg Park District				Schaumburg	60194
2023 Winter	2/12/2023	2/12/2023	Schaumburg Park District				Schaumburg	60194
2024 Winter	2/4/2024	2/4/2024	Schaumburg Park District				Schaumburg	60194
2023 Spring	5/15/2023		Schaumburg Park District				Schaumburg	60194
2023 Winter	1/22/2023	1/22/2023	Schaumburg Park District				Schaumburg	60194
2024 Winter	1/21/2024	1/21/2024	Schaumburg Park District				Schaumburg	60194
2024 Spring	4/13/2024	4/14/2024	Schaumburg Park District				Schaumburg	60194
2023 Summer	7/30/2023	7/30/2023	Schaumburg Park District				Schaumburg	60194

Schaumburg

2023 Summer	6/9/2023	6/11/2023	Schaumburg Park District				Schaumburg	60194
2024 Winter	1/1/2024	3/31/2024	Schaumburg Park District				Schaumburg	60194
2024 Summer	6/7/2024	6/7/2024	Schaumburg Park District				Schaumburg	60195
2024 Summer	6/28/2024	6/28/2024	Schaumburg Park District	0	0	27	Schaumburg	60195
2024 Summer	7/19/2024	7/19/2024	Schaumburg Park District	0	0	42	Schaumburg	60195
2024 Summer	7/26/2024	7/26/2024	Schaumburg Park District				Schaumburg	60195
2024 Winter	1/30/2024	3/19/2024	Schaumburg Park District	0	0	130	Schaumburg	60195
2024 Summer	6/17/2024	6/21/2024	Schaumburg Park District	0	0	182.5	Schaumburg	60195
2024 Summer	6/24/2024	6/28/2024	Schaumburg Park District	0	0	182.5	Schaumburg	60195
2023 Winter	2/20/2023		Schaumburg Park District	0	0	68	Schaumburg	60195
2024 Winter	2/19/2024	2/19/2024	Schaumburg Park District	0	0	10	Schaumburg	60195
2023 Winter	1/16/2023	1/16/2023	Schaumburg Park District	0	0	73	Schaumburg	60195
2023 Fall	10/9/2023		Schaumburg Park District	0	0	58	Schaumburg	60195
2024 Fall	10/14/2024	10/14/2024	Schaumburg Park District	0	0	33	Schaumburg	60195
2023 Fall	11/16/2023		Schaumburg Park District	0	0	0	Schaumburg	60195
2024 Fall	11/14/2024	11/14/2024	Schaumburg Park District	0	0	17	Schaumburg	60195
2023 Fall	12/4/2023	12/4/2023	Schaumburg Park District				Schaumburg	60195
2023 Fall	12/4/2023	12/4/2023	Schaumburg Park District				Schaumburg	60195
2023 Summer	6/8/2023	8/3/2023	Schaumburg Park District	0	0	270	Schaumburg	60195
2023 Fall	9/9/2023	12/30/2023	Schaumburg Park District				Schaumburg	60193
2024 Winter	1/6/2024	3/2/2024	Schaumburg Park District				Schaumburg	60193
2023 Fall	9/10/2023	11/17/2023	Schaumburg Park District				Schaumburg	60193
2024 Winter	3/2/2024	3/23/2024	Schaumburg Park District				Schaumburg	60193
2024 Summer	6/1/2024	6/15/2024	Schaumburg Park District				Schaumburg	60193
2024 Spring	3/18/2024	6/10/2024	Schaumburg Park District				Schaumburg	60193
2023 Fall	8/21/2023	12/21/2023	Schaumburg Park District				Schaumburg	60193
2024 Winter	1/8/2024	3/22/2024	Schaumburg Park District				Schaumburg	60193
2024 Spring	4/1/2024	5/29/2024	Schaumburg Park District				Schaumburg	60193
2023 Summer	6/5/2023	6/9/2023	Schaumburg Park District				Schaumburg	60193
2023 Summer	6/12/2023	6/16/2023	Schaumburg Park District				Schaumburg	60193
2023 Summer	7/24/2023	7/28/2023	Schaumburg Park District				Schaumburg	60193
2023 Summer	7/31/2023	8/4/2023	Schaumburg Park District				Schaumburg	60193
2023 Spring	4/3/2023	5/26/2023	Schaumburg Park District				Schaumburg	60193

Schaumburg

2023 Spring	3/27/2023	3/31/2023	Schaumburg Park District				Schaumburg	60193
2023 Fall	10/9/2023	10/9/2023	Schaumburg Park District				Schaumburg	60193
2024 Winter	3/25/2024	3/29/2024	Schaumburg Park District				Schaumburg	60193
2024 Spring	3/25/2024	3/29/2024	Schaumburg Park District				Schaumburg	60193
2024 Summer	6/5/2024	6/7/2024	Schaumburg Park District				Schaumburg	60193
2024 Summer	6/10/2024	6/14/2024	Schaumburg Park District				Schaumburg	60193
2024 Summer	6/17/2024	6/21/2024	Schaumburg Park District				Schaumburg	60193
2024 Summer	7/29/2024	8/2/2024	Schaumburg Park District				Schaumburg	60193
2023 Spring	3/2/2023	3/23/2023	Schaumburg Park District				Schaumburg	60193
2023 Winter	2/16/2023		Schaumburg Park District				Schaumburg	60193
2023 Spring	3/1/2023	3/23/2023	Schaumburg Park District				Schaumburg	60193
2023 Fall	8/21/2023	12/21/2023	Schaumburg Park District				Schaumburg	60193
2024 Winter	1/8/2024	3/22/2024	Schaumburg Park District				Schaumburg	60193
2024 Spring	4/1/2024	5/29/2024	Schaumburg Park District				Schaumburg	60193
2024 Winter	1/5/2024	3/22/2024	Schaumburg Park District				Schaumburg	60193
2024 Spring	4/5/2024	6/7/2024	Schaumburg Park District				Schaumburg	60193
2024 Summer	6/10/2024	6/14/2024	Schaumburg Park District				Schaumburg	60193
2024 Summer	6/17/2024	6/21/2024	Schaumburg Park District				Schaumburg	60193
2023 Winter	1/1/2023	3/31/2023	Schaumburg Park District				Hanover Park	60133
2024 Winter	1/1/2024		Schaumburg Park District				Hanover Park	60133
2023 Winter	1/1/2023	3/31/2023	Schaumburg Park District				Hanover Park	60133
2024 Winter	1/1/2024		Schaumburg Park District				Hanover Park	60133
2023 Winter	1/1/2023	3/31/2023	Schaumburg Park District				Hanover Park	60133
2024 Winter	1/1/2024	3/31/2024	Schaumburg Park District				Hanover Park	60133
2023 Winter	1/1/2023	3/31/2023	Schaumburg Park District				Hanover Park	60133
2024 Winter	1/1/2024	3/31/2024	Schaumburg Park District				Hanover Park	60133
2023 Winter	1/1/2023	3/31/2023	Schaumburg Park District				Hanover Park	60133
2024 Winter	1/1/2024		Schaumburg Park District				Hanover Park	60133
2023 Spring	4/1/2023		Schaumburg Park District				Hanover Park	60133
2024 Spring	4/1/2024		Schaumburg Park District				Hanover Park	60133
2023 Spring	4/1/2023	5/31/2023	Schaumburg Park District				Hanover Park	60133
2024 Spring	4/1/2024	5/31/2024	Schaumburg Park District				Hanover Park	60133
2023 Spring	4/1/2023	5/31/2023	Schaumburg Park District				Hanover Park	60133

Schaumburg

2024 Spring	4/1/2024		Schaumburg Park District				Hanover Park	60133
2023 Spring	4/1/2023	5/31/2023	Schaumburg Park District				Hanover Park	60133
2024 Spring	4/1/2024	5/31/2024	Schaumburg Park District				Hanover Park	60133
2023 Spring	4/1/2023	5/31/2023	Schaumburg Park District				Hanover Park	60133
2024 Spring	6/3/2024		Schaumburg Park District				Hanover Park	60133
2023 Summer	6/1/2023	8/31/2023	Schaumburg Park District				Hanover Park	60133
2024 Summer	6/3/2024	8/30/2024	Schaumburg Park District				Hanover Park	60133
2023 Summer	6/1/2023	8/31/2023	Schaumburg Park District				Hanover Park	60133
2024 Summer	6/3/2024	8/30/2024	Schaumburg Park District				Hanover Park	60133
2023 Summer	6/1/2023	8/31/2023	Schaumburg Park District				Hanover Park	60133
2024 Summer	6/3/2024		Schaumburg Park District				Hanover Park	60133
2023 Summer	6/1/2023	8/31/2023	Schaumburg Park District				Hanover Park	60133
2024 Summer	6/3/2024		Schaumburg Park District				Hanover Park	60133
2023 Summer	6/1/2023	8/31/2023	Schaumburg Park District				Hanover Park	60133
2024 Summer	6/1/2024	8/31/2024	Schaumburg Park District				Hanover Park	60133
2023 Fall	9/1/2023	12/31/2023	Schaumburg Park District				Hanover Park	60133
2023 Fall	9/1/2023	12/31/2023	Schaumburg Park District				Hanover Park	60133
2023 Fall	9/1/2023	12/31/2023	Schaumburg Park District				Hanover Park	60133
2024 Fall	9/2/2024		Schaumburg Park District				Hanover Park	60133
2023 Fall	9/1/2023	12/31/2023	Schaumburg Park District				Hanover Park	60133
2023 Fall	10/21/2023	10/21/2023	Schaumburg Park District				Hanover Park	60103
2023 Fall	10/21/2023	10/21/2023	Schaumburg Park District				Hanover Park	60133
2023 Summer	5/31/2023	6/2/2023	Schaumburg Park District				Schaumburg	60193
2023 Summer	6/5/2023	6/9/2023	Schaumburg Park District				Schaumburg	60193
2023 Summer	6/12/2023	6/16/2023	Schaumburg Park District				Schaumburg	60193
2023 Summer	6/19/2023	6/23/2023	Schaumburg Park District				Schaumburg	60193
2023 Summer	6/26/2023	6/30/2023	Schaumburg Park District				Schaumburg	60193
2023 Summer	7/5/2023	7/7/2023	Schaumburg Park District				Schaumburg	60193
2023 Summer	7/10/2023	7/14/2023	Schaumburg Park District				Schaumburg	60193
2023 Summer	7/17/2023	7/21/2023	Schaumburg Park District				Schaumburg	60193
2023 Summer	7/24/2023	7/28/2023	Schaumburg Park District				Schaumburg	60193
2023 Summer	7/31/2023	8/4/2023	Schaumburg Park District				Schaumburg	60193
2023 Summer	8/7/2023	8/11/2023	Schaumburg Park District				Schaumburg	60193

Schaumburg

2023 Winter	2/1/2023		Schaumburg Park District	0	0	36	Schaumburg	60173
2023 Winter	1/9/2023	3/31/2023	Schaumburg Park District				Schaumburg	60193
2023 Winter	1/9/2023	3/31/2023	Schaumburg Park District				Schaumburg	60193
2023 Spring	4/1/2023	5/26/2023	Schaumburg Park District				Schaumburg	60193
2023 Spring	4/1/2023	5/26/2023	Schaumburg Park District				Schaumburg	60193
2023 Spring	4/6/2023	5/4/2023	Schaumburg Park District				Roselle	60172
2023 Winter	2/2/2023	3/30/2023	Schaumburg Park District	273	0	117	Roselle	60172
2023 Spring	4/4/2023	5/2/2023	Schaumburg Park District				Roselle	60172
2023 Winter	1/31/2023	3/21/2023	Schaumburg Park District	166.6	0	71.4	Roselle	60172
2023 Spring	4/22/2023	5/6/2023	Schaumburg Park District				Roselle	60172
2023 Winter	2/4/2023	3/25/2023	Schaumburg Park District	154	0	66	Roselle	60172
2023 Summer	7/17/2023	7/21/2023	Schaumburg Park District	175	0	200	Roselle	60172
2023 Summer	7/24/2023	7/28/2023	Schaumburg Park District	175	0	200	Roselle	60172
2023 Summer	7/31/2023	8/4/2023	Schaumburg Park District	175	0	200	Roselle	60172
2023 Summer	6/5/2023	7/14/2023	Schaumburg Park District	610.4	0	261.6	Roselle	60172
2023 Winter	1/9/2023	3/31/2023	Schaumburg Park District				Roselle	60172
2024 Summer	6/5/2024	6/7/2024	Schaumburg Park District				Roselle	60172
2024 Summer	6/10/2024	6/14/2024	Schaumburg Park District				Roselle	60172
2024 Summer	6/17/2024	6/21/2024	Schaumburg Park District				Roselle	60172
2024 Summer	6/24/2024	6/28/2024	Schaumburg Park District				Roselle	60172
2024 Summer	7/1/2024	7/3/2024	Schaumburg Park District				Roselle	60172
2024 Summer	7/8/2024	7/12/2024	Schaumburg Park District				Roselle	60172
2024 Summer	7/15/2024	7/19/2024	Schaumburg Park District				Roselle	60172
2024 Summer	7/22/2024	7/26/2024	Schaumburg Park District				Roselle	60172
2024 Summer	7/29/2024	8/2/2024	Schaumburg Park District				Roselle	60172
2024 Summer	6/11/2024	7/17/2024	Schaumburg Park District	768	0	0	Schaumburg	60193
2023 Summer	6/5/2023		Schaumburg Park District	560	0	0	Schaumburg	60193
2024 Summer	6/5/2024		Schaumburg Park District				Schaumburg	60195
2024 Summer	6/10/2024	6/13/2024	Schaumburg Park District				Schaumburg	60195
2024 Summer	6/17/2024	6/20/2024	Schaumburg Park District				Schaumburg	60195
2024 Summer	6/24/2024	6/27/2024	Schaumburg Park District				Schaumburg	60195
2024 Summer	7/1/2024	7/3/2024	Schaumburg Park District				Schaumburg	60195
2024 Summer	7/8/2024	7/12/2024	Schaumburg Park District				Schaumburg	60195

Schaumburg

2024 Summer	7/15/2024	7/18/2024	Schaumburg Park District				Schaumburg	60195
2024 Summer	7/22/2024	7/26/2024	Schaumburg Park District				Schaumburg	60195
2024 Summer	7/29/2024	8/2/2024	Schaumburg Park District				Schaumburg	60195
2023 Summer	6/9/2023	7/14/2023	Schaumburg Park District	0	0	312	Schaumburg	60173
2023 Winter	2/1/2023	3/31/2023	Schaumburg Park District	0	0	390	Schaumburg	60194
2023 Spring	4/5/2023	5/3/2023	Schaumburg Park District				Schaumburg	60194
2023 Winter	2/4/2023	3/25/2023	Schaumburg Park District	0	0	165	Schaumburg	60194
2023 Spring	4/22/2023	5/6/2023	Schaumburg Park District				Schaumburg	60194
2023 Summer	7/17/2023	7/27/2023	Schaumburg Park District				Schaumburg	60195
2024 Summer	6/11/2024		Schaumburg Park District	537.6	0	230.4	Schaumburg	60193
2023 Summer	6/5/2023	7/14/2023	Schaumburg Park District	610.4	0	261.6	Schaumburg	60193
2024 Summer	6/21/2024	6/21/2024	Schaumburg Park District	0	0	31	Schaumburg	60194
2024 Summer	7/19/2024	7/19/2024	Schaumburg Park District	0	0	28	Schaumburg	60194
2023 Fall	10/13/2023	10/13/2023	Schaumburg Park District	0	0	28	Schaumburg	60194
2023 Fall	10/27/2023	10/27/2023	Schaumburg Park District	0	0	33	Schaumburg	60194
2023 Fall	11/17/2023	11/17/2023	Schaumburg Park District	0	0	26	Schaumburg	60194
2024 Summer	6/28/2024	6/28/2024	Schaumburg Park District	0	0	27	Schaumburg	60194
2024 Summer	7/26/2024	7/26/2024	Schaumburg Park District	0	0	30	Schaumburg	60194
2023 Fall	9/29/2023	9/29/2023	Schaumburg Park District	0	0	38	Schaumburg	60194
2023 Fall	10/27/2023	10/27/2023	Schaumburg Park District	0	0	25	Hanover Park	60133
2023 Spring	4/22/2023	5/6/2023	Schaumburg Park District				Hanover Park	60133
2023 Winter	2/4/2023	3/25/2023	Schaumburg Park District	0	0	440	Hanover Park	60133
2023 Summer	6/17/2023	7/29/2023	Schaumburg Park District	0	0	0	Hanover Park	60133
2023 Fall	9/16/2023	12/2/2023	Schaumburg Park District	0	0	480	Hanover Park	60133
2024 Fall	9/14/2024	12/7/2024	Schaumburg Park District	0	0	600	Hanover Park	60133
2023 Fall	10/9/2023		Schaumburg Park District	0	0	58	Hanover Park	60133
2023 Summer	8/26/2023	8/26/2023	Schaumburg Park District	0	0	336	Hanover Park	60133
2024 Winter	2/14/2024	3/13/2024	Schaumburg Park District	0	0	24	Schaumburg	60194
2024 Spring	4/25/2024	4/25/2024	Schaumburg Park District	0	0	12	Schaumburg	60194
2023 Summer	7/31/2023	8/4/2023	Schaumburg Park District	0	0	250	Schaumburg	60193
2024 Summer	6/11/2024		Schaumburg Park District	0	0	768	Schaumburg	60193
2023 Summer	6/5/2023	7/13/2023	Schaumburg Park District	0	0	560	Schaumburg	60193
2023 Winter	3/10/2023	3/10/2023	Schaumburg Park District	0	0	18	Schaumburg	60194

Schaumburg

2023 Spring	4/4/2023	5/2/2023	Schaumburg Park District				Schaumburg	60194
2023 Winter	1/31/2023	3/21/2023	Schaumburg Park District	0	0	312	Schaumburg	60194
2023 Summer	6/6/2023	8/1/2023	Schaumburg Park District	0	0	192	Schaumburg	60194
2024 Spring	4/2/2024	4/30/2024	Schaumburg Park District				Schaumburg	60194
2024 Winter	1/30/2024	3/19/2024	Schaumburg Park District	0	0	325	Schaumburg	60194
2024 Summer	6/4/2024	7/30/2024	Schaumburg Park District	0	0	225	Schaumburg	60194
2024 Fall	9/10/2024	12/3/2024	Schaumburg Park District	0	0	390	Schaumburg	60194
2024 Summer	6/3/2024	7/29/2024	Schaumburg Park District	0	0	144	Schaumburg	60194
2023 Spring	4/6/2023	5/4/2023	Schaumburg Park District				Schaumburg	60194
2023 Winter	2/2/2023	3/23/2023	Schaumburg Park District	0	0	195	Schaumburg	60194
2023 Fall	9/14/2023	11/30/2023	Schaumburg Park District	0	0	105	Schaumburg	60194
2024 Summer	6/6/2024	8/1/2024	Schaumburg Park District	0	0	136	Schaumburg	60194
2024 Fall	9/12/2024	12/5/2024	Schaumburg Park District	0	0	204	Schaumburg	60194
2024 Summer	6/30/2024	6/30/2024	Schaumburg Park District	0	0	105	Schaumburg	60194
2023 Fall	10/17/2023	12/19/2023	Schaumburg Park District	0	0	180	Schaumburg	60194
2023 Winter	1/3/2023	2/21/2023	Schaumburg Park District				Schaumburg	60194
2023 Fall	10/17/2023	12/19/2023	Schaumburg Park District				Schaumburg	60194
2024 Winter	1/9/2024		Schaumburg Park District				Schaumburg	60194
2023 Winter	1/3/2023		Schaumburg Park District	0	0	96	Schaumburg	60194
2023 Winter	2/15/2023	3/22/2023	Schaumburg Park District	0	0	144	Schaumburg	60194
2023 Winter	2/15/2023	3/22/2023	Schaumburg Park District				Schaumburg	60194
2023 Spring	4/5/2023	5/10/2023	Schaumburg Park District				Schaumburg	60194
2024 Winter	2/14/2024	3/20/2024	Schaumburg Park District				Schaumburg	60194
2024 Spring	4/3/2024	5/8/2024	Schaumburg Park District				Schaumburg	60194
2023 Fall	9/11/2023	11/13/2023	Schaumburg Park District	0	0	108	Schaumburg	60194
2024 Fall	9/9/2024	11/11/2024	Schaumburg Park District	0	0	108	Schaumburg	60194
2023 Winter	2/12/2023	2/12/2023	Schaumburg Park District				Schaumburg	60194
2024 Winter	2/4/2024	2/4/2024	Schaumburg Park District				Schaumburg	60194
2023 Winter	1/22/2023	1/22/2023	Schaumburg Park District				Schaumburg	60194
2024 Winter	1/21/2024	1/21/2024	Schaumburg Park District				Schaumburg	60194
2024 Winter	1/1/2024	3/31/2024	Schaumburg Park District				Schaumburg	60194
2024 Summer	6/6/2024	8/1/2024	Schaumburg Park District	0	0	240	Schaumburg	60193
2024 Summer	6/10/2024	6/14/2024	Schaumburg Park District	0	0	240	Schaumburg	60193

Schaumburg

2024 Summer	6/17/2024	6/21/2024	Schaumburg Park District	0	0	240	Schaumburg	60193
2024 Summer	6/24/2024	6/28/2024	Schaumburg Park District	0	0	240	Schaumburg	60193
2023 Summer	7/5/2023	7/7/2023	Schaumburg Park District	0	0	50	Schaumburg	60193
2024 Summer	7/1/2024	7/3/2024	Schaumburg Park District	0	0	144	Schaumburg	60193
2023 Summer	7/10/2023	7/14/2023	Schaumburg Park District	0	0	100	Schaumburg	60193
2024 Summer	7/8/2024	7/12/2024	Schaumburg Park District	0	0	240	Schaumburg	60193
2023 Summer	7/17/2023	7/21/2023	Schaumburg Park District	0	0	100	Schaumburg	60193
2023 Summer	7/24/2023	7/28/2023	Schaumburg Park District	0	0	100	Schaumburg	60193
2024 Summer	7/22/2024	7/26/2024	Schaumburg Park District	0	0	0	Schaumburg	60193
2024 Summer	7/29/2024	8/2/2024	Schaumburg Park District	0	0	240	Schaumburg	60193
2024 Spring	3/25/2024	3/28/2024	Schaumburg Park District	0	0	192	Schaumburg	60193
2024 Winter	1/2/2024	1/5/2024	Schaumburg Park District	0	0	192	Schaumburg	60193
2023 Fall	8/21/2023	12/22/2023	Schaumburg Park District				Schaumburg	60193
2024 Winter	1/8/2024	3/22/2024	Schaumburg Park District				Schaumburg	60193
2024 Spring	4/1/2024	5/29/2024	Schaumburg Park District				Schaumburg	60193
2023 Fall	8/21/2023	12/21/2023	Schaumburg Park District				Schaumburg	60193
2024 Winter	1/8/2024	3/22/2024	Schaumburg Park District				Schaumburg	60193
2024 Spring	4/1/2024	5/29/2024	Schaumburg Park District				Schaumburg	60193
2023 Fall	8/21/2023	12/21/2023	Schaumburg Park District				Schaumburg	60193
2024 Winter	1/8/2024	3/22/2024	Schaumburg Park District				Schaumburg	60193
2024 Spring	4/1/2024	5/29/2024	Schaumburg Park District				Schaumburg	60193
2023 Summer	5/31/2023	6/2/2023	Schaumburg Park District				Schaumburg	60193
2023 Summer	6/5/2023	6/9/2023	Schaumburg Park District				Schaumburg	60193
2023 Summer	6/12/2023	6/16/2023	Schaumburg Park District				Schaumburg	60193
2023 Summer	6/19/2023	6/23/2023	Schaumburg Park District				Schaumburg	60193
2023 Summer	6/26/2023	6/30/2023	Schaumburg Park District				Schaumburg	60193
2023 Summer	7/5/2023	7/7/2023	Schaumburg Park District				Schaumburg	60193
2023 Summer	7/10/2023	7/14/2023	Schaumburg Park District				Schaumburg	60193
2023 Summer	7/17/2023	7/21/2023	Schaumburg Park District				Schaumburg	60193
2023 Summer	7/24/2023	7/28/2023	Schaumburg Park District				Schaumburg	60193
2023 Summer	7/31/2023	8/4/2023	Schaumburg Park District				Schaumburg	60193
2023 Summer	8/7/2023	8/11/2023	Schaumburg Park District				Schaumburg	60193
2023 Summer	5/31/2023	6/2/2023	Schaumburg Park District				Schaumburg	60193

Schaumburg

2023 Summer	6/5/2023	6/9/2023	Schaumburg Park District				Schaumburg	60193
2023 Summer	6/12/2023	6/16/2023	Schaumburg Park District				Schaumburg	60193
2023 Summer	6/19/2023	6/23/2023	Schaumburg Park District				Schaumburg	60193
2023 Summer	6/26/2023	6/30/2023	Schaumburg Park District				Schaumburg	60193
2023 Summer	7/5/2023	7/7/2023	Schaumburg Park District				Schaumburg	60193
2023 Summer	7/10/2023	7/14/2023	Schaumburg Park District				Schaumburg	60193
2023 Summer	7/17/2023	7/21/2023	Schaumburg Park District				Schaumburg	60193
2023 Summer	7/24/2023	7/28/2023	Schaumburg Park District				Schaumburg	60193
2023 Summer	7/31/2023	8/4/2023	Schaumburg Park District				Schaumburg	60193
2023 Summer	8/7/2023	8/11/2023	Schaumburg Park District				Schaumburg	60193
2023 Fall	9/20/2023	9/20/2023	Schaumburg Park District				Schaumburg	60193
2023 Fall	9/20/2023	9/20/2023	Schaumburg Park District				Schaumburg	60193
2023 Fall	10/9/2023	10/9/2023	Schaumburg Park District				Schaumburg	60193
2023 Fall	10/9/2023	10/9/2023	Schaumburg Park District				Schaumburg	60193
2023 Fall	11/22/2023	11/22/2023	Schaumburg Park District				Schaumburg	60193
2023 Fall	11/22/2023	11/22/2023	Schaumburg Park District				Schaumburg	60193
2024 Summer	6/5/2024	6/7/2024	Schaumburg Park District				Schaumburg	60193
2024 Summer	6/10/2024	6/14/2024	Schaumburg Park District				Schaumburg	60193
2024 Summer	6/17/2024	6/21/2024	Schaumburg Park District				Schaumburg	60193
2024 Summer	6/24/2024	6/28/2024	Schaumburg Park District				Schaumburg	60193
2024 Summer	7/1/2024	7/3/2024	Schaumburg Park District				Schaumburg	60193
2024 Summer	7/8/2024	7/12/2024	Schaumburg Park District				Schaumburg	60193
2024 Summer	7/15/2024	7/19/2024	Schaumburg Park District				Schaumburg	60193
2024 Summer	7/22/2024	7/26/2024	Schaumburg Park District				Schaumburg	60193
2024 Summer	6/11/2024		Schaumburg Park District	0	0	768	Schaumburg	60193
2023 Summer	6/5/2023		Schaumburg Park District	0	0	0	Schaumburg	60193
2023 Summer	6/16/2023	8/4/2023	Schaumburg Park District	0	0	192	Hoffman Estates	60192
2024 Fall	9/11/2024	12/4/2024	Schaumburg Park District	0	0	286	Schaumburg	60193
2023 Winter	1/1/2023	3/31/2023	Schaumburg Park District				Elk Grove Village	60007
2024 Winter	1/1/2024		Schaumburg Park District				Elk Grove Village	60007
2024 Winter	1/1/2024		Schaumburg Park District				Elk Grove Village	60007
2023 Spring	4/1/2023		Schaumburg Park District				Elk Grove Village	60007
2024 Spring	4/1/2024		Schaumburg Park District				Elk Grove Village	60007

Schaumburg

2024 Spring	6/3/2024		Schaumburg Park District				Elk Grove Village	60007
2023 Summer	6/1/2023	8/31/2023	Schaumburg Park District				Elk Grove Village	60007
2024 Summer	6/3/2024	8/30/2024	Schaumburg Park District				Elk Grove Village	60007
2024 Summer	6/1/2024	8/31/2024	Schaumburg Park District				Elk Grove Village	60007
2023 Fall	9/1/2023	12/31/2023	Schaumburg Park District				Elk Grove Village	60007
2024 Fall	9/2/2024		Schaumburg Park District				Elk Grove Village	60007
2023 Fall	9/11/2023	10/30/2023	Schaumburg Park District	0	0	227	Elk Grove Village	60007
2024 Winter	2/9/2024	2/9/2024	Schaumburg Park District	0	0	27	Schaumburg	60194
2023 Winter	3/10/2023	3/10/2023	Schaumburg Park District	0	0	18	Schaumburg	60194
2024 Winter	3/8/2024	3/8/2024	Schaumburg Park District	0	0	25	Schaumburg	60194
2024 Winter	4/12/2024	4/12/2024	Schaumburg Park District	0	0	19	Schaumburg	60194
2024 Summer	6/28/2024	6/28/2024	Schaumburg Park District	0	0	27	Schaumburg	60194
2023 Fall	10/27/2023	10/27/2023	Schaumburg Park District	0	0	25	Schaumburg	60194
2024 Winter	1/30/2024	3/19/2024	Schaumburg Park District	0	0	0	Schaumburg	60194
2024 Spring	4/2/2024	4/30/2024	Schaumburg Park District				Schaumburg	60194
2024 Summer	6/4/2024	7/30/2024	Schaumburg Park District	0	0	306	Schaumburg	60194
2023 Spring	4/6/2023	5/4/2023	Schaumburg Park District				Schaumburg	60194
2023 Winter	2/4/2023	3/25/2023	Schaumburg Park District	0	0	440	Schaumburg	60194
2023 Spring	4/22/2023	5/6/2023	Schaumburg Park District				Schaumburg	60194
2023 Summer	6/17/2023	7/29/2023	Schaumburg Park District	0	0	240	Schaumburg	60194
2023 Fall	9/16/2023	12/2/2023	Schaumburg Park District	0	0	440	Schaumburg	60194
2024 Spring	4/6/2024	5/4/2024	Schaumburg Park District				Schaumburg	60194
2024 Winter	2/3/2024	3/23/2024	Schaumburg Park District	0	0	480	Schaumburg	60194
2024 Summer	6/15/2024	8/3/2024	Schaumburg Park District	0	0	280	Schaumburg	60194
2024 Summer	7/22/2024	7/26/2024	Schaumburg Park District	0	0	250	Schaumburg	60194
2023 Summer	6/7/2023	8/2/2023	Schaumburg Park District	0	0	153	Schaumburg	60193
2023 Summer	6/5/2023	7/31/2023	Schaumburg Park District	0	0	40	Schaumburg	60193
2023 Summer	6/6/2023	8/1/2023	Schaumburg Park District	0	0	40	Schaumburg	60193
2023 Summer	6/8/2023	8/3/2023	Schaumburg Park District	0	0	45	Schaumburg	60193
2023 Summer	6/9/2023	8/4/2023	Schaumburg Park District	0	0	45	Schaumburg	60193
2023 Summer	6/6/2023	8/1/2023	Schaumburg Park District	0	0	192	Schaumburg	60193
2023 Summer	6/16/2023	8/4/2023	Schaumburg Park District	0	0	192	Schaumburg	60193
2023 Winter	1/1/2023	3/31/2023	Schaumburg Park District				Schaumburg	60193-

Schaumburg

2024 Winter	1/1/2024	3/31/2024	Schaumburg Park District				Schaumburg	60193-
2023 Spring	4/1/2023	5/31/2023	Schaumburg Park District				Schaumburg	60193-
2024 Spring	4/1/2024	5/31/2024	Schaumburg Park District				Schaumburg	60193-
2023 Summer	6/1/2023	8/31/2023	Schaumburg Park District				Schaumburg	60193-
2024 Summer	6/3/2024		Schaumburg Park District				Schaumburg	60193-
2023 Fall	9/1/2023	12/31/2023	Schaumburg Park District				Schaumburg	60193-
2023 Summer	6/12/2023	8/4/2023	Schaumburg Park District	1276.8	0	547.2	Schaumburg	60194
2024 Summer	6/10/2024	6/14/2024	Schaumburg Park District	0	0	365	Schaumburg	60194
2024 Summer	6/17/2024	6/21/2024	Schaumburg Park District	0	0	365	Schaumburg	60194
2024 Summer	6/24/2024	6/28/2024	Schaumburg Park District	0	0	365	Schaumburg	60194
2024 Summer	7/1/2024	7/3/2024	Schaumburg Park District	0	0	219	Schaumburg	60194
2024 Summer	7/8/2024	7/12/2024	Schaumburg Park District	0	0	365	Schaumburg	60194
2024 Summer	7/15/2024	7/19/2024	Schaumburg Park District	0	0	365	Schaumburg	60194
2024 Summer	7/22/2024	7/26/2024	Schaumburg Park District	0	0	365	Schaumburg	60194
2024 Summer	7/29/2024	8/2/2024	Schaumburg Park District	0	0	365	Schaumburg	60194
2024 Winter	2/9/2024	2/9/2024	Schaumburg Park District	0	0	27	Schaumburg	60193
2023 Winter	2/24/2023	2/24/2023	Schaumburg Park District	0	0	26	Schaumburg	60193
2023 Winter	3/10/2023	3/10/2023	Schaumburg Park District	0	0	18	Schaumburg	60193
2024 Winter	3/8/2024	3/8/2024	Schaumburg Park District	0	0	25	Schaumburg	60193
2024 Winter	4/12/2024	4/12/2024	Schaumburg Park District	0	0	19	Schaumburg	60193
2023 Fall	10/27/2023	10/27/2023	Schaumburg Park District	0	0	25	Schaumburg	60193
2023 Spring	4/22/2023	5/6/2023	Schaumburg Park District				Schaumburg	60193
2023 Winter	2/4/2023	3/25/2023	Schaumburg Park District	0	0	440	Schaumburg	60193
2023 Summer	6/17/2023	7/29/2023	Schaumburg Park District	0	0	240	Schaumburg	60193
2023 Fall	9/16/2023	12/2/2023	Schaumburg Park District	0	0	440	Schaumburg	60193
2024 Spring	4/6/2024	5/4/2024	Schaumburg Park District				Schaumburg	60193
2024 Winter	2/3/2024	3/23/2024	Schaumburg Park District	0	0	480	Schaumburg	60193
2024 Summer	6/15/2024	8/3/2024	Schaumburg Park District	0	0	200	Schaumburg	60193
2024 Fall	9/14/2024	12/7/2024	Schaumburg Park District	0	0	480	Schaumburg	60193
2023 Winter	2/20/2023		Schaumburg Park District	0	0	60	Schaumburg	60193
2024 Summer	6/5/2024	7/31/2024	Schaumburg Park District	0	0	270	Schaumburg	60193
2024 Winter	1/15/2024	3/21/2024	Schaumburg Park District				Schaumburg	60195
2024 Spring	4/1/2024	6/3/2024	Schaumburg Park District				Schaumburg	60195

Schaumburg

2024 Spring	4/1/2024	6/3/2024	Schaumburg Park District				Schaumburg	60195
2024 Winter	1/15/2024	3/22/2024	Schaumburg Park District				Schaumburg	60195
2024 Winter	1/16/2024	1/16/2024	Schaumburg Park District				Schaumburg	60195
2023 Winter	1/1/2023	3/31/2023	Schaumburg Park District				Hanover Park	60133
2024 Winter	1/1/2024		Schaumburg Park District				Hanover Park	60133
2023 Winter	1/1/2023	3/31/2023	Schaumburg Park District				Hanover Park	60133
2024 Winter	1/1/2024		Schaumburg Park District				Hanover Park	60133
2023 Winter	1/1/2023	3/31/2023	Schaumburg Park District				Hanover Park	60133
2024 Winter	1/1/2024	3/31/2024	Schaumburg Park District				Hanover Park	60133
2023 Winter	1/1/2023	3/31/2023	Schaumburg Park District				Hanover Park	60133
2024 Winter	1/1/2024	3/31/2024	Schaumburg Park District				Hanover Park	60133
2023 Winter	1/1/2023	3/31/2023	Schaumburg Park District				Hanover Park	60133
2024 Winter	1/1/2024		Schaumburg Park District				Hanover Park	60133
2023 Spring	4/1/2023		Schaumburg Park District				Hanover Park	60133
2024 Spring	4/1/2024		Schaumburg Park District				Hanover Park	60133
2023 Spring	4/1/2023	5/31/2023	Schaumburg Park District				Hanover Park	60133
2024 Spring	4/1/2024	5/31/2024	Schaumburg Park District				Hanover Park	60133
2023 Spring	4/1/2023	5/31/2023	Schaumburg Park District				Hanover Park	60133
2024 Spring	4/1/2024		Schaumburg Park District				Hanover Park	60133
2023 Spring	4/1/2023	5/31/2023	Schaumburg Park District				Hanover Park	60133
2024 Spring	4/1/2024	5/31/2024	Schaumburg Park District				Hanover Park	60133
2023 Spring	4/1/2023	5/31/2023	Schaumburg Park District				Hanover Park	60133
2024 Spring	6/3/2024		Schaumburg Park District				Hanover Park	60133
2023 Summer	6/1/2023	8/31/2023	Schaumburg Park District				Hanover Park	60133
2024 Summer	6/3/2024	8/30/2024	Schaumburg Park District				Hanover Park	60133
2023 Summer	6/1/2023	8/31/2023	Schaumburg Park District				Hanover Park	60133
2024 Summer	6/3/2024	8/30/2024	Schaumburg Park District				Hanover Park	60133
2023 Summer	6/1/2023	8/31/2023	Schaumburg Park District				Hanover Park	60133
2024 Summer	6/3/2024		Schaumburg Park District				Hanover Park	60133
2023 Summer	6/1/2023	8/31/2023	Schaumburg Park District				Hanover Park	60133
2024 Summer	6/3/2024		Schaumburg Park District				Hanover Park	60133
2023 Summer	6/1/2023	8/31/2023	Schaumburg Park District				Hanover Park	60133
2024 Summer	6/1/2024	8/31/2024	Schaumburg Park District				Hanover Park	60133

Schaumburg

2023 Fall	9/1/2023	12/31/2023	Schaumburg Park District				Hanover Park	60133
2023 Fall	9/1/2023	12/31/2023	Schaumburg Park District				Hanover Park	60133
2023 Fall	9/1/2023	12/31/2023	Schaumburg Park District				Hanover Park	60133
2024 Fall	9/2/2024		Schaumburg Park District				Hanover Park	60133
2023 Fall	9/1/2023	12/31/2023	Schaumburg Park District				Hanover Park	60133
2023 Winter	2/3/2023	2/3/2023	Schaumburg Park District	0	0	28	Hanover Park	60133
2024 Winter	2/2/2024	2/2/2024	Schaumburg Park District	0	0	35	Hanover Park	60133
2023 Winter	2/17/2023	2/17/2023	Schaumburg Park District	0	0	36	Hanover Park	60133
2023 Winter	3/3/2023	3/3/2023	Schaumburg Park District	0	0	72	Hanover Park	60133
2024 Winter	3/1/2024	3/1/2024	Schaumburg Park District	0	0	54	Hanover Park	60133
2023 Winter	3/10/2023	3/10/2023	Schaumburg Park District	0	0	45	Hanover Park	60133
2024 Winter	3/15/2024	3/15/2024	Schaumburg Park District	0	0	49	Hanover Park	60133
2023 Spring	4/28/2023	4/28/2023	Schaumburg Park District	0	0	35	Hanover Park	60133
2024 Spring	4/12/2024	4/12/2024	Schaumburg Park District	0	0	31	Hanover Park	60133
2023 Summer	6/16/2023	6/16/2023	Schaumburg Park District	0	0	42	Hanover Park	60133
2024 Summer	6/7/2024	6/7/2024	Schaumburg Park District	0	0	32	Hanover Park	60133
2023 Summer	7/7/2023	7/7/2023	Schaumburg Park District	0	0	25	Hanover Park	60133
2024 Summer	6/21/2024	6/21/2024	Schaumburg Park District	0	0	39	Hanover Park	60133
2023 Summer	7/14/2023	7/14/2023	Schaumburg Park District	0	0	25	Hanover Park	60133
2024 Summer	7/19/2024	7/19/2024	Schaumburg Park District	0	0	15	Hanover Park	60133
2023 Summer	7/21/2023	7/21/2023	Schaumburg Park District	0	0	37	Hanover Park	60133
2024 Fall	9/20/2024	9/20/2024	Schaumburg Park District				Hanover Park	60133
2023 Fall	9/8/2023	9/8/2023	Schaumburg Park District	0	0	60	Hanover Park	60133
2024 Fall	10/4/2024	10/4/2024	Schaumburg Park District				Hanover Park	60133
2023 Fall	9/22/2023	9/22/2023	Schaumburg Park District	0	0	34	Hanover Park	60133
2024 Fall	10/11/2024	10/11/2024	Schaumburg Park District	0	0	0	Hanover Park	60133
2023 Fall	10/27/2023	10/27/2023	Schaumburg Park District	0	0	9	Hanover Park	60133
2024 Fall	11/1/2024	11/1/2024	Schaumburg Park District	0	0	44	Hanover Park	60133
2023 Fall	12/1/2023	12/1/2023	Schaumburg Park District	0	0	40	Hanover Park	60133
2024 Fall	11/15/2024	11/15/2024	Schaumburg Park District				Hanover Park	60133
2023 Fall	12/8/2023	12/8/2023	Schaumburg Park District	0	0	40	Hanover Park	60133
2024 Fall	11/22/2024	11/22/2024	Schaumburg Park District	0	0	35	Hanover Park	60133
2024 Summer	6/3/2024	7/29/2024	Schaumburg Park District	0	0	270	Hanover Park	60133

Schaumburg

2023 Spring	4/4/2023	5/2/2023	Schaumburg Park District				Hanover Park	60133
2023 Summer	6/6/2023	8/1/2023	Schaumburg Park District	0	0	240	Hanover Park	60133
2023 Summer	6/7/2023	8/2/2023	Schaumburg Park District	0	0	288	Hanover Park	60133
2023 Fall	9/12/2023	11/28/2023	Schaumburg Park District	0	0	231.75	Hanover Park	60133
2024 Summer	6/4/2024	7/30/2024	Schaumburg Park District	0	0	270	Hanover Park	60133
2024 Fall	9/10/2024	12/3/2024	Schaumburg Park District	0	0	123	Hanover Park	60133
2023 Winter	2/1/2023	3/22/2023	Schaumburg Park District	0	0	285	Hanover Park	60133
2023 Spring	4/5/2023	5/3/2023	Schaumburg Park District				Hanover Park	60133
2024 Winter	1/31/2024	3/20/2024	Schaumburg Park District	0	0	387	Hanover Park	60133
2023 Summer	6/8/2023	8/3/2023	Schaumburg Park District	0	0	288	Hanover Park	60133
2023 Summer	7/30/2023	7/30/2023	Schaumburg Park District	0	0	113	Hanover Park	60133
2024 Summer	8/1/2024	8/1/2024	Schaumburg Park District	0	0	41	Hanover Park	60133
2023 Spring	5/11/2023		Schaumburg Park District	0	0	700	Hanover Park	60133
2024 Spring	5/9/2024	5/11/2024	Schaumburg Park District	0	0	850	Hanover Park	60133
2023 Summer	8/23/2023	8/26/2023	Schaumburg Park District	0	0	1817	Hanover Park	60133
2023 Winter	1/1/2023	3/31/2023	Schaumburg Park District				Schaumburg	60194
2024 Winter	1/1/2024		Schaumburg Park District				Schaumburg	60194
2023 Winter	1/1/2023	3/31/2023	Schaumburg Park District				Schaumburg	60194
2024 Winter	1/1/2024		Schaumburg Park District				Schaumburg	60194
2023 Winter	1/1/2023	3/31/2023	Schaumburg Park District				Schaumburg	60194
2023 Winter	1/1/2023	3/31/2023	Schaumburg Park District				Schaumburg	60194
2024 Winter	1/1/2024	3/31/2024	Schaumburg Park District				Schaumburg	60194
2023 Winter	1/1/2023	3/31/2023	Schaumburg Park District				Schaumburg	60194
2024 Winter	1/1/2024		Schaumburg Park District				Schaumburg	60194
2024 Spring	4/1/2024		Schaumburg Park District				Schaumburg	60194
2023 Spring	4/1/2023	5/31/2023	Schaumburg Park District				Schaumburg	60194
2024 Spring	4/1/2024	5/31/2024	Schaumburg Park District				Schaumburg	60194
2023 Spring	4/1/2023	5/31/2023	Schaumburg Park District				Schaumburg	60194
2024 Spring	4/1/2024		Schaumburg Park District				Schaumburg	60194
2023 Spring	4/1/2023	5/31/2023	Schaumburg Park District				Schaumburg	60194
2024 Spring	4/1/2024	5/31/2024	Schaumburg Park District				Schaumburg	60194
2023 Spring	4/1/2023	5/31/2023	Schaumburg Park District				Schaumburg	60194
2024 Spring	6/3/2024		Schaumburg Park District				Schaumburg	60194

Schaumburg

2024 Summer	6/3/2024	8/30/2024	Schaumburg Park District				Schaumburg	60194
2023 Summer	6/1/2023	8/31/2023	Schaumburg Park District				Schaumburg	60194
2024 Summer	6/3/2024	8/30/2024	Schaumburg Park District				Schaumburg	60194
2023 Summer	6/1/2023	8/31/2023	Schaumburg Park District				Schaumburg	60194
2024 Summer	6/3/2024		Schaumburg Park District				Schaumburg	60194
2023 Summer	6/1/2023	8/31/2023	Schaumburg Park District				Schaumburg	60194
2024 Summer	6/3/2024		Schaumburg Park District				Schaumburg	60194
2023 Summer	6/1/2023	8/31/2023	Schaumburg Park District				Schaumburg	60194
2024 Summer	6/1/2024	8/31/2024	Schaumburg Park District				Schaumburg	60194
2023 Fall	9/1/2023	12/31/2023	Schaumburg Park District				Schaumburg	60194
2023 Fall	9/1/2023	12/31/2023	Schaumburg Park District				Schaumburg	60194
2023 Fall	9/1/2023	12/31/2023	Schaumburg Park District				Schaumburg	60194
2024 Fall	9/2/2024		Schaumburg Park District				Schaumburg	60194
2023 Fall	9/1/2023	12/31/2023	Schaumburg Park District				Schaumburg	60194
2023 Winter	2/10/2023	2/11/2023	Schaumburg Park District	0	0	25	Schaumburg	60194
2024 Winter	2/9/2024	2/9/2024	Schaumburg Park District	0	0	27	Schaumburg	60194
2023 Winter	3/10/2023	3/10/2023	Schaumburg Park District	0	0	18	Schaumburg	60194
2024 Winter	3/8/2024	3/8/2024	Schaumburg Park District	0	0	25	Schaumburg	60194
2023 Winter	3/24/2023	3/24/2023	Schaumburg Park District	0	0	35	Schaumburg	60194
2024 Winter	3/22/2024	3/22/2024	Schaumburg Park District	0	0	42	Schaumburg	60194
2023 Winter	4/28/2023	4/28/2023	Schaumburg Park District	0	0	26	Schaumburg	60194
2024 Spring	4/12/2024	4/12/2024	Schaumburg Park District	0	0	19	Schaumburg	60194
2023 Summer	6/16/2023	6/16/2023	Schaumburg Park District	0	0	20	Schaumburg	60194
2024 Summer	6/7/2024	6/7/2024	Schaumburg Park District	0	0	33	Schaumburg	60194
2023 Summer	7/7/2023	7/7/2023	Schaumburg Park District	0	0	27	Schaumburg	60194
2024 Summer	6/28/2024	6/28/2024	Schaumburg Park District	0	0	27	Schaumburg	60194
2023 Summer	7/14/2023	7/14/2023	Schaumburg Park District	0	0	27	Schaumburg	60194
2024 Summer	7/19/2024	7/19/2024	Schaumburg Park District	0	0	42	Schaumburg	60194
2024 Summer	7/26/2024	7/26/2024	Schaumburg Park District	0	0	25	Schaumburg	60194
2023 Fall	9/1/2023	9/1/2023	Schaumburg Park District	0	0	18	Schaumburg	60194
2023 Fall	10/27/2023	10/27/2023	Schaumburg Park District	0	0	25	Schaumburg	60194
2024 Fall	10/25/2024	10/25/2024	Schaumburg Park District	0	0	20	Schaumburg	60194
2024 Fall	11/8/2024	11/8/2024	Schaumburg Park District	0	0	29	Schaumburg	60194

Schaumburg

2023 Fall	12/8/2023	12/8/2023	Schaumburg Park District	0	0	28.5	Schaumburg	60194
2024 Fall	11/22/2024	11/22/2024	Schaumburg Park District	0	0	7	Schaumburg	60194
2023 Summer	6/1/2023	8/31/2023	Schaumburg Park District	0	0	50	Schaumburg	60194
2024 Winter	1/1/2024	3/31/2024	Schaumburg Park District	0	0	65	Schaumburg	60194
2024 Fall	9/1/2024	12/31/2024	Schaumburg Park District	0	0	65	Schaumburg	60194

South Barrington

Participant	Gender	Age at Program	Program Name	Program Catalog ID	Season	Start Date
Participant #1		11	Horseback Riding Lessons	1025	024 Summe	6/3/2024
		12	Horseback Riding Lessons	1045	2024 Fall	9/9/2024
		11	Voice & Piano Lessons	1070	024 Summe	6/3/2024
		12	Individual Guitar Lessons	1080	2024 Fall	9/10/2024
		10	SB Youth Level 1 Swim Lessons	I3042	2023 Spring	4/15/2023
		10	SB Youth Level 1 Swim Lessons	I3403	2023 Winte	1/8/2023
		11	SB Youth Level 1 Swim Lessons	I4662	2023 Fall	11/11/2023
		11	SB Youth Level 1 Swim Lessons	I4723	2024 Winte	1/21/2024
		11	SB Youth Level 1 Swim Lessons	I4902	2024 Spring	4/7/2024
Participant #2	Male	13	Camp Connections Youth Camp Week 1	4071	024 Summe	7/8/2024
	Male	13	Camp Connections Youth Camp Week 2	4072	024 Summe	7/15/2024
	Male	13	Camp Connections Youth Camp Week 3	4073	024 Summe	7/22/2024
	Male	13	Camp Connections Youth Camp Week 4	4074	024 Summe	7/29/2024
Participant #3	Female	6	Little Sprouts South Week 4 M-F	4014	024 Summe	7/1/2024
	Female	6	Little Sprouts South Week 5 M-F	4015	024 Summe	7/8/2024
	Female	7	Little Sprouts South Week 6 M-F	4016	024 Summe	7/15/2024
	Female	6	Little Snowflakes Week 2	4311	2024 Winte	1/2/2024
	Female	5	SB Spongeball Tennis	I3397	2023 Winte	1/8/2023
	Female	5	SB Spongeball Tennis	I3454	2023 Winte	3/12/2023
	Female	5	SB Spongeball Tennis	I3455	2023 Spring	4/1/2023
	Female	5	SB Jr Adventure Camp Session 1	I4104	023 Summe	6/5/2023
	Female	5	SB Adventure Camp Session 2	I4105	023 Summe	6/19/2023
	Female	5	SB Youth Level 1 Swim Lessons	I4106	023 Summe	6/11/2023
	Female	6	SB Jr Adventure Camp Session 4	I4313	023 Summe	8/7/2023
Participant #4	Male	5	SB Kids Care	I6231	024 Summe	7/1/2024
Participant #5	Male	8	Dream Lab	1140	024 Summe	6/4/2024
	Male	8	Parkour	2010	024 Summe	6/5/2024
	Male	8	Gymnastic Skills	2065	2024 Fall	9/14/2024
	Male	8	Recess Games and Sports	2350	024 Summe	6/7/2024
Participant #6	Male	7	Horseback Riding Lessons	1035	2024 Spring	4/1/2024
	Female	9	Voice & Piano Lessons	1070	2024 Winte	1/29/2024

South Barrington

	Female	9	Voice & Piano Lessons	1070	2024 Spring	4/1/2024
	Female	9	Recess Games and Sports	2350	2024 Spring	4/5/2024
Participant #7	Female	11	SB Adventure Camp Session 1	I4108	023 Summe	6/5/2023
	Female	11	SB Adventure Camp Session 2	I4109	023 Summe	6/19/2023
	Female	12	SB Adventure Camp Session 3	I4110	023 Summe	7/5/2023
	Female	12	SB Adventure Camp Session 4	I4111	023 Summe	7/17/2023
	Female	12	SB Adventure Camp	I6132	024 Summe	6/17/2024
	Female	13	SB Adventure Camp	I6133	024 Summe	7/1/2024
Participant #8	Female	47	Night Riders Valentine's Day Ball	601	2024 Winte	2/9/2024
	Female	46	Night Riders Valentine's Day Ball	602	2023 Winte	2/10/2023
	Female	47	Night Riders Brackets and BINGO	603	2024 Winte	3/1/2024
	Female	47	Night Riders Mic Drop	613	2024 Fall	10/4/2024
	Female	47	Night Riders Blockbuster Bash	615	2024 Fall	11/1/2024
	Female	47	Night Riders Enterrium Extravaganza	616	2024 Fall	11/15/2024
	Female	46	Good Morning NWSRA	1410	023 Summe	6/5/2023
	Female	46	Good Morning NWSRA	1410	2023 Fall	9/11/2023
	Female	47	Good Morning NWSRA	1410	2024 Winte	1/29/2024
	Female	47	Good Morning NWSRA	1410	2024 Spring	4/1/2024
	Female	47	Good Morning NWSRA	1410	024 Summe	6/3/2024
	Female	47	Good Morning NWSRA	1410	2024 Fall	9/9/2024
	Female	46	Sports Conversation	1415	2023 Spring	4/3/2023
	Female	46	Sports Conversation	1415	2023 Winte	1/30/2023
	Female	46	Chair One Fitness	1420	2023 Winte	1/31/2023
	Female	46	Chair One Fitness	1420	2023 Spring	4/4/2023
	Female	46	Chair One Fitness	1420	023 Summe	6/6/2023
	Female	46	Chair One Fitness	1420	2023 Fall	9/12/2023
	Female	47	Chair One Fitness	1420	2024 Winte	1/30/2024
	Female	47	Chair One Fitness	1420	2024 Spring	4/2/2024
	Female	47	Chair One Fitness	1420	024 Summe	6/4/2024
	Female	47	Chair One Fitness	1420	2024 Fall	6/4/2024
	Female	46	Club Wellness	1425	2023 Winte	1/31/2023
	Female	46	Club Wellness	1425	2023 Spring	4/4/2023
	Female	46	Club Wellness	1425	023 Summe	6/6/2023

South Barrington

	Female	46	Club Wellness	1425	2023 Fall	9/12/2023
	Female	47	Club Wellness	1425	2024 Winter	1/30/2024
	Female	47	Club Wellness	1425	2024 Spring	4/2/2024
	Female	47	Club Wellness	1425	024 Summer	6/4/2024
	Female	47	Club Wellness	1425	2024 Fall	9/10/2024
	Female	46	Lunch N' Chat	1430	2023 Winter	2/1/2023
	Female	46	Lunch N' Chat	1430	2023 Spring	4/4/2023
	Female	46	Lunch N' Chat	1430	023 Summer	6/7/2023
	Female	46	Lunch N' Chat	1430	2023 Fall	9/13/2023
	Female	47	Lunch N' Chat	1430	024 Summer	6/5/2024
	Female	47	Lunch N' Chat	1430	2024 Fall	9/11/2024
	Female	46	Photography Masters	1435	2023 Spring	4/4/2023
	Female	46	Photography Masters	1435	2023 Winter	2/1/2023
	Female	46	Photography Masters	1435	2023 Fall	9/13/2023
	Female	46	Power Yoga	1440	2023 Winter	2/2/2023
	Female	46	Power Yoga	1440	2023 Spring	4/6/2023
	Female	46	Power Yoga	1440	023 Summer	6/8/2023
	Female	46	Power Yoga	1440	2023 Fall	9/14/2023
	Female	47	Power Yoga	1440	2024 Winter	2/1/2024
	Female	47	Power Yoga	1440	2024 Spring	4/4/2024
	Female	47	Power Yoga	1440	024 Summer	6/6/2024
	Female	47	Power Yoga	1440	2024 Fall	9/12/2024
	Female	46	Brain Teasers	1445	2023 Spring	4/6/2023
	Female	46	Brain Teasers	1445	023 Summer	6/8/2023
	Female	47	Brain Teasers	1445	2024 Winter	2/1/2024
	Female	47	Brain Teasers	1445	2024 Spring	4/4/2024
	Female	47	Brain Teasers	1445	024 Summer	6/6/2024
	Female	47	Brain Teasers	1445	2024 Fall	9/12/2024
	Female	46	Good Morning NWSRA	1450	2023 Winter	2/3/2023
	Female	46	Good Morning NWSRA	1450	2023 Spring	4/7/2023
	Female	46	Zumba	1455	2023 Winter	2/3/2023
	Female	46	Zumba	1455	2023 Spring	4/7/2023
Participant #9	Male	19	Trailblazers Week 6	4046	024 Summer	7/15/2024

South Barrington

	Male	19	Trailblazers Week 7	4047	024 Summe	7/22/2024
	Male	19	Trailblazers Week 8	4048	024 Summe	7/29/2024
	Male	18	Voyagers Teen Camp	4060	023 Summe	7/10/2023
Participant #10	Male	20	SB Fitness 101	I4660	2023 Fall	9/1/2023
	Male	20	SB Fitness 101	I4660	2024 Winte	1/6/2024
Participant #11	Male	4	Individual Guitar Lessons	1080	2024 Fall	9/10/2024
Participant #12	Male	6	Little Snowflakes Week 1	4310	2024 Fall	12/23/2024
	Male	6	Little Snowflakes Week 2	4311	2024 Fall	12/30/2024
Participant #13	Female	11	SB Girl Power Camp	I4112	023 Summe	6/5/2023
	Female	11	SB Girl Power Camp	I4113	023 Summe	7/31/2023
	Female	12	SB Girl Power	I6136	024 Summe	6/3/2024
	Female	12	SB Girl Power	I6137	024 Summe	7/15/2024
Participant #14	Male	29	PURSUIT Tuesday	61	2023 Winte	1/1/2023
	Male	30	PURSUIT Tuesday	61	2024 Winte	1/1/2024
	Male	29	PURSUIT Wednesday	62	2023 Winte	1/1/2023
	Male	30	PURSUIT Wednesday	62	2024 Winte	1/1/2024
	Male	29	PURSUIT Thursday	63	2023 Winte	1/1/2023
	Male	30	PURSUIT Thursday	63	2024 Winte	1/1/2024
	Male	30	PURSUIT Tuesday	66	2023 Spring	4/1/2023
	Male	31	PURSUIT Tuesday	66	2024 Spring	4/1/2024
	Male	30	PURSUIT Wednesday	67	2023 Spring	4/1/2023
	Male	31	PURSUIT Wednesday	67	2024 Spring	4/1/2024
	Male	30	PURSUIT Thursday	68	2023 Spring	4/1/2023
	Male	31	PURSUIT Thursday	68	2024 Spring	4/1/2024
	Male	30	PURSUIT - Tuesday	71	023 Summe	6/1/2023
	Male	31	PURSUIT Tuesday	71	024 Summe	6/3/2024
	Male	30	PURSUIT - Wednesday	72	023 Summe	6/1/2023
	Male	31	PURSUIT Wednesday	72	024 Summe	6/3/2024
	Male	30	PURSUIT-Thursday	73	023 Summe	6/1/2023
	Male	31	PURSUIT Thursday	73	024 Summe	6/3/2024
	Male	30	PURSUIT Tuesday	76	2023 Fall	9/1/2023
	Male	30	PURSUIT Wednesday	77	2023 Fall	9/1/2023
	Male	30	PURSUIT Thursday	78	2023 Fall	9/1/2023

South Barrington

	Male	29	Piano & Voice Lessons	1070	2023 Winter	1/30/2023
	Male	30	Piano & Voice Lessons	1070	2023 Spring	4/3/2023
	Male	30	Piano & Voice Lessons	1070	2023 Summer	6/5/2023
	Male	30	Voice & Piano Lessons	1070	2023 Fall	9/11/2023
	Male	30	Voice & Piano Lessons	1070	2024 Winter	1/29/2024
	Male	31	Voice & Piano Lessons	1070	2024 Spring	4/1/2024
	Male	31	Voice & Piano Lessons	1070	2024 Summer	6/3/2024
	Male	31	Voice & Piano Lessons	1070	2024 Fall	9/9/2024
	Male	30	Dream Lab	2330	2023 Summer	6/6/2023
	Male	29	Exercise and Swim	3040	2023 Winter	1/19/2023
	Male	30	Exercise and Swim	3040	2023 Spring	4/6/2023
	Male	30	Exercise and Swim	3040	2023 Summer	6/8/2023
	Male	30	Exercise and Swim	3040	2023 Fall	9/14/2023
	Male	29	Spare Time Bowlers	3140	2023 Winter	2/4/2023
	Male	30	Spare Time Bowlers	3140	2023 Spring	4/22/2023
	Male	30	Spare Time Bowlers	3140	2023 Summer	6/17/2023
	Male	30	Spare Time Bowlers	3140	2023 Fall	9/16/2023
	Male	30	Spare Time Bowlers	3140	2024 Winter	2/3/2024
	Male	31	Spare Time Bowlers	3140	2024 Spring	4/6/2024
	Male	31	Spare Time Bowlers	3140	2024 Summer	6/15/2024
	Male	31	Spare Time Bowlers	3140	2024 Fall	9/14/2024
	Male	29	Community Travelers	3550	2023 Winter	2/4/2023
	Male	30	Community Travelers	3550	2023 Spring	4/22/2023
	Male	30	Community Travelers	3550	2023 Summer	6/17/2023
	Male	30	Community Travelers	3550	2023 Fall	6/17/2023
	Male	30	Community Travelers	3550	2024 Winter	2/3/2024
	Male	31	Community Travelers	3550	2024 Spring	4/6/2024
	Male	31	Community Travelers	3550	2024 Summer	6/15/2024
	Male	30	Winter Wonderland	6080	2023 Winter	2/20/2023
	Male	30	Fright Fest At Six Flags	6190	2023 Fall	10/9/2023
	Male	31	Fright Fest At Six Flags	6190	2024 Fall	10/14/2024
	Male	30	Holiday Light Show	6192	2023 Fall	12/12/2023
	Male	30	Stars & Strikes	6195	2023 Winter	3/14/2023

South Barrington

	Male	31	Arcade & Strikes	6195	2024 Winte	2/19/2024
	Male	31	Chicago Bulls VS Atlanta Hawks	6210	2024 Spring	4/1/2024
	Male	30	Medieval Times	6400	2023 Fall	11/21/2023
	Male	31	Medieval Times	6400	2024 Fall	11/19/2024
	Male	29	Competitive Swim Team	7600	2023 Winte	1/30/2023
	Male	30	Competitive Swim Team	7600	2023 Spring	4/3/2023
	Male	30	Competitive Swim Team	7600	2023 Fall	1/29/2024
	Male	30	Swim Team	7600	2024 Winte	1/8/2024
	Male	31	Competitive Swim Team	7600	2024 Spring	4/1/2024
	Male	29	Reach for the Stars Libertyville Swim Meet	7602	2023 Winte	2/12/2023
	Male	31	Swim Team	7602	2024 Fall	9/9/2024
	Male	30	WDRSA Swim Meet	7604	2023 Winte	2/18/2023
	Male	31	WDSRA Swim Meet	7604	2024 Winte	2/17/2024

South Barrington

End Date	Participant Park District	Fin. Aid	Misc. Fees	Amount Paid	City	Postal Code
7/29/2024	South Barrington Park District	0	0	280	South Barrington	60010
10/28/2024	South Barrington Park District	0	0	270	South Barrington	60010
7/29/2024	South Barrington Park District	0	0	270	South Barrington	60010
12/3/2024	South Barrington Park District	0	0	360	South Barrington	60010
5/20/2023	South Barrington Park District				South Barrington	60010
2/12/2023	South Barrington Park District				South Barrington	60010
12/23/2023	South Barrington Park District				South Barrington	60010
3/17/2024	South Barrington Park District				South Barrington	60010
5/12/2024	South Barrington Park District				South Barrington	60010
7/12/2024	South Barrington Park District	0	0	375	South Barrington	60010
7/19/2024	South Barrington Park District	0	0	375	South Barrington	60010
7/26/2024	South Barrington Park District	0	0	375	South Barrington	60010
8/2/2024	South Barrington Park District	0	0	375	South Barrington	60010
7/3/2024	South Barrington Park District	0	0	219	South Barrington	60010
7/12/2024	South Barrington Park District	0	0	365	South Barrington	60010
7/19/2024	South Barrington Park District	0	0	365	South Barrington	60010
1/5/2024	South Barrington Park District	0	0	192	South Barrington	60010
3/5/2023	South Barrington Park District				South Barrington	60010
3/31/2023	South Barrington Park District				South Barrington	60010
5/7/2023	South Barrington Park District				South Barrington	60010
6/17/2023	South Barrington Park District				South Barrington	60010
6/30/2023	South Barrington Park District				South Barrington	60010
8/6/2023	South Barrington Park District				South Barrington	60010
8/11/2023	South Barrington Park District				South Barrington	60010
8/16/2024	South Barrington Park District				Barrington Hills	60010
7/30/2024	South Barrington Park District	0	0	180	South Barrington	60010
7/31/2024	South Barrington Park District	0	0	198	South Barrington	60010
12/7/2024	South Barrington Park District	0	0	216	South Barrington	60010
8/2/2024	South Barrington Park District	0	0	136	South Barrington	60010
4/29/2024	South Barrington Park District	0	0	175	South Barrington	60010
3/25/2024	South Barrington Park District	0	0	360	South Barrington	60010

South Barrington

4/29/2024	South Barrington Park District				South Barrington	60010
5/3/2024	South Barrington Park District				South Barrington	60010
6/16/2023	South Barrington Park District					
6/30/2023	South Barrington Park District					
7/14/2023	South Barrington Park District					
7/28/2023	South Barrington Park District					
6/28/2024	South Barrington Park District					
8/9/2024	South Barrington Park District					
2/9/2024	South Barrington Park District	0	0	27	South Barrington	60010
2/10/2023	South Barrington Park District	0	0	25	South Barrington	60010
	South Barrington Park District	0	0	32	South Barrington	60010
10/4/2024	South Barrington Park District	0	0	20	South Barrington	60010
11/1/2024	South Barrington Park District	0	0	22	South Barrington	60010
11/15/2024	South Barrington Park District	0	0	32	South Barrington	60010
7/31/2023	South Barrington Park District	0	0	40	South Barrington	60010
11/27/2023	South Barrington Park District	0	0	55	South Barrington	60010
3/18/2024	South Barrington Park District	0	0	3.75	South Barrington	60010
4/29/2024	South Barrington Park District				South Barrington	60010
7/29/2024	South Barrington Park District	0	0	45	South Barrington	60010
12/2/2024	South Barrington Park District	0	0	60	South Barrington	60010
5/1/2023	South Barrington Park District				South Barrington	60010
	South Barrington Park District	0	0	57	South Barrington	60010
3/21/2023	South Barrington Park District	0	0	65	South Barrington	60010
5/2/2023	South Barrington Park District				South Barrington	60010
8/1/2023	South Barrington Park District	0	0	40	South Barrington	60010
11/28/2023	South Barrington Park District	0	0	55	South Barrington	60010
3/19/2024	South Barrington Park District	0	0	65	South Barrington	60010
4/30/2024	South Barrington Park District				South Barrington	60010
7/30/2024	South Barrington Park District	0	0	45	South Barrington	60010
	South Barrington Park District	0	0	65	South Barrington	60010
3/21/2023	South Barrington Park District	0	0	65	South Barrington	60010
5/2/2023	South Barrington Park District				South Barrington	60010
8/1/2023	South Barrington Park District	0	0	40	South Barrington	60010

South Barrington

11/28/2023	South Barrington Park District	0	0	55	South Barrington	60010
3/19/2024	South Barrington Park District	0	0	65	South Barrington	60010
4/30/2024	South Barrington Park District				South Barrington	60010
7/30/2024	South Barrington Park District	0	0	45	South Barrington	60010
12/3/2024	South Barrington Park District	0	0	65	South Barrington	60010
3/22/2023	South Barrington Park District	0	0	65	South Barrington	60010
5/3/2023	South Barrington Park District				South Barrington	60010
8/2/2023	South Barrington Park District	0	0	45	South Barrington	60010
11/29/2023	South Barrington Park District	0	0	55	South Barrington	60010
7/31/2024	South Barrington Park District	0	0	45	South Barrington	60010
12/4/2024	South Barrington Park District	0	0	65	South Barrington	60010
5/3/2023	South Barrington Park District				South Barrington	60010
3/22/2023	South Barrington Park District	0	0	65	South Barrington	60010
11/29/2023	South Barrington Park District	0	0	55	South Barrington	60010
3/23/2023	South Barrington Park District	0	0	65	South Barrington	60010
5/4/2023	South Barrington Park District				South Barrington	60010
8/3/2023	South Barrington Park District	0	0	45	South Barrington	60010
11/30/2023	South Barrington Park District	0	0	55	South Barrington	60010
3/21/2024	South Barrington Park District	0	0	65	South Barrington	60010
5/2/2024	South Barrington Park District				South Barrington	60010
8/1/2024	South Barrington Park District	0	0	40	South Barrington	60010
12/5/2024	South Barrington Park District	0	0	60	South Barrington	60010
5/4/2023	South Barrington Park District				South Barrington	60010
	South Barrington Park District	0	0	45	South Barrington	60010
3/21/2024	South Barrington Park District	0	0	65	South Barrington	60010
5/2/2024	South Barrington Park District				South Barrington	60010
8/1/2024	South Barrington Park District	0	0	40	South Barrington	60010
12/5/2024	South Barrington Park District	0	0	60	South Barrington	60010
3/24/2023	South Barrington Park District	0	0	55	South Barrington	60010
5/5/2023	South Barrington Park District				South Barrington	60010
3/24/2023	South Barrington Park District	0	0	55	South Barrington	60010
5/5/2023	South Barrington Park District				South Barrington	60010
7/19/2024	South Barrington Park District	0	0	240	South Barrington	60010

South Barrington

7/26/2024	South Barrington Park District	0	0	240	South Barrington	60010
8/2/2024	South Barrington Park District	0	0	240	South Barrington	60010
8/4/2023	South Barrington Park District	0	0	960	South Barrington	60010
12/31/2023	South Barrington Park District				South Barrington	60010
3/31/2024	South Barrington Park District				South Barrington	60010
12/3/2024	South Barrington Park District	0	0	240	South Barrington	60010
	South Barrington Park District				South Barrington	60010
	South Barrington Park District				South Barrington	60010
6/30/2023	South Barrington Park District				South Barrington	60010
8/11/2023	South Barrington Park District				South Barrington	60010
6/14/2024	South Barrington Park District				South Barrington	60010
7/26/2024	South Barrington Park District				South Barrington	60010
3/31/2023	South Barrington Park District				South Barrington	60010
	South Barrington Park District				South Barrington	60010
3/31/2023	South Barrington Park District				South Barrington	60010
3/31/2024	South Barrington Park District				South Barrington	60010
3/31/2023	South Barrington Park District				South Barrington	60010
3/31/2024	South Barrington Park District				South Barrington	60010
5/31/2023	South Barrington Park District				South Barrington	60010
5/31/2024	South Barrington Park District				South Barrington	60010
5/31/2023	South Barrington Park District				South Barrington	60010
	South Barrington Park District				South Barrington	60010
5/31/2023	South Barrington Park District				South Barrington	60010
5/31/2024	South Barrington Park District				South Barrington	60010
8/31/2023	South Barrington Park District				South Barrington	60010
8/30/2024	South Barrington Park District				South Barrington	60010
8/31/2023	South Barrington Park District				South Barrington	60010
	South Barrington Park District				South Barrington	60010
8/31/2023	South Barrington Park District				South Barrington	60010
	South Barrington Park District				South Barrington	60010
12/31/2023	South Barrington Park District				South Barrington	60010
12/31/2023	South Barrington Park District				South Barrington	60010
12/31/2023	South Barrington Park District				South Barrington	60010

South Barrington

3/20/2023	South Barrington Park District	0	0	360	South Barrington	60010
5/1/2023	South Barrington Park District				South Barrington	60010
7/31/2023	South Barrington Park District	0	0	240	South Barrington	60010
11/27/2023	South Barrington Park District	0	0	330	South Barrington	60010
3/25/2024	South Barrington Park District	0	0	360	South Barrington	60010
4/29/2024	South Barrington Park District				South Barrington	60010
7/29/2024	South Barrington Park District	0	0	270	South Barrington	60010
12/2/2024	South Barrington Park District	0	0	360	South Barrington	60010
8/1/2023	South Barrington Park District	0	0	160	South Barrington	60010
3/23/2023	South Barrington Park District	0	0	364	South Barrington	60010
4/27/2023	South Barrington Park District				South Barrington	60010
8/3/2023	South Barrington Park District	0	0	288	South Barrington	60010
11/30/2023	South Barrington Park District	0	0	352	South Barrington	60010
3/25/2023	South Barrington Park District	0	0	242	South Barrington	60010
5/6/2023	South Barrington Park District				South Barrington	60010
7/29/2023	South Barrington Park District	0	0	150	South Barrington	60010
12/2/2023	South Barrington Park District	0	0	319	South Barrington	60010
3/23/2024	South Barrington Park District	0	0	300	South Barrington	60010
5/4/2024	South Barrington Park District				South Barrington	60010
8/3/2024	South Barrington Park District	0	0	210	South Barrington	60010
12/7/2024	South Barrington Park District	0	0	300	South Barrington	60010
3/25/2023	South Barrington Park District	0	0	440	South Barrington	60010
5/6/2023	South Barrington Park District				South Barrington	60010
7/29/2023	South Barrington Park District	0	0	288	South Barrington	60010
	South Barrington Park District	0	0	380	South Barrington	60010
3/23/2024	South Barrington Park District	0	0	540	South Barrington	60010
5/4/2024	South Barrington Park District				South Barrington	60010
8/3/2024	South Barrington Park District	0	0	185	South Barrington	60010
2/20/2023	South Barrington Park District	0	0	68	South Barrington	60010
10/9/2023	South Barrington Park District	0	0	128	South Barrington	60010
10/14/2024	South Barrington Park District	0	0	140	South Barrington	60010
	South Barrington Park District	0	0	40	South Barrington	60010
	South Barrington Park District	0	0	65	South Barrington	60010

South Barrington

2/19/2024	South Barrington Park District	0	0	63	South Barrington	60010
4/1/2024	South Barrington Park District	0	0	100	South Barrington	60010
11/21/2023	South Barrington Park District	0	0	80	South Barrington	60010
11/19/2024	South Barrington Park District	0	0	112	South Barrington	60010
	South Barrington Park District	0	0	144	South Barrington	60010
	South Barrington Park District				South Barrington	60010
	South Barrington Park District	0	0	132	South Barrington	60010
3/25/2024	South Barrington Park District	0	0	144	South Barrington	60010
4/29/2024	South Barrington Park District				South Barrington	60010
2/12/2023	South Barrington Park District				South Barrington	60010
12/2/2024	South Barrington Park District	0	0	0	South Barrington	60010
2/18/2023	South Barrington Park District				South Barrington	60010
2/17/2024	South Barrington Park District				South Barrington	60010

Streamwood

Participant	Gender	Age at Program	Program Name	Program Catalog ID	Season	Start Date
Participant #1	Male	29	PURSUIT Monday	60	2023 Winter	1/1/2023
Participant #1	Male	30	PURSUIT Mondays	60	2024 Winter	1/1/2024
Participant #2	Male	32	PURSUIT Wednesday	62	2023 Winter	1/1/2023
Participant #2	Male	33	PURSUIT Wednesday	62	2024 Winter	1/1/2024
Participant #2	Male	32	PURSUIT Thursday	63	2023 Winter	1/1/2023
Participant #2	Male	33	PURSUIT Thursday	63	2024 Winter	1/1/2024
Participant #1	Male	29	PURSUIT Monday	65	2023 Spring	4/1/2023
Participant #1	Male	30	PURSUIT Monday	65	2024 Spring	4/1/2024
Participant #2	Male	33	PURSUIT Wednesday	67	2023 Spring	4/1/2023
Participant #2	Male	34	PURSUIT Wednesday	67	2024 Spring	4/1/2024
Participant #2	Male	33	PURSUIT Thursday	68	2023 Spring	4/1/2023
Participant #2	Male	34	PURSUIT Thursday	68	2024 Spring	4/1/2024
Participant #1	Male	29	PURSUIT Monday	70	2023 Summer	6/1/2023
Participant #1	Male	30	PURSUIT Mondays	70	2024 Summer	6/3/2024
Participant #2	Male	33	PURSUIT - Wednesday	72	2023 Summer	6/1/2023
Participant #2	Male	34	PURSUIT Wednesday	72	2024 Summer	6/3/2024
Participant #2	Male	33	PURSUIT-Thursday	73	2023 Summer	6/1/2023
Participant #2	Male	34	PURSUIT Thursday	73	2024 Summer	6/3/2024
Participant #1	Male	30	PURSUIT Mondays	75	2023 Fall	9/1/2023
Participant #2	Male	33	PURSUIT Wednesday	77	2023 Fall	9/1/2023
Participant #2	Male	33	PURSUIT Thursday	78	2023 Fall	9/1/2023
Participant #3	Male	26	PURSUIT Monday	60	2023 Winter	1/1/2023
	Male	27	PURSUIT Mondays	60	2024 Winter	1/1/2024
	Male	27	PURSUIT Thursday	63	2024 Winter	1/1/2024
	Male	26	PURSUIT Monday	65	2023 Spring	4/1/2023
	Male	27	PURSUIT Monday	65	2024 Spring	4/1/2024
	Male	27	PURSUIT Thursday	68	2024 Spring	4/1/2024
	Male	26	PURSUIT Monday	70	2023 Summer	6/1/2023
	Male	27	PURSUIT Mondays	70	2024 Summer	6/3/2024
	Male	27	PURSUIT Thursday	73	2024 Summer	6/3/2024
	Male	27	PURSUIT Mondays	75	2023 Fall	9/1/2023

Streamwood

Participant #4	Female	6	Little Sprouts South Week 1 MWF	4011 B	2024 Summer	6/10/2024
	Female	6	Little Sprouts South Week 2 MWF	4012 B	2024 Summer	6/17/2024
	Female	6	Little Sprouts South Week 3 MWF	4013 B	2024 Summer	6/24/2024
	Female	6	Little Sprouts South Week 4 MWF	4014 B	2024 Summer	7/1/2024
	Female	6	Little Sprouts South Week 5 MWF	4015 B	2024 Summer	7/8/2024
	Female	6	Little Sprouts South Week 6 MWF	4016 B	2024 Summer	7/15/2024
	Female	6	Little Sprouts South Week 7 MWF	4017 B	2024 Summer	7/22/2024
	Female	6	Little Sprouts South Week 8 MWF	4018 B	2024 Summer	7/29/2024
Participant #5	Male	30	Night Hawks Wham! Bam! Grand Slam!	108	2023 Summer	7/7/2023
	Male	30	Night Hawks Stars, Strikes, & Spares	109	2023 Summer	7/14/2023
	Male	30	Night Hawks Summer Sounds	110	2023 Summer	7/21/2023
	Male	31	T.G.I.F. Courtyard Carnival	210	2024 Summer	7/26/2024
	Male	30	T.G.I.F. Outdoor Movie	211	2023 Fall	9/1/2023
	Male	30	T.G.I.F. Hayride	213	2023 Fall	9/29/2023
	Male	31	T.G.I.F Boo Bash	214	2024 Fall	10/25/2024
	Male	31	Shining Stars Valentine's Day Ball	301	2024 Winter	2/9/2024
	Male	31	Shining Stars Sweet Fridays	308	2024 Summer	6/21/2024
	Male	30	Shining Stars Monster Mash	314	2023 Fall	10/27/2023
	Male	30	Young Adults Rockin' The Burbs	3490	2023 Spring	4/6/2023
	Male	30	Young Adults Rockin' The Burbs	3490	2023 Winter	2/2/2023
	Male	30	Young Adults Rockin' The Burbs	3490	2023 Summer	6/8/2023
	Male	30	Young Adults Rockin' The Burbs	3490	2023 Fall	9/14/2023
	Male	31	Young Adults Rockin' The Burbs	3490	2024 Spring	4/4/2024
	Male	31	Young Adults Rockin' The Burbs	3490	2024 Winter	2/1/2024
	Male	31	Young Adults Rockin' The Burbs	3490	2024 Summer	6/6/2024
	Male	31	Rockin' The Burbs	3490	2024 Fall	9/12/2024
	Male	30	Fright Fest At Six Flags	6190	2023 Fall	10/9/2023
	Male	30	Stars & Strikes	6195	2023 Winter	3/14/2023
	Male	31	Chicago Bulls VS Atlanta Hawks	6210	2024 Spring	4/1/2024
	Male	31	Cubs VS Diamondbacks	6220	2024 Summer	7/21/2024
	Male	31	NWSRA 50TH Birthday Party	6457	2024 Fall	9/6/2024
Participant #6	Male	16	Bartlett High - Julia Vida	5225	2024 Winter	2/2/2024
	Male	17	Bartlett High - Julia Vida	5225	2024 Spring	4/12/2024

Streamwood

	Male	16	Bartlett High School - Julia Vida-Chris Baum	5225	2023 Fall	11/3/2023
Participant #7	Male	6	STW Explorer's Camp	I6144	2024 Summer	6/3/2024
	Male	6	STW Explorer's Camp	I6145	2024 Summer	6/17/2024
	Male	6	STW Explorer's Camp	I6146	2024 Summer	7/1/2024
	Male	6	STW Explorer's Camp	I6147	2024 Summer	7/8/2024
	Male	6	STW Explorer's Camp	I6148	2024 Summer	7/15/2024
	Male	6	STW Explorer's Camp	I6149	2024 Summer	7/29/2024
	Male	6	STW Explorer's Camp	I6150	2024 Summer	8/5/2024
Participant #8	Male	7	STW Explorer's Camp	I6151	2024 Summer	6/3/2024
	Male	7	STW Explorer's Camp	I6152	2024 Summer	6/17/2024
	Male	7	STW Explorer's Camp	I6153	2024 Summer	7/1/2024
	Male	7	STW Explorer's Camp	I6154	2024 Summer	7/8/2024
	Male	7	STW Explorer's Camp	I6155	2024 Summer	7/15/2024
	Male	7	STW Explorer's Camp	I6156	2024 Summer	7/29/2024
	Male	8	STW Explorer's Camp	I6157	2024 Summer	8/5/2024
Participant #9	Male	45	Night Riders Fireside Friends	611	2024 Fall	9/13/2024
	Male	44	Night Riders Hayride of Horrors	612	2023 Fall	9/29/2023
	Male	44	Night Riders Monster Mash	613	2023 Fall	10/27/2023
	Male	45	Night Riders Boo Bash	614	2024 Fall	10/25/2024
	Male	43	Afternoon Club	3020	2023 Winter	1/31/2023
	Male	43	Afternoon Club	3020	2023 Spring	4/4/2023
Participant #10	Female	4	STW Building Block Preschool	I3095	2023 Winter	12/5/2022
	Female	4	STW Building Block Preschool	I3096	2023 Spring	4/1/2023
Participant #11	Female	37	PURSUIT Monday	60	2023 Winter	1/1/2023
	Female	38	PURSUIT Mondays	60	2024 Winter	1/1/2024
	Female	37	PURSUIT Wednesday	62	2023 Winter	1/1/2023
	Female	38	PURSUIT Wednesday	62	2024 Winter	1/1/2024
	Female	37	PURSUIT Friday	64	2023 Winter	1/1/2023
	Female	38	PURSUIT Friday	64	2024 Winter	1/1/2024
	Female	37	PURSUIT Monday	65	2023 Spring	4/1/2023
	Female	38	PURSUIT Monday	65	2024 Spring	4/1/2024
	Female	37	PURSUIT Wednesday	67	2023 Spring	4/1/2023
	Female	38	PURSUIT Wednesday	67	2024 Spring	4/1/2024

Streamwood

	Female	37	PURSUIT Friday	69	2023 Spring	4/1/2023
	Female	38	PURSUIT Friday	69	2024 Spring	6/3/2024
	Female	37	PURSUIT Monday	70	2023 Summer	6/1/2023
	Female	38	PURSUIT Mondays	70	2024 Summer	6/3/2024
	Female	37	PURSUIT - Wednesday	72	2023 Summer	6/1/2023
	Female	38	PURSUIT Wednesday	72	2024 Summer	6/3/2024
	Female	37	PURSUIT -Friday	74	2023 Summer	6/1/2023
	Female	38	PURSUIT Friday	74	2024 Summer	6/1/2024
	Female	37	PURSUIT Mondays	75	2023 Fall	9/1/2023
	Female	37	PURSUIT Wednesday	77	2023 Fall	9/1/2023
	Female	38	PURSUIT Thursday	78	2024 Fall	9/2/2024
	Female	37	PURSUIT Friday	79	2023 Fall	9/1/2023
	Female	38	Shining Stars Parking Lot Party	310	2024 Summer	7/19/2024
	Female	37	Friday Night Fun Burgers and Buddies	501	2023 Winter	1/20/2023
	Female	38	Night Riders The Unsolved Files	605	2024 Winter	3/22/2024
	Female	38	Night Riders Flicks N Floats	608	2024 Summer	6/21/2024
	Female	38	Night Riders Mic Drop	613	2024 Fall	10/4/2024
	Female	37	Pin Strikers	3050	2023 Winter	2/3/2023
	Female	37	Pin Strikers	3050	2023 Spring	4/14/2023
	Female	37	Staying Fit	3740	2023 Winter	2/2/2023
	Female	37	Staying Fit	3740	2023 Spring	4/6/2023
	Female	37	Staying Fit	3740	2023 Summer	6/8/2023
	Female	37	Staying Fit	3740	2023 Fall	9/14/2023
	Female	38	Staying Fit	3740	2024 Winter	2/1/2024
	Female	38	Staying Fit	3740	2024 Spring	4/4/2024
	Female	38	Staying Fit	3740	2024 Summer	6/6/2024
	Female	38	Staying Fit	3740	2024 Fall	9/12/2024
	Female	38	SRA Bowling Tournament	6280	2023 Fall	12/9/2023
	Female	38	NWSRA 50TH Birthday Party	6457	2024 Fall	9/6/2024
	Female	37	Zurich Fun Fair	6550	2023 Fall	10/21/2023
	Female	37	Sports Banquet	7060	2023 Fall	10/20/2023
	Female	38	Sports Banquet	7060	2024 Fall	10/25/2024
	Female	38	Competitive Bocce	7400	2024 Summer	7/8/2024

Streamwood

	Female	38	Competitive Bocce	7400	2024 Fall	9/9/2024
	Female	37	Regional Bowling Tournament	7500	2023 Fall	8/12/2023
Participant #12	Female	10	Individual Swim Lessons	1040	2024 Fall	9/12/2024
Participant #13	Male	22	PURSUIT Mondays	60	2024 Winter	1/1/2024
	Male	22	PURSUIT Friday	64	2024 Winter	1/1/2024
	Male	22	PURSUIT Monday	65	2024 Spring	4/1/2024
	Male	22	PURSUIT Tuesday	66	2024 Spring	4/1/2024
	Male	21	PURSUIT Wednesday	67	2023 Spring	4/1/2023
	Male	21	PURSUIT Thursday	68	2023 Spring	4/1/2023
	Male	23	PURSUIT Friday	69	2024 Spring	6/3/2024
	Male	23	PURSUIT Mondays	70	2024 Summer	6/3/2024
	Male	23	PURSUIT Tuesday	71	2024 Summer	6/3/2024
	Male	22	PURSUIT - Wednesday	72	2023 Summer	6/1/2023
	Male	23	PURSUIT Wednesday	72	2024 Summer	6/3/2024
	Male	22	PURSUIT-Thursday	73	2023 Summer	6/1/2023
	Male	22	PURSUIT Wednesday	77	2023 Fall	9/1/2023
	Male	22	PURSUIT Thursday	78	2023 Fall	9/1/2023
	Male	22	Sunrise Teen Camp	4071	2023 Summer	7/10/2023
Participant #14	Male	6	Little Sprouts South Week 1 MWF	4011 B	2024 Summer	6/10/2024
	Male	6	Little Sprouts South Week 2 MWF	4012 B	2024 Summer	6/17/2024
	Male	6	Little Sprouts South Week 3 MWF	4013 B	2024 Summer	6/24/2024
	Male	6	Little Sprouts South Week 4 M-F	4014	2024 Summer	7/1/2024
	Male	6	Little Sprouts South Week 5 MWF	4015 B	2024 Summer	7/8/2024
	Male	6	Little Sprouts South Week 6 MWF	4016 B	2024 Summer	7/15/2024
	Male	6	Little Sprouts South Week 7 MWF	4017 B	2024 Summer	7/22/2024
	Male	6	Little Sprouts South Week 8 M-F	4018	2024 Summer	7/29/2024
	Male	5	Little Sprouts South 3 Day Option 8 Week	4120	2023 Summer	6/12/2023
Participant #15	Male	31	PURSUIT Monday	60	2023 Winter	1/1/2023
	Male	31	PURSUIT Thursday	63	2023 Winter	1/1/2023
	Male	31	PURSUIT Friday	64	2023 Winter	1/1/2023
	Male	31	PURSUIT Monday	65	2023 Spring	4/1/2023
	Male	31	PURSUIT Thursday	68	2023 Spring	4/1/2023
	Male	31	PURSUIT Friday	69	2023 Spring	4/1/2023

Streamwood

	Male	31	PURSUIT Monday	70	2023 Summer	6/1/2023
	Male	31	PURSUIT-Thursday	73	2023 Summer	6/1/2023
	Male	31	PURSUIT -Friday	74	2023 Summer	6/1/2023
	Male	32	PURSUIT Mondays	75	2023 Fall	9/1/2023
	Male	32	PURSUIT Thursday	78	2023 Fall	9/1/2023
	Male	32	PURSUIT Friday	79	2023 Fall	9/1/2023
	Male	32	T.G.I.F Valentine's Day Ball	202	2024 Winter	2/9/2024
	Male	32	T.G.I.F Tour of Italy	205	2024 Winter	3/22/2024
	Male	32	T.G.I.F Cozy Dreams Cinema	206	2024 Spring	4/12/2024
	Male	32	T.G.I.F. Congo River Mini Golf	209	2024 Summer	7/19/2024
	Male	32	T.G.I.F. Courtyard Carnival	210	2024 Summer	7/26/2024
	Male	32	Arcade & Strikes	6195	2024 Winter	2/19/2024
Participant #16	Male	28	PURSUIT Wednesday	62	2024 Winter	1/1/2024
	Male	27	PURSUIT Wednesday	67	2023 Spring	4/1/2023
	Male	28	PURSUIT Wednesday	67	2024 Spring	4/1/2024
	Male	27	PURSUIT - Wednesday	72	2023 Summer	6/1/2023
	Male	28	PURSUIT Wednesday	72	2024 Summer	6/3/2024
	Male	27	PURSUIT Wednesday	77	2023 Fall	9/1/2023
Participant #17	Male	4	Saturday Clubhouse	1850	2023 Winter	2/4/2023
	Male	4	Saturday Clubhouse	1850	2023 Spring	4/22/2023
	Male	4	Little Sprouts South 3 Day Option 8 Week	4120	2023 Summer	6/12/2023
	Male	5	Little Snowflakes Week 1	4310	2024 Winter	12/27/2023
	Male	5	Little Snowflakes Week 2	4311	2024 Winter	1/2/2024
Participant #18	Male	21	Afternoon Club	3020	2024 Summer	6/4/2024
	Male	22	Afternoon Club	3020	2024 Fall	9/10/2024
Participant #19	Male	19	Night Hawks Wham! Bam! Grand Slam!	108	2023 Summer	7/7/2023
	Male	20	Night Hawks Catch Some Fun!	108	2024 Summer	6/28/2024
	Male	19	Night Hawks Stars, Strikes, & Spares	109	2023 Summer	7/14/2023
	Male	19	Bon Appetit	6820	2023 Summer	6/19/2023
Participant #20	Male	36	Pin Strikers	3050	2023 Winter	2/3/2023
	Male	36	Pin Strikers	3050	2023 Spring	4/14/2023
Participant #21	Male	30	PURSUIT Monday	60	2023 Winter	1/1/2023
	Male	31	PURSUIT Mondays	60	2024 Winter	1/1/2024

Streamwood

	Male	30	PURSUIT Tuesday	61	2023 Winter	1/1/2023
	Male	31	PURSUIT Tuesday	61	2024 Winter	1/1/2024
	Male	30	PURSUIT Wednesday	62	2023 Winter	1/1/2023
	Male	31	PURSUIT Wednesday	62	2024 Winter	1/1/2024
	Male	30	PURSUIT Thursday	63	2023 Winter	1/1/2023
	Male	31	PURSUIT Thursday	63	2024 Winter	1/1/2024
	Male	30	PURSUIT Friday	64	2023 Winter	1/1/2023
	Male	31	PURSUIT Friday	64	2024 Winter	1/1/2024
	Male	30	PURSUIT Monday	65	2023 Spring	4/1/2023
	Male	52	PURSUIT Monday	65	2024 Spring	4/1/2024
	Male	30	PURSUIT Tuesday	66	2023 Spring	4/1/2023
	Male	52	PURSUIT Tuesday	66	2024 Spring	4/1/2024
	Male	30	PURSUIT Wednesday	67	2023 Spring	4/1/2023
	Male	31	PURSUIT Wednesday	67	2024 Spring	4/1/2024
	Male	30	PURSUIT Thursday	68	2023 Spring	4/1/2023
	Male	31	PURSUIT Thursday	68	2024 Spring	4/1/2024
	Male	30	PURSUIT Friday	69	2023 Spring	4/1/2023
	Male	31	PURSUIT Friday	69	2024 Spring	6/3/2024
	Male	30	PURSUIT Monday	70	2023 Summer	6/1/2023
	Male	31	PURSUIT Mondays	70	2024 Summer	6/3/2024
	Male	30	PURSUIT - Tuesday	71	2023 Summer	6/1/2023
	Male	31	PURSUIT Tuesday	71	2024 Summer	6/3/2024
	Male	30	PURSUIT - Wednesday	72	2023 Summer	6/1/2023
	Male	31	PURSUIT Wednesday	72	2024 Summer	6/3/2024
	Male	30	PURSUIT-Thursday	73	2023 Summer	6/1/2023
	Male	31	PURSUIT Thursday	73	2024 Summer	6/3/2024
	Male	30	PURSUIT -Friday	74	2023 Summer	6/1/2023
	Male	53	PURSUIT Friday	74	2024 Summer	6/1/2024
	Male	31	PURSUIT Mondays	75	2023 Fall	9/1/2023
	Male	52	PURSUIT Tuesday	76	2023 Fall	9/1/2023
	Male	31	PURSUIT Wednesday	77	2023 Fall	9/1/2023
	Male	31	PURSUIT Thursday	78	2023 Fall	9/1/2023
	Male	32	PURSUIT Thursday	78	2024 Fall	9/2/2024

Streamwood

	Male	31	PURSUIT Friday	79	2023 Fall	9/1/2023
Participant #22		4	MP Little Explorers Preschool Camp	I3731	2023 Summer	6/6/2023
		4	MP Little Explorers Preschool Camp	I3732	2023 Summer	6/13/2023
		4	MP Little Explorers Preschool Camp	I3733	2023 Summer	7/6/2023
		4	MP Little Explorers Preschool Camp	I3734	2023 Summer	7/11/2023
		4	MP Little Explorers Preschool Camp	I3735	2023 Summer	6/20/2023
		4	MP Little Explorers Preschool Camp	I3736	2023 Summer	7/18/2023
		4	MP Little Explorers Preschool Camp	I3737	2023 Summer	7/25/2023
		4	MP Little Explorers Preschool Camp	I3738	2023 Summer	8/1/2023
		4	MP Little Explorers Preschool Camp	I3739	2023 Summer	8/8/2023
		5	MP Camp Rise Week 1	I5090	2024 Summer	6/3/2024
		5	MP Camp Rise Week 2	I5091	2024 Summer	6/10/2024
		5	MP Camp Rise Week 3	I5092	2024 Summer	6/17/2024
		5	MP Camp Rise Week 4	I5093	2024 Summer	6/24/2024
		5	MP Camp Rise Week 5	I5094	2024 Summer	7/1/2024
		5	MP Camp Rise Week 6	I5095	2024 Summer	7/8/2024
		5	MP Camp Rise Week 8	I5096	2024 Summer	7/22/2024
		5	MP Camp Rise Week 9	I5097	2024 Summer	7/29/2024
		5	MP Camp Rise Week 10	I5098	2024 Summer	8/5/2024
Participant #23	Male	31	PURSUIT Friday	64	2023 Winter	1/1/2023
	Male	32	PURSUIT Friday	64	2024 Winter	1/1/2024
	Male	31	PURSUIT Friday	69	2023 Spring	4/1/2023
	Male	32	PURSUIT Friday	69	2024 Spring	6/3/2024
	Male	31	PURSUIT -Friday	74	2023 Summer	6/1/2023
	Male	32	PURSUIT Friday	74	2024 Summer	6/1/2024
	Male	32	PURSUIT Thursday	78	2024 Fall	9/2/2024
	Male	31	PURSUIT Friday	79	2023 Fall	9/1/2023
	Male	31	Individual Guitar Lessons	1080	2023 Summer	6/6/2023
	Male	32	Individual Guitar Lessons	1080	2024 Spring	4/2/2024
	Male	31	Individual Guitar Lessons	1080	2024 Winter	9/12/2023
	Male	32	Individual Guitar Lessons	1080	2024 Summer	6/4/2024
	Male	30	Co-Rec Volleyball	7010	2023 Summer	8/1/2022
	Male	32	Co-Rec Volleyball	7010	2024 Summer	8/6/2024

Streamwood

	Male	32	Co-Rec Volleyball	7010	2024 Fall	9/3/2024
	Male	32	Co-Rec Volleyball White Team	7011	2024 Summer	8/6/2024
	Male	32	Co-Rec Volleyball White Team	7011	2024 Fall	9/3/2024
	Male	31	Co-Rec Volleyball White	7012	2023 Summer	8/1/2023
	Male	31	CO-Rec Volleyball White	7012	2023 Fall	9/5/2023
	Male	31	Competitive Co-Rec Soccer	7040	2023 Winter	2/15/2023
	Male	31	Competitive Co-Rec Soccer	7040	2023 Spring	4/5/2023
	Male	31	Co Rec Soccer White Lightning	7042	2023 Winter	2/15/2023
	Male	31	Co Rec Soccer White Lightning	7042	2023 Spring	4/5/2023
	Male	32	Co-Rec Soccer White Lightning	7042	2024 Winter	2/14/2024
	Male	32	Co-Rec Soccer White Lightning	7042	2024 Spring	4/3/2024
	Male	32	ITRS Volleyball Tournament	7702	2023 Fall	10/15/2023
Participant #24	Male	14	STW Teen Camp Session 1	13848	2023 Summer	6/5/2023
	Male	14	STW Teen Camp Session 2	13849	2023 Summer	6/19/2023
	Male	14	STW Teen Camp Session 3	13850	2023 Summer	7/5/2023
	Male	14	STW Teen Camp Session 4	13851	2023 Summer	7/17/2023
	Male	14	STW Teen Camp Session 5	13852	2023 Summer	7/31/2023
	Male	14	STW Teen Camp Session 6	13853	2023 Summer	8/7/2023
Participant #25	Male	25	Staying Fit	3740	2023 Winter	2/2/2023
	Male	25	Staying Fit	3740	2023 Spring	4/6/2023
	Male	27	Co-Rec Basketball Team	7015	2024 Fall	10/15/2024
	Male	25	Competitive Co-Rec Soccer	7040	2023 Winter	2/15/2023
	Male	25	Competitive Co-Rec Soccer	7040	2023 Spring	4/5/2023
	Male	25	Co Rec Soccer Purple Lightning	7041	2023 Winter	2/15/2023
	Male	25	Co Rec Soccer Purple Lightning	7041	2023 Spring	4/5/2023
	Male	26	Co-Rec Soccer White Lightning	7042	2024 Spring	4/3/2024
	Male	26	Co-Rec Soccer White Lightning	7042	2024 Winter	2/14/2024
	Male	26	Competitive Flag Football	7090	2024 Summer	7/3/2024
	Male	27	Competitive Flag Football	7090	2024 Fall	9/4/2024
Participant #26		6	ITRS Volleyball Tournament	7702	2023 Fall	10/15/2023
Participant #27	Female	30	PURSUIT Tuesday	61	2023 Winter	1/1/2023
	Female	31	PURSUIT Tuesday	61	2024 Winter	1/1/2024
	Female	30	PURSUIT Wednesday	62	2023 Winter	1/1/2023

Streamwood

	Female	30	PURSUIT Thursday	63	2023 Winter	1/1/2023
	Female	31	PURSUIT Thursday	63	2024 Winter	1/1/2024
	Female	31	PURSUIT Tuesday	66	2023 Spring	4/1/2023
	Female	32	PURSUIT Tuesday	66	2024 Spring	4/1/2024
	Female	31	PURSUIT Wednesday	67	2023 Spring	4/1/2023
	Female	32	PURSUIT Wednesday	67	2024 Spring	4/1/2024
	Female	31	PURSUIT Thursday	68	2023 Spring	4/1/2023
	Female	32	PURSUIT Thursday	68	2024 Spring	4/1/2024
	Female	31	PURSUIT - Tuesday	71	2023 Summer	6/1/2023
	Female	32	PURSUIT Tuesday	71	2024 Summer	6/3/2024
	Female	31	PURSUIT - Wednesday	72	2023 Summer	6/1/2023
	Female	32	PURSUIT Wednesday	72	2024 Summer	6/3/2024
	Female	32	PURSUIT Thursday	73	2024 Summer	6/3/2024
	Female	31	PURSUIT Tuesday	76	2023 Fall	9/1/2023
	Female	31	PURSUIT Wednesday	77	2023 Fall	9/1/2023
Participant #28	Female	26	PURSUIT Tuesday	61	2023 Winter	1/1/2023
	Female	26	PURSUIT Friday	64	2023 Winter	1/1/2023
	Female	26	PURSUIT Tuesday	66	2023 Spring	4/1/2023
	Female	26	PURSUIT Friday	69	2023 Spring	4/1/2023
	Female	26	PURSUIT - Tuesday	71	2023 Summer	6/1/2023
	Female	26	PURSUIT -Friday	74	2023 Summer	6/1/2023
	Female	26	PURSUIT Tuesday	76	2023 Fall	9/1/2023
	Female	26	PURSUIT Friday	79	2023 Fall	9/1/2023
Participant #29	Female	29	Pin Strikers	3050	2024 Summer	6/7/2024
	Female	29	Co-Rec Floor Hockey	7080	2024 Fall	9/9/2024
Participant #30	Male	26	PURSUIT Monday	60	2023 Winter	1/1/2023
	Male	27	PURSUIT Mondays	60	2024 Winter	1/1/2024
	Male	26	PURSUIT Tuesday	61	2023 Winter	1/1/2023
	Male	27	PURSUIT Tuesday	61	2024 Winter	1/1/2024
	Male	26	PURSUIT Wednesday	62	2023 Winter	1/1/2023
	Male	27	PURSUIT Wednesday	62	2024 Winter	1/1/2024
	Male	26	PURSUIT Thursday	63	2023 Winter	1/1/2023
	Male	27	PURSUIT Thursday	63	2024 Winter	1/1/2024

Streamwood

	Male	27	PURSUIT Monday	65	2023 Spring	4/1/2023
	Male	28	PURSUIT Monday	65	2024 Spring	4/1/2024
	Male	27	PURSUIT Tuesday	66	2023 Spring	4/1/2023
	Male	28	PURSUIT Tuesday	66	2024 Spring	4/1/2024
	Male	27	PURSUIT Wednesday	67	2023 Spring	4/1/2023
	Male	28	PURSUIT Wednesday	67	2024 Spring	4/1/2024
	Male	27	PURSUIT Thursday	68	2023 Spring	4/1/2023
	Male	28	PURSUIT Thursday	68	2024 Spring	4/1/2024
	Male	27	PURSUIT Monday	70	2023 Summer	6/1/2023
	Male	28	PURSUIT Mondays	70	2024 Summer	6/3/2024
	Male	27	PURSUIT - Tuesday	71	2023 Summer	6/1/2023
	Male	28	PURSUIT Tuesday	71	2024 Summer	6/3/2024
	Male	27	PURSUIT - Wednesday	72	2023 Summer	6/1/2023
	Male	28	PURSUIT Wednesday	72	2024 Summer	6/3/2024
	Male	27	PURSUIT-Thursday	73	2023 Summer	6/1/2023
	Male	28	PURSUIT Thursday	73	2024 Summer	6/3/2024
	Male	27	PURSUIT Mondays	75	2023 Fall	9/1/2023
	Male	27	PURSUIT Tuesday	76	2023 Fall	9/1/2023
	Male	27	PURSUIT Wednesday	77	2023 Fall	9/1/2023
	Male	27	PURSUIT Thursday	78	2023 Fall	9/1/2023
Participant #31	Male	27	PURSUIT Tuesday	61	2023 Winter	1/1/2023
	Male	28	PURSUIT Tuesday	61	2024 Winter	1/1/2024
	Male	27	PURSUIT Wednesday	62	2023 Winter	1/1/2023
	Male	27	PURSUIT Tuesday	66	2023 Spring	4/1/2023
	Male	28	PURSUIT Tuesday	66	2024 Spring	4/1/2024
	Male	27	PURSUIT Wednesday	67	2023 Spring	4/1/2023
	Male	28	PURSUIT Wednesday	67	2024 Spring	4/1/2024
	Male	27	PURSUIT - Tuesday	71	2023 Summer	6/1/2023
	Male	28	PURSUIT Tuesday	71	2024 Summer	6/3/2024
	Male	27	PURSUIT - Wednesday	72	2023 Summer	6/1/2023
	Male	28	PURSUIT Wednesday	72	2024 Summer	6/3/2024
	Male	28	PURSUIT Tuesday	76	2023 Fall	9/1/2023
	Male	28	PURSUIT Wednesday	77	2023 Fall	9/1/2023

Streamwood

End Date	Participant Park District	Fin. Aid	Misc. Fees	Amount Paid	City	Postal Code
3/31/2023	Streamwood Park District				Streamwood	60107
	Streamwood Park District				Streamwood	60107
3/31/2023	Streamwood Park District				Streamwood	60107
3/31/2024	Streamwood Park District				Streamwood	60107
3/31/2023	Streamwood Park District				Streamwood	60107
3/31/2024	Streamwood Park District				Streamwood	60107
	Streamwood Park District				Streamwood	60107
	Streamwood Park District				Streamwood	60107
5/31/2023	Streamwood Park District				Streamwood	60107
	Streamwood Park District				Streamwood	60107
5/31/2023	Streamwood Park District				Streamwood	60107
5/31/2024	Streamwood Park District				Streamwood	60107
8/31/2023	Streamwood Park District				Streamwood	60107
8/30/2024	Streamwood Park District				Streamwood	60107
8/31/2023	Streamwood Park District				Streamwood	60107
	Streamwood Park District				Streamwood	60107
8/31/2023	Streamwood Park District				Streamwood	60107
	Streamwood Park District				Streamwood	60107
12/31/2023	Streamwood Park District				Streamwood	60107
12/31/2023	Streamwood Park District				Streamwood	60107
12/31/2023	Streamwood Park District				Streamwood	60107
3/31/2023	Streamwood Park District				Streamwood	60107
	Streamwood Park District				Streamwood	60107
3/31/2024	Streamwood Park District				Streamwood	60107
	Streamwood Park District				Streamwood	60107
	Streamwood Park District				Streamwood	60107
5/31/2024	Streamwood Park District				Streamwood	60107
8/31/2023	Streamwood Park District				Streamwood	60107
8/30/2024	Streamwood Park District				Streamwood	60107
	Streamwood Park District				Streamwood	60107
12/31/2023	Streamwood Park District				Streamwood	60107

Streamwood

6/14/2024	Streamwood Park District	94	0	50	Streamwood	60107
6/21/2024	Streamwood Park District	100.8	0	43.2	Streamwood	60107
6/28/2024	Streamwood Park District	107.6	0	36.4	Streamwood	60107
7/3/2024	Streamwood Park District	67.2	0	28.8	Streamwood	60107
7/12/2024	Streamwood Park District	100.8	0	43.2	Streamwood	60107
7/19/2024	Streamwood Park District	100.8	0	43.2	Streamwood	60107
7/26/2024	Streamwood Park District	100.8	0	43.2	Streamwood	60107
8/2/2024	Streamwood Park District	100.8	0	43.2	Streamwood	60107
7/7/2023	Streamwood Park District	0	0	27	Streamwood	60107
7/14/2023	Streamwood Park District	0	0	7	Streamwood	60107
7/21/2023	Streamwood Park District	0	0	26	Streamwood	60107
7/26/2024	Streamwood Park District	0	0	25	Streamwood	60107
9/1/2023	Streamwood Park District	0	0	26	Streamwood	60107
9/29/2023	Streamwood Park District	0	0	33	Streamwood	60107
10/25/2024	Streamwood Park District	0	0	20	Streamwood	60107
2/9/2024	Streamwood Park District	0	0	37	Streamwood	60107
6/21/2024	Streamwood Park District	0	0	31	Streamwood	60107
10/27/2023	Streamwood Park District	0	0	33	Streamwood	60107
5/4/2023	Streamwood Park District				Streamwood	60107
3/23/2023	Streamwood Park District	0	0	234	Streamwood	60107
8/3/2023	Streamwood Park District	0	0	162	Streamwood	60107
11/30/2023	Streamwood Park District	0	0	107	Streamwood	60107
5/2/2024	Streamwood Park District				Streamwood	60107
3/21/2024	Streamwood Park District	0	0	312	Streamwood	60107
8/1/2024	Streamwood Park District	0	0	192	Streamwood	60107
12/5/2024	Streamwood Park District	0	0	186	Streamwood	60107
10/9/2023	Streamwood Park District	0	0	128	Streamwood	60107
	Streamwood Park District	0	0	73	Streamwood	60107
4/1/2024	Streamwood Park District	0	0	0	Streamwood	60107
7/21/2024	Streamwood Park District	0	0	105	Streamwood	60107
9/6/2024	Streamwood Park District	0	0	20	Streamwood	60107
2/2/2024	Streamwood Park District	0	0	10	Streamwood	60107
4/12/2024	Streamwood Park District	10	0	0	Streamwood	60107

Streamwood

11/3/2023	Streamwood Park District	10	0	0	Streamwood	60107
6/14/2024	Streamwood Park District				Streamwood	60107
6/28/2024	Streamwood Park District				Streamwood	60107
7/3/2024	Streamwood Park District				Streamwood	60107
7/12/2024	Streamwood Park District				Streamwood	60107
7/26/2024	Streamwood Park District				Streamwood	60107
8/2/2024	Streamwood Park District				Streamwood	60107
8/9/2024	Streamwood Park District				Streamwood	60107
6/14/2024	Streamwood Park District				Streamwood	60107
6/28/2024	Streamwood Park District				Streamwood	60107
7/3/2024	Streamwood Park District				Streamwood	60107
7/12/2024	Streamwood Park District				Streamwood	60107
7/26/2024	Streamwood Park District				Streamwood	60107
8/2/2024	Streamwood Park District				Streamwood	60107
8/9/2024	Streamwood Park District				Streamwood	60107
9/13/2024	Streamwood Park District	0	0	30	Streamwood	60107
9/29/2023	Streamwood Park District	0	0	28	Streamwood	60107
10/27/2023	Streamwood Park District	0	0	33	Streamwood	60107
10/25/2024	Streamwood Park District	0	0	30	Streamwood	60107
3/21/2023	Streamwood Park District	0	0	312	Streamwood	60107
5/2/2023	Streamwood Park District				Streamwood	60107
3/31/2023	Streamwood Park District				Streamwood	60107
5/19/2023	Streamwood Park District				Streamwood	60107
3/31/2023	Streamwood Park District				Streamwood	60107
	Streamwood Park District				Streamwood	60107
3/31/2023	Streamwood Park District				Streamwood	60107
3/31/2024	Streamwood Park District				Streamwood	60107
3/31/2023	Streamwood Park District				Streamwood	60107
	Streamwood Park District				Streamwood	60107
	Streamwood Park District				Streamwood	60107
	Streamwood Park District				Streamwood	60107
5/31/2023	Streamwood Park District				Streamwood	60107
	Streamwood Park District				Streamwood	60107

Streamwood

5/31/2023	Streamwood Park District				Streamwood	60107
	Streamwood Park District				Streamwood	60107
8/31/2023	Streamwood Park District				Streamwood	60107
8/30/2024	Streamwood Park District				Streamwood	60107
8/31/2023	Streamwood Park District				Streamwood	60107
	Streamwood Park District				Streamwood	60107
8/31/2023	Streamwood Park District				Streamwood	60107
8/31/2024	Streamwood Park District				Streamwood	60107
12/31/2023	Streamwood Park District				Streamwood	60107
12/31/2023	Streamwood Park District				Streamwood	60107
	Streamwood Park District				Streamwood	60107
12/31/2023	Streamwood Park District				Streamwood	60107
7/19/2024	Streamwood Park District	0	0	18	Streamwood	60107
1/20/2023	Streamwood Park District	0	0	32	Streamwood	60107
	Streamwood Park District	0	0	42	Streamwood	60107
6/21/2024	Streamwood Park District	0	0	20	Streamwood	60107
10/4/2024	Streamwood Park District	0	0	20	Streamwood	60107
	Streamwood Park District	0	0	264	Streamwood	60107
	Streamwood Park District				Streamwood	60107
3/23/2023	Streamwood Park District	0	0	195	Streamwood	60107
5/4/2023	Streamwood Park District				Streamwood	60107
8/3/2023	Streamwood Park District	0	0	105	Streamwood	60107
11/30/2023	Streamwood Park District	0	0	165	Streamwood	60107
3/21/2024	Streamwood Park District	0	0	23	Streamwood	60107
5/2/2024	Streamwood Park District				Streamwood	60107
8/1/2024	Streamwood Park District	0	0	136	Streamwood	60107
12/5/2024	Streamwood Park District	0	0	204	Streamwood	60107
	Streamwood Park District	0	0	0	Streamwood	60107
9/6/2024	Streamwood Park District	0	0	20	Streamwood	60107
10/21/2023	Streamwood Park District				Streamwood	60107
10/20/2023	Streamwood Park District	0	0	40	Streamwood	60107
10/25/2024	Streamwood Park District	0	0	40	Streamwood	60107
8/26/2024	Streamwood Park District	0	0	144	Streamwood	60107

Streamwood

9/30/2024	Streamwood Park District				Streamwood	60107
	Streamwood Park District	0	0	15	Streamwood	60107
12/5/2024	Streamwood Park District	0	0	360	Streamwood	60107
	Streamwood Park District				Elgin	60120
	Streamwood Park District				Elgin	60120
	Streamwood Park District				Elgin	60120
5/31/2024	Streamwood Park District				Streamwood	60120
5/31/2023	Streamwood Park District				Elgin	60120
5/31/2023	Streamwood Park District				Elgin	60120
	Streamwood Park District				Elgin	60120
8/30/2024	Streamwood Park District				Streamwood	60120
8/30/2024	Streamwood Park District				Elgin	60120
8/31/2023	Streamwood Park District				Elgin	60120
	Streamwood Park District				Elgin	60120
8/31/2023	Streamwood Park District				Elgin	60120
12/31/2023	Streamwood Park District				Streamwood	60120
12/31/2023	Streamwood Park District				Elgin	60120
8/4/2023	Streamwood Park District	0	0	1000	Elgin	60120
6/14/2024	Streamwood Park District	0	0	144	Streamwood	60107
6/21/2024	Streamwood Park District	0	0	144	Streamwood	60107
6/28/2024	Streamwood Park District	0	0	144	Streamwood	60107
7/3/2024	Streamwood Park District	0	0	144	Streamwood	60107
7/12/2024	Streamwood Park District	0	0	144	Streamwood	60107
7/19/2024	Streamwood Park District	0	0	144	Streamwood	60107
7/26/2024	Streamwood Park District	0	0	144	Streamwood	60107
8/2/2024	Streamwood Park District	0	0	240	Streamwood	60107
8/4/2023	Streamwood Park District	0	0	1152	Streamwood	60107
3/31/2023	Streamwood Park District				Streamwood	60107
3/31/2023	Streamwood Park District				Streamwood	60107
3/31/2023	Streamwood Park District				Streamwood	60107
	Streamwood Park District				Streamwood	60107
5/31/2023	Streamwood Park District				Streamwood	60107
5/31/2023	Streamwood Park District				Streamwood	60107

Streamwood

8/31/2023	Streamwood Park District				Streamwood	60107
8/31/2023	Streamwood Park District				Streamwood	60107
8/31/2023	Streamwood Park District				Streamwood	60107
12/31/2023	Streamwood Park District				Streamwood	60107
12/31/2023	Streamwood Park District				Streamwood	60107
12/31/2023	Streamwood Park District				Streamwood	60107
2/9/2024	Streamwood Park District	0	0	37	Streamwood	60107
3/22/2024	Streamwood Park District	0	0	19.25	Streamwood	60107
4/12/2024	Streamwood Park District	0	0	19	Streamwood	60107
7/19/2024	Streamwood Park District	0	0	42	Streamwood	60107
7/26/2024	Streamwood Park District	0	0	35	Streamwood	60107
2/19/2024	Streamwood Park District	0	0	65	Streamwood	60107
3/31/2024	Streamwood Park District				Streamwood	60107
5/31/2023	Streamwood Park District				Streamwood	60107
	Streamwood Park District				Streamwood	60107
8/31/2023	Streamwood Park District				Streamwood	60107
	Streamwood Park District				Streamwood	60107
12/31/2023	Streamwood Park District				Streamwood	60107
3/25/2023	Streamwood Park District	122.5	0	25.5	Streamwood	60107
5/6/2023	Streamwood Park District				Streamwood	60107
8/4/2023	Streamwood Park District	806.4	0	345.6	Streamwood	60107
12/29/2023	Streamwood Park District	100.8	0	43.2	Streamwood	60107
1/5/2024	Streamwood Park District	134.4	0	57.6	Streamwood	60107
7/30/2024	Streamwood Park District	0	0	0	Streamwood	60107
12/3/2024	Streamwood Park District	0	0	325	Streamwood	60107
7/7/2023	Streamwood Park District	0	0	27	Streamwood	60107
6/28/2024	Streamwood Park District	0	0	0	Streamwood	60107
7/14/2023	Streamwood Park District	0	0	25	Streamwood	60107
	Streamwood Park District	0	0	80	Streamwood	60107
	Streamwood Park District	0	0	264	Streamwood	60107
	Streamwood Park District				Streamwood	60107
3/31/2023	Streamwood Park District				Streamwood	60107
	Streamwood Park District				Streamwood	60107

Streamwood

3/31/2023	Streamwood Park District				Streamwood	60107
	Streamwood Park District				Streamwood	60107
3/31/2023	Streamwood Park District				Streamwood	60107
3/31/2024	Streamwood Park District				Streamwood	60107
3/31/2023	Streamwood Park District				Streamwood	60107
3/31/2024	Streamwood Park District				Streamwood	60107
3/31/2023	Streamwood Park District				Streamwood	60107
	Streamwood Park District				Streamwood	60107
	Streamwood Park District				Streamwood	60107
	Streamwood Park District				Streamwood	60107-
5/31/2023	Streamwood Park District				Streamwood	60107
5/31/2024	Streamwood Park District				Streamwood	60107-
5/31/2023	Streamwood Park District				Streamwood	60107
	Streamwood Park District				Streamwood	60107
5/31/2023	Streamwood Park District				Streamwood	60107
5/31/2024	Streamwood Park District				Streamwood	60107
5/31/2023	Streamwood Park District				Streamwood	60107
	Streamwood Park District				Streamwood	60107
8/31/2023	Streamwood Park District				Streamwood	60107
8/30/2024	Streamwood Park District				Streamwood	60107
8/31/2023	Streamwood Park District				Streamwood	60107
8/30/2024	Streamwood Park District				Streamwood	60107
8/31/2023	Streamwood Park District				Streamwood	60107
	Streamwood Park District				Streamwood	60107
8/31/2023	Streamwood Park District				Streamwood	60107
	Streamwood Park District				Streamwood	60107
8/31/2023	Streamwood Park District				Streamwood	60107
8/31/2024	Streamwood Park District				Streamwood	60107-
12/31/2023	Streamwood Park District				Streamwood	60107
12/31/2023	Streamwood Park District				Streamwood	60107-
12/31/2023	Streamwood Park District				Streamwood	60107
12/31/2023	Streamwood Park District				Streamwood	60107
	Streamwood Park District				Streamwood	60107

Streamwood

12/31/2023	Streamwood Park District				Streamwood	60107
6/8/2023	Streamwood Park District				Mount Prospect	60056
6/15/2023	Streamwood Park District				Mount Prospect	60056
7/6/2023	Streamwood Park District				Mount Prospect	60056
7/13/2023	Streamwood Park District				Mount Prospect	60056
6/22/2023	Streamwood Park District				Mount Prospect	60056
7/20/2023	Streamwood Park District				Mount Prospect	60056
7/27/2023	Streamwood Park District				Mount Prospect	60056
8/3/2023	Streamwood Park District				Mount Prospect	60056
8/10/2023	Streamwood Park District				Mount Prospect	60056
6/7/2024	Streamwood Park District				Mount Prospect	60056
6/14/2024	Streamwood Park District				Mount Prospect	60056
6/21/2024	Streamwood Park District				Mount Prospect	60056
6/28/2024	Streamwood Park District				Mount Prospect	60056
7/3/2024	Streamwood Park District				Mount Prospect	60056
7/12/2024	Streamwood Park District				Mount Prospect	60056
7/26/2024	Streamwood Park District				Mount Prospect	60056
8/2/2024	Streamwood Park District				Mount Prospect	60056
8/9/2024	Streamwood Park District				Mount Prospect	60056
3/31/2023	Streamwood Park District				Streamwood	60107
	Streamwood Park District				Streamwood	60107
5/31/2023	Streamwood Park District				Streamwood	60107
	Streamwood Park District				Streamwood	60107
8/31/2023	Streamwood Park District				Streamwood	60107
8/31/2024	Streamwood Park District				Streamwood	60107
	Streamwood Park District				Streamwood	60107
12/31/2023	Streamwood Park District				Streamwood	60107
8/1/2023	Streamwood Park District	0	0	240	Streamwood	60107
4/30/2024	Streamwood Park District				Streamwood	60107
	Streamwood Park District	0	0	390	Streamwood	60107
7/30/2024	Streamwood Park District	0	0	270	Streamwood	60107
8/1/2023	Streamwood Park District	0	0	108	Streamwood	60107
8/27/2024	Streamwood Park District	0	0	132	Streamwood	60107

Streamwood

10/1/2024	Streamwood Park District				Streamwood	60107
8/27/2024	Streamwood Park District				Streamwood	60107
10/1/2024	Streamwood Park District				Streamwood	60107
8/31/2023	Streamwood Park District				Streamwood	60107
10/3/2023	Streamwood Park District				Streamwood	60107
3/22/2023	Streamwood Park District	0	0	144	Streamwood	60107
5/10/2023	Streamwood Park District				Streamwood	60107
3/22/2023	Streamwood Park District				Streamwood	60107
5/10/2023	Streamwood Park District				Streamwood	60107
3/20/2024	Streamwood Park District				Streamwood	60107
5/8/2024	Streamwood Park District				Streamwood	60107
10/15/2023	Streamwood Park District				Streamwood	60107
6/16/2023	Streamwood Park District				Streamwood	60107
6/30/2023	Streamwood Park District				Streamwood	60107
7/14/2023	Streamwood Park District				Streamwood	60107
7/28/2023	Streamwood Park District				Streamwood	60107
8/4/2023	Streamwood Park District				Streamwood	60107
8/11/2023	Streamwood Park District				Streamwood	60107
3/23/2023	Streamwood Park District	0	0	195	Streamwood	60107
5/4/2023	Streamwood Park District				Streamwood	60107
12/6/2024	Streamwood Park District	0	0	192	Streamwood	60107
3/22/2023	Streamwood Park District	0	0	144	Streamwood	60107
5/10/2023	Streamwood Park District				Streamwood	60107
3/29/2023	Streamwood Park District				Streamwood	60107
5/10/2023	Streamwood Park District				Streamwood	60107
5/8/2024	Streamwood Park District				Streamwood	60107
3/20/2024	Streamwood Park District				Streamwood	60107
8/28/2024	Streamwood Park District	0	0	126	Streamwood	60107
9/25/2024	Streamwood Park District				Streamwood	60107
10/15/2023	Streamwood Park District	0	0	80	Streamwood	60107
3/31/2023	Streamwood Park District				Streamwood	60107
	Streamwood Park District				Streamwood	60107
3/31/2023	Streamwood Park District				Streamwood	60107

Streamwood

3/31/2023	Streamwood Park District				Streamwood	60107
3/31/2024	Streamwood Park District				Streamwood	60107
5/31/2023	Streamwood Park District				Streamwood	60107
5/31/2024	Streamwood Park District				Streamwood	60107
5/31/2023	Streamwood Park District				Streamwood	60107
	Streamwood Park District				Streamwood	60107
5/31/2023	Streamwood Park District				Streamwood	60107
5/31/2024	Streamwood Park District				Streamwood	60107
8/31/2023	Streamwood Park District				Streamwood	60107
8/30/2024	Streamwood Park District				Streamwood	60107
8/31/2023	Streamwood Park District				Streamwood	60107
	Streamwood Park District				Streamwood	60107
	Streamwood Park District				Streamwood	60107
12/31/2023	Streamwood Park District				Streamwood	60107
12/31/2023	Streamwood Park District				Streamwood	60107
3/31/2023	Streamwood Park District				Streamwood	60107
3/31/2023	Streamwood Park District				Streamwood	60107
5/31/2023	Streamwood Park District				Streamwood	60107
5/31/2023	Streamwood Park District				Streamwood	60107
8/31/2023	Streamwood Park District				Streamwood	60107
8/31/2023	Streamwood Park District				Streamwood	60107
12/31/2023	Streamwood Park District				Streamwood	60107
12/31/2023	Streamwood Park District				Streamwood	60107
8/2/2024	Streamwood Park District	0	0	200	Streamwood	60107
11/11/2024	Streamwood Park District	0	0	108	Streamwood	60107
3/31/2023	Streamwood Park District				Streamwood	60107
	Streamwood Park District				Streamwood	60107
3/31/2023	Streamwood Park District				Streamwood	60107
	Streamwood Park District				Streamwood	60107
3/31/2023	Streamwood Park District				Streamwood	60107
3/31/2024	Streamwood Park District				Streamwood	60107
3/31/2023	Streamwood Park District				Streamwood	60107
3/31/2024	Streamwood Park District				Streamwood	60107

Streamwood

	Streamwood Park District				Streamwood	60107
	Streamwood Park District				Streamwood	60107
5/31/2023	Streamwood Park District				Streamwood	60107
5/31/2024	Streamwood Park District				Streamwood	60107
5/31/2023	Streamwood Park District				Streamwood	60107
	Streamwood Park District				Streamwood	60107
5/31/2023	Streamwood Park District				Streamwood	60107
5/31/2024	Streamwood Park District				Streamwood	60107
8/31/2023	Streamwood Park District				Streamwood	60107
8/30/2024	Streamwood Park District				Streamwood	60107
8/31/2023	Streamwood Park District				Streamwood	60107
8/30/2024	Streamwood Park District				Streamwood	60107
8/31/2023	Streamwood Park District				Streamwood	60107
	Streamwood Park District				Streamwood	60107
8/31/2023	Streamwood Park District				Streamwood	60107
	Streamwood Park District				Streamwood	60107
12/31/2023	Streamwood Park District				Streamwood	60107
12/31/2023	Streamwood Park District				Streamwood	60107
12/31/2023	Streamwood Park District				Streamwood	60107
12/31/2023	Streamwood Park District				Streamwood	60107
3/31/2023	Streamwood Park District				Streamwood	60107
	Streamwood Park District				Streamwood	60107
3/31/2023	Streamwood Park District				Streamwood	60107
5/31/2023	Streamwood Park District				Streamwood	60107
5/31/2024	Streamwood Park District				Streamwood	60107
5/31/2023	Streamwood Park District				Streamwood	60107
	Streamwood Park District				Streamwood	60107
8/31/2023	Streamwood Park District				Streamwood	60107
8/30/2024	Streamwood Park District				Streamwood	60107
8/31/2023	Streamwood Park District				Streamwood	60107
	Streamwood Park District				Streamwood	60107
12/31/2023	Streamwood Park District				Streamwood	60107
12/31/2023	Streamwood Park District				Streamwood	60107

Participant	Gender	Age at Program	Program Name	Program Catalog ID	Season	Start Date	End Date	Participant Park District	Fin. Aid	Misc. Fees	Amount Paid	City	Postal Code
Participant #1	Male	9	Tarkington Lauren Ruebenson	5139	2023 Winter	2/1/2023		Wheeling Park District	0	0	30	Wheeling	60090
	Male	10	Riley - Lauren Ruebenson	5160	2024 Winter	2/23/2024	3/22/2024	Wheeling Park District	20	0	4	Wheeling	60090
	Male	11	Riley - Lauren Ruebenson	5160	2024 Spring	4/23/2024	4/23/2024	Wheeling Park District	0	0	12	Wheeling	60090
Participant #2	Male	4	Hawthorne Megan Grabbe	5123	2023 Winter	2/1/2023		Wheeling Park District	0	0	32	Wheeling	60090
	Male	5	WH BASR Half Day	I4292	2023 Fall	9/22/2023	9/22/2023	Wheeling Park District				Wheeling	60090
	Male	5	WH Park District PM	I4480	2023 Fall	8/23/2023	12/22/2023	Wheeling Park District				Wheeling	60090
	Male	5	WH Park District PM	I4480	2024 Winter	1/8/2024	3/22/2024	Wheeling Park District				Wheeling	60090
	Male	6	WH Park District PM	I4480	2024 Spring	4/1/2024	5/31/2024	Wheeling Park District				Wheeling	60090
	Male	7	Longfellow - Theodore Fernandez	5132	2024 Winter	2/26/2024	3/29/2024	Wheeling Park District	0	0	24	Wheeling	60090
Participant #3	Male	7	Longfellow - Theodore Fernandez	5132	2023 Fall	10/30/2023	10/30/2023	Wheeling Park District	0	0	12	Wheeling	60090
	Male	25	PURSUIT Tuesday	61	2023 Winter	1/1/2023	3/31/2023	Wheeling Park District				Wheeling	60090
Participant #4	Male	25	PURSUIT Wednesday	62	2023 Winter	1/1/2023	3/31/2023	Wheeling Park District				Wheeling	60090
	Male	25	PURSUIT Thursday	63	2023 Winter	1/1/2023	3/31/2023	Wheeling Park District				Wheeling	60090
	Male	26	PURSUIT Thursday	63	2024 Winter	1/1/2024	3/31/2024	Wheeling Park District				Wheeling	60090
	Male	25	PURSUIT Tuesday	66	2023 Spring	4/1/2023	5/31/2023	Wheeling Park District				Wheeling	60090
	Male	26	PURSUIT Tuesday	66	2024 Spring	4/1/2024	5/31/2024	Wheeling Park District				Wheeling	60090
	Male	25	PURSUIT Wednesday	67	2023 Spring	4/1/2023	5/31/2023	Wheeling Park District				Wheeling	60090
	Male	26	PURSUIT Wednesday	67	2024 Spring	4/1/2024		Wheeling Park District				Wheeling	60090
	Male	25	PURSUIT Thursday	68	2023 Spring	4/1/2023	5/31/2023	Wheeling Park District				Wheeling	60090
	Male	26	PURSUIT Thursday	68	2024 Spring	4/1/2024	5/31/2024	Wheeling Park District				Wheeling	60090
	Male	25	PURSUIT - Tuesday	71	2023 Summer	6/1/2023	8/31/2023	Wheeling Park District				Wheeling	60090
	Male	26	PURSUIT Tuesday	71	2024 Summer	6/3/2024	8/30/2024	Wheeling Park District				Wheeling	60090
	Male	25	PURSUIT - Wednesday	72	2023 Summer	6/1/2023	8/31/2023	Wheeling Park District				Wheeling	60090
	Male	26	PURSUIT Wednesday	72	2024 Summer	6/3/2024		Wheeling Park District				Wheeling	60090
	Male	25	PURSUIT-Thursday	73	2023 Summer	6/1/2023	8/31/2023	Wheeling Park District				Wheeling	60090
	Male	26	PURSUIT Thursday	73	2024 Summer	6/3/2024		Wheeling Park District				Wheeling	60090
	Male	25	PURSUIT Tuesday	76	2023 Fall	9/1/2023	12/31/2023	Wheeling Park District				Wheeling	60090
	Male	25	PURSUIT Wednesday	77	2023 Fall	9/1/2023	12/31/2023	Wheeling Park District				Wheeling	60090
	Male	25	PURSUIT Thursday	78	2023 Fall	9/1/2023	12/31/2023	Wheeling Park District				Wheeling	60090
	Male	26	Rise & Shine	2075	2024 Winter	1/1/2024	3/31/2024	Wheeling Park District	0	0	130	Wheeling	60090
	Participant #5	Male	5	WH BASR AM	I3696	2023 Fall	8/23/2023	12/22/2023	Wheeling Park District				Wheeling
Male		5	WH BASR AM	I3696	2024 Winter	1/9/2024	3/22/2024	Wheeling Park District				Wheeling	60090
Male		5	WH BASR AM	I3696	2024 Spring	4/1/2024	5/31/2024	Wheeling Park District				Wheeling	60090
Male		5	WH BASR PM	I3790	2023 Fall	8/23/2023	12/22/2023	Wheeling Park District				Wheeling	60090
Male		5	WH BASR PM	I3790	2024 Winter	1/9/2024	3/22/2024	Wheeling Park District				Wheeling	60090
Male		5	WH BASR PM	I3790	2024 Spring	4/1/2024	5/31/2024	Wheeling Park District				Wheeling	60090
Male		5	WH School Half Day	I4790	2024 Winter	2/16/2024	2/16/2024	Wheeling Park District				Wheeling	60090
Male		5	WH Jr Adventure Camp Week 1	I5268	2024 Summer	6/3/2024	6/7/2024	Wheeling Park District				Wheeling	60090
Male		5	WH Jr Adventure Camp Week 2	I5269	2024 Summer	6/10/2024	6/14/2024	Wheeling Park District				Wheeling	60090
Male		5	WH Jr Adventure Camp Week 3	I5270	2024 Summer	6/17/2024	6/21/2024	Wheeling Park District				Wheeling	60090
Male		5	WH Jr Adventure Camp Week 4	I5271	2024 Summer	6/24/2024	6/28/2024	Wheeling Park District				Wheeling	60090
Male		5	WH Jr Adventure Camp Week 5	I5272	2024 Summer	7/1/2024	7/3/2024	Wheeling Park District				Wheeling	60090
Male		5	WH Jr Adventure Camp Week 6	I5273	2024 Summer	7/8/2024	7/12/2024	Wheeling Park District				Wheeling	60090
Male		5	WH Jr Adventure Camp Week 7	I5274	2024 Summer	7/15/2024	7/19/2024	Wheeling Park District				Wheeling	60090
Male		5	WH Jr Adventure Camp Week 8	I5275	2024 Summer	7/22/2024	7/26/2024	Wheeling Park District				Wheeling	60090
Male		5	WH Jr Adventure Camp Week 9	I5276	2024 Summer	7/29/2024	8/2/2024	Wheeling Park District				Wheeling	60090
Male		5	WH Jr Adventure Before Care Week 1	I5277	2024 Summer	6/3/2024	6/7/2024	Wheeling Park District				Wheeling	60090
Male		5	WH Jr Adventure Camp Before Care Week 2	I5278	2024 Summer	6/10/2024	6/14/2024	Wheeling Park District				Wheeling	60090
Male		5	WH Jr Adventure Camp Before Care Week 3	I5279	2024 Summer	6/17/2024	6/21/2024	Wheeling Park District				Wheeling	60090
Male		5	WH Jr Adventure Camp Before Care Week 4	I5280	2024 Summer	6/24/2024	6/28/2024	Wheeling Park District				Wheeling	60090
Male		5	WH Jr Adventure Camp Before Care Week 5	I5281	2024 Summer	7/1/2024	7/3/2024	Wheeling Park District				Wheeling	60090
Male		5	WH Jr Adventure Camp Before Care Week 6	I5282	2024 Summer	7/8/2024	7/12/2024	Wheeling Park District				Wheeling	60090
Male		5	WH Jr Adventure Before Care Week 7	I5283	2024 Summer	7/15/2024	7/19/2024	Wheeling Park District				Wheeling	60090
Male		5	WH Jr Adventure Camp Before Care Week 8	I5284	2024 Summer	7/22/2024	7/26/2024	Wheeling Park District				Wheeling	60090
Male		5	WH Jr Adventure Camp Before Care Week 9	I5285	2024 Summer	7/29/2024	8/2/2024	Wheeling Park District				Wheeling	60090
Male		5	WH Jr Adventure Camp PM Care	I5286	2024 Summer	6/3/2024	6/7/2024	Wheeling Park District				Wheeling	60090
Male		5	WH Jr Adventure Camp PM Care Week 2	I5287	2024 Summer	6/10/2024	6/14/2024	Wheeling Park District				Wheeling	60090
Male		5	WH Jr Adventure Camp PM Care Week 3	I5288	2024 Summer	6/17/2024	6/21/2024	Wheeling Park District				Wheeling	60090
Male		5	WH Jr Adventure Camp PM Care Week 4	I5289	2024 Summer	6/24/2024	6/28/2024	Wheeling Park District				Wheeling	60090

Wheeling

	Male	5	WH Jr Adventure Camp PM Care Week 5	15290	2024 Summer	7/1/2024	7/3/2024	Wheeling Park District					Wheeling	60090
	Male	5	WH Jr Adventure Camp PM Care Week 6	15291	2024 Summer	7/8/2024	7/12/2024	Wheeling Park District					Wheeling	60090
	Male	5	WH Jr Adventure Camp PM Care Week 7	15292	2024 Summer	7/15/2024	7/19/2024	Wheeling Park District					Wheeling	60090
	Male	5	WH Jr Adventure Camp PM Care Week 8	15293	2024 Summer	7/22/2024	7/26/2024	Wheeling Park District					Wheeling	60090
	Male	5	WH Jr Adventure Camp PM Care Week 9	15294	2024 Summer	7/29/2024	8/2/2024	Wheeling Park District					Wheeling	60090
Participant #6	Male	7	Twain Hillary Simon	5118	2023 Winter	2/1/2023		Wheeling Park District	0	0	32		Wheeling	60090
Participant #7	Male	15	Horseback Riding Lessons	1035	2023 Summer	6/5/2023	7/31/2023	Wheeling Park District	171.5	0	73.5		Wheeling	60090
	Male	15	Spare Time Bowlers	2040	2023 Summer	6/17/2023	7/29/2023	Wheeling Park District	105	0	45		Wheeling	60090
Participant #8	Male	6	Twain Hillary Simon	5118	2023 Winter	2/1/2023		Wheeling Park District	0	0	32		Wheeling	60090
	Male	6	RT Camp Pee Wee Session 2	14311	2023 Summer	7/3/2023	7/21/2023	Wheeling Park District					Wheeling	60090
	Male	6	RT Camp Pee Wee Session 3	14312	2023 Summer	7/24/2023	8/11/2023	Wheeling Park District					Wheeling	60090
	Male	7	RT Camp Mini Session 1	14994	2024 Summer	6/1/2024	6/28/2024	Wheeling Park District					Wheeling	60090
	Male	7	RT Level 5 Swim Lessons	15001	2024 Summer	6/15/2024	7/6/2024	Wheeling Park District					Wheeling	60090
Participant #9	Female	8	Booth Tarkington Megan Schumi	5138	2023 Winter	2/1/2023		Wheeling Park District	0	0	30		Wheeling	60090
	Female	9	Riley - Lauren Ruebenson	5160	2024 Winter	2/23/2024	3/22/2024	Wheeling Park District	20	0	4		Wheeling	60090
	Female	9	Riley - Lauren Reubenson	5160	2024 Spring	4/23/2024	4/23/2024	Wheeling Park District	0	0	12		Wheeling	60090
Participant #10	Male	3	Hawthorne - Megan Grabbe	5123	2024 Winter	1/22/2024	3/15/2024	Wheeling Park District	0	0	24		Wheeling	60090
	Male	4	Hawthorne - Megan Grabbe	5123	2024 Spring	4/19/2024	4/19/2024	Wheeling Park District	0	0	12		Wheeling	60090
	Male	4	WH Preschool Summer Camp	15343	2024 Summer	6/10/2024	6/27/2024	Wheeling Park District					Wheeling	60090
	Male	4	WH Tumbling & Gymnastics	15344	2024 Summer	6/29/2024	8/10/2024	Wheeling Park District					Wheeling	60090
Participant #11	Male	3	Hawthorne - Megan Grabbe	5185	2023 Fall	12/18/2023	12/18/2023	Wheeling Park District	0	0	12		Wheeling	60090
	Male	3	Hawthorne - Megan Grabbe	5185	2024 Winter	2/12/2024	3/22/2024	Wheeling Park District	0	0	24		Wheeling	60090
Participant #12	Female	8	WH Spring Break Camp	13528	2023 Spring	3/27/2023	3/27/2023	Wheeling Park District						
	Female	8	WH Spring Break Camp	13529	2023 Spring	3/28/2023	3/28/2023	Wheeling Park District						
	Female	8	WH Spring Break Camp	13530	2023 Spring	3/29/2023	3/29/2023	Wheeling Park District						
	Female	8	WH Spring Break Camp	13531	2023 Spring	3/30/2023	3/30/2023	Wheeling Park District						
	Female	8	WH Spring Break Camp	13532	2023 Spring	3/31/2023	3/31/2023	Wheeling Park District						
	Female	8	WH Jr Adventure Camp After Care Week 1	14017	2023 Summer	6/5/2023	6/9/2023	Wheeling Park District						
	Female	8	WH Jr Adventure Camp After Care Week 2	14018	2023 Summer	6/12/2023	6/16/2023	Wheeling Park District						
	Female	8	WH Jr Adventure Camp After Care Week 3	14019	2023 Summer	6/19/2023	6/23/2023	Wheeling Park District						
	Female	8	WH Jr Adventure Camp After Care Week 4	14020	2023 Summer	6/26/2023	6/30/2023	Wheeling Park District						
	Female	8	WH Jr Adventure Camp After Care Week 5	14021	2023 Summer	7/3/2023	7/7/2023	Wheeling Park District						
	Female	8	WH Jr Adventure Camp After Care Week 6	14022	2023 Summer	7/10/2023	7/14/2023	Wheeling Park District						
	Female	8	WH Jr Adventure Camp After Care Week 7	14023	2023 Summer	7/17/2023	7/21/2023	Wheeling Park District						
	Female	8	WH Jr Adventure Camp After Care Week 8	14024	2023 Summer	7/24/2023	7/28/2023	Wheeling Park District						
	Female	8	WH Jr Adventure Camp After Care Week 9	14025	2023 Summer	7/31/2023	8/4/2023	Wheeling Park District						
	Female	8	WH Jr Adventure Camp After Care Week 10	14026	2023 Summer	8/7/2023	8/11/2023	Wheeling Park District						
	Female	8	WH Jr Adventure Camp Before Care Week 1	14027	2023 Summer	6/5/2023	6/9/2023	Wheeling Park District						
	Female	8	WH Jr Adventure Camp Before Care Week 2	14028	2023 Summer	6/12/2023	6/16/2023	Wheeling Park District						
	Female	8	WH Jr Adventure Camp Before Care Week 3	14029	2023 Summer	6/19/2023	6/23/2023	Wheeling Park District						
	Female	8	WH Jr Adventure Camp Before Care Week 4	14030	2023 Summer	6/26/2023	6/30/2023	Wheeling Park District						
	Female	8	WH Jr Adventure Camp Before Care Week 5	14031	2023 Summer	7/3/2023	7/7/2023	Wheeling Park District						
	Female	8	WH Jr Adventure Camp Before Care Week 6	14032	2023 Summer	7/10/2023	7/14/2023	Wheeling Park District						
	Female	8	WH Jr Adventure Camp Before Care Week 7	14033	2023 Summer	7/17/2023	7/21/2023	Wheeling Park District						
	Female	8	WH Jr Adventure Camp Before Care Week 8	14034	2023 Summer	7/24/2023	7/28/2023	Wheeling Park District						
	Female	8	WH Jr Adventure Camp Before Care Week 9	14035	2023 Summer	7/31/2023	8/4/2023	Wheeling Park District						
	Female	8	WH Jr Adventure Camp Before Care Week 10	14036	2023 Summer	8/7/2023	8/11/2023	Wheeling Park District						
	Female	8	WH Jr Adventure Camp Week 1	14037	2023 Summer	6/5/2023		Wheeling Park District						
	Female	8	WH Jr Adventure Camp Week 2	14038	2023 Summer	6/12/2023	6/16/2023	Wheeling Park District						
	Female	8	WH Jr Adventure Camp Week 3	14039	2023 Summer	6/19/2023	6/23/2023	Wheeling Park District						
	Female	8	WH Jr Adventure Camp Week 4	14040	2023 Summer	6/26/2023	6/30/2023	Wheeling Park District						
	Female	8	WH Jr Adventure Camp Week 5	14041	2023 Summer	7/3/2023	7/7/2023	Wheeling Park District						
	Female	8	WH Jr Adventure Camp Week 6	14042	2023 Summer	7/10/2023	7/14/2023	Wheeling Park District						
	Female	8	WH Jr Adventure Camp Week 7	14043	2023 Summer	7/17/2023	7/21/2023	Wheeling Park District						
	Female	8	WH Jr Adventure Camp Week 8	14044	2023 Summer	7/24/2023	7/28/2023	Wheeling Park District						
	Female	8	WH Jr Adventure Camp Week 9	14045	2023 Summer	7/31/2023	8/4/2023	Wheeling Park District						
	Female	8	WH Jr Adventure Camp Week 10	14046	2023 Summer	8/7/2023	8/11/2023	Wheeling Park District						
	Female	9	WH Jr Adventure Camp AM Week 1	15296	2024 Summer	6/3/2024	6/7/2024	Wheeling Park District						
	Female	9	WH Jr Adventure Camp AM Week 2	15297	2024 Summer	6/10/2024	6/14/2024	Wheeling Park District						
	Female	9	WH Jr Adventure Camp AM Week 3	15298	2024 Summer	6/17/2024	6/21/2024	Wheeling Park District						

Wheeling

	Female	9	WH Jr Adventure Camp AM Week 4	15299	2024 Summer	6/24/2024	6/28/2024	Wheeling Park District						
	Female	9	WH Jr Adventure Camp AM Week 5	15300	2024 Summer	7/1/2024	7/3/2024	Wheeling Park District						
	Female	9	WH Jr Adventure Camp AM Week 6	15301	2024 Summer	7/8/2024	7/12/2024	Wheeling Park District						
	Female	9	WH Jr Adventure Camp AM Week 7	15302	2024 Summer	7/15/2024	7/19/2024	Wheeling Park District						
	Female	9	WH Jr Adventure Camp AM Week 8	15303	2024 Summer	7/22/2024	7/26/2024	Wheeling Park District						
	Female	9	WH Jr Adventure Camp AM Week 9	15304	2024 Summer	7/29/2024	8/2/2024	Wheeling Park District						
	Female	9	WH Jr Adventure Camp AM Week 10	15305	2024 Summer	8/5/2024	8/9/2024	Wheeling Park District						
	Female	9	WH Jr Adventure Camp Week 1	15306	2024 Summer	6/3/2024	6/7/2024	Wheeling Park District						
	Female	9	WH Jr Adventure Camp Week 2	15307	2024 Summer	6/10/2024	6/14/2024	Wheeling Park District						
	Female	9	WH Jr Adventure Camp Week 3	15308	2024 Summer	6/17/2024	6/21/2024	Wheeling Park District						
	Female	9	WH Jr Adventure Camp Week 4	15309	2024 Summer	6/24/2024	6/28/2024	Wheeling Park District						
	Female	9	WH Jr Adventure Camp Week 5	15310	2024 Summer	7/1/2024	7/3/2024	Wheeling Park District						
	Female	9	WH Jr Adventure Camp Week 6	15311	2024 Summer	7/8/2024	7/12/2024	Wheeling Park District						
	Female	9	WH Jr Adventure Camp Week 7	15312	2024 Summer	7/15/2024	7/19/2024	Wheeling Park District						
	Female	9	WH Jr Adventure Camp Week 8	15313	2024 Summer	7/22/2024	7/26/2024	Wheeling Park District						
	Female	9	WH Jr Adventure Camp Week 9	15314	2024 Summer	7/29/2024	8/2/2024	Wheeling Park District						
	Female	9	WH Jr Adventure Camp Week 10	15315	2024 Summer	8/5/2024	8/9/2024	Wheeling Park District						
	Female	9	WH Jr Adventure Camp After Care Week 1	15316	2024 Summer	6/3/2024	6/7/2024	Wheeling Park District						
	Female	9	WH Jr Adventure Camp After Care Week 2	15317	2024 Summer	6/10/2024	6/14/2024	Wheeling Park District						
	Female	9	WH Jr Adventure Camp After Care Week 3	15318	2024 Summer	6/17/2024	6/21/2024	Wheeling Park District						
	Female	9	WH Jr Adventure Camp After Care Week 4	15319	2024 Summer	6/24/2024	6/28/2024	Wheeling Park District						
	Female	9	WH Jr Adventure Camp After Care Week 5	15320	2024 Summer	7/1/2024	7/3/2024	Wheeling Park District						
	Female	9	WH Jr Adventure Camp After Care Week 6	15321	2024 Summer	7/8/2024	7/12/2024	Wheeling Park District						
	Female	9	WH Jr Adventure Camp After Care Week 7	15322	2024 Summer	7/15/2024	7/19/2024	Wheeling Park District						
	Female	9	WH Jr Adventure Camp After Care Week 8	15323	2024 Summer	7/22/2024	7/26/2024	Wheeling Park District						
	Female	9	WH Jr Adventure Camp After Care Week 9	15324	2024 Summer	7/29/2024	8/2/2024	Wheeling Park District						
	Female	9	WH Jr Adventure Camp After Care Week 10	15325	2024 Summer	8/5/2024	8/9/2024	Wheeling Park District						
Participant #13	Male	4	Hawthorne Megan Grabbe	5123	2023 Winter	2/1/2023		Wheeling Park District	0	0	32	Wheeling	60090	
Participant #14	Male	12	Jack London Megan Harris	5130	2023 Winter	2/1/2023		Wheeling Park District	0	0	30	Wheeling	60090	
	Male	13	Jack London - Megan Harris	5130	2024 Winter	1/1/2024	3/31/2024	Wheeling Park District	0	0	10	Wheeling	60090	
	Male	13	Jack London - Megan Harris	5130	2024 Spring	4/29/2024	5/6/2024	Wheeling Park District	0	0	20	Wheeling	60090	
Participant #15	Male	10	WH Summer Sports Camp	13978	2023 Summer	6/5/2023	6/9/2023	Wheeling Park District						
	Male	10	WH Summer Sports Camp	13979	2023 Summer	7/24/2023	7/28/2023	Wheeling Park District						
	Male	10	WH Summer Post Camp	14431	2023 Summer	8/7/2023	8/11/2023	Wheeling Park District						
Participant #16	Male	12	Jack London Megan Harris	5130	2023 Winter	2/1/2023		Wheeling Park District	0	0	30	Wheeling	60090	
Participant #17		10	SC Winter Camp	13330	2023 Winter	12/27/2022	12/27/2022	Wheeling Park District				Arlington Heights	60004	
		10	SC Winter Camp	13331	2023 Winter	12/28/2022	1/28/2023	Wheeling Park District				Arlington Heights	60004	
		10	SC Winter Camp	13332	2023 Winter	12/29/2022		Wheeling Park District				Arlington Heights	60004	
		10	SC Winter Camp	13333	2023 Winter	1/4/2023	1/4/2023	Wheeling Park District				Arlington Heights	60004	
		10	SC Winter Camp	13334	2023 Winter	1/5/2023	1/5/2023	Wheeling Park District				Arlington Heights	60004	
		10	SC Winter Camp	13335	2023 Winter	1/6/2023	1/6/2023	Wheeling Park District				Arlington Heights	60004	
		11	SC Spring Break Camp	13685	2023 Spring	3/28/2023	3/30/2023	Wheeling Park District				Arlington Heights	60004	
Participant #18	Male	41	Partner Bowl	1300	2023 Winter	2/1/2023	3/22/2023	Wheeling Park District	0	0	78	Wheeling	60090	
	Male	41	Partner Bowl	1300	2023 Spring	4/5/2023	5/3/2023	Wheeling Park District				Wheeling	60090	
	Male	42	Partner Bowling	1300	2023 Fall	9/13/2023	12/6/2023	Wheeling Park District	0	0	88	Wheeling	60090	
	Male	42	Partner Bowl	1300	2024 Winter	1/31/2024	3/20/2024	Wheeling Park District	0	0	104	Wheeling	60090	
	Male	42	Partner Bowl	1300	2024 Spring	4/3/2024	5/1/2024	Wheeling Park District				Wheeling	60090	
	Male	43	Partner Bowl	1300	2024 Fall	9/11/2024	12/4/2024	Wheeling Park District	0	0	104	Wheeling	60090	
	Male	41	Competitive Powerlifting Team	7030	2023 Winter	1/30/2023	3/23/2023	Wheeling Park District	0	0	352	Wheeling	60090	
	Male	41	Competitive Powerlifting Team	7030	2023 Spring	4/3/2023	5/4/2023	Wheeling Park District				Wheeling	60090	
	Male	42	Competitive Powerlifting Team	7030	2023 Fall	9/14/2023	11/30/2023	Wheeling Park District	0	0	132	Wheeling	60090	
	Male	42	Competitive Powerlifting Team	7030	2024 Winter	1/29/2024	3/21/2024	Wheeling Park District	0	0	300	Wheeling	60090	
	Male	42	Competitive Powerlifting Team	7030	2024 Spring	4/1/2024	5/2/2024	Wheeling Park District				Wheeling	60090	
	Male	43	Competitive Powerlifting Team	7030	2024 Fall	9/16/2024	12/9/2024	Wheeling Park District	0	0	144	Wheeling	60090	
	Male	43	Competitive Powerlifting Team	7031	2024 Fall	9/12/2024	12/5/2024	Wheeling Park District	0	0	144	Wheeling	60090	
	Male	42	SO Summer Games	7360	2024 Summer	6/7/2024	6/9/2024	Wheeling Park District				Wheeling	60090	
	Male	41	State Powerlifting Pactice	7807	2023 Spring	5/15/2023		Wheeling Park District				Wheeling	60090	
	Male	42	Powerlifting State Practice	7807	2024 Spring	4/1/2024	5/31/2024	Wheeling Park District				Wheeling	60090	
	Male	41	State Powerlifting Qualifier	7905	2023 Winter	3/25/2023	3/26/2023	Wheeling Park District				Wheeling	60090	
	Male	41	Special Olympics Summer Games	7940	2023 Summer	6/9/2023	6/11/2023	Wheeling Park District				Wheeling	60090	

Wheeling

Participant #19	Male	7	Longfellow Theodore Fernandez	5132	2023 Winter	2/1/2023		Wheeling Park District	0	0	32	Wheeling	60090
	Male	7	Longfellow - Theodore Fernandez	5132	2023 Fall	10/30/2023	10/30/2023	Wheeling Park District	0	0	12	Wheeling	60090
	Male	8	Longfellow - Theodore Fernandez	5132	2024 Winter	2/26/2024	3/29/2024	Wheeling Park District	0	0	24	Wheeling	60090
Participant #20	Female	7	Poe Grace Seiffert	5135	2023 Winter	2/1/2023		Wheeling Park District	0	0	30	Wheeling	60090
	Female	8	Poe - Jason Chu	5140	2023 Fall	10/23/2023	10/23/2023	Wheeling Park District	0	0	12	Wheeling	60090
	Female	8	Poe - Jason Chu	5140	2024 Winter	1/29/2024	1/29/2024	Wheeling Park District	0	0	12	Wheeling	60090
	Female	8	Poe - Jason Chu	5140	2024 Spring	4/8/2024	4/8/2024	Wheeling Park District	0	0	12	Wheeling	60090
Participant #21	Female	45	Friday Night Fun Burgers and Buddies	501	2023 Winter	1/20/2023	1/20/2023	Wheeling Park District	0	0	42	Wheeling	60090-0
Participant #21	Female	46	Friday Night Fun Movie Playoffs	501	2024 Winter	2/2/2024	2/2/2024	Wheeling Park District	0	0	28	Wheeling	60090-
Participant #22	Male	42	Friday Night Fun Burgers and Buddies	501	2023 Winter	1/20/2023	1/20/2023	Wheeling Park District	0	0	42	Wheeling	60090-
Participant #22	Male	43	Friday Night Fun Movie Playoffs	501	2024 Winter	2/2/2024	2/2/2024	Wheeling Park District	0	0	28	Wheeling	60090-
Participant #21	Female	45	Friday Night Fun Cupid Shuffle	502	2023 Winter	2/17/2023	2/17/2023	Wheeling Park District	0	0	30	Wheeling	60090-
Participant #21	Female	46	Friday Night Fun Valentines Bash	502	2024 Winter	2/16/2024	2/16/2024	Wheeling Park District	0	0	39	Wheeling	60090-
Participant #22	Male	42	Friday Night Fun Cupid Shuffle	502	2023 Winter	2/17/2023	2/17/2023	Wheeling Park District	0	0	30	Wheeling	60090-
Participant #22	Male	43	Friday Night Fun Valentines Bash	502	2024 Winter	2/16/2024	2/16/2024	Wheeling Park District	0	0	39	Wheeling	60090-
Participant #21	Female	46	Friday Night Fun A Piece of History	503	2024 Winter	2/23/2024	2/23/2024	Wheeling Park District	0	0	32	Wheeling	60090-
Participant #22	Male	43	Friday Night Fun A Piece of History	503	2024 Winter	2/23/2024	2/23/2024	Wheeling Park District	0	0	32	Wheeling	60090-
Participant #21	Female	45	Friday Night Fun McNugget Madness	504	2023 Winter	3/24/2023	3/24/2023	Wheeling Park District	0	0	38	Wheeling	60090-
Participant #22	Male	42	Friday Night Fun McNugget Madness	504	2023 Winter	3/24/2023	3/24/2023	Wheeling Park District	0	0	38	Wheeling	60090-
Participant #21	Female	45	Friday Night Fun Taco Bout it	505	2023 Spring	4/21/2023		Wheeling Park District	0	0	28	Wheeling	60090-
Participant #21	Female	46	Friday Night Fun Mystery Night	505	2024 Spring	4/5/2024	4/5/2024	Wheeling Park District	0	0	37	Wheeling	60090-
Participant #22	Male	42	Friday Night Fun Taco Bout it	505	2023 Spring	4/21/2023		Wheeling Park District	0	0	28	Wheeling	60090-
Participant #22	Male	43	Friday Night Fun Mystery Night	505	2024 Spring	4/5/2024	4/5/2024	Wheeling Park District	0	0	37	Wheeling	60090-
Participant #21	Female	45	Friday Night Fun Casino Calling	506	2023 Spring	4/28/2023	4/28/2023	Wheeling Park District	0	0	28	Wheeling	60090-
Participant #21	Female	46	Friday Night Fun Highland Games	506	2024 Spring	4/19/2024	4/19/2024	Wheeling Park District	0	0	27	Wheeling	60090-
Participant #22	Male	42	Friday Night Fun Casino Calling	506	2023 Spring	4/28/2023	4/28/2023	Wheeling Park District	0	0	28	Wheeling	60090-
Participant #22	Male	43	Friday Night Fun Highland Games	506	2024 Spring	4/19/2024	4/19/2024	Wheeling Park District	0	0	27	Wheeling	60090-
Participant #21	Female	45	Friday Night Fun Fly Me To the Moon	507	2023 Summer	6/23/2023	6/23/2023	Wheeling Park District	0	0	28	Wheeling	60090-
Participant #22	Male	42	Friday Night Fun Fly Me To the Moon	507	2023 Summer	6/23/2023	6/23/2023	Wheeling Park District	0	0	28	Wheeling	60090-
Participant #21	Female	46	Friday Night Fun Starlight Cinemas	508	2023 Summer	7/7/2023	7/7/2023	Wheeling Park District	0	0	25	Wheeling	60090-
Participant #22	Male	42	Friday Night Fun Starlight Cinemas	508	2023 Summer	7/7/2023	7/7/2023	Wheeling Park District	0	0	25	Wheeling	60090-
Participant #21	Female	46	Friday Night Fun Play Ball!	509	2023 Summer	7/21/2023	7/21/2023	Wheeling Park District	0	0	37	Wheeling	60090-
Participant #21	Female	47	Friday Night Fun Boomers Game	509	2024 Summer	7/12/2024	7/12/2024	Wheeling Park District	0	0	0	Wheeling	60090-
Participant #22	Male	42	Friday Night Fun Play Ball!	509	2023 Summer	7/21/2023	7/21/2023	Wheeling Park District	0	0	37	Wheeling	60090-
Participant #22	Male	43	Friday Night Fun Boomers Game	509	2024 Summer	7/12/2024	7/12/2024	Wheeling Park District	0	0	0	Wheeling	60090-
Participant #21	Female	46	Friday Night Fun Strikes & Sparer	510	2023 Summer	7/28/2023	7/28/2023	Wheeling Park District	0	0	37	Wheeling	60090-
Participant #21	Female	47	Friday Night Fun S'More Fun	510	2024 Summer	8/2/2024	8/2/2024	Wheeling Park District	0	0	21	Wheeling	60090-
Participant #22	Male	42	Friday Night Fun Strikes & Sparer	510	2023 Summer	7/28/2023	7/28/2023	Wheeling Park District	0	0	37	Wheeling	60090-
Participant #22	Male	43	Friday Night Fun S'More Fun	510	2024 Summer	8/2/2024	8/2/2024	Wheeling Park District	0	0	21	Wheeling	60090-
Participant #21	Female	46	Friday Night Fun Bonfire	511	2023 Fall	9/8/2023	9/8/2023	Wheeling Park District	0	0	70	Wheeling	60090-
Participant #22	Male	43	Friday Night Fun Bonfire	511	2023 Fall	9/8/2023	9/8/2023	Wheeling Park District	0	0	70	Wheeling	60090-
Participant #21	Female	46	Friday Night Fun Friday Night Lights	512	2023 Fall	9/22/2023	9/22/2023	Wheeling Park District	0	0	34	Wheeling	60090-
Participant #21	Female	47	Friday Night Fun Game On!	512	2024 Fall	9/27/2024	9/27/2024	Wheeling Park District	0	0	14	Wheeling	60090-
Participant #22	Male	43	Friday Night Fun Friday Night Lights	512	2023 Fall	9/22/2023	9/22/2023	Wheeling Park District	0	0	34	Wheeling	60090-
Participant #22	Male	44	Friday Night Fun Game On!	512	2024 Fall	9/27/2024	9/27/2024	Wheeling Park District	0	0	14	Wheeling	60090-
Participant #21	Female	46	Friday Night Fun Selfie WORLD	513	2023 Fall	10/13/2023		Wheeling Park District	0	0	50	Wheeling	60090-
Participant #22	Male	43	Friday Night Fun Selfie WORLD	513	2023 Fall	10/13/2023		Wheeling Park District	0	0	50	Wheeling	60090-
Participant #21	Female	46	Friday Night Fun Flicks with Friends	514	2023 Fall	11/10/2023	11/10/2023	Wheeling Park District	0	0	0	Wheeling	60090-
Participant #21	Female	47	Friday Night Fun Blacklight Brushstrokes	514	2024 Fall	11/8/2024	11/8/2024	Wheeling Park District	0	0	33	Wheeling	60090-
Participant #22	Male	43	Friday Night Fun Flicks with Friends	514	2023 Fall	11/10/2023	11/10/2023	Wheeling Park District	0	0	0	Wheeling	60090-
Participant #22	Male	44	Friday Night Fun Blacklight Brushstrokes	514	2024 Fall	11/8/2024	11/8/2024	Wheeling Park District	0	0	33	Wheeling	60090-
Participant #21	Female	46	Friday Night Fun Light Show on the Go	515	2023 Fall	12/1/2023	12/1/2023	Wheeling Park District	0	0	40	Wheeling	60090-
Participant #21	Female	47	Friday Night Fun Bffs-giving Bash	515	2024 Fall	11/8/2024	11/8/2024	Wheeling Park District	0	0	37	Wheeling	60090-
Participant #22	Male	43	Friday Night Fun Light Show on the Go	515	2023 Fall	12/1/2023	12/1/2023	Wheeling Park District	0	0	40	Wheeling	60090-
Participant #22	Male	44	Friday Night Fun Bffs-giving Bash	515	2024 Fall	11/8/2024	11/8/2024	Wheeling Park District	0	0	37	Wheeling	60090-
Participant #21	Female	46	Friday Night Fun Winter Ball	516	2023 Fall	12/8/2023	12/8/2023	Wheeling Park District	0	0	40	Wheeling	60090-
Participant #22	Male	43	Friday Night Fun Winter Ball	516	2023 Fall	12/8/2023	12/8/2023	Wheeling Park District	0	0	40	Wheeling	60090-
Participant #23	Male	7	WH Winter Break Camp	13297	2023 Winter	12/26/2022	12/26/2022	Wheeling Park District				Wheeling	60090
	Male	7	WH Winter Break Camp	13298	2023 Winter	12/27/2022	12/27/2022	Wheeling Park District				Wheeling	60090
	Male	7	WH Winter Break Camp	13299	2023 Winter	12/28/2022	12/28/2022	Wheeling Park District				Wheeling	60090

Wheeling

Male	7	WH Winter Break Camp	I3300	2023 Winter	12/29/2022	12/29/2022	Wheeling Park District				Wheeling	60090
Male	7	WH Winter Break Camp	I3301	2023 Winter	12/30/2022	12/30/2022	Wheeling Park District				Wheeling	60090
Male	7	WH School Days Off	I3302	2023 Winter	1/9/2023	1/9/2023	Wheeling Park District				Wheeling	60090
Male	7	WH School Days Off	I3303	2023 Winter	1/16/2023	1/16/2023	Wheeling Park District				Wheeling	60090
Male	8	WH School Days Off	I3304	2023 Winter	2/20/2023	2/20/2023	Wheeling Park District				Wheeling	60090
Male	8	WH School Days Off	I3305	2023 Spring	4/7/2023	4/7/2023	Wheeling Park District				Wheeling	60090
Male	8	WH School Days Off	I3306	2023 Spring	4/10/2023	4/10/2023	Wheeling Park District				Wheeling	60090
Male	8	WH Spring Break Camp	I3494	2023 Spring	3/27/2023	3/27/2023	Wheeling Park District				Wheeling	60090
Male	8	WH Spring Break Camp	I3533	2023 Spring	3/28/2023	3/28/2023	Wheeling Park District				Wheeling	60090
Male	8	WH Spring Break Camp	I3534	2023 Spring	3/29/2023	3/29/2023	Wheeling Park District				Wheeling	60090
Male	8	WH Spring Break Camp	I3535	2023 Spring	3/30/2023	3/30/2023	Wheeling Park District				Wheeling	60090
Male	8	WH Spring Break Camp	I3536	2023 Spring	3/31/2023	3/31/2023	Wheeling Park District				Wheeling	60090
Male	8	WH SLA Camp	I3975	2023 Summer	7/10/2023	7/14/2023	Wheeling Park District				Wheeling	60090
Male	8	WH SLA Camp	I3976	2023 Summer	7/17/2023	7/20/2023	Wheeling Park District				Wheeling	60090
Male	8	WH SLA Camp	I3977	2023 Summer	7/24/2023	7/27/2023	Wheeling Park District				Wheeling	60090
Male	8	WH Sr Adventure Camp Week 3	I4237	2023 Summer	6/19/2023	6/23/2023	Wheeling Park District				Wheeling	60090
Male	8	WH SR Adventure Camp Week 4	I4238	2023 Summer	6/26/2023	6/30/2023	Wheeling Park District				Wheeling	60090
Male	8	WH Summer Art Camp Session 1	I4239	2023 Summer	6/5/2023	6/9/2023	Wheeling Park District				Wheeling	60090
Male	8	WH Summer Art Camp Session 5	I4240	2023 Summer	7/3/2023	7/7/2023	Wheeling Park District				Wheeling	60090
Male	8	WH Sports Post Camp	I4241	2023 Summer	7/31/2023	8/4/2023	Wheeling Park District				Wheeling	60090
Male	8	WH Half Day	I4483	2023 Fall	9/22/2023	9/22/2023	Wheeling Park District				Wheeling	60090
Male	8	WH School Days Off	I4484	2023 Fall	9/25/2023	9/25/2023	Wheeling Park District				Wheeling	60090
Male	8	WH School Days Off	I4485	2023 Fall	10/9/2023	10/9/2023	Wheeling Park District				Wheeling	60090
Male	8	WH School Day Off	I4486	2023 Fall	10/16/2023	10/16/2023	Wheeling Park District				Wheeling	60090
Male	8	WH Thanksgiving Break Camp	I4583	2023 Fall	11/20/2023	11/22/2023	Wheeling Park District				Wheeling	60090
Male	9	WH School Day Off AM	I4792	2024 Winter	2/19/2024	2/19/2024	Wheeling Park District				Wheeling	60090
Male	9	WH School Days Off	I4793	2024 Winter	2/19/2024	2/19/2024	Wheeling Park District				Wheeling	60090
Male	9	WH School Day Off PM	I4794	2024 Winter	2/19/2024	2/19/2024	Wheeling Park District				Wheeling	60090
Male	9	WH School Half Day Off	I4795	2024 Winter	2/16/2024	2/16/2024	Wheeling Park District				Wheeling	60090
Male	8	WH School Day Off AM	I4797	2024 Winter	1/15/2024	1/15/2024	Wheeling Park District				Wheeling	60090
Male	8	WH School Day Off	I4798	2024 Winter	1/15/2024	1/15/2024	Wheeling Park District				Wheeling	60090
Male	8	WH School Day Off PM	I4799	2024 Winter	1/15/2024	1/15/2024	Wheeling Park District				Wheeling	60090
Male	9	WH School Day Off AM	I4831	2024 Spring	3/19/2024	3/19/2024	Wheeling Park District				Wheeling	60090
Male	9	WH School Day Off	I4832	2024 Spring	3/19/2024	3/19/2024	Wheeling Park District				Wheeling	60090
Male	9	WH School Day Off PM	I4833	2024 Spring	3/19/2024	3/19/2024	Wheeling Park District				Wheeling	60090
Male	9	WH Spring Break Camp Before Care	I4845	2024 Spring	3/25/2024	3/25/2024	Wheeling Park District				Wheeling	60090
Male	9	WH Spring Break Camp	I4846	2024 Spring	3/25/2024	3/25/2024	Wheeling Park District				Wheeling	60090
Male	9	WH Spring Break Camp After Care	I4847	2024 Spring	3/25/2024	3/25/2024	Wheeling Park District				Wheeling	60090
Male	9	WH Spring Break Camp Before Camp	I4848	2024 Spring	3/26/2024	3/26/2024	Wheeling Park District				Wheeling	60090
Male	9	WH Spring Break Camp	I4849	2024 Spring	3/26/2024	3/26/2024	Wheeling Park District				Wheeling	60090
Male	9	WH Spring Break Camp After Care	I4850	2024 Spring	3/26/2024	3/26/2024	Wheeling Park District				Wheeling	60090
Male	9	WH Spring Break Camp Before Care	I4851	2024 Spring	3/27/2024	3/27/2024	Wheeling Park District				Wheeling	60090
Male	9	WH Spring Break Camp	I4852	2024 Spring	3/27/2024	3/27/2024	Wheeling Park District				Wheeling	60090
Male	9	WH Spring Break Camp After Care	I4853	2024 Spring	4/1/2024	5/31/2024	Wheeling Park District				Wheeling	60090
Male	9	WH Spring Break Camp Before Camp	I4854	2024 Spring	3/28/2024	3/28/2024	Wheeling Park District				Wheeling	60090
Male	9	WH Spring Break Camp	I4855	2024 Spring	3/28/2024	3/28/2024	Wheeling Park District				Wheeling	60090
Male	9	WH Spring Break Camp After Care	I4856	2024 Spring	3/28/2024	3/28/2024	Wheeling Park District				Wheeling	60090
Male	9	WH Spring Break Camp Before Care	I4857	2024 Spring	3/29/2024	3/29/2024	Wheeling Park District				Wheeling	60090
Male	9	WH Spring Break Camp	I4858	2024 Spring	3/29/2024	3/29/2024	Wheeling Park District				Wheeling	60090
Male	9	WH Spring Break Camp After Care	I4859	2024 Spring	3/29/2024	3/29/2024	Wheeling Park District				Wheeling	60090
Male	9	WH Summer Camp Week 1	I5383	2024 Summer	6/3/2024	6/7/2024	Wheeling Park District				Wheeling	60090
Male	9	WH Summer Camp Week 2	I5384	2024 Summer	6/10/2024	6/14/2024	Wheeling Park District				Wheeling	60090
Male	9	WH Art Camp Week 4	I5385	2024 Summer	6/24/2024	6/28/2024	Wheeling Park District				Wheeling	60090
Male	9	WH Summer Camp Week 6	I5387	2024 Summer	7/8/2024	7/12/2024	Wheeling Park District				Wheeling	60090
Male	9	WH Summer Camp Week 7	I5388	2024 Summer	7/15/2024	7/19/2024	Wheeling Park District				Wheeling	60090
Male	9	WH Summer Camp Week 8	I5389	2024 Summer	7/22/2024	7/26/2024	Wheeling Park District				Wheeling	60090
Male	9	WH Sr Adventure Camp Week 9	I5390	2024 Summer	7/29/2024	8/2/2024	Wheeling Park District				Wheeling	60090
Male	9	WH Sr Adventure Camp Week 10	I5391	2024 Summer	8/5/2024	8/9/2024	Wheeling Park District				Wheeling	60090
Male	9	WH Sr Sports Camp Week 3	I5392	2024 Summer	6/17/2024	6/21/2024	Wheeling Park District				Wheeling	60090
Male	9	WH Half Day	I5565	2024 Spring	5/17/2024	5/17/2024	Wheeling Park District				Wheeling	60090

Wheeling

Participant #24	Male	27	PURSUIT Monday	60	2023 Winter	1/1/2023	3/31/2023	Wheeling Park District				Wheeling	60090
	Male	28	PURSUIT Mondays	60	2024 Winter	1/1/2024		Wheeling Park District				Wheeling	60090
	Male	27	PURSUIT Tuesday	61	2023 Winter	1/1/2023	3/31/2023	Wheeling Park District				Wheeling	60090
	Male	28	PURSUIT Tuesday	61	2024 Winter	1/1/2024		Wheeling Park District				Wheeling	60090
	Male	27	PURSUIT Wednesday	62	2023 Winter	1/1/2023	3/31/2023	Wheeling Park District				Wheeling	60090
	Male	28	PURSUIT Wednesday	62	2024 Winter	1/1/2024	3/31/2024	Wheeling Park District				Wheeling	60090
	Male	27	PURSUIT Thursday	63	2023 Winter	1/1/2023	3/31/2023	Wheeling Park District				Wheeling	60090
	Male	28	PURSUIT Thursday	63	2024 Winter	1/1/2024	3/31/2024	Wheeling Park District				Wheeling	60090
	Male	27	PURSUIT Friday	64	2023 Winter	1/1/2023	3/31/2023	Wheeling Park District				Wheeling	60090
	Male	28	PURSUIT Friday	64	2024 Winter	1/1/2024		Wheeling Park District				Wheeling	60090
	Male	28	PURSUIT Monday	65	2023 Spring	4/1/2023		Wheeling Park District				Wheeling	60090
	Male	29	PURSUIT Monday	65	2024 Spring	4/1/2024		Wheeling Park District				Wheeling	60090
	Male	28	PURSUIT Tuesday	66	2023 Spring	4/1/2023	5/31/2023	Wheeling Park District				Wheeling	60090
	Male	29	PURSUIT Tuesday	66	2024 Spring	4/1/2024	5/31/2024	Wheeling Park District				Wheeling	60090
	Male	28	PURSUIT Wednesday	67	2023 Spring	4/1/2023	5/31/2023	Wheeling Park District				Wheeling	60090
	Male	29	PURSUIT Wednesday	67	2024 Spring	4/1/2024		Wheeling Park District				Wheeling	60090
	Male	28	PURSUIT Thursday	68	2023 Spring	4/1/2023	5/31/2023	Wheeling Park District				Wheeling	60090
	Male	29	PURSUIT Thursday	68	2024 Spring	4/1/2024	5/31/2024	Wheeling Park District				Wheeling	60090
	Male	28	PURSUIT Friday	69	2023 Spring	4/1/2023	5/31/2023	Wheeling Park District				Wheeling	60090
	Male	29	PURSUIT Friday	69	2024 Spring	6/3/2024		Wheeling Park District				Wheeling	60090
	Male	28	PURSUIT Monday	70	2023 Summer	6/1/2023	8/31/2023	Wheeling Park District				Wheeling	60090
	Male	29	PURSUIT Mondays	70	2024 Summer	6/3/2024	8/30/2024	Wheeling Park District				Wheeling	60090
	Male	28	PURSUIT - Tuesday	71	2023 Summer	6/1/2023	8/31/2023	Wheeling Park District				Wheeling	60090
	Male	29	PURSUIT Tuesday	71	2024 Summer	6/3/2024	8/30/2024	Wheeling Park District				Wheeling	60090
	Male	28	PURSUIT - Wednesday	72	2023 Summer	6/1/2023	8/31/2023	Wheeling Park District				Wheeling	60090
	Male	29	PURSUIT Wednesday	72	2024 Summer	6/3/2024		Wheeling Park District				Wheeling	60090
	Male	28	PURSUIT -Thursday	73	2023 Summer	6/1/2023	8/31/2023	Wheeling Park District				Wheeling	60090
	Male	29	PURSUIT Thursday	73	2024 Summer	6/3/2024		Wheeling Park District				Wheeling	60090
	Male	28	PURSUIT -Friday	74	2023 Summer	6/1/2023	8/31/2023	Wheeling Park District				Wheeling	60090
	Male	29	PURSUIT Friday	74	2024 Summer	6/1/2024	8/31/2024	Wheeling Park District				Wheeling	60090
	Male	28	PURSUIT Mondays	75	2023 Fall	9/1/2023	12/31/2023	Wheeling Park District				Wheeling	60090
	Male	28	PURSUIT Tuesday	76	2023 Fall	9/1/2023	12/31/2023	Wheeling Park District				Wheeling	60090
	Male	28	PURSUIT Wednesday	77	2023 Fall	9/1/2023	12/31/2023	Wheeling Park District				Wheeling	60090
	Male	28	PURSUIT Thursday	78	2023 Fall	9/1/2023	12/31/2023	Wheeling Park District				Wheeling	60090
	Male	29	PURSUIT Thursday	78	2024 Fall	9/2/2024		Wheeling Park District				Wheeling	60090
	Male	28	PURSUIT Friday	79	2023 Fall	9/1/2023	12/31/2023	Wheeling Park District				Wheeling	60090
	Male	27	Rise & Shine	2075	2023 Winter	1/1/2023	3/31/2023	Wheeling Park District	0	0	150	Wheeling	60090
Participant #25	Female	7	Riley Sarah Mendoza	5125	2023 Winter	2/1/2023		Wheeling Park District	0	0	30	Wheeling	60090
Participant #26	Female	8	Riley Julia Pan	5128	2023 Winter	2/1/2023		Wheeling Park District	0	0	30	Wheeling	60090
	Female	9	Riley - Julia Pan	5128	2024 Winter	1/24/2024	2/21/2024	Wheeling Park District	0	0	24	Wheeling	60090
	Female	10	Riley - Julia Pan	5128	2024 Spring	4/24/2024	4/24/2024	Wheeling Park District	0	0	12	Wheeling	60090
Participant #27	Male	3	Hawthorne - Megan Grabbe	5185	2023 Fall	12/18/2023	12/18/2023	Wheeling Park District	0	0	12	Wheeling	60090
	Male	3	Hawthorne - Megan Grabbe	5185	2024 Winter	2/12/2024	3/22/2024	Wheeling Park District	0	0	24	Wheeling	60090
Participant #28	Female	11	Jack London Abby Pillow Brenda Theisen	5129	2023 Winter	2/1/2023		Wheeling Park District	0	0	30	Wheeling	60090
	Female	12	Jack London Abby Pillow Jaime Steinike	5129	2023 Fall	12/20/2023	12/20/2023	Wheeling Park District	0	0	12	Wheeling	60090
	Female	12	Jack London Abby Pillow Jaime Steinike	5129	2024 Winter	2/21/2024	2/21/2024	Wheeling Park District	10	0	2	Wheeling	60090
	Female	13	Jack London - Abby Pillow Jaime Steinike	5129	2024 Spring	4/24/2024	4/24/2024	Wheeling Park District	10	0	2	Wheeling	60090
Participant #29	Male	10	Poe Colleen Rice	5136	2023 Winter	2/1/2023		Wheeling Park District	0	0	30	Wheeling	60090
	Male	10	Poe - Lisa Zickert	5150	2023 Fall	11/10/2023	11/10/2023	Wheeling Park District	0	0	12	Wheeling	60090
	Male	11	Poe - Lisa Zickert	5150	2024 Winter	2/23/2024	2/23/2024	Wheeling Park District	0	0	12	Wheeling	60090
	Male	11	Poe - Lisa Zickert	5150	2024 Spring	5/3/2024	5/3/2024	Wheeling Park District	0	0	12	Wheeling	60090
Participant #30	Male	8	Riley Julia Pan	5128	2023 Winter	2/1/2023		Wheeling Park District	0	0	30	Wheeling	60090
Participant #31	Female	22	Walk Across America	3745	2024 Fall	9/12/2024	12/5/2024	Wheeling Park District	0	0	204	Wheeling	60090
Participant #32	Female	4	WH Under the Sea	12056	2023 Winter	1/25/2023	3/1/2023	Wheeling Park District				Wheeling	60090
	Female	4	WH Fun Fridays	12070	2023 Winter	1/13/2023	2/10/2023	Wheeling Park District				Wheeling	60090
	Female	4	WH Crayons, Crafts, and Stories	12071	2023 Winter	1/26/2023	3/2/2023	Wheeling Park District				Wheeling	60090
	Female	4	WH Preschool 4s	12914	2023 Winter	12/3/2022	3/31/2023	Wheeling Park District				Wheeling	60090
	Female	4	WH Preschool 4s	12915	2023 Spring	4/1/2023	5/31/2023	Wheeling Park District				Wheeling	60090
	Female	3	WH Preschool 4s	12916	2023 Summer	6/1/2022	6/6/2023	Wheeling Park District				Wheeling	60090
	Female	4	WH Fun Fridays	13137	2023 Winter	12/5/2022	12/23/2022	Wheeling Park District				Wheeling	60090

Wheeling

	Female	4	WH Scientist in Training	13563	2023 Spring	3/15/2023	4/26/2023	Wheeling Park District				Wheeling	60090
	Female	4	WH Art of Science	13695	2023 Spring	4/16/2023	4/16/2023	Wheeling Park District				Wheeling	60090
Participant #33	Female	13	Jack London - Megan Harris	5130	2024 Winter	1/1/2024	3/31/2024	Wheeling Park District	0	0	10	Wheeling	60090
	Female	13	Jack London - Megan Harris	5130	2024 Spring	4/29/2024	5/6/2024	Wheeling Park District	0	0	20	Wheeling	60090
Participant #34	Male	6	Twain Hillary Simon	5118	2023 Winter	2/1/2023		Wheeling Park District	0	0	32	Wheeling	60090
Participant #35	Male	7	Twain Gabrielle Carsello	5122	2023 Winter	2/1/2023		Wheeling Park District	0	0	30	Wheeling	60090
Participant #36	Male	11	Jack London Megan Harris	5130	2023 Winter	2/1/2023		Wheeling Park District	0	0	30	Wheeling	60090
Participant #37	Male	3	WH Full Day Preschool Camp	14316	2023 Summer	7/10/2023	7/21/2023	Wheeling Park District				Wheeling	60090
	Male	3	WH Full Day Preschool Camp	14317	2023 Summer	7/24/2023	8/4/2023	Wheeling Park District				Wheeling	60090
Participant #38	Female	9	Poe Grace Seiffert	5135	2023 Winter	2/1/2023		Wheeling Park District	0	0	30	Wheeling	60090
	Female	10	Poe - Lisa Zickert	5150	2023 Fall	11/10/2023	11/10/2023	Wheeling Park District	0	0	12	Wheeling	60090
	Female	10	Poe - Lisa Zickert	5150	2024 Winter	2/23/2024	2/23/2024	Wheeling Park District	0	0	12	Wheeling	60090
	Female	10	Poe - Lisa Zickert	5150	2024 Spring	5/3/2024	5/3/2024	Wheeling Park District	0	0	12	Wheeling	60090
Participant #39	Female	9	Riley - Jane Buckstaff	5155	2024 Winter	2/16/2024	2/16/2024	Wheeling Park District	0	0	12	Wheeling	60090
	Female	9	Riley - Jane Buckstaff	5155	2024 Spring	4/30/2024		Wheeling Park District	20	0	4	Wheeling	60090
Participant #40	Male	22	Individual Guitar Lessons	1080	2023 Fall	9/12/2023	11/28/2023	Wheeling Park District	240	0	120	Wheeling	60090
Participant #50	Female	3	Hawthorne - Megan Grabbe	5185	2023 Fall	12/18/2023	12/18/2023	Wheeling Park District	0	0	12	Wheeling	60090
	Female	3	Hawthorne - Megan Grabbe	5185	2024 Winter	2/12/2024	3/22/2024	Wheeling Park District	0	0	24	Wheeling	60090
Participant #51	Male	6	Twain Hillary Simon	5118	2023 Winter	2/1/2023		Wheeling Park District	0	0	32	Wheeling	60090
Participant #52	Male	8	Longfellow - Theodore Fernandez	5132	2024 Winter	2/26/2024	3/29/2024	Wheeling Park District	0	0	24	Wheeling	60090
	Male	8	Longfellow - Theodore Fernandez	5132	2023 Fall	10/30/2023	10/30/2023	Wheeling Park District	0	0	12	Wheeling	60090
Participant #53	Male	6	Longfellow - Theodore Fernandez	5132	2023 Fall	10/30/2023	10/30/2023	Wheeling Park District	0	0	12	Wheeling	60090
	Male	6	Longfellow - Theodore Fernandez	5132	2024 Winter	2/26/2024	3/29/2024	Wheeling Park District	0	0	24	Wheeling	60090
	Male	6	WH Summer Camp Week 1	15261	2024 Summer	6/3/2024	6/7/2024	Wheeling Park District				Wheeling	60090
	Male	6	WH Summer Camp Week 2	15262	2024 Summer	6/10/2024	6/14/2024	Wheeling Park District				Wheeling	60090
	Male	6	WH Summer Camp Week 3	15263	2024 Summer	6/17/2024	6/21/2024	Wheeling Park District				Wheeling	60090
	Male	6	WH Summer Camp Week 4	15264	2024 Summer	6/24/2024	6/28/2024	Wheeling Park District				Wheeling	60090
	Male	6	WH Summer Camp Week 5	15265	2024 Summer	7/1/2024	7/3/2024	Wheeling Park District				Wheeling	60090
	Male	6	WH Summer Camp Week 9	15266	2024 Summer	7/29/2024	8/2/2024	Wheeling Park District				Wheeling	60090
	Male	6	WH Summer Post Camp	15267	2024 Summer	8/5/2024	8/9/2024	Wheeling Park District				Wheeling	60090
Participant #54	Male	9	Camp High Five	4080	2024 Summer	7/8/2024	8/2/2024	Wheeling Park District	0	0	960	Wheeling	60090
	Male	9	WH Battle Nerf & Dodgeball	14864	2024 Spring	4/16/2024	5/21/2024	Wheeling Park District				Wheeling	60090
	Male	9	WH Battle Nerf & Dodgeball	14913	2024 Spring	4/16/2024	5/21/2024	Wheeling Park District				Wheeling	60090
Participant #55	Male	4	WH Preschool Fours	12874	2023 Winter	12/3/2023	3/31/2023	Wheeling Park District				Wheeling	60090
	Male	4	WH Preschool Fours	12875	2023 Spring	4/1/2023	5/31/2023	Wheeling Park District				Wheeling	60090
	Male	4	WH Preschool Fours	12876	2023 Summer	6/1/2023	8/31/2023	Wheeling Park District				Wheeling	60090
Participant #56	Female	8	Riley Samantha Pieroni	5127	2023 Winter	2/1/2023		Wheeling Park District	0	0	30	Wheeling	60090
	Female	9	Riley - Rachel Schless	5165	2023 Fall	12/20/2023	12/20/2023	Wheeling Park District	0	0	12	Wheeling	60090
	Female	9	Riley - Rachel Schless	5165	2024 Winter	2/14/2024	2/14/2024	Wheeling Park District	0	0	12	Wheeling	60090
	Female	9	Riley - Rachel Schless	5165	2024 Spring	4/9/2024	4/9/2024	Wheeling Park District	0	0	12	Wheeling	60090
Participant #57	Male	7	Parkour	2015	2023 Fall	9/13/2023	11/29/2023	Wheeling Park District	0	0	220	Wheeling	60090
	Male	7	Parkour	2015	2024 Winter	1/31/2024	3/20/2024	Wheeling Park District	0	0	286	Wheeling	60090
	Male	8	Parkour	2015	2024 Spring	4/3/2024	5/1/2024	Wheeling Park District				Wheeling	60090
	Male	7	WH Jr Sports Camp Before Camp Week 1	14057	2023 Summer	6/5/2023	6/9/2023	Wheeling Park District				Wheeling	60090
	Male	7	WH Jr Sports Camp Before Camp Week 2	14058	2023 Summer	6/12/2023	6/16/2023	Wheeling Park District				Wheeling	60090
	Male	7	WH Jr Sports Camp Before Camp Week 3	14059	2023 Summer	6/19/2023	6/23/2023	Wheeling Park District				Wheeling	60090
	Male	7	WH Jr Sports Camp Before Camp Week 4	14060	2023 Summer	6/26/2023	6/30/2023	Wheeling Park District				Wheeling	60090
	Male	7	WH Jr Sports Camp Before Camp Week 5	14061	2023 Summer	7/3/2023	7/7/2023	Wheeling Park District				Wheeling	60090
	Male	7	WH Jr Sports Camp Before Camp Week 6	14062	2023 Summer	7/10/2023	7/14/2023	Wheeling Park District				Wheeling	60090
	Male	7	WH Jr Sports Camp Before Camp Week 7	14063	2023 Summer	7/17/2023	7/21/2023	Wheeling Park District				Wheeling	60090
	Male	7	WH Jr Sports Camp Before Camp Week 8	14064	2023 Summer	7/24/2023	7/28/2023	Wheeling Park District				Wheeling	60090
	Male	7	WH Jr Sports Camp Before Camp Week 9	14065	2023 Summer	7/31/2023	8/4/2023	Wheeling Park District				Wheeling	60090
	Male	7	WH Jr Sports Camp Before Camp Week 10	14066	2023 Summer	8/7/2023	8/11/2023	Wheeling Park District				Wheeling	60090
	Male	7	WH Jr Sports Camp Week 1	14067	2023 Summer	6/5/2023	6/9/2023	Wheeling Park District				Wheeling	60090
	Male	7	WH Jr Sports Camp Week 2	14068	2023 Summer	6/12/2023	6/16/2023	Wheeling Park District				Wheeling	60090
	Male	7	WH Jr Sports Camp Week 3	14069	2023 Summer	6/19/2023	6/23/2023	Wheeling Park District				Wheeling	60090
	Male	7	WH Jr Sports Camp Week 4	14070	2023 Summer	6/26/2023	6/30/2023	Wheeling Park District				Wheeling	60090
	Male	7	WH Jr Sports Camp Week 5	14071	2023 Summer	7/3/2023	7/7/2023	Wheeling Park District				Wheeling	60090
	Male	7	WH Jr Sports Camp Week 6	14072	2023 Summer	7/10/2023	7/14/2023	Wheeling Park District				Wheeling	60090
	Male	7	WH Jr Sports Camp Week 7	14073	2023 Summer	7/17/2023	7/21/2023	Wheeling Park District				Wheeling	60090

Wheeling

	Male	7	WH Jr Sports Camp Week 8	14074	2023 Summer	7/24/2023	7/28/2023	Wheeling Park District					Wheeling	60090
	Male	7	WH Jr Sports Camp Week 9	14075	2023 Summer	7/31/2023	8/4/2023	Wheeling Park District					Wheeling	60090
	Male	7	WH Jr Sports Camp Week 10	14076	2023 Summer	8/7/2023	8/11/2023	Wheeling Park District					Wheeling	60090
	Male	7	WH BASR AM	14481	2023 Fall	8/23/2023	12/22/2023	Wheeling Park District					Wheeling	60090
	Male	7	WH BASR AM	14481	2024 Winter	1/9/2024	3/22/2024	Wheeling Park District					Wheeling	60090
	Male	8	WH BASR AM	14481	2024 Spring	4/1/2024	5/31/2024	Wheeling Park District					Wheeling	60090
	Male	8	WH School Day Off AM	14834	2024 Spring	3/19/2024	3/19/2024	Wheeling Park District					Wheeling	60090
	Male	8	WH School Day Off	14835	2024 Spring	3/19/2024	3/19/2024	Wheeling Park District					Wheeling	60090
	Male	8	WH School Day Off PM	14836	2024 Spring	3/19/2024	3/19/2024	Wheeling Park District					Wheeling	60090
	Male	8	WH Spring Break Camp	14837	2024 Spring	3/25/2024	3/25/2024	Wheeling Park District					Wheeling	60090
	Male	8	WH Spring Break Camp	14838	2024 Spring	3/26/2024	3/26/2024	Wheeling Park District					Wheeling	60090
	Male	8	WH Spring Break Camp After Care	14839	2024 Spring	3/26/2024	3/26/2024	Wheeling Park District					Wheeling	60090
	Male	8	WH Spring Break Camp	14840	2024 Spring	3/27/2024	3/27/2024	Wheeling Park District					Wheeling	60090
	Male	8	WH Spring Break Camp	14842	2024 Spring	3/28/2024	3/28/2024	Wheeling Park District					Wheeling	60090
	Male	8	WH Spring Break Camp	14843	2024 Spring	3/29/2024	3/29/2024	Wheeling Park District					Wheeling	60090
	Male	8	WH Spring Break Camp After Care	14844	2024 Spring	3/29/2024	3/29/2024	Wheeling Park District					Wheeling	60090
	Male	8	WH Summer Camp AM Care Week 1	15351	2024 Summer	6/3/2024	6/7/2024	Wheeling Park District					Wheeling	60090
	Male	8	WH Summer Camp AM Care Week 2	15352	2024 Summer	6/10/2024	6/14/2024	Wheeling Park District					Wheeling	60090
	Male	8	WH Summer Camp AM Care Week 3	15353	2024 Summer	6/17/2024	6/21/2024	Wheeling Park District					Wheeling	60090
	Male	8	WH Summer Camp AM Care Week 4	15354	2024 Summer	6/24/2024	6/28/2024	Wheeling Park District					Wheeling	60090
	Male	8	WH Summer Camp AM Care Week 5	15355	2024 Summer	7/1/2024	7/3/2024	Wheeling Park District					Wheeling	60090
	Male	8	WH Summer Camp AM Care Week 6	15356	2024 Summer	7/8/2024	7/12/2024	Wheeling Park District					Wheeling	60090
	Male	8	WH Summer Camp AM Care Week 7	15357	2024 Summer	7/15/2024	7/19/2024	Wheeling Park District					Wheeling	60090
	Male	8	WH Summer Camp AM Care Week 8	15358	2024 Summer	7/22/2024	7/26/2024	Wheeling Park District					Wheeling	60090
	Male	8	WH Summer Camp AM Care Week 9	15359	2024 Summer	7/29/2024	8/2/2024	Wheeling Park District					Wheeling	60090
	Male	8	WH Summer Camp Week 1	15360	2024 Summer	6/3/2024	6/7/2024	Wheeling Park District					Wheeling	60090
	Male	8	WH Summer Camp Week 2	15361	2024 Summer	6/10/2024	6/14/2024	Wheeling Park District					Wheeling	60090
	Male	8	WH Summer Camp Week 3	15362	2024 Summer	6/17/2024	6/21/2024	Wheeling Park District					Wheeling	60090
	Male	8	WH Summer Camp Week 4	15363	2024 Summer	6/24/2024	6/28/2024	Wheeling Park District					Wheeling	60090
	Male	8	WH Summer Camp Week 5	15364	2024 Summer	7/1/2024	7/3/2024	Wheeling Park District					Wheeling	60090
	Male	8	WH Summer Camp Week 6	15365	2024 Summer	7/8/2024	7/12/2024	Wheeling Park District					Wheeling	60090
	Male	8	WH Summer Camp Week 7	15366	2024 Summer	7/15/2024	7/19/2024	Wheeling Park District					Wheeling	60090
	Male	8	WH Summer Camp Week 8	15367	2024 Summer	7/22/2024	7/26/2024	Wheeling Park District					Wheeling	60090
	Male	8	WH Summer Camp Week 9	15368	2024 Summer	7/29/2024	8/2/2024	Wheeling Park District					Wheeling	60090
	Male	8	WH Summer Camp PM Care Week 1	15369	2024 Summer	6/3/2024	6/7/2024	Wheeling Park District					Wheeling	60090
	Male	8	WH Summer Camp PM Care Week 2	15370	2024 Summer	6/10/2024	6/14/2024	Wheeling Park District					Wheeling	60090
	Male	8	WH Summer Camp PM Care Week 3	15371	2024 Summer	6/17/2024	6/21/2024	Wheeling Park District					Wheeling	60090
	Male	8	WH Summer Camp PM Care Week 4	15372	2024 Summer	6/24/2024	6/28/2024	Wheeling Park District					Wheeling	60090
	Male	8	WH Summer Camp PM Care Week 5	15373	2024 Summer	7/1/2024	7/3/2024	Wheeling Park District					Wheeling	60090
	Male	8	WH Summer Camp PM Care Week 6	15374	2024 Summer	7/8/2024	7/12/2024	Wheeling Park District					Wheeling	60090
	Male	8	WH Summer Camp PM Care Week 7	15375	2024 Summer	7/15/2024	7/19/2024	Wheeling Park District					Wheeling	60090
	Male	8	WH Summer Camp PM Care Week 8	15376	2024 Summer	7/22/2024	7/26/2024	Wheeling Park District					Wheeling	60090
	Male	8	WH Summer Camp PM Care Week 9	15377	2024 Summer	7/29/2024	8/2/2024	Wheeling Park District					Wheeling	60090
Participant #58	Male	10	Riley Jaime Steinike	5126	2023 Winter	2/1/2023		Wheeling Park District	0	0	36		Wheeling	60090
	Male	11	Holmes - Ashley Nolan	5134	2023 Fall	11/1/2023	11/1/2023	Wheeling Park District	0	0	12		Wheeling	60090
	Male	11	Holmes - Ashley Nolan	5134	2024 Winter	1/31/2024	1/31/2024	Wheeling Park District	0	0	12		Wheeling	60090
	Male	12	Holmes - Ashley Nolan	5134	2024 Spring	5/1/2024	5/1/2024	Wheeling Park District	0	0	12		Wheeling	60090
Participant #59	Female	6	Riley Sarah Mendoza	5125	2023 Winter	2/1/2023		Wheeling Park District	0	0	30		Wheeling	60090
Participant #60	Male	3	Hawthorne - Megan Grabbe	5185	2023 Fall	12/18/2023	12/18/2023	Wheeling Park District	0	0	12		Wheeling	60090
	Male	3	Hawthorne - Megan Grabbe	5185	2024 Winter	2/12/2024	3/22/2024	Wheeling Park District	0	0	24		Wheeling	60090
Participant #61		4	Little Snowflakes Week 1	4310	2024 Fall	12/23/2024		Wheeling Park District	0	0	144		Buffalo Grove	60089
		4	Little Snowflakes Week 2	4311	2024 Fall	12/30/2024		Wheeling Park District	0	0	144		Buffalo Grove	60089
		4	SpookFest	6360	2024 Fall	10/19/2024	10/19/2024	Wheeling Park District	0	0	20		Buffalo Grove	60089
		3	WH Preschool Camp Session 1	14231	2023 Summer	6/12/2023	6/23/2023	Wheeling Park District					Buffalo Grove	60089
		3	WH Preschool Camp Session 2	14232	2023 Summer	6/26/2023	7/7/2023	Wheeling Park District					Buffalo Grove	60089
		3	WH Preschool Camp Session 3	14233	2023 Summer	7/10/2023	7/21/2023	Wheeling Park District					Buffalo Grove	60089
		3	WH Preschool Camp Session 4	14234	2023 Summer	7/24/2023	8/4/2023	Wheeling Park District					Buffalo Grove	60089
		4	BG Safety Saturday	14612	2024 Winter	1/13/2024	2/3/2024	Wheeling Park District					Buffalo Grove	60089
		4	WH Swim Lessons	14796	2024 Winter	2/17/2024	3/23/2024	Wheeling Park District					Buffalo Grove	60089
		4	WH Swim Lessons	14821	2024 Spring	4/6/2024	5/11/2024	Wheeling Park District					Buffalo Grove	60089

Wheeling

		4	WH Threes Half Day Preschool Camp Week 6	15380	2024 Summer	7/8/2024		Wheeling Park District					Buffalo Grove	60089
		4	WH Threes Half Day Preschool Camp Week 7	15381	2024 Summer	7/15/2024	7/19/2024	Wheeling Park District					Buffalo Grove	60089
		4	WH Threes Half Day Preschool Camp Week 8	15382	2024 Summer	7/22/2024	7/26/2024	Wheeling Park District					Buffalo Grove	60089
		4	WH Swim Lessons	15395	2024 Summer	6/1/2024	6/29/2024	Wheeling Park District					Buffalo Grove	60089
		4	WH Swim Lessons	15396	2024 Summer	7/6/2024	8/3/2024	Wheeling Park District					Buffalo Grove	60089
Participant #62	Female	8	Riley - Jane Buckstaff	5155	2024 Winter	2/16/2024	2/16/2024	Wheeling Park District	0	0	12		Wheeling	60090
	Female	8	Riley - Jane Buckstaff	5155	2024 Spring	4/30/2024		Wheeling Park District	20	0	4		Wheeling	60090
Participant #63	Male	3	Hawthorne - Megan Grabbe	5123	2024 Winter	1/22/2024	3/15/2024	Wheeling Park District	0	0	24		Wheeling	60090
	Male	4	Hawthorne - Megan Grabbe	5123	2024 Spring	4/19/2024	4/19/2024	Wheeling Park District	0	0	12		Wheeling	60090
Participant #64	Male	13	Jack London Abby Pillow Brenda Theisen	5129	2023 Winter	2/1/2023		Wheeling Park District	0	0	30		Wheeling	60090
Participant #65	Male	21	Voyagers Teen Camp	4060	2023 Summer	7/10/2023	8/4/2023	Wheeling Park District	672	0	588		Wheeling	60090
Participant #66	Male	28	PURSUIT Monday	60	2023 Winter	1/1/2023	3/31/2023	Wheeling Park District					Prospect Heights	60070
	Male	29	PURSUIT Mondays	60	2024 Winter	1/1/2024		Wheeling Park District					Prospect Heights	60070
	Male	28	PURSUIT Tuesday	61	2023 Winter	1/1/2023	3/31/2023	Wheeling Park District					Prospect Heights	60070
	Male	29	PURSUIT Tuesday	61	2024 Winter	1/1/2024		Wheeling Park District					Prospect Heights	60070
	Male	28	PURSUIT Wednesday	62	2023 Winter	1/1/2023	3/31/2023	Wheeling Park District					Prospect Heights	60070
	Male	29	PURSUIT Wednesday	62	2024 Winter	1/1/2024	3/31/2024	Wheeling Park District					Prospect Heights	60070
	Male	28	PURSUIT Thursday	63	2023 Winter	1/1/2023	3/31/2023	Wheeling Park District					Prospect Heights	60070
	Male	28	PURSUIT Monday	65	2023 Spring	4/1/2023		Wheeling Park District					Prospect Heights	60070
	Male	29	PURSUIT Monday	65	2024 Spring	4/1/2024		Wheeling Park District					Prospect Heights	60070
	Male	28	PURSUIT Tuesday	66	2023 Spring	4/1/2023	5/31/2023	Wheeling Park District					Prospect Heights	60070
	Male	29	PURSUIT Tuesday	66	2024 Spring	4/1/2024	5/31/2024	Wheeling Park District					Prospect Heights	60070
	Male	28	PURSUIT Wednesday	67	2023 Spring	4/1/2023	5/31/2023	Wheeling Park District					Prospect Heights	60070
	Male	29	PURSUIT Wednesday	67	2024 Spring	4/1/2024		Wheeling Park District					Prospect Heights	60070
	Male	28	PURSUIT Thursday	68	2023 Spring	4/1/2023	5/31/2023	Wheeling Park District					Prospect Heights	60070
	Male	29	PURSUIT Thursday	68	2024 Spring	4/1/2024	5/31/2024	Wheeling Park District					Prospect Heights	60070
	Male	28	PURSUIT Monday	70	2023 Summer	6/1/2023	8/31/2023	Wheeling Park District					Prospect Heights	60070
	Male	29	PURSUIT Mondays	70	2024 Summer	6/3/2024	8/30/2024	Wheeling Park District					Prospect Heights	60070
	Male	28	PURSUIT - Tuesday	71	2023 Summer	6/1/2023	8/31/2023	Wheeling Park District					Prospect Heights	60070
	Male	29	PURSUIT Tuesday	71	2024 Summer	6/3/2024	8/30/2024	Wheeling Park District					Prospect Heights	60070
	Male	28	PURSUIT - Wednesday	72	2023 Summer	6/1/2023	8/31/2023	Wheeling Park District					Prospect Heights	60070
	Male	29	PURSUIT Wednesday	72	2024 Summer	6/3/2024		Wheeling Park District					Prospect Heights	60070
	Male	28	PURSUIT-Thursday	73	2023 Summer	6/1/2023	8/31/2023	Wheeling Park District					Prospect Heights	60070
	Male	29	PURSUIT Thursday	73	2024 Summer	6/3/2024		Wheeling Park District					Prospect Heights	60070
	Male	29	PURSUIT Mondays	75	2023 Fall	9/1/2023	12/31/2023	Wheeling Park District					Prospect Heights	60070
	Male	29	PURSUIT Tuesday	76	2023 Fall	9/1/2023	12/31/2023	Wheeling Park District					Prospect Heights	60070
	Male	29	PURSUIT Wednesday	77	2023 Fall	9/1/2023	12/31/2023	Wheeling Park District					Prospect Heights	60070
	Male	29	PURSUIT Thursday	78	2023 Fall	9/1/2023	12/31/2023	Wheeling Park District					Prospect Heights	60070
Participant #67	Male	3	Hawthorne - Megan Grabbe	5185	2023 Fall	12/18/2023	12/18/2023	Wheeling Park District	0	0	12		Wheeling	60090
	Male	3	Hawthorne - Megan Grabbe	5185	2024 Winter	2/12/2024	3/22/2024	Wheeling Park District	0	0	24		Wheeling	60090
Participant #68	Male	9	WH BASR AM	14487	2023 Fall	8/23/2023	12/22/2023	Wheeling Park District					Wheeling	60090
	Male	9	WH BASR AM	14487	2024 Winter	1/8/2024	3/22/2024	Wheeling Park District					Wheeling	60090
	Male	9	WH BASR AM	14487	2024 Spring	4/1/2024	5/31/2024	Wheeling Park District					Wheeling	60090
	Male	9	WH School Day Off AM	14828	2024 Spring	3/19/2024	3/19/2024	Wheeling Park District					Wheeling	60090
	Male	9	WH School Day Off	14829	2024 Spring	3/19/2024	3/19/2024	Wheeling Park District					Wheeling	60090
	Male	8	Riley Julia Pan	5128	2023 Winter	2/1/2023		Wheeling Park District	0	0	30		Wheeling	60090
Participant #69		13	Jack London Abby Pillow Brenda Theisen	5129	2023 Winter	2/1/2023		Wheeling Park District	0	0	30		Prospect Heights	60070
Participant #70	Male	11	Riley Jaime Steinike	5126	2023 Winter	2/1/2023		Wheeling Park District	0	0	36		Wheeling	60090
	Male	12	Jack London Abby Pillow Jaime Steinike	5129	2023 Fall	12/20/2023	12/20/2023	Wheeling Park District	0	0	12		Wheeling	60090
	Male	12	Jack London Abby Pillow Jaime Steinike	5129	2024 Winter	2/21/2024	2/21/2024	Wheeling Park District	10	0	2		Wheeling	60090
	Male	12	Jack London - Abby Pillow Jaime Steinike	5129	2024 Spring	4/24/2024	4/24/2024	Wheeling Park District	10	0	2		Wheeling	60090
Participant #71	Female	12	Jack London Megan Harris	5130	2023 Winter	2/1/2023		Wheeling Park District	0	0	30		Wheeling	60090
	Female	13	Jack London - Megan Harris	5130	2024 Winter	1/1/2024	3/31/2024	Wheeling Park District	0	0	10		Wheeling	60090
	Female	13	Jack London - Megan Harris	5130	2024 Spring	4/29/2024	5/6/2024	Wheeling Park District	0	0	20		Wheeling	60090
Participant #72	Male	14	Cooper Nicole Bryan	5137	2023 Winter	2/1/2023		Wheeling Park District	0	0	32		Wheeling	60090
Participant #73	Male	11	Cooper Nicole Bryan	5137	2023 Winter	2/1/2023		Wheeling Park District	0	0	32		Wheeling	60090
Participant #74	Male	7	WH Art Camp	16236	2024 Summer	7/1/2024	7/3/2024	Wheeling Park District					Wheeling	60090
	Male	7	WH Jr Sports Camp	16237	2024 Summer	7/18/2024	7/25/2024	Wheeling Park District					Wheeling	60090
	Male	7	WH Jr Adventure Camp	16238	2024 Summer	7/19/2024	7/26/2024	Wheeling Park District					Wheeling	60090
	Male	7	WH Art Camp	16239	2024 Summer	7/29/2024	8/2/2024	Wheeling Park District					Wheeling	60090

	Male	7	WH Post Camp Adventure	16240	2024 Summer	8/5/2024	8/9/2024	Wheeling Park District					Wheeling	60090
Participant #75	Male	9	Riley Shannon Horn	5124	2023 Winter	2/1/2023		Wheeling Park District	0	0	32		Wheeling	60090
Participant #76	Male	9	Riley Jaime Steinike	5126	2023 Winter	2/1/2023		Wheeling Park District	0	0	36		Wheeling	60090
Participant #75	Male	10	Riley - Julia Pan	5128	2024 Winter	1/24/2024	2/21/2024	Wheeling Park District	0	0	24		Wheeling	60090
Participant #75	Male	10	Riley - Julia Pan	5128	2024 Spring	4/24/2024	4/24/2024	Wheeling Park District	0	0	12		Wheeling	60090
Participant #76	Male	10	Riley - Rachel Schless	5165	2023 Fall	12/20/2023	12/20/2023	Wheeling Park District	0	0	12		Wheeling	60090
Participant #76	Male	10	Riley - Rachel Schless	5165	2024 Winter	2/14/2024	2/14/2024	Wheeling Park District	0	0	12		Wheeling	60090
Participant #76	Male	10	Riley - Rachel Schless	5165	2024 Spring	4/9/2024	4/9/2024	Wheeling Park District	0	0	12		Wheeling	60090
Participant #77	Female	3	Hawthorne - Megan Grabbe	5185	2023 Fall	12/18/2023	12/18/2023	Wheeling Park District	0	0	12		Wheeling	60090
	Female	3	Hawthorne - Megan Grabbe	5185	2024 Winter	2/12/2024	3/22/2024	Wheeling Park District	0	0	24		Wheeling	60090
Participant #78	Female	5	Poe Grace Seiffert	5135	2023 Winter	2/1/2023		Wheeling Park District	0	0	30		Wheeling	60090
	Female	6	Poe - Jason Chu	5140	2023 Fall	10/23/2023	10/23/2023	Wheeling Park District	0	0	12		Wheeling	60090
	Female	6	Poe - Jason Chu	5140	2024 Winter	1/29/2024	1/29/2024	Wheeling Park District	0	0	12		Wheeling	60090
	Female	6	Poe - Jason Chu	5140	2024 Spring	4/8/2024	4/8/2024	Wheeling Park District	0	0	12		Wheeling	60090
	Female	6	WH Jr Adventure Camp	13942	2023 Summer	6/5/2023	6/5/2023	Wheeling Park District					Wheeling	60090
	Female	6	WH Jr Adventure Camp	13943	2023 Summer	6/7/2023	6/7/2023	Wheeling Park District					Wheeling	60090
	Female	6	WH Jr Adventure Camp	13944	2023 Summer	6/9/2023	6/9/2023	Wheeling Park District					Wheeling	60090
	Female	6	WH Jr Adventure Camp	13945	2023 Summer	6/14/2023	6/14/2023	Wheeling Park District					Wheeling	60090
	Female	6	WH Jr Adventure Camp	13946	2023 Summer	6/16/2023	6/16/2023	Wheeling Park District					Wheeling	60090
	Female	6	WH Jr Adventure Camp	13947	2023 Summer	6/23/2023	6/23/2023	Wheeling Park District					Wheeling	60090
Participant #79	Male	8	Twain Hillary Simon	5118	2023 Winter	2/1/2023		Wheeling Park District	0	0	32			
Participant #80	Male	10	Twain Taylor Park	5121	2023 Winter	2/1/2023		Wheeling Park District	0	0	30		Wheeling	60090
	Male	11	Holmes - Ashley Nolan	5134	2023 Fall	11/1/2023	11/1/2023	Wheeling Park District	0	0	12		Wheeling	60090
	Male	11	Holmes - Ashley Nolan	5134	2024 Winter	1/31/2024	1/31/2024	Wheeling Park District	0	0	12		Wheeling	60090
	Male	12	Holmes - Ashley Nolan	5134	2024 Spring	5/1/2024	5/1/2024	Wheeling Park District	0	0	12		Wheeling	60090
Participant #81	Male	10	Mark Twain - Salena Jason	5220	2023 Fall	11/7/2023	11/7/2023	Wheeling Park District	0	0	12		Wheeling	60090
	Male	10	Twain - Salena Jason	5220	2024 Winter	1/23/2024	1/23/2024	Wheeling Park District	10	0	12		Wheeling	60090
	Male	10	Twain - Salena Jason	5220	2024 Spring	4/11/2024	4/11/2024	Wheeling Park District	10	0	12		Wheeling	60090
Participant #82	Male	3	Hawthorne - Megan Grabbe	5123	2024 Winter	1/22/2024	3/15/2024	Wheeling Park District	0	0	24		Wheeling	60090
	Male	3	Hawthorne - Megan Grabbe	5123	2024 Spring	4/19/2024	4/19/2024	Wheeling Park District	0	0	12		Wheeling	60090
Participant #83	Male	5	Hawthorne Megan Grabbe	5123	2023 Winter	2/1/2023		Wheeling Park District	0	0	32			
Participant #84	Male	34	PURSUIT Tuesday	61	2023 Winter	1/1/2023	3/31/2023	Wheeling Park District					Elk Grove Village	60007
	Male	35	Partner Bowling	1300	2023 Fall	9/13/2023	12/6/2023	Wheeling Park District	0	0	88		Elk Grove Village	60007
	Male	35	Partner Bowl	1300	2024 Spring	4/3/2024	5/1/2024	Wheeling Park District					Elk Grove Village	60007
	Male	35	Partner Bowl	1300	2024 Winter	1/31/2024	3/20/2024	Wheeling Park District	0	0	104		Elk Grove Village	60007
Participant #85	Male	9	Riley Shannon Horn	5124	2023 Winter	2/1/2023		Wheeling Park District	0	0	32		Wheeling	60090
	Male	10	Riley - Julia Pan	5128	2024 Spring	4/24/2024	4/24/2024	Wheeling Park District	0	0	12		Wheeling	60090
	Male	10	Riley - Julia Pan	5128	2024 Winter	1/24/2024	2/21/2024	Wheeling Park District	0	0	24		Wheeling	60090
Participant #86	Male	12	Holmes Ashley Nolan	5134	2023 Winter	2/1/2023		Wheeling Park District	0	0	36		Wheeling	60090
	Male	13	Holmes - Ashley Nolan	5134	2023 Fall	11/1/2023	11/1/2023	Wheeling Park District	0	0	12		Wheeling	60090
	Male	13	Holmes - Ashley Nolan	5134	2024 Winter	1/31/2024	1/31/2024	Wheeling Park District	0	0	12		Wheeling	60090
	Male	14	Holmes - Ashley Nolan	5134	2024 Spring	5/1/2024	5/1/2024	Wheeling Park District	0	0	12		Wheeling	60090
Participant #87	Male	8	Twain Taylor Park	5121	2023 Winter	2/1/2023		Wheeling Park District	0	0	30		Wheeling	60090
Participant #88	Male	7	Booth Tarkington Megan Schumi	5138	2023 Winter	2/1/2023		Wheeling Park District	0	0	30		Wheeling	60090
	Male	8	Riley - Jane Buckstaff	5155	2024 Winter	2/16/2024	2/16/2024	Wheeling Park District	0	0	12		Wheeling	60090
	Male	8	Riley - Jane Buckstaff	5155	2024 Spring	4/30/2024		Wheeling Park District	20	0	4		Wheeling	60090
Participant #89	Male	12	Cooper Nicole Bryan	5137	2023 Winter	2/1/2023		Wheeling Park District	0	0	32			
Participant #90	Male	9	Poe Colleen Rice	5136	2023 Winter	2/1/2023		Wheeling Park District	0	0	30		Wheeling	60090
	Male	10	Poe - Lisa Zickert	5150	2023 Fall	11/10/2023	11/10/2023	Wheeling Park District	0	0	12		Wheeling	60090
	Male	10	Poe - Lisa Zickert	5150	2024 Winter	2/23/2024	2/23/2024	Wheeling Park District	0	0	12		Wheeling	60090
	Male	10	Poe - Lisa Zickert	5150	2024 Spring	5/3/2024	5/3/2024	Wheeling Park District	0	0	12		Wheeling	60090
Participant #91	Male	7	WH Jr Sports Camp Week 1	13936	2023 Summer	6/5/2023	6/9/2023	Wheeling Park District					Buffalo Grove	60089
	Male	7	WH Jr Sports Camp Week 2	13937	2023 Summer	6/12/2023	6/16/2023	Wheeling Park District					Buffalo Grove	60089
	Male	7	WH Jr Sports Camp Week 3	13938	2023 Summer	6/19/2023	6/23/2023	Wheeling Park District					Buffalo Grove	60089
	Male	7	WH Jr Sports Camp Week 4	13939	2023 Summer	6/26/2023	6/30/2023	Wheeling Park District					Buffalo Grove	60089
	Male	7	WH Jr Adventure Camp Week 6	13940	2023 Summer	7/10/2023	7/14/2023	Wheeling Park District					Buffalo Grove	60089
	Male	7	WH Jr Adventure Camp Week 7	13941	2023 Summer	7/17/2023	7/21/2023	Wheeling Park District					Buffalo Grove	60089
	Male	8	WH Jr Sports Camp Week 1	15331	2024 Summer	6/3/2024	6/7/2024	Wheeling Park District					Buffalo Grove	60089
	Male	8	WH Jr Sports Camp Week 2	15332	2024 Summer	6/10/2024	6/14/2024	Wheeling Park District					Buffalo Grove	60089
	Male	8	WH Jr Sports Camp Week 3	15333	2024 Summer	6/17/2024	6/21/2024	Wheeling Park District					Buffalo Grove	60089

Wheeling

	Male	8	WH Jr Sports Camp Week 4	15334	2024 Summer	6/24/2024	6/28/2024	Wheeling Park District					Buffalo Grove	60089
	Male	8	WH Jr Sports Camp Week 5	15335	2024 Summer	7/1/2024	7/3/2024	Wheeling Park District					Buffalo Grove	60089
	Male	8	WH Jr Sports Camp Week 6	15336	2024 Summer	7/8/2024	7/12/2024	Wheeling Park District					Buffalo Grove	60089
	Male	8	WH Jr Sports Camp Week 7	15337	2024 Summer	7/22/2024	7/26/2024	Wheeling Park District					Buffalo Grove	60089
	Male	8	WH Jr Sports Camp Week 8	15338	2024 Summer	7/22/2024	7/26/2024	Wheeling Park District					Buffalo Grove	60089
Participant #92	Female	8	Poe - Jason Chu	5140	2023 Fall	10/23/2023	10/23/2023	Wheeling Park District	0	0	12		Wheeling	60090
	Female	8	Poe - Jason Chu	5140	2024 Winter	1/29/2024	1/29/2024	Wheeling Park District	0	0	12		Wheeling	60090
	Female	8	Poe - Jason Chu	5140	2024 Spring	4/8/2024	4/8/2024	Wheeling Park District	0	0	12		Wheeling	60090
Participant #93	Male	4	Hawthorne Megan Grabbe	5123	2023 Winter	2/1/2023		Wheeling Park District	0	0	32		Wheeling	60090
	Male	5	Riley - Justin Ashley	5180	2023 Fall	11/14/2023	11/14/2023	Wheeling Park District	0	0	12		Wheeling	60090
	Male	5	Riley - Justin Ashley	5180	2024 Winter	1/30/2024	3/21/2024	Wheeling Park District	0	0	24		Wheeling	60090
Participant #94	Female	6	Twain Gabrielle Carsello	5122	2023 Winter	2/1/2023		Wheeling Park District	0	0	30		Wheeling	60090
Participant #95	Female	36	Night Riders Evening Eats	612	2024 Fall	9/27/2024	9/27/2024	Wheeling Park District	0	0	52		Wheeling	60090
	Female	37	Night Riders Enterrium Extravaganza	616	2024 Fall	11/15/2024	11/15/2024	Wheeling Park District	0	0	42		Wheeling	60090
	Female	37	Co-Rec Basketball Team	7015	2024 Fall	10/15/2024	12/6/2024	Wheeling Park District	0	0	192		Wheeling	60090
Participant #96	Male	5	Hawthorne Megan Grabbe	5123	2023 Winter	2/1/2023		Wheeling Park District	0	0	32			
Participant #97	Female	15	Camp Wonders	4082	2024 Summer	7/8/2024	8/2/2024	Wheeling Park District	672	0	238		Wheeling	60090
	Female	14	Miner Rebecca Masucci	5350	2023 Winter	2/1/2023		Wheeling Park District					Wheeling	60090
Participant #98	Female	45	Friday Night Live Valentine's Dance	402	2024 Winter	2/16/2024	2/16/2024	Wheeling Park District	0	0	39		Prospect Heights	60070
	Female	46	Friday Night Live Chicago Wolves	404	2024 Winter	3/15/2024	3/15/2024	Wheeling Park District	0	0	9		Prospect Heights	60070
	Female	46	Friday Night Live Biker Night	407	2024 Summer	6/7/2024	6/7/2024	Wheeling Park District	0	0	32		Prospect Heights	60070
	Female	45	Friday Night Live Starlight Cinemas	408	2023 Summer	7/7/2023	7/7/2023	Wheeling Park District	0	0	25		Prospect Heights	60070
	Female	45	Friday Night Live S'mores Galore	409	2023 Summer	7/14/2023	7/14/2023	Wheeling Park District	0	0	25		Prospect Heights	60070
	Female	46	Friday Night Live The Big Top	409	2024 Summer	7/19/2024	7/19/2024	Wheeling Park District	0	0	27		Prospect Heights	60070
	Female	45	Friday Night Live Play Ball!	410	2023 Summer	7/21/2023	7/21/2023	Wheeling Park District	0	0	37		Prospect Heights	60070
	Female	46	Friday Night Live Wii Mania	412	2024 Fall	10/4/2024	10/4/2024	Wheeling Park District	0	0	28		Prospect Heights	60070
	Female	45	Friday Night Live A Gourd Time	414	2023 Fall	10/27/2023	10/27/2023	Wheeling Park District	0	0	34		Prospect Heights	60070
	Female	46	Friday Night Live Gingerbread Delight	416	2024 Fall	11/22/2024	11/22/2024	Wheeling Park District	0	0	35		Prospect Heights	60070
	Female	46	Friday Night Fun Mystery Night	505	2024 Spring	4/5/2024	4/5/2024	Wheeling Park District	0	0	37		Prospect Heights	60070
	Female	45	Friday Night Fun Fly Me To the Moon	507	2023 Summer	6/23/2023	6/23/2023	Wheeling Park District	0	0	28		Prospect Heights	60070
	Female	46	Friday Night Fun Outdoor Movie	507	2024 Summer	6/14/2024	6/14/2024	Wheeling Park District	0	0	28		Prospect Heights	60070
	Female	46	Friday Night Fun Tie-Dye	508	2024 Summer	6/21/2024	6/21/2024	Wheeling Park District	0	0	31		Prospect Heights	60070
	Female	46	Friday Night Fun Boomers Game	509	2024 Summer	7/12/2024	7/12/2024	Wheeling Park District	0	0	39		Prospect Heights	60070
	Female	46	Friday Night Fun S'More Fun	510	2024 Summer	8/2/2024	8/2/2024	Wheeling Park District	0	0	31		Prospect Heights	60070
	Female	45	Friday Night Fun Bonfire	511	2023 Fall	9/8/2023	9/8/2023	Wheeling Park District	0	0	30		Prospect Heights	60070
	Female	45	Friday Night Fun Friday Night Lights	512	2023 Fall	9/22/2023	9/22/2023	Wheeling Park District	0	0	34		Prospect Heights	60070
	Female	46	Friday Night Fun Game On!	512	2024 Fall	9/27/2024	9/27/2024	Wheeling Park District	0	0	30		Prospect Heights	60070
	Female	45	Friday Night Fun Selfie WORLD	513	2023 Fall	10/13/2023		Wheeling Park District	0	0	50		Prospect Heights	60070
	Female	46	Friday Night Fun Night of 1000 Jack-O-Lanterns	513	2024 Fall	10/11/2024	10/11/2024	Wheeling Park District	0	0	50		Prospect Heights	60070
	Female	45	Friday Night Fun Flicks with Friends	514	2023 Fall	11/10/2023	11/10/2023	Wheeling Park District	0	0	40		Prospect Heights	60070
	Female	46	Friday Night Fun Blacklight Brushstrokes	514	2024 Fall	11/8/2024	11/8/2024	Wheeling Park District	0	0	33		Prospect Heights	60070
	Female	45	Friday Night Fun Light Show on the Go	515	2023 Fall	12/1/2023	12/1/2023	Wheeling Park District	0	0	40		Prospect Heights	60070
	Female	46	Friday Night Fun Bffs-giving Bash	515	2024 Fall	11/8/2024	11/8/2024	Wheeling Park District	0	0	0		Prospect Heights	60070
Participant #99	Male	69	Shining Stars Soup-er Bowl	301	2023 Winter	1/20/2023		Wheeling Park District	0	0	22		Wheeling	60090
	Male	69	Shining Stars Valentine's Day Ball	302	2023 Winter	2/10/2023	2/10/2023	Wheeling Park District	0	0	25		Wheeling	60090
	Male	69	Shining Stars Life of the Mardi!	303	2023 Winter	2/24/2023	2/24/2023	Wheeling Park District	0	0	18		Wheeling	60090
	Male	69	Shining Stars Color Me Mine	304	2023 Winter	3/3/2023	3/3/2023	Wheeling Park District	0	0	25		Wheeling	60090
	Male	69	Shining Stars Wingo	305	2023 Winter	3/24/2023	3/24/2023	Wheeling Park District	0	0	25		Wheeling	60090
	Male	69	Shining Stars NW 70's Show	306	2023 Spring	4/14/2023	4/14/2023	Wheeling Park District	0	0	20		Wheeling	60090
	Male	70	Shining Stars Pizza Palooza	306	2024 Spring	4/19/2024	4/19/2024	Wheeling Park District	0	0	22		Wheeling	60090
	Male	69	Shining Stars Fly Me To the Moon	307	2023 Summer	6/23/2023	6/23/2023	Wheeling Park District	0	0	26		Wheeling	60090
	Male	69	Shining Stars Color Collisions	308	2023 Summer	7/14/2023	7/14/2023	Wheeling Park District	0	0	18		Wheeling	60090
	Male	69	Shining Stars Play Ball!	309	2023 Summer	7/21/2023	7/21/2023	Wheeling Park District	0	0	35		Wheeling	60090
	Male	69	Shining Stars Last Call for Summer	310	2023 Summer	8/11/2023	8/11/2023	Wheeling Park District	0	0	25		Wheeling	60090
	Male	69	Shining Stars Movie Night	315	2023 Fall	11/17/2023	11/17/2023	Wheeling Park District	0	0	18		Wheeling	60090
	Male	69	Shining Stars NW Foods	316	2023 Fall	12/1/2023	12/1/2023	Wheeling Park District	0	0	18		Wheeling	60090
	Male	70	Night Riders Valentine's Day Ball	601	2024 Winter	2/9/2024	2/9/2024	Wheeling Park District	0	0	7.75		Wheeling	60090
	Male	70	Night Riders Paint 'N Sip	602	2024 Winter	2/23/2024	2/23/2024	Wheeling Park District	0	0	23		Wheeling	60090
	Male	70	Night Riders Brackets and BINGO	603	2024 Winter	3/1/2024		Wheeling Park District	0	0	32		Wheeling	60090
	Male	70	Night Riders Flights and Bites	604	2024 Winter	3/8/2024		Wheeling Park District	0	0	37		Wheeling	60090

Wheeling

	Male	70	Night Riders The Unsolved Files	605	2024 Winter	3/22/2024		Wheeling Park District	0	0	42	Wheeling	60090
	Male	70	Night Riders Balls and Stripes	606	2024 Spring	4/5/2024	4/5/2024	Wheeling Park District	0	0	42	Wheeling	60090
	Male	70	Night Riders Park Jams Rewind	607	2024 Summer	6/7/2024	6/7/2024	Wheeling Park District	0	0	26	Wheeling	60090
	Male	70	Night Riders Flicks N Floats	608	2024 Summer	6/21/2024	6/21/2024	Wheeling Park District	0	0	23	Wheeling	60090
	Male	70	Night Riders Catch Some Fun!	609	2024 Summer	6/28/2024	6/28/2024	Wheeling Park District	0	0	37	Wheeling	60090
	Male	70	Night Riders Nacho Average Friday Night	610	2024 Summer	7/26/2024	7/26/2024	Wheeling Park District	0	0	30	Wheeling	60090
	Male	70	Night Riders Fireside Friends	611	2024 Fall	9/13/2024	9/13/2024	Wheeling Park District	0	0	30	Wheeling	60090
	Male	70	Night Riders Evening Eats	612	2024 Fall	9/27/2024	9/27/2024	Wheeling Park District	0	0	52	Wheeling	60090
	Male	70	Night Riders Mic Drop	613	2024 Fall	10/4/2024	10/4/2024	Wheeling Park District	0	0	30	Wheeling	60090
	Male	70	Night Riders Boo Bash	614	2024 Fall	10/25/2024	10/25/2024	Wheeling Park District	0	0	30	Wheeling	60090
	Male	70	Night Riders Blockbuster Bash	615	2024 Fall	11/1/2024	11/1/2024	Wheeling Park District	0	0	32	Wheeling	60090
	Male	70	Night Riders Entertium Extravaganza	616	2024 Fall	11/15/2024	11/15/2024	Wheeling Park District	0	0	42	Wheeling	60090
	Male	69	Good Morning NWSRA	1410	2023 Fall	9/11/2023	11/27/2023	Wheeling Park District	0	0	55	Wheeling	60090
	Male	69	Chair One Fitness	1420	2023 Winter	1/31/2023	3/21/2023	Wheeling Park District	0	0	65	Wheeling	60090
	Male	69	Chair One Fitness	1420	2023 Summer	6/6/2023	8/1/2023	Wheeling Park District	0	0	40	Wheeling	60090
	Male	69	Chair One Fitness	1420	2023 Fall	9/12/2023	11/28/2023	Wheeling Park District	0	0	55	Wheeling	60090
	Male	69	Club Wellness	1425	2023 Winter	1/31/2023	3/21/2023	Wheeling Park District	0	0	65	Wheeling	60090
	Male	69	Club Wellness	1425	2023 Summer	6/6/2023	8/1/2023	Wheeling Park District	0	0	40	Wheeling	60090
	Male	69	Club Wellness	1425	2023 Fall	9/12/2023	11/28/2023	Wheeling Park District	0	0	55	Wheeling	60090
	Male	69	Power Yoga	1440	2023 Winter	2/2/2023	3/23/2023	Wheeling Park District	0	0	65	Wheeling	60090
	Male	69	Power Yoga	1440	2023 Summer	6/8/2023	8/3/2023	Wheeling Park District	0	0	45	Wheeling	60090
	Male	69	Power Yoga	1440	2023 Fall	9/14/2023	11/30/2023	Wheeling Park District	0	0	55	Wheeling	60090
	Male	69	Good Morning NWSRA	1450	2023 Winter	2/3/2023	3/24/2023	Wheeling Park District	0	0	55	Wheeling	60090
	Male	69	Good Morning NWSRA	1450	2023 Summer	6/9/2023	8/4/2023	Wheeling Park District	0	0	45	Wheeling	60090
	Male	69	Cubs VS Cardinals	6220	2023 Summer	7/23/2023	7/23/2023	Wheeling Park District	0	0	98	Wheeling	60090
	Male	70	Cubs VS Diamondbacks	6220	2024 Summer	7/21/2024	7/21/2024	Wheeling Park District	0	0	105	Wheeling	60090
	Male	69	Musical At Metropolis	6251	2023 Summer	8/10/2023	8/10/2023	Wheeling Park District	0	0	88	Wheeling	60090
	Male	69	White Sox VS Red Sox	6270	2023 Summer	6/25/2023	6/25/2023	Wheeling Park District	0	0	78	Wheeling	60090
	Male	69	Deep Dish Pizza & River Cruise	6458	2023 Summer	7/30/2023	7/30/2023	Wheeling Park District	0	0	113	Wheeling	60090
	Male	70	Musical At Cutting Hall	6856	2024 Winter	3/10/2024	3/10/2024	Wheeling Park District	0	0	55	Wheeling	60090
	Male	69	ID Short Trip Starved Rock	9020	2023 Spring	5/19/2023		Wheeling Park District	0	0	700	Wheeling	60090
	Male	70	ID Short Trip New Buffalo MI	9020	2024 Spring	5/9/2024	5/11/2024	Wheeling Park District	0	0	850	Wheeling	60090
	Male	69	ID Long Trip Boston	9021	2023 Summer	8/19/2023	8/22/2023	Wheeling Park District	0	0	1950	Wheeling	60090
	Male	70	Long Trip Dallas TX	9021	2024 Summer	8/17/2024	8/20/2024	Wheeling Park District	0	0	2000	Wheeling	60090
Participant #100	Male	25	T.G.I.F Boo Bash	214	2024 Fall	10/25/2024	10/25/2024	Wheeling Park District	0	0	20	Wheeling	60090
	Male	24	Fit N' Fun	3040	2024 Summer	6/6/2024	8/1/2024	Wheeling Park District	0	0	200	Wheeling	60090
Participant #101	Male	10	Poe - Lisa Zickert	5150	2024 Winter	2/23/2024	2/23/2024	Wheeling Park District	0	0	12	Wheeling	I60090
	Male	10	Poe - Lisa Zickert	5150	2024 Spring	5/3/2024	5/3/2024	Wheeling Park District	0	0	12	Wheeling	I60090
	Male	10	Poe - Lisa Zickert	5150	2023 Fall	11/10/2023	11/10/2023	Wheeling Park District	0	0	12	Wheeling	I60090
Participant #102	Male	4	WH Preschool Summer Camp	I4266	2023 Summer	6/12/2023	6/23/2023	Wheeling Park District				Wheeling	60090
	Male	4	WH Preschool Summer Camp	I4267	2023 Summer	6/26/2023	7/7/2023	Wheeling Park District				Wheeling	60090
	Male	4	WH Preschool Summer Camp	I4268	2023 Summer	7/10/2023	7/21/2023	Wheeling Park District				Wheeling	60090
	Male	4	WH Preschool Summer Camp	I4269	2023 Summer	7/24/2023	8/4/2023	Wheeling Park District				Wheeling	60090
	Male	5	WH Little Campers Preschool	I5255	2024 Summer	6/10/2024	6/28/2024	Wheeling Park District				Wheeling	60090
	Male	5	WH Little Campers Preschool	I5256	2024 Summer	7/8/2024	7/26/2024	Wheeling Park District				Wheeling	60090
Participant #103	Male	33	T.G.I.F Valentine's Day Ball	202	2023 Winter	2/10/2023	2/11/2023	Wheeling Park District	0	0	25	Wheeling	60090
	Male	33	T.G.I.F Frosted Free Space!	204	2023 Winter	3/10/2023	3/10/2023	Wheeling Park District	0	0	18	Wheeling	60090
	Male	34	T.G.I.F. Splash of Color	207	2023 Summer	6/16/2023	6/16/2023	Wheeling Park District	0	0	20	Wheeling	60090
	Male	34	T.G.I.F. Wham! Bam! Grand Slam!	208	2023 Summer	7/7/2023	7/7/2023	Wheeling Park District	0	0	35	Wheeling	60090
	Male	34	T.G.I.F. Strikes & Spares	209	2023 Summer	7/14/2023	7/14/2023	Wheeling Park District	0	0	27	Wheeling	60090
	Male	35	T.G.I.F. Courtyard Carnival	210	2024 Summer	7/26/2024	7/26/2024	Wheeling Park District	0	0	9.6	Wheeling	60090
	Male	34	T.G.I.F. Outdoor Movie	211	2023 Fall	9/1/2023	9/1/2023	Wheeling Park District	0	0	26	Wheeling	60090
	Male	34	T.G.I.F Pumpkin Painting	212	2023 Fall	9/15/2023	9/15/2023	Wheeling Park District	0	0	18	Wheeling	60090
	Male	34	Shining Stars Valentine's Day Ball	301	2024 Winter	2/9/2024	2/9/2024	Wheeling Park District	0	0	27	Wheeling	60090
	Male	34	Shining Stars Ugly Sweater Party	302	2024 Winter	2/23/2024	2/23/2024	Wheeling Park District	0	0	19	Wheeling	60090
	Male	34	Shining Stars Brushes and Blooms	305	2024 Spring	4/5/2024	4/5/2024	Wheeling Park District	0	0	7	Wheeling	60090
	Male	35	Shining Stars Sweet Fridays	308	2024 Summer	6/21/2024	6/21/2024	Wheeling Park District	0	0	21	Wheeling	60090
	Male	34	Shining Stars Last Call for Summer	310	2023 Summer	8/11/2023	8/11/2023	Wheeling Park District	0	0	25	Wheeling	60090
	Male	35	Shining Stars Parking Lot Party	310	2024 Summer	7/19/2024	7/19/2024	Wheeling Park District	0	0	18	Wheeling	60090
	Male	35	Shining Stars Pumpkin Party	312	2024 Fall	10/11/2024	10/11/2024	Wheeling Park District	0	0	23	Wheeling	60090

Wheeling

	Male	35	Shining Stars Boo Bash	313	2024 Fall	10/25/2024	10/25/2024	Wheeling Park District	0	0	20	Wheeling	60090
	Male	34	Shining Stars Monster Mash	314	2023 Fall	10/27/2023	10/27/2023	Wheeling Park District	0	0	33	Wheeling	60090
	Male	34	Shining Stars Movie Night	315	2023 Fall	11/17/2023	11/17/2023	Wheeling Park District	0	0	26	Wheeling	60090
	Male	33	Partner Bowl	1300	2023 Spring	4/5/2023	5/3/2023	Wheeling Park District				Wheeling	60090
	Male	33	Partner Bowl	1300	2023 Winter	2/1/2023	3/22/2023	Wheeling Park District	54.6	0	23.3	Wheeling	60090
	Male	34	Exercise and Swim	3010	2023 Summer	6/5/2023	7/31/2023	Wheeling Park District	134.4	0	57.6	Wheeling	60090
	Male	33	Walk Across America	3745	2023 Winter	2/2/2023	3/23/2023	Wheeling Park District	136.5	0	58.5	Wheeling	60090
	Male	33	Walk Across America	3745	2023 Spring	4/6/2023	5/4/2023	Wheeling Park District				Wheeling	60090
	Male	34	Walk Across America	3745	2023 Summer	6/8/2023	8/3/2023	Wheeling Park District	94.5	0	40.5	Wheeling	60090
	Male	34	Walk Across America	3745	2023 Fall	9/14/2023	11/30/2023	Wheeling Park District	67.4	0	72.6	Wheeling	60090
	Male	34	Walk Across America	3745	2024 Spring	4/4/2024	5/2/2024	Wheeling Park District				Wheeling	60090
	Male	34	Walk Across America	3745	2024 Winter	2/1/2024	3/21/2024	Wheeling Park District	145.6	0	62.4	Wheeling	60090
	Male	35	Walk Across America	3745	2024 Summer	6/6/2024	8/1/2024	Wheeling Park District	95.2	0	40.8	Wheeling	60090
	Male	35	Walk Across America	3745	2024 Fall	9/12/2024	12/5/2024	Wheeling Park District	142.8	0	61.2	Wheeling	60090
	Male	35	SO Summer Games	7360	2024 Summer	6/7/2024	6/9/2024	Wheeling Park District				Wheeling	60090
	Male	33	Competitive Swim Team	7600	2023 Winter	1/30/2023		Wheeling Park District	100.8	0	43.2	Wheeling	60090
	Male	33	Competitive Swim Team	7600	2023 Spring	4/3/2023		Wheeling Park District				Wheeling	60090
	Male	34	Competitive Swim Team	7600	2023 Fall	1/29/2024		Wheeling Park District	92.4	0	39.6	Wheeling	60090
	Male	34	Competitive Swim Team	7600	2024 Spring	4/1/2024	4/29/2024	Wheeling Park District				Wheeling	60090
	Male	34	Swim Team	7600	2024 Winter	1/8/2024	3/25/2024	Wheeling Park District	100.8	0	43.2	Wheeling	60090
	Male	35	Swim Team	7601	2024 Fall	9/9/2024		Wheeling Park District	100.8	0	43.2	Wheeling	60090
	Male	33	Reach for the Stars Libertyville Swim Meet	7602	2023 Winter	2/12/2023	2/12/2023	Wheeling Park District				Wheeling	60090
	Male	34	FVSRSA Swim Meet	7602	2024 Winter	2/14/2024	2/14/2024	Wheeling Park District				Wheeling	60090
	Male	33	WDRSA Swim Meet	7604	2023 Winter	2/18/2023	2/18/2023	Wheeling Park District				Wheeling	60090
	Male	34	WDSRA Swim Meet	7604	2024 Winter	2/17/2024	2/17/2024	Wheeling Park District				Wheeling	60090
	Male	34	Special Olympics Regionals Competitive Swim Team	7605	2024 Winter	3/23/2024		Wheeling Park District				Wheeling	60090
	Male	34	Swim Team State Practice	7802	2024 Spring	4/1/2024	5/31/2024	Wheeling Park District				Wheeling	60090
	Male	33	State Swim Team Qualifier	7916	2023 Winter	3/25/2023	3/25/2023	Wheeling Park District				Wheeling	60090
Participant #104	Female	4	Hawthorne - Megan Grabbe	5123	2024 Winter	1/22/2024	3/15/2024	Wheeling Park District	0	0	24	Wheeling	60090
	Female	4	Hawthorne - Megan Grabbe	5123	2024 Spring	4/19/2024	4/19/2024	Wheeling Park District	0	0	12	Wheeling	60090
Participant #105	Male	9	Miner Lauren Hennessy	5360	2023 Winter	2/1/2022		Wheeling Park District					
Participant #106	Male	8	Booth Tarkington Megan Schumi	5138	2023 Winter	2/1/2023		Wheeling Park District	0	0	30	Wheeling	60090
	Male	10	Riley - Jane Buckstaff	5155	2024 Winter	2/16/2024	2/16/2024	Wheeling Park District	0	0	12	Wheeling	60090
	Male	10	Riley - Jane Buckstaff	5155	2024 Spring	4/30/2024		Wheeling Park District	20	0	4	Wheeling	60090
Participant #107	Male	4	Hawthorne - Megan Grabbe	5185	2023 Fall	12/18/2023	12/18/2023	Wheeling Park District	0	0	12	Wheeling	60090
	Male	4	Hawthorne - Megan Grabbe	5185	2024 Winter	2/12/2024	3/22/2024	Wheeling Park District	0	0	24	Wheeling	60090
Participant #108		12	New Connections Academy - Matthew Henning	5175	2023 Fall	11/30/2023	11/30/2023	Wheeling Park District	0	0	84	Wheeling	60090
		13	New Connections Matthew Henning	5175	2024 Spring	4/22/2024	5/15/2024	Wheeling Park District	0	0	24	Wheeling	60090
Participant #109	Male	5	WH Jr Adventure Camp AM Care Week 4	15418	2024 Summer	6/24/2024	6/28/2024	Wheeling Park District				Wheeling	60090
	Male	5	WH Jr Adventure Camp AM Care Week 6	15419	2024 Summer	7/8/2024	7/12/2024	Wheeling Park District				Wheeling	60090
	Male	5	WH Jr Adventure Camp AM Care Week 7	15420	2024 Summer	7/15/2024	7/19/2024	Wheeling Park District				Wheeling	60090
	Male	5	WH Jr Adventure Camp AM Care Week 8	15421	2024 Summer	7/22/2024	7/26/2024	Wheeling Park District				Wheeling	60090
	Male	5	WH Jr Adventure Camp AM Care Week 9	15422	2024 Summer	7/29/2024	8/2/2024	Wheeling Park District				Wheeling	60090
	Male	5	WH Jr Adventure Camp Week 1	15423	2024 Summer	6/3/2024	6/7/2024	Wheeling Park District				Wheeling	60090
	Male	5	WH Jr Adventure Camp Week 2	15424	2024 Summer	6/10/2024	6/14/2024	Wheeling Park District				Wheeling	60090
	Male	5	WH Jr Adventure Camp Week 3	15425	2024 Summer	6/17/2024	6/21/2024	Wheeling Park District				Wheeling	60090
	Male	5	WH Jr Adventure Camp Week 4	15426	2024 Summer	6/24/2024	6/28/2024	Wheeling Park District				Wheeling	60090
	Male	5	WH Jr Adventure Camp Week 5	15427	2024 Summer	7/1/2024	7/3/2024	Wheeling Park District				Wheeling	60090
	Male	5	WH Jr Adventure Camp Week 6	15428	2024 Summer	7/8/2024	7/12/2024	Wheeling Park District				Wheeling	60090
	Male	5	WH Jr Adventure Camp Week 7	15429	2024 Summer	7/15/2024	7/19/2024	Wheeling Park District				Wheeling	60090
	Male	5	WH Jr Adventure Camp Week 8	15430	2024 Summer	7/22/2024	7/26/2024	Wheeling Park District				Wheeling	60090
	Male	5	WH Jr Adventure Camp Week 9	15431	2024 Summer	7/29/2024	8/2/2024	Wheeling Park District				Wheeling	60090
	Male	5	WH Jr Adventure Camp PM Care Week 1	15432	2024 Summer	6/3/2024	6/7/2024	Wheeling Park District				Wheeling	60090
	Male	5	WH Jr Adventure Camp PM Care Week 2	15433	2024 Summer	6/10/2024	6/14/2024	Wheeling Park District				Wheeling	60090
	Male	5	WH Jr Adventure Camp PM Care Week 3	15434	2024 Summer	6/17/2024	6/21/2024	Wheeling Park District				Wheeling	60090
	Male	5	WH Jr Adventure Camp PM Care Week 4	15435	2024 Summer	6/24/2024	6/28/2024	Wheeling Park District				Wheeling	60090
	Male	5	WH Jr Adventure Camp PM Care Week 5	15436	2024 Summer	7/1/2024	7/3/2024	Wheeling Park District				Wheeling	60090
	Male	5	WH Jr Adventure Camp PM Care Week 6	15437	2024 Summer	7/8/2024	7/12/2024	Wheeling Park District				Wheeling	60090
	Male	5	WH Jr Adventure Camp PM Care Week 7	15438	2024 Summer	7/15/2024	7/19/2024	Wheeling Park District				Wheeling	60090
	Male	5	WH Jr Adventure Camp PM Care Week 8	15439	2024 Summer	7/22/2024	7/26/2024	Wheeling Park District				Wheeling	60090

Wheeling

	Male	5	WH Jr Adventure Camp PM Care Week 9	I5440	2024 Summer	7/29/2024	8/2/2024	Wheeling Park District					Wheeling	60090
	Male	5	WH Post Camp Adventure AM Care	I5441	2024 Summer	8/5/2024	8/9/2024	Wheeling Park District					Wheeling	60090
	Male	5	WH Post Camp Adventure Camp	I5442	2024 Summer	8/5/2024	8/9/2024	Wheeling Park District					Wheeling	60090
	Male	5	WH Post Camp Adventure PM Care	I5443	2024 Summer	8/5/2024	8/9/2024	Wheeling Park District					Wheeling	60090
	Male	5	WH Summer End Camp	I5444	2024 Summer	8/12/2024	8/16/2024	Wheeling Park District					Wheeling	60090
Participant #110	Male	7	WH Post Camp	I4365	2023 Summer	8/7/2023	8/11/2023	Wheeling Park District					Wheeling	60090
Participant #111	Male	21	Voyagers Teen Camp	4060	2023 Summer	7/10/2023	8/4/2023	Wheeling Park District	672	0	588		Wheeling	60090
Participant #112	Male	9	Twain Taylor Park	5121	2023 Winter	2/1/2023		Wheeling Park District	0	0	30		Wheeling	60090
Participant #113	Female	9	Riley Shannon Horn	5124	2023 Winter	2/1/2023		Wheeling Park District	0	0	32		Wheeling	60090
	Female	10	Riley - Julia Pan	5128	2024 Winter	1/24/2024	2/21/2024	Wheeling Park District	0	0	24		Wheeling	60090
	Female	10	Riley - Julia Pan	5128	2024 Spring	4/24/2024	4/24/2024	Wheeling Park District	0	0	12		Wheeling	60090
Participant #114	Male	8	Booth Tarkington Megan Schumi	5138	2023 Winter	2/1/2023		Wheeling Park District	0	0	30		Wheeling	60090
	Male	9	Riley - Jane Buckstaff	5155	2024 Winter	2/16/2024	2/16/2024	Wheeling Park District	0	0	12		Wheeling	60090
	Male	9	Riley - Jane Buckstaff	5155	2024 Spring	4/30/2024		Wheeling Park District	20	0	4		Wheeling	60090
Participant #115			Sensory Holiday Concert	6549	2023 Fall	12/4/2023	12/4/2023	Wheeling Park District						
Participant #116			Sensory Holiday Concert	6549	2023 Fall	12/4/2023	12/4/2023	Wheeling Park District						
Participant #117			Sensory Holiday Concert	6549	2023 Fall	12/4/2023	12/4/2023	Wheeling Park District						
Participant #118			Sensory Holiday Concert	6549	2023 Fall	12/4/2023	12/4/2023	Wheeling Park District						
Participant #119	Female		Sensory Holiday Concert	6549	2023 Fall	12/4/2023	12/4/2023	Wheeling Park District					Wheeling	60090
Participant #120	Male	9	Mark Twain - Salena Jason	5220	2023 Fall	11/7/2023	11/7/2023	Wheeling Park District	0	0	12		Wheeling	60090
	Male	10	Twain - Salena Jason	5220	2024 Winter	1/23/2024	1/23/2024	Wheeling Park District	10	0	12		Wheeling	60090
	Male	10	Twain - Salena Jason	5220	2024 Spring	4/11/2024	4/11/2024	Wheeling Park District	10	0	12		Wheeling	60090
Participant #121	Male	5	Riley - Justin Ashley	5180	2024 Winter	1/30/2024	3/21/2024	Wheeling Park District	0	0	12		Wheeling	60090
Participant #122	Male	26	Snoezelen Sensory Room	1120	2023 Summer	6/5/2023	7/31/2023	Wheeling Park District	0	0	215		Wheeling	60090
	Male	27	Dream Lab	1141	2024 Spring	4/4/2024	5/2/2024	Wheeling Park District					Wheeling	60090
	Male	27	Dream Lab	1141	2024 Winter	2/1/2024	3/21/2024	Wheeling Park District	0	0	260		Wheeling	60090
	Male	26	Club Wellness	1151	2023 Summer	6/7/2023	8/2/2023	Wheeling Park District	0	0	180		Wheeling	60090
	Male	26	Dream Lab	2340	2023 Summer	6/8/2023	8/3/2023	Wheeling Park District	0	0	180		Wheeling	60090
	Male	27	Dream Lab	2340	2023 Fall	9/14/2023	11/30/2023	Wheeling Park District	0	0	220		Wheeling	60090
	Male	26	Exercise and Swim	3010	2023 Winter	1/30/2023		Wheeling Park District	0	0	240		Wheeling	60090
	Male	26	Exercise and Swim	3010	2023 Spring	4/3/2023		Wheeling Park District					Wheeling	60090
Participant #123	Female	3	Hawthorne - Megan Grabbe	5185	2023 Fall	12/18/2023	12/18/2023	Wheeling Park District	0	0	12		Wheeling	60090
	Female	3	Hawthorne - Megan Grabbe	5185	2024 Winter	2/12/2024	3/22/2024	Wheeling Park District	0	0	24		Wheeling	60090
Participant #124	Male	10	Tarkington Emily Diener	5140	2023 Winter	2/1/2023		Wheeling Park District	0	0	30			
Participant #125	Female	13	Jack London Megan Harris	5130	2023 Winter	2/1/2023		Wheeling Park District	0	0	30		Wheeling	60090
Participant #126	Male	3	Hawthorne - Megan Grabbe	5185	2023 Fall	12/18/2023	12/18/2023	Wheeling Park District	0	0	12		Wheeling	60090
	Male	3	Hawthorne - Megan Grabbe	5185	2024 Winter	2/12/2024	3/22/2024	Wheeling Park District	0	0	24		Wheeling	60090
Participant #127	Female	19	Riley Shannon Horn	5124	2023 Winter	2/1/2023		Wheeling Park District	0	0	32		Wheeling	60090
	Female	20	Riley - Julia Pan	5128	2024 Winter	1/24/2024	2/21/2024	Wheeling Park District	0	0	24		Wheeling	60090
	Female	21	Riley - Julia Pan	5128	2024 Spring	4/24/2024	4/24/2024	Wheeling Park District	0	0	12		Wheeling	60090
	Female	20	WH Sr Adventure Camp Week 1	I3990	2023 Summer	6/5/2023	6/9/2023	Wheeling Park District					Wheeling	60090
	Female	20	WH Sr Adventure Camp Week 2	I3991	2023 Summer	6/12/2023	6/16/2023	Wheeling Park District					Wheeling	60090
	Female	20	WH Sr Adventure Camp Week 3	I3992	2023 Summer	6/19/2023	6/23/2023	Wheeling Park District					Wheeling	60090
	Female	20	WH Sr Adventure Camp Week 4	I3993	2023 Summer	6/26/2023	6/30/2023	Wheeling Park District					Wheeling	60090
	Female	20	WH Sr Adventure Camp Week 5	I3994	2023 Summer	7/3/2023	7/7/2023	Wheeling Park District					Wheeling	60090
	Female	20	WH Sr Adventure Camp Week 6	I3995	2023 Summer	7/10/2023	7/14/2023	Wheeling Park District					Wheeling	60090
	Female	20	WH Sr Adventure Camp Week 7	I3996	2023 Summer	7/17/2023	7/21/2023	Wheeling Park District					Wheeling	60090
	Female	20	WH Sr Adventure Camp Week 8	I3997	2023 Summer	7/24/2023	7/28/2023	Wheeling Park District					Wheeling	60090
	Female	20	WH Sr Adventure Camp Week 9	I3998	2023 Summer	7/31/2023	8/4/2023	Wheeling Park District					Wheeling	60090
	Female	20	WH Sr Adventure Camp Before Care Week 1	I3999	2023 Summer	6/5/2023	6/9/2023	Wheeling Park District					Wheeling	60090
	Female	20	WH Sr Adventure Camp Before Care Week 2	I4000	2023 Summer	6/12/2023	6/16/2023	Wheeling Park District					Wheeling	60090
	Female	20	WH Sr Adventure Camp Before Care Week 3	I4001	2023 Summer	6/19/2023	6/23/2023	Wheeling Park District					Wheeling	60090
	Female	20	WH Sr Adventure Camp Before Care Week 4	I4002	2023 Summer	6/26/2023	6/30/2023	Wheeling Park District					Wheeling	60090
	Female	20	WH Sr Adventure Camp Before Care Week 5	I4003	2023 Summer	7/3/2023	7/7/2023	Wheeling Park District					Wheeling	60090
	Female	20	WH Sr Adventure Camp Before Care Week 6	I4004	2023 Summer	7/10/2023	7/14/2023	Wheeling Park District					Wheeling	60090
	Female	20	WH Sr Adventure Camp Before Care Week 7	I4005	2023 Summer	7/17/2023	7/21/2023	Wheeling Park District					Wheeling	60090
	Female	20	WH Sr Adventure Camp Before Care Week 8	I4006	2023 Summer	7/24/2023	7/28/2023	Wheeling Park District					Wheeling	60090
	Female	20	WH Sr Adventure Camp Before Care Week 9	I4007	2023 Summer	7/31/2023	8/4/2023	Wheeling Park District					Wheeling	60090
	Female	20	WH Sr Adventure Camp After Care Week 1	I4008	2023 Summer	6/5/2023	6/9/2023	Wheeling Park District					Wheeling	60090
	Female	20	WH Sr Adventure Camp After Care Week 2	I4009	2023 Summer	6/12/2023	6/16/2023	Wheeling Park District					Wheeling	60090

Wheeling

	Female	20	WH Sr Adventure Camp After Care Week 3	I4010	2023 Summer	6/19/2023	6/23/2023	Wheeling Park District					Wheeling	60090
	Female	20	WH Sr Adventure Camp After Care Week 4	I4011	2023 Summer	6/26/2023	6/30/2023	Wheeling Park District					Wheeling	60090
	Female	20	WH Sr Adventure Camp After Care Week 5	I4012	2023 Summer	7/3/2023	7/7/2023	Wheeling Park District					Wheeling	60090
	Female	20	WH Sr Adventure Camp After Care Week 6	I4013	2023 Summer	7/10/2023	7/14/2023	Wheeling Park District					Wheeling	60090
	Female	20	WH Sr Adventure Camp After Care Week 7	I4014	2023 Summer	7/17/2023	7/21/2023	Wheeling Park District					Wheeling	60090
	Female	20	WH Sr Adventure Camp After Care Week 8	I4015	2023 Summer	7/24/2023	7/28/2023	Wheeling Park District					Wheeling	60090
	Female	20	WH Sr Adventure Camp After Care Week 9	I4016	2023 Summer	7/31/2023	8/4/2023	Wheeling Park District					Wheeling	60090
Participant #128	Male	4	Hawthorne - Megan Grabbe	5185	2023 Fall	12/18/2023	12/18/2023	Wheeling Park District	0	0	12		Wheeling	60090
	Male	4	Hawthorne - Megan Grabbe	5185	2024 Winter	2/12/2024	3/22/2024	Wheeling Park District	0	0	24		Wheeling	60090
Participant #129	Male	14	Jack London Megan Harris	5130	2023 Winter	2/1/2023		Wheeling Park District	0	0	30		Wheeling	60090
Participant #130		10	Riley Julia Pan	5128	2023 Winter	2/1/2023		Wheeling Park District	0	0	30	Prospect Heights	60070	
		11	Riley - Julia Pan	5128	2024 Winter	1/24/2024	2/21/2024	Wheeling Park District	0	0	24	Prospect Heights	60070	
		11	Riley - Julia Pan	5128	2024 Spring	4/24/2024	4/24/2024	Wheeling Park District	0	0	12	Prospect Heights	60070	
		10	AH CAP PM	I3049	2023 Winter	12/5/2022	3/31/2023	Wheeling Park District					Prospect Heights	60070
		10	AH CAP PM	I3050	2023 Spring	4/1/2023	5/31/2023	Wheeling Park District					Prospect Heights	60070
		10	AH CAP PM	I4559	2023 Fall	8/23/2023	12/22/2023	Wheeling Park District					Prospect Heights	60070
		11	AH CAP PM	I4559	2024 Winter	1/9/2024	3/22/2024	Wheeling Park District					Prospect Heights	60070
		11	AH CAP PM	I4559	2024 Spring	4/1/2024	5/31/2024	Wheeling Park District					Prospect Heights	60070
Participant #131	Male	11	Jack London Abby Pillow Jaime Steinike	5129	2023 Fall	12/20/2023	12/20/2023	Wheeling Park District	0	0	12		Wheeling	60090
	Male	11	Jack London Abby Pillow Jaime Steinike	5129	2024 Winter	2/21/2024	2/21/2024	Wheeling Park District	10	0	2		Wheeling	60090
	Male	11	Jack London - Abby Pillow Jaime Steinike	5129	2024 Spring	4/24/2024	4/24/2024	Wheeling Park District	10	0	2		Wheeling	60090
Participant #132	Male	3	Hawthorne - Megan Grabbe	5123	2024 Winter	1/22/2024	3/15/2024	Wheeling Park District	0	0	24		Wheeling	60090
	Male	3	Hawthorne - Megan Grabbe	5123	2024 Spring	4/19/2024	4/19/2024	Wheeling Park District	0	0	12		Wheeling	60090
Participant #133	Female	9	Longfellow Katherine Brand	5133	2023 Winter	2/1/2023		Wheeling Park District	0	0	32		Wheeling	60090
Participant #134	Male	14	Jack London Megan Harris	5130	2023 Winter	2/1/2023		Wheeling Park District	0	0	30			
Participant #135	Male	7	Poe Grace Seifert	5135	2023 Winter	2/1/2023		Wheeling Park District	0	0	30		Wheeling	60090
Participant #136	Female	5	Hawthorne - Megan Grabbe	5123	2024 Winter	1/22/2024	3/15/2024	Wheeling Park District	0	0	24		Wheeling	60090
	Female	5	Hawthorne - Megan Grabbe	5123	2024 Spring	4/19/2024	4/19/2024	Wheeling Park District	0	0	12		Wheeling	60090
Participant #137	Female	22	PURSUIT Monday	60	2023 Winter	1/1/2023	3/31/2023	Wheeling Park District					Wheeling	60090
	Female	23	PURSUIT Mondays	60	2024 Winter	1/1/2024		Wheeling Park District					Wheeling	60090
	Female	22	PURSUIT Tuesday	61	2023 Winter	1/1/2023	3/31/2023	Wheeling Park District					Wheeling	60090
	Female	23	PURSUIT Tuesday	61	2024 Winter	1/1/2024		Wheeling Park District					Wheeling	60090
	Female	22	PURSUIT Thursday	63	2023 Winter	1/1/2023	3/31/2023	Wheeling Park District					Wheeling	60090
	Female	23	PURSUIT Thursday	63	2024 Winter	1/1/2024	3/31/2024	Wheeling Park District					Wheeling	60090
	Female	22	PURSUIT Monday	65	2023 Spring	4/1/2023		Wheeling Park District					Wheeling	60090
	Female	23	PURSUIT Monday	65	2024 Spring	4/1/2024		Wheeling Park District					Wheeling	60090
	Female	22	PURSUIT Tuesday	66	2023 Spring	4/1/2023	5/31/2023	Wheeling Park District					Wheeling	60090
	Female	23	PURSUIT Tuesday	66	2024 Spring	4/1/2024	5/31/2024	Wheeling Park District					Wheeling	60090
	Female	22	PURSUIT Thursday	68	2023 Spring	4/1/2023	5/31/2023	Wheeling Park District					Wheeling	60090
	Female	23	PURSUIT Thursday	68	2024 Spring	4/1/2024	5/31/2024	Wheeling Park District					Wheeling	60090
	Female	23	PURSUIT Monday	70	2023 Summer	6/1/2023	8/31/2023	Wheeling Park District					Wheeling	60090
	Female	24	PURSUIT Mondays	70	2024 Summer	6/3/2024	8/30/2024	Wheeling Park District					Wheeling	60090
	Female	23	PURSUIT - Tuesday	71	2023 Summer	6/1/2023	8/31/2023	Wheeling Park District					Wheeling	60090
	Female	24	PURSUIT Tuesday	71	2024 Summer	6/3/2024	8/30/2024	Wheeling Park District					Wheeling	60090
	Female	23	PURSUIT-Thursday	73	2023 Summer	6/1/2023	8/31/2023	Wheeling Park District					Wheeling	60090
	Female	24	PURSUIT Thursday	73	2024 Summer	6/3/2024		Wheeling Park District					Wheeling	60090
	Female	23	PURSUIT Mondays	75	2023 Fall	9/1/2023	12/31/2023	Wheeling Park District					Wheeling	60090
	Female	23	PURSUIT Tuesday	76	2023 Fall	9/1/2023	12/31/2023	Wheeling Park District					Wheeling	60090
	Female	23	PURSUIT Thursday	78	2023 Fall	9/1/2023	12/31/2023	Wheeling Park District					Wheeling	60090
Participant #138	Female	12	Holmes Ashley Nolan	5134	2023 Winter	2/1/2023		Wheeling Park District	0	0	36			
Participant #139	Male	9	Individual Swim Lessons	1010	2023 Summer	6/6/2023	8/1/2023	Wheeling Park District	0	0	240		Wheeling	60090
	Male	9	Individual Swim Lessons	1010	2023 Fall	9/11/2023	11/27/2023	Wheeling Park District	0	0	360		Wheeling	60090
	Male	9	Individual Swim Lessons	1010	2024 Spring	4/2/2024	4/30/2024	Wheeling Park District					Wheeling	60090
	Male	9	Individual Swim Lessons	1010	2024 Winter	1/30/2024		Wheeling Park District	0	0	390		Wheeling	60090
	Male	8	Horseback Riding Lessons	1025	2023 Spring	4/3/2023		Wheeling Park District	0	0	140		Wheeling	60090
	Male	8	Parkour	2010	2023 Winter	2/1/2023	3/22/2023	Wheeling Park District	0	0	160		Wheeling	60090
	Male	8	Parkour	2010	2023 Spring	4/5/2023	5/3/2023	Wheeling Park District					Wheeling	60090
	Male	8	Parkour	2010	2023 Summer	4/5/2023		Wheeling Park District	0	0	180		Wheeling	60090
	Male	9	Parkour	2010	2023 Fall	9/13/2023	11/29/2023	Wheeling Park District	0	0	220		Wheeling	60090
	Male	9	Parkour	2010	2024 Spring	4/3/2024	5/1/2024	Wheeling Park District					Wheeling	60090

Wheeling

	Male	9	Parkour	2010	2024 Winter	1/31/2024	3/20/2024	Wheeling Park District	0	0	286	Wheeling	60090
	Male	9	Gymnastic Skills	2065	2023 Fall	9/16/2023	12/2/2023	Wheeling Park District	0	0	165	Wheeling	60090
	Male	10	Camp It Up Week 1	4021	2024 Summer	6/10/2024	6/14/2024	Wheeling Park District	0	0	240	Wheeling	60090
	Male	10	Camp It Up Week 2	4022	2024 Summer	6/17/2024	6/21/2024	Wheeling Park District	0	0	240	Wheeling	60090
	Male	10	Camp It Up Week 3	4023	2024 Summer	6/24/2024	6/28/2024	Wheeling Park District	0	0	240	Wheeling	60090
	Male	10	Camp It Up Week 4	4024	2024 Summer	7/1/2024	7/3/2024	Wheeling Park District	0	0	144	Wheeling	60090
	Male	10	Camp It Up Week 5	4025	2024 Summer	7/8/2024	7/12/2024	Wheeling Park District	0	0	240	Wheeling	60090
	Male	10	Camp It Up Week 6	4026	2024 Summer	7/15/2024	7/19/2024	Wheeling Park District	0	0	240	Wheeling	60090
	Male	10	Camp It Up Week 7	4027	2024 Summer	7/22/2024	7/26/2024	Wheeling Park District	0	0	240	Wheeling	60090
	Male	10	Camp It Up Week 8	4028	2024 Summer	7/29/2024	8/2/2024	Wheeling Park District	0	0	240	Wheeling	60090
	Male	9	Camp It Up! Week 1	4041	2023 Summer	6/12/2023	6/16/2023	Wheeling Park District	0	0	187	Wheeling	60090
	Male	9	Camp It Up! Week 2	4042	2023 Summer	6/19/2023	6/23/2023	Wheeling Park District	0	0	250	Wheeling	60090
	Male	9	Camp It Up! Week 3	4043	2023 Summer	6/26/2023	6/30/2023	Wheeling Park District	0	0	250	Wheeling	60090
	Male	9	Camp It Up! Week 8	4048	2023 Summer	7/31/2023	8/4/2023	Wheeling Park District	0	0	250	Wheeling	60090
	Male	8	Spring It Up	4320	2023 Spring	3/27/2023	3/31/2023	Wheeling Park District	0	0	240	Wheeling	60090
	Male	9	Spring it Up!	4320	2024 Spring	3/25/2024	3/28/2024	Wheeling Park District	0	0	192	Wheeling	60090
	Male	9	Winter Camp It Up Week 1	4320	2024 Winter	12/27/2023	12/29/2023	Wheeling Park District	0	0	144	Wheeling	60090
	Male	10	Winter Camp It Up Week 1	4320	2024 Fall	12/23/2024		Wheeling Park District	0	0	144	Wheeling	60090
	Male	9	Winter Camp It Up Week 2	4321	2024 Winter	1/2/2024	1/5/2024	Wheeling Park District	0	0	192	Wheeling	60090
	Male	10	Winter Camp It Up Week 2	4321	2024 Fall	12/30/2024		Wheeling Park District	0	0	144	Wheeling	60090
	Male	8	Riley Julia Pan	5128	2023 Winter	2/1/2023		Wheeling Park District	0	0	30	Wheeling	60090
Participant #140	Male	5	Hawthorne - Megan Grabbe	5123	2024 Winter	1/22/2024	3/15/2024	Wheeling Park District	0	0	24	Wheeling	60090
	Male	5	Hawthorne - Megan Grabbe	5123	2024 Spring	4/19/2024	4/19/2024	Wheeling Park District	0	0	12	Wheeling	60090
Participant #141	Male	11	Holmes - Ashley Nolan	5134	2023 Fall	11/1/2023	11/1/2023	Wheeling Park District	0	0	12	Wheeling	60090
	Male	11	Holmes - Ashley Nolan	5134	2024 Winter	1/31/2024	1/31/2024	Wheeling Park District	0	0	12	Wheeling	60090
	Male	12	Holmes - Ashley Nolan	5134	2024 Spring	5/1/2024	5/1/2024	Wheeling Park District	0	0	12	Wheeling	60090
Participant #142	Male	24	PURSUIT Tuesday	61	2023 Winter	1/1/2023	3/31/2023	Wheeling Park District				Wheeling	60090
	Male	24	PURSUIT Thursday	63	2023 Winter	1/1/2023	3/31/2023	Wheeling Park District				Wheeling	60090
	Male	25	PURSUIT Thursday	63	2024 Winter	1/1/2024	3/31/2024	Wheeling Park District				Wheeling	60090
	Male	25	PURSUIT Tuesday	66	2023 Spring	4/1/2023	5/31/2023	Wheeling Park District				Wheeling	60090
	Male	26	PURSUIT Tuesday	66	2024 Spring	4/1/2024	5/31/2024	Wheeling Park District				Wheeling	60090
	Male	25	PURSUIT Thursday	68	2023 Spring	4/1/2023	5/31/2023	Wheeling Park District				Wheeling	60090
	Male	26	PURSUIT Thursday	68	2024 Spring	4/1/2024	5/31/2024	Wheeling Park District				Wheeling	60090
	Male	25	PURSUIT - Tuesday	71	2023 Summer	6/1/2023	8/31/2023	Wheeling Park District				Wheeling	60090
	Male	26	PURSUIT Tuesday	71	2024 Summer	6/3/2024	8/30/2024	Wheeling Park District				Wheeling	60090
	Male	25	PURSUIT-Thursday	73	2023 Summer	6/1/2023	8/31/2023	Wheeling Park District				Wheeling	60090
	Male	26	PURSUIT Thursday	73	2024 Summer	6/3/2024		Wheeling Park District				Wheeling	60090
	Male	25	PURSUIT Tuesday	76	2023 Fall	9/1/2023	12/31/2023	Wheeling Park District				Wheeling	60090
	Male	25	PURSUIT Thursday	78	2023 Fall	9/1/2023	12/31/2023	Wheeling Park District				Wheeling	60090
Participant #143	Male	5	WH Jr Sports Camp Week 1	15445	2024 Summer	6/3/2024	6/7/2024	Wheeling Park District				Wheeling	60090
	Male	5	WH Jr Sports Camp Week 2	15446	2024 Summer	6/10/2024	6/14/2024	Wheeling Park District				Wheeling	60090
	Male	5	WH Jr Sports Camp Week 3	15447	2024 Summer	6/17/2024	6/21/2024	Wheeling Park District				Wheeling	60090
	Male	5	WH Jr Sports Camp Week 4	15448	2024 Summer	6/24/2024	6/28/2024	Wheeling Park District				Wheeling	60090
	Male	5	WH Jr Sports Camp Week 5	15449	2024 Summer	7/1/2024	7/3/2024	Wheeling Park District				Wheeling	60090
	Male	5	WH Jr Sports Camp Week 6	15450	2024 Summer	7/8/2024	7/12/2024	Wheeling Park District				Wheeling	60090
	Male	5	WH Jr Sports Camp Week 7	15451	2024 Summer	7/15/2024	7/19/2024	Wheeling Park District				Wheeling	60090
	Male	5	WH Jr Sports Camp Week 8	15452	2024 Summer	7/22/2024	7/26/2024	Wheeling Park District				Wheeling	60090
	Male	5	WH Jr Sports Camp Week 9	15453	2024 Summer	7/29/2024	8/2/2024	Wheeling Park District				Wheeling	60090
	Male	5	WH Jr Sports Camp PM Care Week 1	15454	2024 Summer	6/3/2024	6/7/2024	Wheeling Park District				Wheeling	60090
	Male	5	WH Jr Sports Camp PM Care Week 2	15455	2024 Summer	6/10/2024	6/14/2024	Wheeling Park District				Wheeling	60090
	Male	5	WH Jr Sports Camp PM Care Week 3	15456	2024 Summer	6/17/2024	6/21/2024	Wheeling Park District				Wheeling	60090
	Male	5	WH Jr Sports Camp PM Care Week 4	15457	2024 Summer	6/24/2024	6/28/2024	Wheeling Park District				Wheeling	60090
	Male	5	WH Jr Sports Camp PM Care Week 5	15458	2024 Summer	7/1/2024	7/3/2024	Wheeling Park District				Wheeling	60090
	Male	5	WH Jr Sports Camp PM Care Week 6	15459	2024 Summer	7/8/2024	7/12/2024	Wheeling Park District				Wheeling	60090
	Male	5	WH Jr Sports Camp PM Care Week 7	15460	2024 Summer	7/15/2024	7/19/2024	Wheeling Park District				Wheeling	60090
	Male	5	WH Jr Sports Camp PM Care Week 8	15461	2024 Summer	7/22/2024	7/26/2024	Wheeling Park District				Wheeling	60090
	Male	5	WH Jr Sports Camp PM Care Week 9	15462	2024 Summer	7/29/2024	8/2/2024	Wheeling Park District				Wheeling	60090
Participant #144	Male	6	Twain Sarita Rea	5119	2023 Winter	2/1/2023		Wheeling Park District	0	0	32	Wheeling	60090
Participant #145	Male	5	Hawthorne - Megan Grabbe	5123	2024 Winter	1/22/2024	3/15/2024	Wheeling Park District	0	0	24	Wheeling	60090
	Male	5	Hawthorne - Megan Grabbe	5123	2024 Spring	4/19/2024	4/19/2024	Wheeling Park District	0	0	12	Wheeling	60090

Wheeling

Participant #146	Male	9	Poe Colleen Rice	5136	2023 Winter	2/1/2023		Wheeling Park District	0	0	30	Wheeling	60090	
	Male	10	WH Sr Adventure Camp	I4222	2023 Summer	6/7/2023	6/7/2023	Wheeling Park District				Wheeling	60090	
	Male	10	WH Sr Adventure Camp	I4223	2023 Summer	7/3/2023	7/5/2023	Wheeling Park District				Wheeling	60090	
	Male	10	WH Sr Adventure Camp	I4224	2023 Summer	7/12/2023	7/12/2023	Wheeling Park District				Wheeling	60090	
	Male	10	WH Sports Camp	I4225	2023 Summer	6/5/2023	6/8/2023	Wheeling Park District				Wheeling	60090	
	Male	10	WH Sports Camp	I4226	2023 Summer	7/31/2023	8/4/2023	Wheeling Park District				Wheeling	60090	
	Male	11	WH Sr Sport Camp Week 5	I5257	2024 Summer	7/1/2024	7/3/2024	Wheeling Park District				Wheeling	60090	
	Male	11	WH Sr Sport Camp Week 6	I5258	2024 Summer	7/8/2024	7/12/2024	Wheeling Park District				Wheeling	60090	
	Male	11	WH Sr Sport Camp Week 7	I5259	2024 Summer	7/15/2024	7/19/2024	Wheeling Park District				Wheeling	60090	
	Male	11	WH Sr Sport Camp Week 8	I5260	2024 Summer	7/22/2024	7/26/2024	Wheeling Park District				Wheeling	60090	
Participant #147	Female	4	Hawthorne - Megan Grabbe	5185	2023 Fall	12/18/2023	12/18/2023	Wheeling Park District	0	0	12	Wheeling	60090	
	Female	4	Hawthorne - Megan Grabbe	5185	2024 Winter	2/12/2024	3/22/2024	Wheeling Park District	0	0	24	Wheeling	60090	
Participant #148	Male	11	Individual Swim Lessons	1010	2023 Winter	1/30/2023	3/31/2023	Wheeling Park District	0	0	390	Wheeling	60090	
	Male	11	Individual Swim Lessons	1010	2023 Spring	4/3/2023	5/1/2023	Wheeling Park District				Wheeling	60090	
	Male	11	Individual Swim Lessons	1010	2023 Summer	6/6/2023	8/1/2023	Wheeling Park District	0	0	240	Wheeling	60090	
	Male	12	Individual Swim Lessons	1010	2023 Fall	9/11/2023	11/27/2023	Wheeling Park District	0	0	345	Wheeling	60090	
Participant #149	Male	14	Jack London Megan Harris	5130	2023 Winter	2/1/2023		Wheeling Park District	0	0	30	Wheeling	60090	
	Male	11	Holmes Ashley Nolan	5134	2023 Winter	2/1/2023		Wheeling Park District	0	0	36	Wheeling	60090	
	Male	12	Holmes - Ashley Nolan	5134	2023 Fall	11/1/2023	11/1/2023	Wheeling Park District	0	0	12	Wheeling	60090	
	Male	12	Holmes - Ashley Nolan	5134	2024 Winter	1/31/2024	1/31/2024	Wheeling Park District	0	0	12	Wheeling	60090	
	Male	12	Holmes - Ashley Nolan	5134	2024 Spring	5/1/2024	5/1/2024	Wheeling Park District	0	0	12	Wheeling	60090	
Participant #150	Male	12	Jack London - Megan Harris	5130	2024 Winter	1/1/2024	3/31/2024	Wheeling Park District	0	0	10	Wheeling	60090	
	Male	12	Jack London - Megan Harris	5130	2024 Spring	4/29/2024	5/6/2024	Wheeling Park District	0	0	20	Wheeling	60090	
	Male	11	Tarkington Emily Diener	5140	2023 Winter	2/1/2023		Wheeling Park District	0	0	30	Wheeling	60090	
Participant #151	Male	3	Little Sprouts North Week 1 M-F	4001	2024 Summer	6/10/2024	6/14/2024	Wheeling Park District	168	0	197	Wheeling	60090	
Elijah	Male	3	Little Sprouts North Week 2 M-F	4002	2024 Summer	6/17/2024	6/21/2024	Wheeling Park District	168	0	7	Wheeling	60090	
Elijah	Male	3	Little Sprouts North Week 3 M-F	4003	2024 Summer	6/24/2024	6/28/2024	Wheeling Park District	168	0	197	Wheeling	60090	
Participant #152	Male	6	WH BASR Aftercare	I2781	2023 Winter	12/5/2022	3/31/2023	Wheeling Park District				Wheeling	60090	
	Male	6	WH BASR Aftercare	I2793	2023 Spring	4/1/2023	5/31/2023	Wheeling Park District				Wheeling	60090	
	Male	6	WH BASR Half Day	I3506	2023 Winter	2/17/2023	2/17/2023	Wheeling Park District				Wheeling	60090	
	Male	6	WH Half Day	I3774	2023 Spring	5/19/2023	5/19/2023	Wheeling Park District				Wheeling	60090	
	Male	7	WH SLA Camp	I4227	2023 Summer	7/10/2023	7/20/2023	Wheeling Park District				Wheeling	60090	
	Male	7	WH SLA Camp After Care	I4228	2023 Summer	7/10/2023	7/21/2023	Wheeling Park District				Wheeling	60090	
	Male	7	WH SLA Camp	I4229	2023 Summer	7/24/2023	7/27/2023	Wheeling Park District				Wheeling	60090	
	Male	7	WH SLA Camp After Care	I4230	2023 Summer	7/24/2023	7/27/2023	Wheeling Park District				Wheeling	60090	
	Male	7	WH BASR Half Day Program	I4294	2023 Fall	9/22/2023	9/22/2023	Wheeling Park District				Wheeling	60090	
	Male	7	WH BASR PM	I4482	2023 Fall	8/23/2023	12/22/2023	Wheeling Park District				Wheeling	60090	
	Male	7	WH BASR PM	I4482	2024 Winter	1/9/2024	3/22/2024	Wheeling Park District				Wheeling	60090	
	Participant #153	Male	35	PURSUIT Tuesday	61	2023 Winter	1/1/2023	3/31/2023	Wheeling Park District					
		Male	35	PURSUIT Thursday	63	2023 Winter	1/1/2023	3/31/2023	Wheeling Park District					
		Male	35	PURSUIT Friday	64	2023 Winter	1/1/2023	3/31/2023	Wheeling Park District					
Male		35	PURSUIT Tuesday	66	2023 Spring	4/1/2023	5/31/2023	Wheeling Park District						
Male		35	PURSUIT Thursday	68	2023 Spring	4/1/2023	5/31/2023	Wheeling Park District						
Male		35	PURSUIT Friday	69	2023 Spring	4/1/2023	5/31/2023	Wheeling Park District						
Male		35	PURSUIT - Tuesday	71	2023 Summer	6/1/2023	8/31/2023	Wheeling Park District						
Male		35	PURSUIT-Thursday	73	2023 Summer	6/1/2023	8/31/2023	Wheeling Park District						
Male		35	PURSUIT -Friday	74	2023 Summer	6/1/2023	8/31/2023	Wheeling Park District						
Male		35	PURSUIT Tuesday	76	2023 Fall	9/1/2023	12/31/2023	Wheeling Park District						
Male		35	PURSUIT Thursday	78	2023 Fall	9/1/2023	12/31/2023	Wheeling Park District						
Male		35	PURSUIT Friday	79	2023 Fall	9/1/2023	12/31/2023	Wheeling Park District						
Participant #154		Female	12	Jack London Megan Harris	5130	2023 Winter	2/1/2023		Wheeling Park District	0	0	30	Wheeling	60090
Participant #155	Female	11	Jack London Abby Pillow Brenda Theisen	5129	2023 Winter	2/1/2023		Wheeling Park District	0	0	30	Wheeling	60090	
	Female	12	Jack London - Abby Pillow Jaime Steinike	5129	2024 Spring	4/24/2024	4/24/2024	Wheeling Park District	0	0	12	Wheeling	60090	
	Female	12	Jack London Abby Pillow Jaime Steinike	5129	2024 Winter	2/21/2024	2/21/2024	Wheeling Park District	0	0	12	Wheeling	60090	
	Female	12	Jack London Abby Pillow Jaime Steinike	5129	2023 Fall	12/20/2023	12/20/2023	Wheeling Park District	0	0	12	Wheeling	60090	
Participant #156	Female	14	Jack London Megan Harris	5130	2023 Winter	2/1/2023		Wheeling Park District	0	0	30	Wheeling	60090	
Participant #157	Male	10	Tarkington Lauren Ruebenson	5139	2023 Winter	2/1/2023		Wheeling Park District	0	0	30	Wheeling	60090	
	Male	11	Riley - Lauren Ruebenson	5160	2024 Winter	2/23/2024	3/22/2024	Wheeling Park District	20	0	4	Wheeling	60090	
	Male	11	Riley - Lauren Ruebenson	5160	2024 Spring	4/23/2024	4/23/2024	Wheeling Park District	0	0	12	Wheeling	60090	
Participant #158	Male	3	Hawthorne - Megan Grabbe	5123	2024 Winter	1/22/2024	3/15/2024	Wheeling Park District	0	0	24	Wheeling	60090	

Wheeling

	Male	3	Hawthorne - Megan Grabbe	5123	2024 Spring	4/19/2024	4/19/2024	Wheeling Park District	0	0	12	Wheeling	60090
Participant #159	Male	12	Jack London Megan Harris	5130	2023 Winter	2/1/2023		Wheeling Park District	0	0	30	Wheeling	60090
	Male	13	Jack London - Megan Harris	5130	2024 Winter	1/1/2024	3/31/2024	Wheeling Park District	0	0	10	Wheeling	60090
	Male	13	Jack London - Megan Harris	5130	2024 Spring	4/29/2024	5/6/2024	Wheeling Park District	0	0	20	Wheeling	60090
Participant #160	Male	10	Longfellow Katherine Brand	5133	2023 Winter	2/1/2023		Wheeling Park District	0	0	32	Wheeling	60090
Participant #161	Male	10	Riley - Lauren Ruebenson	5160	2024 Winter	2/23/2024	3/22/2024	Wheeling Park District	0	0	24	Wheeling	60090
	Male	11	Riley - Lauren Reubenson	5160	2024 Spring	4/23/2024	4/23/2024	Wheeling Park District	0	0	12	Wheeling	60090
Participant #162	Female	6	Individual Swim Lessons	1020	2023 Fall	9/13/2023	11/29/2023	Wheeling Park District	231	0	99	Wheeling	60090
	Female	6	Individual Swim Lessons	1020	2024 Summer	6/5/2024	7/31/2024	Wheeling Park District	196	0	74	Wheeling	60090
	Female	6	Horseback Riding Lessons	1045	2023 Fall	9/11/2023	10/30/2023	Wheeling Park District	436	0	54	Wheeling	60090
	Female	5	Twain Sarita Rea	5119	2023 Winter	2/1/2023		Wheeling Park District	0	0	32	Wheeling	60090
Participant #163		5	Twain Sarita Rea	5119	2023 Winter	2/1/2023		Wheeling Park District	0	0	32	Wheeling	60090
Participant #164	Female	62	Night Riders Hayride of Horrors	612	2023 Fall	9/29/2023	9/29/2023	Wheeling Park District	0	0	38	Wheeling	60090
	Female	63	Night Riders Battle House Laser Tag	616	2023 Fall	12/8/2023	12/8/2023	Wheeling Park District	0	0	51	Wheeling	60090
	Female	62	Partner Bowl	1300	2023 Winter	2/1/2023	3/22/2023	Wheeling Park District	0	0	0	Wheeling	60090
	Female	62	Partner Bowl	1300	2023 Spring	4/5/2023	5/3/2023	Wheeling Park District				Wheeling	60090
	Female	62	Partner Bowling	1300	2023 Fall	9/13/2023	12/6/2023	Wheeling Park District	0	0	88	Wheeling	60090
	Female	63	Partner Bowl	1300	2024 Spring	4/3/2024	5/1/2024	Wheeling Park District				Wheeling	60090
	Female	63	Partner Bowl	1300	2024 Winter	1/31/2024	3/20/2024	Wheeling Park District	0	0	104	Wheeling	60090
	Female	62	DIY Masters	3090	2023 Spring	4/22/2023	5/6/2023	Wheeling Park District				Wheeling	60090
	Female	62	Spare Time Bowlers	3140	2023 Summer	6/17/2023	7/29/2023	Wheeling Park District	0	0	125	Wheeling	60090
	Female	63	SRA Bowling Tournament	6280	2023 Fall	12/9/2023		Wheeling Park District	0	0	35	Wheeling	60090
	Female	62	Competitive Track & Field	7050	2023 Winter	2/16/2023	3/23/2023	Wheeling Park District	0	0	132	Wheeling	60090
	Female	62	Competitive Track & Field	7050	2023 Spring	4/6/2023	5/4/2023	Wheeling Park District				Wheeling	60090
	Female	62	Competitive Track & Field	7051	2023 Spring	4/6/2023	5/4/2023	Wheeling Park District				Wheeling	60090
	Female	63	Competitive Track & Field	7051	2024 Winter	2/15/2024	3/21/2024	Wheeling Park District	0	0	120	Wheeling	60090
	Female	62	Regional Bowling Tournament	7500	2023 Fall	8/12/2023		Wheeling Park District	0	0	15	Wheeling	60090
	Female	62	Spring Games	7903	2023 Spring	4/1/2023	5/31/2023	Wheeling Park District				Wheeling	60090
	Female	63	SO Spring Games	7903	2024 Spring	4/13/2024	4/14/2024	Wheeling Park District				Wheeling	60090
Participant #165	Female	15	Jack London Megan Harris	5130	2023 Winter	2/1/2023		Wheeling Park District	0	0	30	Wheeling	60090
Participant #166	Male	5	Hawthorne Megan Grabbe	5123	2023 Winter	2/1/2023		Wheeling Park District	0	0	32	Wheeling	60090
	Male	8	Longfellow Theodore Fernandez	5132	2023 Winter	2/1/2023		Wheeling Park District	0	0	32	Wheeling	60090
	Male	8	Longfellow - Theodore Fernandez	5132	2023 Fall	10/30/2023	10/30/2023	Wheeling Park District	0	0	12	Wheeling	60090
	Male	9	Longfellow - Theodore Fernandez	5132	2024 Winter	2/26/2024	3/29/2024	Wheeling Park District	0	0	24	Wheeling	60090
Participant #167	Male	5	Riley - Justin Ashley	5180	2023 Fall	11/14/2023	11/14/2023	Wheeling Park District	0	0	12	Wheeling	60090
	Male	5	Riley - Justin Ashley	5180	2024 Winter	1/30/2024	3/21/2024	Wheeling Park District	0	0	24	Wheeling	60090
Participant #168	Male	10	Parkour	2010	2023 Summer	4/5/2023		Wheeling Park District	0	0	59.25	Wheeling	60090
	Male	10	Parkour	2010	2023 Fall	9/13/2023	11/29/2023	Wheeling Park District	154	0	66	Wheeling	60090
Participant #169	Female	11	Jack London Megan Harris	5130	2023 Winter	2/1/2023		Wheeling Park District	0	0	30	Wheeling	60090
	Male	8	Booth Tarkington Megan Schumi	5138	2023 Winter	2/1/2023		Wheeling Park District	0	0	30	Wheeling	60090
	Male	9	Riley - Lauren Ruebenson	5160	2024 Winter	2/23/2024	3/22/2024	Wheeling Park District	20	0	4	Wheeling	60090
	Male	9	Riley - Lauren Reubenson	5160	2024 Spring	4/23/2024	4/23/2024	Wheeling Park District	0	0	12	Wheeling	60090
Participant #170	Male	13	Holmes Ashley Nolan	5134	2023 Winter	2/1/2023		Wheeling Park District	0	0	36	Wheeling	60090
Participant #171	Male	8	Riley - Jane Buckstaff	5155	2024 Winter	2/16/2024	2/16/2024	Wheeling Park District	0	0	12	Wheeling	60090
	Male	9	Riley - Jane Buckstaff	5155	2024 Spring	4/30/2024		Wheeling Park District	20	0	4	Wheeling	60090
Participant #172	Male	11	Holmes Ashley Nolan	5134	2023 Winter	2/1/2023		Wheeling Park District	0	0	36	Wheeling	60090
	Male	12	Holmes - Ashley Nolan	5134	2023 Fall	11/1/2023	11/1/2023	Wheeling Park District	0	0	12	Wheeling	60090
	Male	12	Holmes - Ashley Nolan	5134	2024 Winter	1/31/2024	1/31/2024	Wheeling Park District	0	0	12	Wheeling	60090
	Male	12	Holmes - Ashley Nolan	5134	2024 Spring	5/1/2024	5/1/2024	Wheeling Park District	0	0	12	Wheeling	60090
Participant #173	Female	4	Hawthorne - Megan Grabbe	5185	2023 Fall	12/18/2023	12/18/2023	Wheeling Park District	0	0	12	Wheeling	60090
	Female	5	Hawthorne - Megan Grabbe	5185	2024 Winter	2/12/2024	3/22/2024	Wheeling Park District	0	0	24	Wheeling	60090
Participant #174	Male	5	Twain Hillary Simon	5118	2023 Winter	2/1/2023		Wheeling Park District	0	0	32	Wheeling	60090
Participant #175	Male	34	Friday Night Fun Burgers and Buddies	501	2023 Winter	1/20/2023	1/20/2023	Wheeling Park District	0	0	42	Wheeling	60090
	Male	35	Friday Night Fun Movie Playoffs	501	2024 Winter	2/2/2024	2/2/2024	Wheeling Park District	0	0	28	Wheeling	60090
	Male	34	Friday Night Fun Cupid Shuffle	502	2023 Winter	2/17/2023	2/17/2023	Wheeling Park District	0	0	30	Wheeling	60090
	Male	35	Friday Night Fun Valentines Bash	502	2024 Winter	2/16/2024	2/16/2024	Wheeling Park District	0	0	39	Wheeling	60090
	Male	34	Friday Night Fun Bruisin' and Cruisin'	503	2023 Winter	3/3/2023	3/3/2023	Wheeling Park District	0	0	72	Wheeling	60090
	Male	35	Friday Night Fun A Piece of History	503	2024 Winter	2/23/2024	2/23/2024	Wheeling Park District	0	0	32	Wheeling	60090
	Male	34	Friday Night Fun McNugget Madness	504	2023 Winter	3/24/2023	3/24/2023	Wheeling Park District	0	0	38	Wheeling	60090
	Male	34	Friday Night Fun Taco Bout it	505	2023 Spring	4/21/2023		Wheeling Park District	0	0	28	Wheeling	60090

Wheeling

Male	35	Friday Night Fun Mystery Night	505	2024 Spring	4/5/2024	4/5/2024	Wheeling Park District	0	0	37	Wheeling	60090
Male	34	Friday Night Fun Casino Calling	506	2023 Spring	4/28/2023	4/28/2023	Wheeling Park District	0	0	28	Wheeling	60090
Male	35	Friday Night Fun Highland Games	506	2024 Spring	4/19/2024	4/19/2024	Wheeling Park District	0	0	27	Wheeling	60090
Male	35	Friday Night Fun Outdoor Movie	507	2024 Summer	6/14/2024	6/14/2024	Wheeling Park District	0	0	28	Wheeling	60090
Male	35	Friday Night Fun Starlight Cinemas	508	2023 Summer	7/7/2023	7/7/2023	Wheeling Park District	0	0	25	Wheeling	60090
Male	35	Friday Night Fun Tie-Dye	508	2024 Summer	6/21/2024	6/21/2024	Wheeling Park District	0	0	31	Wheeling	60090
Male	35	Friday Night Fun Play Ball!	509	2023 Summer	7/21/2023	7/21/2023	Wheeling Park District	0	0	37	Wheeling	60090
Male	35	Friday Night Fun Strikes & Spares	510	2023 Summer	7/28/2023	7/28/2023	Wheeling Park District	0	0	37	Wheeling	60090
Male	36	Friday Night Fun S'More Fun	510	2024 Summer	8/2/2024	8/2/2024	Wheeling Park District	0	0	31	Wheeling	60090
Male	35	Friday Night Fun Bonfire	511	2023 Fall	9/8/2023	9/8/2023	Wheeling Park District	0	0	30	Wheeling	60090
Male	36	Friday Night Fun Roll-a-Rama	511	2024 Fall	9/13/2024	9/13/2024	Wheeling Park District				Wheeling	60090
Male	35	Friday Night Fun Friday Night Lights	512	2023 Fall	9/22/2023	9/22/2023	Wheeling Park District	0	0	34	Wheeling	60090
Male	36	Friday Night Fun Game On!	512	2024 Fall	9/27/2024	9/27/2024	Wheeling Park District				Wheeling	60090
Male	35	Friday Night Fun Selfie WORLD	513	2023 Fall	10/13/2023		Wheeling Park District	0	0	50	Wheeling	60090
Male	35	Friday Night Fun Flicks with Friends	514	2023 Fall	11/10/2023	11/10/2023	Wheeling Park District	0	0	40	Wheeling	60090
Male	36	Friday Night Fun Blacklight Brushstrokes	514	2024 Fall	11/8/2024	11/8/2024	Wheeling Park District				Wheeling	60090
Male	35	Friday Night Fun Light Show on the Go	515	2023 Fall	12/1/2023	12/1/2023	Wheeling Park District	0	0	40	Wheeling	60090
Male	36	Friday Night Fun Bffs-giving Bash	515	2024 Fall	11/8/2024	11/8/2024	Wheeling Park District				Wheeling	60090
Male	35	Friday Night Fun Winter Ball	516	2023 Fall	12/8/2023	12/8/2023	Wheeling Park District	0	0	40	Wheeling	60090
Male	36	Friday Night Fun Frosted Festivities	516	2024 Fall	12/6/2024	12/6/2024	Wheeling Park District				Wheeling	60090
Male	34	Aqua Exercise	1180	2023 Summer	6/7/2023	8/2/2023	Wheeling Park District	0	0	198	Wheeling	60090
Male	34	Meet N' Place	3500	2023 Winter	2/1/2023	3/22/2023	Wheeling Park District	0	0	299	Wheeling	60090
Male	34	Meet N' Place	3500	2023 Spring	4/5/2023	5/3/2023	Wheeling Park District				Wheeling	60090
Male	34	Meet N' Place	3500	2023 Summer	6/7/2023	8/2/2023	Wheeling Park District	0	0	252	Wheeling	60090
Male	34	Meet N' Place	3500	2023 Fall	6/7/2023		Wheeling Park District	0	0	79	Wheeling	60090
Male	35	Meet N' Place	3500	2024 Winter	1/31/2024	3/20/2024	Wheeling Park District	0	0	416	Wheeling	60090
Male	35	Meet N' Place	3500	2024 Spring	4/3/2024	5/1/2024	Wheeling Park District				Wheeling	60090
Male	35	Meet N' Place	3500	2024 Summer	6/5/2024	7/31/2024	Wheeling Park District	0	0	180	Wheeling	60090
Male	36	Meet N' Place	3500	2024 Fall	9/11/2024	12/4/2024	Wheeling Park District	0	0	318.64	Wheeling	60090
Male	34	Strength & Conditioning	3510	2023 Winter	2/1/2023	3/22/2023	Wheeling Park District	0	0	195	Wheeling	60090
Male	34	Strength & Conditioning	3510	2023 Spring	4/5/2023	5/3/2023	Wheeling Park District				Wheeling	60090
Male	34	Strength & Conditioning	3510	2023 Summer	6/7/2023	8/2/2023	Wheeling Park District	0	0	135	Wheeling	60090
Male	35	Strength & Conditioning	3510	2023 Fall	9/13/2023	11/29/2023	Wheeling Park District	0	0	165	Wheeling	60090
Male	35	Strength & Conditioning	3510	2024 Winter	1/31/2024	3/20/2024	Wheeling Park District	0	0	208	Wheeling	60090
Male	35	Strength & Conditioning	3510	2024 Spring	4/3/2024	5/1/2024	Wheeling Park District				Wheeling	60090
Male	35	Strength & Conditioning	3510	2024 Summer	6/5/2024	7/31/2024	Wheeling Park District	0	0	144	Wheeling	60090
Male	36	Strength & Conditioning	3510	2024 Fall	9/11/2024	12/4/2024	Wheeling Park District	0	0	208	Wheeling	60090
Male	34	Aqua Exercise	3520	2023 Spring	4/5/2023	5/3/2023	Wheeling Park District				Wheeling	60090
Male	34	Aqua Exercise	3520	2023 Winter	2/1/2023	3/22/2023	Wheeling Park District	0	0	273	Wheeling	60090
Male	35	Aqua Exercise	3520	2023 Fall	9/13/2023		Wheeling Park District	0	0	202	Wheeling	60090
Male	35	Aqua Exercise	3520	2024 Winter	1/31/2024	3/20/2024	Wheeling Park District	0	0	299	Wheeling	60090
Male	35	Aqua Exercise	3520	2024 Spring	4/3/2024	5/1/2024	Wheeling Park District				Wheeling	60090
Male	35	Aqua Exercise	3520	2024 Summer	6/5/2024	7/31/2024	Wheeling Park District	0	0	207	Wheeling	60090
Male	36	Aqua Exercise	3520	2024 Fall	9/11/2024	12/4/2024	Wheeling Park District	0	0	299	Wheeling	60090
Male	34	Dinner Club	3580	2023 Winter	2/2/2023	3/23/2023	Wheeling Park District	0	0	364	Wheeling	60090
Male	34	Dinner Club	3580	2023 Spring	4/6/2023	5/4/2023	Wheeling Park District				Wheeling	60090
Male	34	Dinner Club	3580	2023 Summer	6/8/2023	8/3/2023	Wheeling Park District	0	0	252	Wheeling	60090
Male	35	Dinner Club	3580	2023 Fall	9/14/2023	11/30/2023	Wheeling Park District	0	0	297	Wheeling	60090
Male	35	Dinner Club	3580	2024 Spring	4/4/2024	5/2/2024	Wheeling Park District				Wheeling	60090
Male	35	Dinner Club	3580	2024 Winter	2/1/2024	3/21/2024	Wheeling Park District	0	0	416	Wheeling	60090
Male	35	Dinner Club	3580	2024 Summer	6/6/2024	8/1/2024	Wheeling Park District	0	0	256	Wheeling	60090
Male	36	Dinner Club	3580	2024 Fall	9/12/2024	12/5/2024	Wheeling Park District				Wheeling	60090
Male	34	Sports Galore	6160	2023 Winter	1/16/2023		Wheeling Park District	0	0	63	Wheeling	60090
Male	35	Fright Fest At Six Flags	6190	2023 Fall	10/9/2023	10/9/2023	Wheeling Park District	0	0	128	Wheeling	60090
Male	36	Fright Fest At Six Flags	6190	2024 Fall	10/14/2024	10/14/2024	Wheeling Park District	0	0	15.68	Wheeling	60090
Male	35	Holiday Light Show	6192	2023 Fall	12/12/2023		Wheeling Park District	0	0	40	Wheeling	60090
Male	34	Chicago Bulls VS Atlanta Hawks	6210	2023 Spring	4/4/2023		Wheeling Park District	0	0	93	Wheeling	60090
Male	35	Chicago Bulls VS Atlanta Hawks	6210	2024 Spring	4/1/2024	4/1/2024	Wheeling Park District	0	0	110	Wheeling	60090
Male	34	White Sox VS Red Sox	6270	2023 Summer	6/25/2023	6/25/2023	Wheeling Park District	0	0	78	Wheeling	60090
Male	36	Medieval Times	6400	2024 Fall	11/19/2024	11/19/2024	Wheeling Park District				Wheeling	60090

Wheeling

	Male	36	NWSRA 50TH Birthday Party	6457	2024 Fall	9/6/2024	9/6/2024	Wheeling Park District	0	0	30	Wheeling	60090
	Male	35	Deep Dish Pizza & River Cruise	6458	2023 Summer	7/30/2023	7/30/2023	Wheeling Park District	0	0	113	Wheeling	60090
	Male	34	PV Short Trip Starved Rock	9030	2023 Spring	5/11/2023		Wheeling Park District	0	0	700	Wheeling	60090
	Male	35	PV Short Trip New Buffalo MI	9030	2024 Spring	5/9/2024	5/11/2024	Wheeling Park District	0	0	794	Wheeling	60090
	Male	35	PV Long Trip Boston	9031	2023 Summer	8/23/2023	8/26/2023	Wheeling Park District	0	0	1950	Wheeling	60090
	Male	36	PV Long Trip Washington DC	9031	2024 Summer	8/21/2024	8/24/2024	Wheeling Park District	0	0	2000	Wheeling	60090
Participant #176	Male	3	WH Preschool Summer Camp	14235	2023 Summer	6/26/2023	7/7/2023	Wheeling Park District				Wheeling	60090
	Male	3	WH Preschool Summer Camp	14236	2023 Summer	7/10/2023	7/21/2023	Wheeling Park District				Wheeling	60090
	Male	4	WH 4s & 5s Full Day Preschool Camp Session 1	15243	2024 Summer	6/10/2024	6/28/2024	Wheeling Park District				Wheeling	60090
	Male	4	WH 4s & 5s Full Day Preschool Camp Session 2	15244	2024 Summer	7/8/2024	7/26/2024	Wheeling Park District				Wheeling	60090
Participant #177	Male	39	Shining Stars Wingo	305	2023 Winter	3/24/2023	3/24/2023	Wheeling Park District	0	0	33	Wheeling	60090
	Male	38	Sports Galore	6160	2023 Winter	1/16/2023		Wheeling Park District	0	0	63	Wheeling	60090
Participant #178	Male	6	WH Summer Camp Week 8	15378	2024 Summer	7/22/2024	7/26/2024	Wheeling Park District				Wheeling	60090
	Male	6	WH Summer Camp Week 4	15379	2024 Summer	6/24/2024	6/28/2024	Wheeling Park District				Wheeling	60090
Participant #179	Male	3	Hawthorne - Megan Grabbe	5123	2024 Winter	1/22/2024	3/15/2024	Wheeling Park District				Wheeling	60090
	Male	3	Hawthorne - Megan Grabbe	5123	2024 Spring	4/19/2024	4/19/2024	Wheeling Park District				Wheeling	60090
Participant #180	Male	12	Jack London Abby Pillow Brenda Theisen	5129	2023 Winter	2/1/2023		Wheeling Park District	0	0	30	Wheeling	60090
	Male	13	Jack London Abby Pillow Jaime Steinike	5129	2023 Fall	12/20/2023	12/20/2023	Wheeling Park District	0	0	12	Wheeling	60090
	Male	13	Jack London Abby Pillow Jaime Steinike	5129	2024 Winter	2/21/2024	2/21/2024	Wheeling Park District	10	0	2	Wheeling	60090
	Male	14	Jack London - Abby Pillow Jaime Steinike	5129	2024 Spring	4/24/2024	4/24/2024	Wheeling Park District	10	0	2	Wheeling	60090
Participant #181	Male	14	Camp Wonders	4082	2024 Summer	7/8/2024	8/2/2024	Wheeling Park District	672	0	538	Wheeling	60090
	Male	12	Jack London Abby Pillow Brenda Theisen	5129	2023 Winter	2/1/2023		Wheeling Park District	0	0	30	Wheeling	60090
	Male	13	Jack London Abby Pillow Jaime Steinike	5129	2024 Winter	2/21/2024	2/21/2024	Wheeling Park District	0	0	12	Wheeling	60090
	Male	13	Jack London - Abby Pillow Jaime Steinike	5129	2024 Spring	4/24/2024	4/24/2024	Wheeling Park District	0	0	12	Wheeling	60090
	Male	13	Jack London Abby Pillow Jaime Steinike	5129	2023 Fall	12/20/2023	12/20/2023	Wheeling Park District	0	0	12	Wheeling	60090
Participant #182	Male	48	ITRS Softball Tournament	7701	2024 Summer	7/14/2024	7/14/2024	Wheeling Park District				Northbrook	60062
Participant #183	Female	34	Life Hacks	1415	2024 Summer	6/3/2024	7/29/2024	Wheeling Park District	0	0	45	Wheeling	60090
	Female	34	Photography Masters	1435	2024 Summer	6/5/2024	7/31/2024	Wheeling Park District	0	0	45	Wheeling	60090
	Female	34	Cuisine Critics	3030	2024 Summer	6/5/2024	7/31/2024	Wheeling Park District	0	0	225	Wheeling	60090
	Female	34	Fright Fest At Six Flags	6190	2024 Fall	10/14/2024	10/14/2024	Wheeling Park District	0	0	140	Wheeling	60090
	Female	34	Long Trip Dallas TX	9021	2024 Summer	8/17/2024	8/20/2024	Wheeling Park District	0	0	2000	Wheeling	60090
Participant #184	Male	26	PURSUIT Monday	60	2023 Winter	1/1/2023	3/31/2023	Wheeling Park District				Wheeling	60090
	Male	26	PURSUIT Tuesday	61	2023 Winter	1/1/2023	3/31/2023	Wheeling Park District				Wheeling	60090
	Male	26	PURSUIT Wednesday	62	2023 Winter	1/1/2023	3/31/2023	Wheeling Park District				Wheeling	60090
	Male	27	PURSUIT Wednesday	62	2024 Winter	1/1/2024	3/31/2024	Wheeling Park District				Wheeling	60090
	Male	26	PURSUIT Thursday	63	2023 Winter	1/1/2023	3/31/2023	Wheeling Park District				Wheeling	60090
	Male	27	PURSUIT Thursday	63	2024 Winter	1/1/2024	3/31/2024	Wheeling Park District				Wheeling	60090
	Male	26	PURSUIT Friday	64	2023 Winter	1/1/2023	3/31/2023	Wheeling Park District				Wheeling	60090
	Male	27	PURSUIT Friday	64	2024 Winter	1/1/2024		Wheeling Park District				Wheeling	60090
	Male	26	PURSUIT Monday	65	2023 Spring	4/1/2023		Wheeling Park District				Wheeling	60090
	Male	27	PURSUIT Monday	65	2024 Spring	4/1/2024		Wheeling Park District				Wheeling	60090
	Male	26	PURSUIT Tuesday	66	2023 Spring	4/1/2023	5/31/2023	Wheeling Park District				Wheeling	60090
	Male	27	PURSUIT Tuesday	66	2024 Spring	4/1/2024	5/31/2024	Wheeling Park District				Wheeling	60090
	Male	26	PURSUIT Wednesday	67	2023 Spring	4/1/2023	5/31/2023	Wheeling Park District				Wheeling	60090
	Male	27	PURSUIT Wednesday	67	2024 Spring	4/1/2024		Wheeling Park District				Wheeling	60090
	Male	26	PURSUIT Thursday	68	2023 Spring	4/1/2023	5/31/2023	Wheeling Park District				Wheeling	60090
	Male	27	PURSUIT Thursday	68	2024 Spring	4/1/2024	5/31/2024	Wheeling Park District				Wheeling	60090
	Male	26	PURSUIT Friday	69	2023 Spring	4/1/2023	5/31/2023	Wheeling Park District				Wheeling	60090
	Male	28	PURSUIT Friday	69	2024 Spring	6/3/2024		Wheeling Park District				Wheeling	60090
	Male	27	PURSUIT Monday	70	2023 Summer	6/1/2023	8/31/2023	Wheeling Park District				Wheeling	60090
	Male	28	PURSUIT Mondays	70	2024 Summer	6/3/2024	8/30/2024	Wheeling Park District				Wheeling	60090
	Male	27	PURSUIT - Tuesday	71	2023 Summer	6/1/2023	8/31/2023	Wheeling Park District				Wheeling	60090
	Male	28	PURSUIT Tuesday	71	2024 Summer	6/3/2024	8/30/2024	Wheeling Park District				Wheeling	60090
	Male	27	PURSUIT - Wednesday	72	2023 Summer	6/1/2023	8/31/2023	Wheeling Park District				Wheeling	60090
	Male	28	PURSUIT Wednesday	72	2024 Summer	6/3/2024		Wheeling Park District				Wheeling	60090
	Male	27	PURSUIT -Thursday	73	2023 Summer	6/1/2023	8/31/2023	Wheeling Park District				Wheeling	60090
	Male	28	PURSUIT Thursday	73	2024 Summer	6/3/2024		Wheeling Park District				Wheeling	60090
	Male	27	PURSUIT -Friday	74	2023 Summer	6/1/2023	8/31/2023	Wheeling Park District				Wheeling	60090
	Male	28	PURSUIT Friday	74	2024 Summer	6/1/2024	8/31/2024	Wheeling Park District				Wheeling	60090
	Male	27	PURSUIT Mondays	75	2023 Fall	9/1/2023	12/31/2023	Wheeling Park District				Wheeling	60090

Wheeling

	Male	27	PURSUIT Tuesday	76	2023 Fall	9/1/2023	12/31/2023	Wheeling Park District				Wheeling	60090
	Male	27	PURSUIT Wednesday	77	2023 Fall	9/1/2023	12/31/2023	Wheeling Park District				Wheeling	60090
	Male	27	PURSUIT Thursday	78	2023 Fall	9/1/2023	12/31/2023	Wheeling Park District				Wheeling	60090
	Male	28	PURSUIT Thursday	78	2024 Fall	9/2/2024		Wheeling Park District				Wheeling	60090
	Male	27	PURSUIT Friday	79	2023 Fall	9/1/2023	12/31/2023	Wheeling Park District				Wheeling	60090
Participant #185	Male	8	WH Swim Lessons	14791	2024 Winter	2/21/2024	3/27/2024	Wheeling Park District				Wheeling	60090
	Male	9	WH Swim Lessons	14820	2024 Spring	4/10/2024	5/15/2024	Wheeling Park District				Wheeling	60090
	Male	9	WH AYSO Play! Soccer Training	14822	2024 Spring	4/12/2024	5/3/2024	Wheeling Park District				Wheeling	60090
	Male	9	WH Jr Adventure Camp Week	15245	2024 Summer	7/8/2024	7/12/2024	Wheeling Park District				Wheeling	60090
	Male	9	WH Swim Lessons	15393	2024 Summer	6/5/2024	7/3/2024	Wheeling Park District				Wheeling	60090
	Male	9	WH Swim Lessons	15394	2024 Summer	7/10/2024	8/7/2024	Wheeling Park District				Wheeling	60090
Participant #186	Female	5	Longfellow - Theodore Fernandez	5132	2023 Fall	10/30/2023	10/30/2023	Wheeling Park District	0	0	12	Wheeling	60090
	Female	6	Longfellow - Theodore Fernandez	5132	2024 Winter	2/26/2024	3/29/2024	Wheeling Park District	0	0	24	Wheeling	60090
Participant #187	Male	3	WH Preschool Class	13447	2023 Winter	1/2/2023	3/31/2023	Wheeling Park District				Wheeling	60090
	Male	4	WH Preschool Class	13448	2023 Spring	4/1/2023	5/31/2023	Wheeling Park District				Wheeling	60090
	Male	4	WH Preschool Class	13449	2023 Summer	6/1/2023	6/9/2023	Wheeling Park District				Wheeling	60090
Participant #188	Female	9	Twain Taylor Park	5121	2023 Winter	2/1/2023		Wheeling Park District	0	0	30	Wheeling	60090
Participant #189	Male	12	Jack London - Megan Harris	5130	2024 Winter	1/1/2024	3/31/2024	Wheeling Park District	0	0	10	Wheeling	60090
	Male	12	Jack London - Megan Harris	5130	2024 Spring	4/29/2024	5/6/2024	Wheeling Park District	0	0	20	Wheeling	60090
	Male	11	Tarkington Emily Diener	5140	2023 Winter	2/1/2023		Wheeling Park District	0	0	30	Wheeling	60090
Participant #190	Male	5	Hawthorne - Megan Grabbe	5123	2024 Winter	1/22/2024	3/15/2024	Wheeling Park District	0	0	24	Wheeling	60090
	Male	5	Hawthorne - Megan Grabbe	5123	2024 Spring	4/19/2024	4/19/2024	Wheeling Park District	0	0	12	Wheeling	60090
Participant #191	Male	3	Hawthorne - Megan Grabbe	5123	2024 Winter	1/22/2024	3/15/2024	Wheeling Park District	0	0	24	Wheeling	60090
	Male	3	Hawthorne - Megan Grabbe	5123	2024 Spring	4/19/2024	4/19/2024	Wheeling Park District	0	0	12	Wheeling	60090
Participant #192	Male	9	Longfellow Katherine Brand	5133	2023 Winter	2/1/2023		Wheeling Park District	0	0	32	Wheeling	60090
	Male	9	WH Sr Art Camp Week 1	13980	2023 Summer	6/5/2023	6/9/2023	Wheeling Park District				Wheeling	60090
	Male	9	WH Sr Adventure Camp Week 2	13981	2023 Summer	6/12/2023	6/16/2023	Wheeling Park District				Wheeling	60090
	Male	9	WH Sr Adventure Camp Week 3	13982	2023 Summer	6/19/2023		Wheeling Park District				Wheeling	60090
	Male	9	WH Art Camp Week 4	13983	2023 Summer	6/26/2023	6/30/2023	Wheeling Park District				Wheeling	60090
	Male	10	WH Sr Adventure Camp Week 5	13984	2023 Summer	7/3/2023	7/7/2023	Wheeling Park District				Wheeling	60090
	Male	10	WH Sr Adventure Camp Week 6	13985	2023 Summer	7/10/2023	7/14/2023	Wheeling Park District				Wheeling	60090
	Male	10	WH Sr Adventure Camp Week 7	13986	2023 Summer	7/17/2023		Wheeling Park District				Wheeling	60090
	Male	10	WH Art Camp Week 8	13987	2023 Summer	7/24/2023	7/28/2023	Wheeling Park District				Wheeling	60090
	Male	10	WH Sr Adventure Camp Week 9	13988	2023 Summer	7/31/2023	8/4/2023	Wheeling Park District				Wheeling	60090
	Male	10	WH Sr Adventure Camp Week 10	13989	2023 Summer	8/7/2023	8/11/2023	Wheeling Park District				Wheeling	60090
	Male	10	WH Sr Adventure Camp Week 1	15246	2024 Summer	6/3/2024	6/7/2024	Wheeling Park District				Wheeling	60090
	Male	10	WH Sr Adventure Camp Week 2	15247	2024 Summer	6/10/2024		Wheeling Park District				Wheeling	60090
	Male	10	WH Sr Adventure Camp Week 3	15248	2024 Summer	6/17/2024	6/21/2024	Wheeling Park District				Wheeling	60090
	Male	10	WH SR Adventure Camp Week 4	15249	2024 Summer	6/24/2024	6/28/2024	Wheeling Park District				Wheeling	60090
	Male	10	WH Sr Adventure Camp Week 5	15250	2024 Summer	7/1/2024	7/3/2024	Wheeling Park District				Wheeling	60090
	Male	11	WH Sr Adventure Camp Week 6	15251	2024 Summer	7/8/2024	7/12/2024	Wheeling Park District				Wheeling	60090
	Male	11	WH Sr Adventure Camp Week 7	15252	2024 Summer	7/15/2024	7/19/2024	Wheeling Park District				Wheeling	60090
	Male	11	WH Sr Adventure Camp Week 8	15253	2024 Summer	7/22/2024	7/26/2024	Wheeling Park District				Wheeling	60090
	Male	11	WH Sr Adventure Camp Week 9	15254	2024 Summer	7/29/2024	8/2/2024	Wheeling Park District				Wheeling	60090
Participant #193	Male	4	Hawthorne Megan Grabbe	5123	2023 Winter	2/1/2023		Wheeling Park District	0	0	32	Wheeling	60090
Participant #194	Male	6	Riley - Justin Ashley	5180	2023 Fall	11/14/2023	11/14/2023	Wheeling Park District	0	0	12	Wheeling	60090
	Male	6	Riley - Justin Ashley	5180	2024 Winter	1/30/2024	3/21/2024	Wheeling Park District	0	0	24	Wheeling	60090
Participant #195	Female	4	Hawthorne - Megan Grabbe	5123	2024 Winter	1/22/2024	3/15/2024	Wheeling Park District	0	0	24	Wheeling	60090
	Female	4	Hawthorne - Megan Grabbe	5123	2024 Spring	4/19/2024	4/19/2024	Wheeling Park District	0	0	12	Wheeling	60090
Participant #196	Male	10	Tarkington Lauren Ruebenson	5139	2023 Winter	2/1/2023		Wheeling Park District	0	0	30	Wheeling	60090
	Male	11	Riley - Lauren Ruebenson	5160	2024 Winter	2/23/2024	3/22/2024	Wheeling Park District	20	0	4	Wheeling	60090
	Male	11	Riley - Lauren Ruebenson	5160	2024 Spring	4/23/2024	4/23/2024	Wheeling Park District	0	0	12	Wheeling	60090
Participant #197	Male	4	Hawthorne - Megan Grabbe	5185	2023 Fall	12/18/2023	12/18/2023	Wheeling Park District	0	0	12	Wheeling	60090
	Male	5	Hawthorne - Megan Grabbe	5185	2024 Winter	2/12/2024	3/22/2024	Wheeling Park District	0	0	24	Wheeling	60090
Participant #198		3	WH Threes Preschool	12683	2023 Winter	12/5/2022	3/31/2023	Wheeling Park District				Wheeling	60090
		4	WH Threes Preschool	12684	2023 Spring	4/1/2023	5/31/2023	Wheeling Park District				Wheeling	60090
		3	WH Threes Preschool	12685	2023 Summer	6/1/2022	6/16/2023	Wheeling Park District				Wheeling	60090
		4	WH Sundae FUNdae	13706	2023 Spring	5/21/2023	5/21/2023	Wheeling Park District				Wheeling	60090
Participant #199	Male	4	WH Preschool Camp Session 1	14209	2023 Summer	6/12/2023	6/23/2023	Wheeling Park District				Wheeling	60090
	Male	4	WH Preschool Camp Session 2	14210	2023 Summer	6/26/2023	7/7/2023	Wheeling Park District				Wheeling	60090

Wheeling

	Male	4	WH Preschool Camp Session 3	14211	2023 Summer	7/10/2023	7/21/2023	Wheeling Park District					Wheeling	60090
	Male	4	WH Preschool Camp Session 4	14212	2023 Summer	7/24/2023	8/4/2023	Wheeling Park District					Wheeling	60090
Participant #200	Male	8	Booth Tarkington Megan Schumi	5138	2023 Winter	2/1/2023		Wheeling Park District	0	0	30		Wheeling	60090
	Male	9	Riley - Jane Buckstaff	5155	2024 Winter	2/16/2024	2/16/2024	Wheeling Park District	0	0	12		Wheeling	60090
	Male	9	Riley - Jane Buckstaff	5155	2024 Spring	4/30/2024		Wheeling Park District	20	0	4		Wheeling	60090
Participant #201	Male	13	Jack London Megan Harris	5130	2023 Winter	2/1/2023		Wheeling Park District	0	0	30		Wheeling	60090
Participant #202	Male	10	Longfellow Katherine Brand	5133	2023 Winter	2/1/2023		Wheeling Park District	0	0	32		Wheeling	60090
Participant #203	Male	3	Hawthorne - Megan Grabbe	5123	2024 Winter	1/22/2024	3/15/2024	Wheeling Park District	0	0	24		Wheeling	60090
	Male	4	Hawthorne - Megan Grabbe	5123	2024 Spring	4/19/2024	4/19/2024	Wheeling Park District	0	0	12		Wheeling	60090
Participant #204	Female	8	Riley Shannon Horn	5124	2023 Winter	2/1/2023		Wheeling Park District	0	0	32		Wheeling	60090
	Female	9	Holmes - Ashley Nolan	5134	2023 Fall	11/1/2023	11/1/2023	Wheeling Park District	0	0	12		Wheeling	60090
	Female	9	Holmes - Ashley Nolan	5134	2024 Winter	1/31/2024	1/31/2024	Wheeling Park District	0	0	12		Wheeling	60090
	Female	9	Holmes - Ashley Nolan	5134	2024 Spring	5/1/2024	5/1/2024	Wheeling Park District	0	0	12		Wheeling	60090
	Female	9	Riley - Rachel Schless	5165	2023 Fall	12/20/2023	12/20/2023	Wheeling Park District	0	0	12		Wheeling	60090
	Female	9	Riley - Rachel Schless	5165	2024 Winter	2/14/2024	2/14/2024	Wheeling Park District	0	0	12		Wheeling	60090
	Female	9	Riley - Rachel Schless	5165	2024 Spring	4/9/2024	4/9/2024	Wheeling Park District	0	0	12		Wheeling	60090
Participant #205	Female	23	ITRS Volleyball Tournament	7702	2023 Fall	10/15/2023	10/15/2023	Wheeling Park District					Wheeling	60090
Participant #206	Male	5	Hawthorne Megan Grabbe	5123	2023 Winter	2/1/2023		Wheeling Park District	0	0	32		Wheeling	60090
	Male	6	Riley - Justin Ashley	5180	2023 Fall	11/14/2023	11/14/2023	Wheeling Park District	0	0	12		Wheeling	60090
	Male	6	Riley - Justin Ashley	5180	2024 Winter	1/30/2024	3/21/2024	Wheeling Park District	0	0	24		Wheeling	60090
Participant #207	Male	8	Riley Samantha Pieroni	5127	2023 Winter	2/1/2023		Wheeling Park District	0	0	30		Wheeling	60090
	Male	9	Riley - Rachel Schless	5165	2024 Spring	4/9/2024	4/9/2024	Wheeling Park District	0	0	12		Wheeling	60090
	Male	9	Riley - Rachel Schless	5165	2024 Winter	2/14/2024	2/14/2024	Wheeling Park District	0	0	12		Wheeling	60090
	Male	9	Riley - Rachel Schless	5165	2023 Fall	12/20/2023	12/20/2023	Wheeling Park District	0	0	12		Wheeling	60090
Participant #208	Female	9	Tarkington Lauren Ruebenson	5139	2023 Winter	2/1/2023		Wheeling Park District	0	0	30		Wheeling	60090
	Female	9	Tarkington Lauren Ruebenson	5139	2023 Winter	2/1/2023		Wheeling Park District	0	0	30		Wheeling	60090
	Female	10	Riley - Lauren Ruebenson	5160	2024 Winter	2/23/2024	3/22/2024	Wheeling Park District	20	0	4		Wheeling	60090
	Female	10	Riley - Lauren Ruebenson	5160	2024 Spring	4/23/2024	4/23/2024	Wheeling Park District	0	0	12		Wheeling	60090
	Female	10	Riley - Lauren Ruebenson	5160	2024 Winter	2/23/2024	3/22/2024	Wheeling Park District	20	0	4		Wheeling	60090
	Female	10	Riley - Lauren Ruebenson	5160	2024 Spring	4/23/2024	4/23/2024	Wheeling Park District	0	0	12		Wheeling	60090
Participant #209	Male	36	PURSUIT Mondays	60	2024 Winter	1/1/2024		Wheeling Park District					Wheeling	60090
	Male	35	PURSUIT Friday	64	2023 Winter	1/1/2023	3/31/2023	Wheeling Park District					Wheeling	60090
	Male	36	PURSUIT Friday	64	2024 Winter	1/1/2024		Wheeling Park District					Wheeling	60090
	Male	36	PURSUIT Monday	65	2024 Spring	4/1/2024		Wheeling Park District					Wheeling	60090
	Male	36	PURSUIT Wednesday	67	2024 Spring	4/1/2024		Wheeling Park District					Wheeling	60090
	Male	35	PURSUIT Friday	69	2023 Spring	4/1/2023	5/31/2023	Wheeling Park District					Wheeling	60090
	Male	37	PURSUIT Friday	69	2024 Spring	6/3/2024		Wheeling Park District					Wheeling	60090
	Male	37	PURSUIT Mondays	70	2024 Summer	6/3/2024	8/30/2024	Wheeling Park District					Wheeling	60090
	Male	37	PURSUIT Wednesday	72	2024 Summer	6/3/2024		Wheeling Park District					Wheeling	60090
	Male	36	PURSUIT -Friday	74	2023 Summer	6/1/2023	8/31/2023	Wheeling Park District					Wheeling	60090
	Male	37	PURSUIT Friday	74	2024 Summer	6/1/2024	8/31/2024	Wheeling Park District					Wheeling	60090
	Male	37	PURSUIT Thursday	78	2024 Fall	9/2/2024		Wheeling Park District					Wheeling	60090
	Male	36	PURSUIT Friday	79	2023 Fall	9/1/2023	12/31/2023	Wheeling Park District					Wheeling	60090
	Male	35	T.G.I.F Valentine's Day Ball	202	2023 Winter	2/10/2023	2/11/2023	Wheeling Park District	0	0	25		Wheeling	60090
	Male	35	T.G.I.F Cosmic Skating	203	2023 Winter	2/24/2023	2/24/2023	Wheeling Park District	0	0	26		Wheeling	60090
	Male	35	T.G.I.F Frosted Free Space!	204	2023 Winter	3/10/2023	3/10/2023	Wheeling Park District	0	0	26		Wheeling	60090
	Male	35	T.G.I.F Tasty Night Out	205	2023 Winter	3/24/2023	3/24/2023	Wheeling Park District	0	0	43		Wheeling	60090
	Male	35	T.G.I.F So You Think You Can Trivia?	206	2023 Winter	4/28/2023	4/28/2023	Wheeling Park District	0	0	18		Wheeling	60090
	Male	36	T.G.I.F. Splash of Color	207	2023 Summer	6/16/2023	6/16/2023	Wheeling Park District	0	0	20		Wheeling	60090
	Male	36	T.G.I.F. Wham! Bam! Grand Slam!	208	2023 Summer	7/7/2023	7/7/2023	Wheeling Park District	0	0	35		Wheeling	60090
	Male	36	T.G.I.F. Strikes & Spares	209	2023 Summer	7/14/2023	7/14/2023	Wheeling Park District	0	0	33		Wheeling	60090
	Male	36	T.G.I.F. Summer Sounds	210	2023 Summer	7/21/2023	7/21/2023	Wheeling Park District	0	0	3		Wheeling	60090
	Male	36	T.G.I.F. Dinner Out	216	2023 Fall	12/8/2023	12/8/2023	Wheeling Park District	0	0	35		Wheeling	60090
	Male	36	Night Riders Valentine's Day Ball	601	2024 Winter	2/9/2024	2/9/2024	Wheeling Park District	0	0	27		Wheeling	60090
	Male	36	Night Riders Paint 'N Sip	602	2024 Winter	2/23/2024	2/23/2024	Wheeling Park District	0	0	23		Wheeling	60090
	Male	36	Night Riders Brackets and BINGO	603	2024 Winter	3/1/2024		Wheeling Park District	0	0	42		Wheeling	60090
	Male	36	Night Riders Flights and Bites	604	2024 Winter	3/8/2024		Wheeling Park District	0	0	47		Wheeling	60090
	Male	36	Night Riders Balls and Stripes	606	2024 Spring	4/5/2024	4/5/2024	Wheeling Park District	0	0	52		Wheeling	60090
	Male	37	Night Riders Park Jams Rewind	607	2024 Summer	6/7/2024	6/7/2024	Wheeling Park District	0	0	16		Wheeling	60090
	Male	37	Night Riders Flicks N Floats	608	2024 Summer	6/21/2024	6/21/2024	Wheeling Park District	0	0	30		Wheeling	60090

Wheeling

	Male	37	Night Riders Catch Some Fun!	609	2024 Summer	6/28/2024	6/28/2024	Wheeling Park District	0	0	37	Wheeling	60090
	Male	36	Night Riders Outdoor Cinema Sleepover	611	2023 Fall	9/15/2023	9/15/2023	Wheeling Park District	0	0	18	Wheeling	60090
	Male	36	Night Riders Monster Mash	613	2023 Fall	10/27/2023	10/27/2023	Wheeling Park District	0	0	25	Wheeling	60090
	Male	36	Night Riders Neon Race	614	2023 Fall	11/10/2023	11/10/2023	Wheeling Park District	0	0	25	Wheeling	60090
	Male	36	Night Riders The Absolute Joy of Painting	615	2023 Fall	12/1/2023	12/1/2023	Wheeling Park District	0	0	36	Wheeling	60090
	Male	35	Sunshine through Golf	1438	2023 Spring	5/10/2023	6/21/2023	Wheeling Park District	0	0	35	Wheeling	60090
	Male	36	Sunshine through Golf	1438	2023 Summer	6/7/2023	6/21/2023	Wheeling Park District				Wheeling	60090
	Male	36	Sunshine through Golf	1438	2023 Fall	9/7/2023	10/5/2023	Wheeling Park District	0	0	25	Wheeling	60090
	Male	36	Sunshine Through Golf	1438	2024 Spring	5/8/2024	6/12/2024	Wheeling Park District	0	0	30	Wheeling	60090
	Male	37	Sunshine Through Golf	1438	2024 Fall	9/3/2024	10/8/2024	Wheeling Park District	0	0	30	Wheeling	60090
	Male	35	Walk Across America	3745	2023 Winter	2/2/2023	3/23/2023	Wheeling Park District	0	0	195	Wheeling	60090
	Male	35	Walk Across America	3745	2023 Spring	4/6/2023	5/4/2023	Wheeling Park District				Wheeling	60090
	Male	36	Walk Across America	3745	2023 Fall	9/14/2023	11/30/2023	Wheeling Park District	0	0	165	Wheeling	60090
	Male	36	Walk Across America	3745	2024 Spring	4/4/2024	5/2/2024	Wheeling Park District				Wheeling	60090
	Male	36	Walk Across America	3745	2024 Winter	2/1/2024	3/21/2024	Wheeling Park District	0	0	208	Wheeling	60090
	Male	35	Chicago Bulls VS Atlanta Hawks	6210	2023 Spring	4/4/2023		Wheeling Park District	0	0	93	Wheeling	60090
	Male	36	Chicago Bulls VS Atlanta Hawks	6210	2024 Spring	4/1/2024	4/1/2024	Wheeling Park District	0	0	110	Wheeling	60090
	Male	36	Cubs VS Cardinals	6220	2023 Summer	7/23/2023	7/23/2023	Wheeling Park District	0	0	98	Wheeling	60090
	Male	37	Cubs VS Diamondbacks	6220	2024 Summer	7/21/2024	7/21/2024	Wheeling Park District	0	0	105	Wheeling	60090
	Male	36	White Sox VS Red Sox	6270	2023 Summer	6/25/2023	6/25/2023	Wheeling Park District	0	0	78	Wheeling	60090
	Male	37	White Sox VS Rockies	6270	2024 Summer	6/30/2024	6/30/2024	Wheeling Park District	0	0	95	Wheeling	60090
	Male	36	Chicago Wolves Game	6896	2024 Winter	3/9/2024	3/9/2024	Wheeling Park District	0	0	80	Wheeling	60090
	Male	35	Basball Skills	7000	2023 Winter	1/4/2023	2/22/2023	Wheeling Park District	0	0	96	Wheeling	60090
	Male	36	Basketball Skills	7000	2023 Fall	10/18/2023	12/2/2023	Wheeling Park District	0	0	180	Wheeling	60090
	Male	36	Basketball Skills	7000	2024 Winter	12/6/2023		Wheeling Park District				Wheeling	60090
	Male	36	Competitive Bocce	7400	2023 Summer	7/10/2023	8/4/2023	Wheeling Park District	0	0	144	Wheeling	60090
	Male	36	Competitive Bocce	7400	2023 Fall	8/7/2023	10/2/2023	Wheeling Park District				Wheeling	60090
	Male	36	Regional Bowling Tournament	7500	2023 Fall	8/12/2023		Wheeling Park District	0	0	15	Wheeling	60090
	Male	37	Regional Bowling Tournament	7500	2024 Summer	8/10/2024		Wheeling Park District	0	0	15	Wheeling	60090
	Male	36	State Golf Skills Qualifier	7910	2023 Summer	8/2/2023	8/2/2023	Wheeling Park District				Wheeling	60090
Participant #210	Female	3	WH Little Campers Preschool	15463	2024 Summer	6/10/2024	6/27/2024	Wheeling Park District				Wheeling	60090
Participant #211	Male	7	Little Sunflowers	4310	2023 Spring	3/27/2023	3/31/2023	Wheeling Park District	168	0	72	Wheeling	60090
Participant #212	Male	22	T.G.I.F. Triple Dipper Delight	215	2024 Fall	11/8/2024	11/8/2024	Wheeling Park District	0	0	42	Wheeling	60090
	Male	22	Co-Rec Basketball Team	7015	2024 Fall	10/15/2024	12/6/2024	Wheeling Park District	0	0	192	Wheeling	60090
	Male	21	Competitive Powerlifting Team	7031	2024 Fall	9/12/2024	12/5/2024	Wheeling Park District	0	0	122	Wheeling	60090
Participant #213	Male	13	Jack London Abby Pillow Brenda Theisen	5129	2023 Winter	2/1/2023		Wheeling Park District	0	0	30	Wheeling	60090
Participant #214	Female	3	Hawthorne - Megan Grabbe	5123	2024 Winter	1/22/2024	3/15/2024	Wheeling Park District	0	0	24	Wheeling	60090
	Female	3	Hawthorne - Megan Grabbe	5123	2024 Spring	4/19/2024	4/19/2024	Wheeling Park District	0	0	12	Wheeling	60090
Participant #215	Male	47	Sports Banquet	7060	2023 Fall	10/20/2023	10/20/2023	Wheeling Park District	0	0	40	Palatine	60074
Participant #216			Hawthorne - Megan Grabbe	5123	2024 Winter	1/22/2024	3/15/2024	Wheeling Park District	0	0	24	Wheeling	60090
			Hawthorne - Megan Grabbe	5123	2024 Spring	4/19/2024	4/19/2024	Wheeling Park District	0	0	12	Wheeling	60090
Participant #217		11	Poe - Lisa Zickert	5150	2023 Fall	11/10/2023	11/10/2023	Wheeling Park District	0	0	12	Wheeling	60090
		11	Poe - Lisa Zickert	5150	2024 Winter	2/23/2024	2/23/2024	Wheeling Park District	0	0	12	Wheeling	60090
		11	Poe - Lisa Zickert	5150	2024 Spring	5/3/2024	5/3/2024	Wheeling Park District	0	0	12	Wheeling	60090
Participant #218	Male	12	Jack London Abby Pillow Brenda Theisen	5129	2023 Winter	2/1/2023		Wheeling Park District	0	0	30	Wheeling	60090
	Male	13	Jack London Abby Pillow Jaime Steinike	5129	2023 Fall	12/20/2023	12/20/2023	Wheeling Park District	0	0	12	Wheeling	60090
	Male	13	Jack London Abby Pillow Jaime Steinike	5129	2024 Winter	2/21/2024	2/21/2024	Wheeling Park District	10	0	2	Wheeling	60090
	Male	14	Jack London - Abby Pillow Jaime Steinike	5129	2024 Spring	4/24/2024	4/24/2024	Wheeling Park District	10	0	110	Wheeling	60090
Participant #219	Male	5	Hawthorne - Megan Grabbe	5123	2024 Winter	1/22/2024	3/15/2024	Wheeling Park District	0	0	24	Wheeling	60090
Participant #220	Male	5	Hawthorne - Megan Grabbe	5123	2024 Spring	4/19/2024	4/19/2024	Wheeling Park District	0	0	12	Wheeling	60090
Participant #221		8	Poe - Lisa Zickert	5150	2023 Fall	11/10/2023	11/10/2023	Wheeling Park District	0	0	12	Wheeling	60090
		8	Poe - Lisa Zickert	5150	2024 Winter	2/23/2024	2/23/2024	Wheeling Park District	0	0	12	Wheeling	60090
		8	Poe - Lisa Zickert	5150	2024 Spring	5/3/2024	5/3/2024	Wheeling Park District	0	0	12	Wheeling	60090

Park District Provided Participant Fees Report

Arlington Heights

Display Name	Activity	Total Paid
Participant A	Amazing Animal Art! - 67919	\$98.00
Participant A	Art Club - 74406	\$101.00
Participant A	Art Club - 76919	\$112.00
Participant A	Calls from Santa - 77970	-
Participant A	CAP Full Day- October 12 - 75664	\$60.00
Participant A	Family Gingerbread House Decorating - 82776	\$35.00
Participant A	Family Pool Party - Under the Sea, adult +child! - 70841	\$50.00
Participant A	Girls Youth Gymnastics - Beg - 67117	\$128.00
Participant A	Girls Youth Gymnastics - Beg - 67207	\$144.00
Participant A	Girls Youth Gymnastics - Beg - 74704	\$119.00
Participant A	Girls Youth Gymnastics - Beg - 75799	\$136.00
Participant A	Girls Youth Gymnastics - Beg 9-13yrs - 75811	\$136.00
Participant A	Glitzy Girlz: Flashback 80s Neon Glam Dance Party - 67494	\$33.00
Participant A	Glitzy Girlz: Girls Night Out- Get Pampered Spa Divas - 73016	\$33.00
Participant A	Glitzy Girlz: Masquerade Glam Night - 67495	\$33.00
Participant A	Glitzy Girlz: Parent/Child - Making Memories for Mom Night - 674	\$33.00
Participant A	Glitzy Girlz: Parent/Child- Making Memories for Mom Night - 765	\$32.50
Participant A	Glitzy Girlz: Peace, Love, and GLAM Dance Party - 80035	\$32.50
Participant A	Magic Workshop - 66577	\$26.00
Participant A	Santa's Snowstorm Lab-Life Coaching for Kids - 82719	\$35.00
Participant A	Trunk or Treat - 73484	\$10.00
Participant A	Youth Choir: Holiday Favorites - 74437	\$72.00
Participant A Total		\$1,459.00
Participant B	Interpark Swim Team - Pioneer Piranhas - 69777	\$200.00
Participant B	Interpark Swim Team - Piranhas - Girls - 79932	\$206.00
Participant B	Junior Golf League Nickol Knoll - 78313	\$90.00
Participant B Total		\$496.00
Participant C	Kaleidoscope Camp: Preschool Fun! - 78706	\$108.00
Participant C	Kaleidoscope Camp: Preschool Fun! - 78707	\$108.00
Participant C	Kaleidoscope Camp: Preschool Fun! - 78708	\$108.00
Participant C	Kaleidoscope Camp: Preschool Fun! - 78709	\$65.00
Participant C	Kaleidoscope Camp: Preschool Fun! - 78710	\$108.00
Participant C	Kaleidoscope Camp: Preschool Fun! - 78711	\$108.00
Participant C	Kaleidoscope Camp: Preschool Fun! - 78712	\$108.00
Participant C	Kaleidoscope Camp: Preschool Fun! - 78713	\$108.00
Participant C Total		\$821.00
Participant D	CAP Rec Park 23-24 Registration Fee - 72301	\$60.00
Participant D	CAP School District 25 Registration Fee - 82317	\$65.00
Participant D	Trunk or Treat - 73483	\$10.00
Participant D	CAP Aftercare - Part-time D25 2024	\$1,465.56
Participant D	CAP Aftercare - Part-time D25 2023	\$1,357.56
Participant D Total		\$2,958.12
Participant E	Aces Fall House Soccer - Pioneer 4th Grade - 71262	\$84.00
Participant E	Aces Spring House Soccer - Pioneer 3rd Grade - 66952	\$80.00
Participant E	Aces Spring House Soccer - Pioneer 4th Grade - 76138	\$84.00
Participant E	Clones Attack: Star Wars Drawing Class! - 75220	\$89.00
Participant E	Junior Intro to Golf- Four Day Camp - 70855	\$85.00
Participant E	Juniors Intro to Golf - 67569	\$80.00
Participant E	Pioneer Day Camp Week 2 - 78857	\$110.00
Participant E	Pioneer Day Camp Week 3 - 78859	\$110.00
Participant E	Pioneer Day Camp Week 5 - 78862	\$110.00

Arlington Heights

Participant E	Tennis & Golf Camp - 79002	\$137.00
Participant E	Tennis & Golf Camp - 79003	\$137.00
Participant E Total		\$1,106.00
Participant F	CAP Full Day- November 25 - 85781	\$75.00
Participant F	CAP Full Day- November 26 - 85782	\$75.00
Participant F	CAP Full Day- November 4 - 85779	\$75.00
Participant F	CAP Full Day- November 5 - 85780	\$75.00
Participant F	CAP Full Day- October 3 - 85776	\$75.00
Participant F	CAP Pioneer 23-24 Registration Fee - 72298	\$60.00
Participant F	CAP School District 25 Registration Fee - 82317	\$65.00
Participant F	Frontier AM Extended Week 1 - 70293	\$60.00
Participant F	Frontier AM Extended Week 2 - 70295	\$60.00
Participant F	Frontier AM Extended Week 3 - 70296	\$60.00
Participant F	Frontier AM Extended Week 4 - 70299	\$36.00
Participant F	Frontier AM Extended Week 5 - 70301	\$60.00
Participant F	Frontier AM Extended Week 6 - 70302	\$60.00
Participant F	Frontier AM Extended Week 7 - 70304	\$60.00
Participant F	Frontier AM Extended Week 8 - 70305	\$60.00
Participant F	Frontier Day Camp AM extended Week 1 - 78885	\$63.00
Participant F	Frontier Day Camp AM extended Week 2 - 78886	\$63.00
Participant F	Frontier Day Camp AM extended Week 3 - 78887	\$63.00
Participant F	Frontier Day Camp AM extended Week 4 - 78888	\$38.00
Participant F	Frontier Day Camp AM extended Week 5 - 78889	\$63.00
Participant F	Frontier Day Camp AM extended Week 6 - 78890	\$63.00
Participant F	Frontier Day Camp AM extended Week 7 - 78891	\$63.00
Participant F	Frontier Day Camp AM extended Week 8 - 78892	\$63.00
Participant F	Frontier Day Camp PM extended Week 1 - 78920	\$92.00
Participant F	Frontier Day Camp PM extended Week 2 - 78921	\$92.00
Participant F	Frontier Day Camp PM extended Week 3 - 78922	\$92.00
Participant F	Frontier Day Camp PM extended Week 4 - 78923	\$55.00
Participant F	Frontier Day Camp PM extended Week 5 - 78924	\$92.00
Participant F	Frontier Day Camp PM extended Week 6 - 78925	\$92.00
Participant F	Frontier Day Camp PM extended Week 7 - 78926	\$92.00
Participant F	Frontier Day Camp PM extended Week 8 - 78927	\$92.00
Participant F	Frontier Day Camp Week 1 - 70247	\$170.00
Participant F	Frontier Day Camp Week 1 - 78845	\$178.00
Participant F	Frontier Day Camp Week 2 - 70249	\$170.00
Participant F	Frontier Day Camp Week 2 - 78846	\$178.00
Participant F	Frontier Day Camp Week 3 - 70251	\$170.00
Participant F	Frontier Day Camp Week 3 - 78847	\$178.00
Participant F	Frontier Day Camp Week 4 - 70252	\$105.00
Participant F	Frontier Day Camp Week 4 - 78848	\$107.00
Participant F	Frontier Day Camp Week 5 - 70253	\$170.00
Participant F	Frontier Day Camp Week 5 - 78850	\$178.00
Participant F	Frontier Day Camp Week 6 - 70254	\$170.00
Participant F	Frontier Day Camp Week 6 - 78851	\$178.00
Participant F	Frontier Day Camp Week 7 - 70255	\$170.00
Participant F	Frontier Day Camp Week 7 - 78852	\$178.00
Participant F	Frontier Day Camp Week 8 - 70256	\$170.00
Participant F	Frontier Day Camp Week 8 - 78853	\$178.00
Participant F	Frontier PM Extended Week 1 - 70376	\$88.00
Participant F	Frontier PM Extended Week 2 - 70377	\$88.00
Participant F	Frontier PM Extended Week 3 - 70379	\$88.00

Arlington Heights

Participant F	Frontier PM Extended Week 4 - 70380	\$54.00
Participant F	Frontier PM Extended Week 5 - 70382	\$88.00
Participant F	Frontier PM Extended Week 6 - 70383	\$88.00
Participant F	Frontier PM Extended Week 7 - 70384	\$88.00
Participant F	Frontier PM Extended Week 8 - 70385	\$88.00
Participant F	History Apprentice: Dirty Jobs - 78875	\$123.00
Participant F	History Time Warp - 71627	\$120.00
Participant F	Hometown History - 78876	\$123.00
Participant F	Museum Camp Lunch - 71638	\$26.00
Participant F	Museum Camp Lunch Week 10 - 80514	\$27.00
Participant F	Museum Camp Lunch Week 9 - 78830	\$27.00
Participant F	Museum Explorer AM - 80515	\$123.00
Participant F	Museum Explorer PM - 80516	\$123.00
Participant F	Spring Break Camp Friday - 76698	\$75.00
Participant F	Spring Break Camp Monday - 76694	\$75.00
Participant F	Spring Break Camp Thursday - 76697	\$75.00
Participant F	Spring Break Camp Tuesday - 76695	\$75.00
Participant F	Spring Break Camp Wednesday - 76696	\$75.00
Participant F	CAP - Before Care Full-time SD25 2023	\$1,562.19
Participant F	CAP - After Care Full-time SD25 2023	\$2,039.67
Participant F	CAP - Before Care Full-time SD25 2024	\$1,706.25
Participant F	CAP - After Care Full-time SD25 2024	\$2,227.75
Participant F Total		\$27,735.10
Participant G	Junior Swim School RECREATION - Saturdays 9:30am - 79683	\$121.00
Participant G	Trunk or Treat - child registration - 82482	\$15.00
Participant G Total		\$136.00
Participant H	Aces Pre-K Soccer 4-5yrs - 66983	\$125.00
Participant H	Aces Pre-K Soccer 4-5yrs - 73955	\$130.00
Participant H	CAP School District 25 Registration Fee - 82317	\$65.00
Participant H	CAP Windsor 23-24 Registration Fee - 72303	\$60.00
Participant H	Junior Swim School * SUNDAY * Apr 16-May 14 * five weeks - 674	\$55.00
Participant H	Junior Swim School * SUNDAY * Feb 26-March 19 * four weeks - 674	\$44.00
Participant H	Junior Swim School * SUNDAY * Jan 8-Feb 5 * five weeks - 6737	\$55.00
Participant H	Junior Swim School *RECREATION* Sundays - 71164	\$69.00
Participant H	Pumpkin Splash - 73487	\$12.00
Participant H	Pumpkin Splash - 82453	\$12.00
Participant H	Trunk or Treat - 73484	\$10.00
Participant H	Trunk or Treat - child registration - 82482	\$10.00
Participant H	CAP - After Care Full-time SD25 2023	\$2,039.67
Participant H	CAP - After Care Full-time SD25 2024	\$2,227.75
Participant H Total		\$4,914.42
Participant I	Aces Soccer Camp - 71224	\$205.00
Participant I	Boys Hip Hop - 72017	\$65.00
Participant I	Boys Hip Hop - 75145	\$360.97
Participant I	Boys Hip Hop - 83602	\$182.00
Participant I	Boys Youth Gymnastics - Beg/Int - 71890	\$136.00
Participant I	Boys Youth Gymnastics - Beg/Int - 80155	\$153.00
Participant I	Boys Youth Gymnastics - Beg/Int - 80196	\$136.00
Participant I	Boys Youth Gymnastics - Beg/Int 6-13yrs - 75788	\$136.00
Participant I	Boys Youth Gymnastics - Beg/Int 6-13yrs - 75789	\$136.00
Participant I	Boys Youth Gymnastics - Beg/Int 6-13yrs - 81639	\$136.00
Participant I	Boys Youth Gymnastics - Beg/Int 6-13yrs - 81640	\$136.00
Participant I	Jelly Bean Preschool Program Enrichment Sports Shorts - 6766	\$104.00

Arlington Heights

Participant I	elly Bean Preschool Program Enrichment Sports Shorts - 6766	\$104.00
Participant I	Kindergarten Enrichment- Inquisitive Minds - 67826	\$260.00
Participant I	Kindergarten Gymnastics - 67148	\$112.00
Participant I	Kindergarten Gymnastics - 67152	\$112.00
Participant I	Kindergarten Gymnastics - 67198	\$126.00
Participant I	op-up Private Swim Lesson w/ Anna WEEKDAY MORNING - 73	\$45.00
Participant I	Valentine's Day Dance & Dessert - additional guest - 67001	\$20.00
Participant I	Vibe Bros 24-25 Auditions - 86557	-
Participant I	Wildlife Wanderers - 80982	\$279.00
Participant I Total		\$2,943.97
Participant J	CAP School District 21 Registration Fee - 82316	\$65.00
Participant J	CAP - Before Care Full-time SD25 2024	\$1,706.25
Participant J Total		\$1,771.25
Participant K	CAP Riley 23-24 Registration Fee - 72300	\$60.00
Participant K	Day Camp Week 9- Frontier Park - 81820	\$185.00
Participant K	Frontier Day Camp Week 4 - 70252	\$105.00
Participant K	Frontier Day Camp Week 5 - 70253	\$170.00
Participant K	Frontier Day Camp Week 6 - 78851	\$178.00
Participant K	Frontier Day Camp Week 7 - 78852	\$178.00
Participant K	Frontier Day Camp Week 8 - 70256	\$170.00
Participant K	Frontier Day Camp Week 8 - 78853	\$178.00
Participant K	Jazz Hip Hop I - 76714	\$243.56
Participant K	Swim School add on for Frontier Day Camp week 8 - 71201	\$35.00
Participant K	Week 6 Frontier Day Camp - Swim School add on - 7/15 -7/16 - 78	\$32.00
Participant K	Week 7 Frontier Day Camp - Swim School Add On - 7/22-7/25 - 78	\$48.00
Participant K	CAP - After Care Full-time SD21 2023	\$1,997.52
Participant K Total		\$3,580.08
Participant L	Ballet & Tap III - 83590	\$364.00
Participant L	Barbie and Me - 80306	\$92.00
Participant L	Hip Hop Tots - 83611	\$364.00
Participant L	Kaleidoscope Camp: Almost to Kindergarten! - 78716	\$108.00
Participant L	Kaleidoscope Camp: Almost to Kindergarten! - 78717	\$108.00
Participant L	Kaleidoscope Camp: Almost to Kindergarten! - 78719	\$108.00
Participant L	Kaleidoscope Camp: Almost to Kindergarten! - 78720	\$108.00
Participant L	Kid Rock III - 71115	\$44.00
Participant L	Storytime Ballet - 71958	\$74.00
Participant L	Storytime Ballet - 75211	\$350.97
Participant L	Storytime Ballet - 80149	\$76.00
Participant L	Trunk or Treat - child registration - 82482	\$10.00
Participant L Total		\$1,806.97
Participant M	Contemporary I - 72013	\$62.57
Participant M	J Dreams Basketball Camp 101 (1 week) 9 to 11yrs - 71321	\$99.00
Participant M	Messy 3D Clinic - 71483	\$175.00
Participant M Total		\$336.57
Participant N	Peace Yoga - 73759	\$110.00
Participant N	Peace Yoga - 76841	\$110.00
Participant N	Peace Yoga - 76846	\$110.00
Participant N	Peace Yoga - 79554	\$110.00
Participant N	Peace Yoga - 82779	\$110.00
Participant N Total		\$550.00
Participant O	CAP School District 25 Registration Fee - 82317	\$65.00
Participant O	Kaleidoscope Camp: Almost to Kindergarten! - 78719	\$108.00
Participant O	Kaleidoscope Camp: Almost to Kindergarten! - 78720	\$108.00

Arlington Heights

Participant O	Tennis Quickstart 1 (4-5yr) - 77495	\$168.00
Participant O	CAP - Before Care Full-time SD25 2024	\$1,706.25
Participant O	CAP - After Care Full-time SD25 2024	\$2,227.75
Participant O Total		\$4,383.00
Participant P	History Time Warp - 78858	\$123.00
Participant P	Secrets of the Museum - 78863	\$123.00
Participant P Total		\$246.00
Participant Q	CAP Full Day- April 10 - 69316	\$60.00
Participant Q	CAP Full Day- February 15 - 78058	\$75.00
Participant Q	CAP Full Day- February16 - 69312	\$60.00
Participant Q	CAP Full Day- February17 - 69313	\$60.00
Participant Q	CAP Full Day- March19 - 78061	\$75.00
Participant Q	CAP Full Day- November 20 - 75667	\$60.00
Participant Q	CAP Full Day- November 21 - 75668	\$60.00
Participant Q	CAP School District 25 Registration Fee - 82317	\$65.00
Participant Q	CAP Windsor 23-24 Registration Fee - 72303	\$60.00
Participant Q	CAP - Before Care Full-time SD25 2023	\$1,562.19
Participant Q	CAP - After Care Full-time SD25 2023	\$2,039.67
Participant Q	CAP - Before Care Full-time SD25 2024	\$1,706.25
Participant Q	CAP - After Care Full-time SD25 2024	\$2,227.75
Participant Q Total		\$8,110.86
Participant R	CAP Rec Park 23-24 Registration Fee - 72301	\$60.00
Participant R	CAP - Before Care Full-time SD25 2023	\$1,562.19
Participant R Total		\$1,622.19
Participant S	CAP Poe 23-24 Registration Fee - 72299	\$60.00
Participant S	CAP School District 21 Registration Fee - 82316	\$65.00
Participant S	Grinch Goo-Tastic Holiday Slime - 73101	\$33.00
Participant S	CAP - Before Care Full-time SD21 2023	\$1,505.10
Participant S	CAP - After Care Full-time SD21 2023	\$1,997.52
Participant S	CAP - Before Care Full-time SD21 2024	\$1,706.25
Participant S	CAP - After Care Full-time SD21 2024	\$2,227.75
Participant S Total		\$7,594.62
Participant T	CAP Juliette Low 23-24 Registration Fee - 72295	\$60.00
Participant T	CAP School District 59 Registration Fee - 82318	\$65.00
Participant T	CAP - After Care Full-time SD59 2023	\$2,100.84
Participant T	CAP - After Care Full-time SD59 2024	\$1,465.56
Participant T Total		\$3,691.40
Participant U	Home Alone Safety - 67593	\$35.00
Participant U	Learn To Bowl: Improve Your Game - 66597	\$65.00
Participant U Total		\$100.00
Participant V	CAP School District 25 Registration Fee - 82317	\$65.00
Participant V	CAP - After Care Full-time SD25 2024	\$2,227.75
Participant V Total		\$2,292.75
Participant W	History Time Warp - 78858	\$123.00
Participant W	Secrets of the Museum - 78863	\$123.00
Participant W Total		\$246.00
Participant X	Community Egg Hunt Extravaganza - 67729	\$10.00
Participant X	Kid's Karate Club - Int/Adv (Yellow Belts & Up) - 76808	\$74.00
Participant X	Kid's Karate Club (Beginners-White Belts) - 76805	\$74.00
Participant X	Swim School + Sport Camp @ ARC WEEK 2 - 70699	\$100.00
Participant X	Swim School + Sport Camp @ ARC WEEK 4 - 70701	\$100.00
Participant X	Swim School + Sport Camp @ ARC WEEK 5 - 70702	\$100.00
Participant X	Swim School + Sport Camp @ ARC WEEK 6 - 70703	\$100.00

Arlington Heights

Participant X	Swim School + Sport Camp @ ARC WEEK 7 - 70704	\$100.00
Participant X Total		\$658.00
Participant Y	CAP Riley 23-24 Registration Fee - 72300	\$60.00
Participant Y	CAP - After Care Full-time SD21 2023	\$1,997.52
Participant Y Total		\$2,057.52
Participant Z	All Hallow's Eve Pre-Sale - 73897	\$10.00
Participant Z	CAP Full Day- February 15 - 78058	\$75.00
Participant Z	CAP Full Day- November 20 - 75667	\$60.00
Participant Z	CAP Full Day- November 21 - 75668	\$60.00
Participant Z	CAP Full Day- October 13 - 75665	\$60.00
Participant Z	CAP Full Day- September 25 - 75662	\$60.00
Participant Z	CAP School District 25 Registration Fee - 82317	\$65.00
Participant Z	CAP Windsor 23-24 Registration Fee - 72303	\$60.00
Participant Z	Community Egg Hunt Extravaganza - 76760	\$10.00
Participant Z	Pumpkin Splash - 82452	\$12.00
Participant Z	Trunk or Treat - 73482	\$10.00
Participant Z	CAP - Before Care Full-time SD25 2023	\$1,562.19
Participant Z	CAP - Before Care Full-time SD25 2024	\$1,121.04
Participant Z Total		\$3,165.23
Participant AA	The Winter Express Storytime - 11:30am train - 86343	\$30.00
Participant AA Total		\$30.00
Participant AB	3D Art Camp - 79150	\$162.00
Participant AB	Aces Fall House Soccer - Recreation Park 2nd Grade - 71266	\$84.00
Participant AB	Aces Spring House Soccer - Recreation Park 1st Grade - 66950	\$80.00
Participant AB	Adventures in Art - 78844	\$123.00
Participant AB	Cartoon Drawing - 83024	\$82.00
Participant AB	EnviroGroup: Build-a-Birdhouse Day - 65988	-
Participant AB	History Mysteries - 71625	\$99.00
Participant AB	Interpark Swim Team - Racers - Girls - 79933	\$206.00
Participant AB	Museum Camp Lunch - 71637	\$26.00
Participant AB	Rec Park Day Camp Week 5 - 70273	\$170.00
Participant AB	Rec Park Day Camp Week 5 - 78871	\$178.00
Participant AB	Rec Park Day Camp Week 6 - 70274	\$170.00
Participant AB	Rec Park Day Camp Week 6 - 78872	\$178.00
Participant AB	Trunk or Treat - 73482	\$10.00
Participant AB	Valen-Slime: A Stretchy Thinking Slime Lab - 66604	\$29.00
Participant AB	World Celebrations - 71630	\$120.00
Participant AB	World Celebrations - 78849	\$123.00
Participant AB Total		\$1,840.00
Participant AC	All Hallow's Eve Pre-Sale - 82782	\$10.00
Participant AC	CAP School District 25 Registration Fee - 82317	\$65.00
Participant AC	Community Egg Hunt Extravaganza - 67730	\$10.00
Participant AC	Jr. Basketball - 73341	\$90.00
Participant AC	Rookie Ball League: K - 1st grade - 78819	\$105.00
Participant AC	T-Ball League: 5 yr old - 70947	\$96.00
Participant AC	Trunk or Treat - 73484	\$10.00
Participant AC	CAP - Before Care Full-time SD25 2024	\$1,121.04
Participant AC Total		\$1,507.04
Participant AD	Amazing Animal Art! - 67919	\$98.00
Participant AD	Amazing Minds - 86880	\$108.00
Participant AD	Boys Hip Hop - 75145	\$360.97
Participant AD	Boys Hip Hop - 83602	\$364.00
Participant AD	CAP Full Day- April 10 - 69316	\$60.00

Arlington Heights

Participant AD	CAP Full Day- November 20 - 75667	\$60.00
Participant AD	CAP Full Day- November 21 - 75668	\$60.00
Participant AD	CAP Full Day- November 25 - 85781	\$75.00
Participant AD	CAP Full Day- November 26 - 85782	\$75.00
Participant AD	CAP Full Day- October 16 - 75666	\$60.00
Participant AD	CAP Riley 23-24 Registration Fee - 72300	\$60.00
Participant AD	CAP School District 21 Registration Fee - 82316	\$65.00
Participant AD	Clayworks: Pinch, Coil & Slab - 67933	\$112.00
Participant AD	Halloween Gore-Tastic Hour: Life Coaching Lab for Kids - 7310	\$33.00
Participant AD	Magic Workshop - 73013	\$26.00
Participant AD	Magic Workshop - 73014	\$26.00
Participant AD	Spring Break Camp Friday - 66861	\$70.00
Participant AD	Spring Break Camp Monday - 66857	\$70.00
Participant AD	Spring Break Camp Thursday - 66860	\$70.00
Participant AD	Spring Break Camp Tuesday - 66858	\$70.00
Participant AD	Spring Break Camp Wednesday - 66859	\$70.00
Participant AD	Tumbling - 75771	\$70.00
Participant AD	Winter Break Camp - 73761	\$60.00
Participant AD	Winter Break Camp - 73762	\$60.00
Participant AD	Winter Break Camp - 73767	\$60.00
Participant AD	CAP - After Care Full-time SD21 2023	\$1,997.52
Participant AD	CAP - After Care Full-time SD21 2024	\$2,227.75
Participant AD Total		\$6,468.24
Participant AE	CAP School District 25 Registration Fee - 82317	\$65.00
Participant AE	Junior Swim School PIONEER - Saturdays 9:30am - 79681	\$81.00
Participant AE	CAP - Before Care Full-time SD21 2024	\$1,706.25
Participant AE	CAP - After Care Full-time SD21 2024	\$2,227.75
Participant AE Total		\$4,080.00
Participant AF	Adventure Camp Plus - 79689	\$149.00
Participant AF	Annie JR. - 83511	\$215.00
Participant AF	Clayworks - 83021	\$94.00
Participant AF	Clayworks - 83030	\$94.00
Participant AF	Extreme Fishing Camp by Chicago Fishing School - 71427	\$148.00
Participant AF	Johnny's Fishing Camp by Chicago Fishing School - 79842	\$195.00
Participant AF	Johnny's Fishing Camp by Chicago Fishing School - 79846	\$158.00
Participant AF	Magic at the Museum - 71621	\$120.00
Participant AF	Museum Camp Lunch - 71631	\$26.00
Participant AF	Parent & Child Group Lessons - 6pm - 67565	\$99.00
Participant AF	Pop-up Private Swim Lesson beg-int. w/ Abby Sat 3/11 - 72520	\$45.00
Participant AF	Pop-up Private Swim Lesson beg-int. w/ Abby Sat 3/4 - 72486	\$45.00
Participant AF	Sailing Camp - Post Season (All Day One Week) - 79106	\$244.00
Participant AF	Sailing Camp - Session I (All Day) - 71434	\$345.00
Participant AF	Sailing Camp - Session I (All Day) - 79108	\$359.00
Participant AF	Sampler History Camp - 67739	\$40.00
Participant AF	Sampler History Camp - 67740	\$40.00
Participant AF	Sampler History Camp - 67741	\$40.00
Participant AF	Shotokan Adult/Child - Beg/Cont (White) - 76628	\$171.00
Participant AF	Winter Break Camp - 73763	\$60.00
Participant AF	Winter Break Camp - 73764	\$60.00
Participant AF	Winter Break Camp - 82557	\$75.00
Participant AF	Winter Break Camp - 82558	\$75.00
Participant AF	World Explorers - 71619	\$120.00
Participant AF Total		\$3,017.00

Arlington Heights

Participant AG	Aces Fall/Spring House Soccer - Rec 1st Grade - 71289	\$148.00
Participant AG	CAP Full Day- February 15 - 78058	\$75.00
Participant AG	CAP Full Day- February 16 - 78059	\$75.00
Participant AG	CAP Full Day- February 19 - 78060	\$75.00
Participant AG	CAP Full Day- November 21 - 75668	\$60.00
Participant AG	CAP Full Day- October 12 - 75664	\$60.00
Participant AG	CAP Full Day- September 25 - 75662	\$60.00
Participant AG	CAP Rec Park 23-24 Registration Fee - 72301	\$60.00
Participant AG	CAP School District 25 Registration Fee - 82317	\$65.00
Participant AG	It's A Pirate's Life For Me - 75221	\$77.87
Participant AG	Jelly Bean Sports Soccer Clinic - 71315	\$84.00
Participant AG	Junior Aces - Fall - 73962	\$160.00
Participant AG	CAP - Before Care Full-time SD25 2023	\$1,562.19
Participant AG	CAP - After Care Full-time SD25 2023	\$2,039.67
Participant AG	CAP - Before Care Full-time SD25 2024	\$1,706.25
Participant AG	CAP - After Care Full-time SD25 2024	\$2,227.75
Participant AG Total		\$8,535.73
Participant AH	Aces Soccer Camp - 79099	\$215.00
Participant AH	Backstroke - Stroke Clinic - 74010	\$10.00
Participant AH	Breaststroke - Stroke Clinic - 74005	\$10.00
Participant AH	Butterfly - Stroke Clinic - 74012	\$10.00
Participant AH	CAP Juliette Low 23-24 Registration Fee - 72295	\$60.00
Participant AH	Freestyle - Stroke Clinic - 74003	\$10.00
Participant AH	Holiday Day Camp - 65411	\$60.00
Participant AH	Holiday Day Camp - 65414	\$60.00
Participant AH	Holiday Day Camp - 65415	\$60.00
Participant AH	Interpark Swim Team - Heritage Hurricanes - 69769	\$200.00
Participant AH	Interpark Swim Team - Hurricanes - Boys - 79863	\$206.00
Participant AH	Pioneer Day Camp Week 5 - 70266	\$105.00
Participant AH	Pioneer Day Camp Week 6 - 70267	\$105.00
Participant AH	Pioneer Day Camp Week 6 - 78864	\$110.00
Participant AH	Pioneer Day Camp Week 7 - 70268	\$105.00
Participant AH	Pioneer Day Camp Week 8 - 70269	\$105.00
Participant AH	POP-UP Swim School + Sport Camp Jan. 2-5 - 79124	\$120.00
Participant AH	Break 2024 POP-UP Swim School + Sport Camp Mar. 25-28 -	\$150.00
Participant AH	Spring Break Camp Thursday - 66860	\$70.00
Participant AH	Spring Break Camp Tuesday - 66858	\$70.00
Participant AH	Spring Break Camp Wednesday - 66859	\$70.00
Participant AH	Swim School - Session 2 - Sundays - 73862	\$69.00
Participant AH	Swim School * SUNDAY * Apr 16-May 14 * five weeks - 67436	\$55.00
Participant AH	Swim School * SUNDAY * Feb 26-March 19 * four weeks - 6741	\$44.00
Participant AH	Swim School * SUNDAY * Jan 8-Feb 5 * five weeks - 67349	\$55.00
Participant AH	Swim School *PIONEER 7/10-7/13 Session 4* - 69735	\$46.00
Participant AH	Swim School *PIONEER 7/17-7/20 Session 5* - 70282	\$35.00
Participant AH	Swim School *PIONEER 7/24-7/27 Session 6* - 70341	\$34.50
Participant AH	Swim School *PIONEER 7/31-8/3 Session 7* - 70366	\$46.00
Participant AH	Swim School + Sport Camp @ ARC 7/8-7/11 - 78767	\$150.00
Participant AH	Trunk or Treat - 73484	\$10.00
Participant AH	Winter Break Camp - 73761	\$60.00
Participant AH	Winter Break Camp - 73762	\$60.00
Participant AH	Winter Break Camp - 73764	\$60.00
Participant AH Total		\$2,635.50
Participant AI	3D Art Camp - 79150	\$162.00

Arlington Heights

Participant AI	Arts Alive Camp - 79141	\$132.00
Participant AI	Boys Youth Gymnastics - Beg/Int 6-13yrs - 74692	\$85.00
Participant AI	Boys Youth Gymnastics - Beg/Int 6-13yrs - 74698	\$102.00
Participant AI	Boys Youth Gymnastics - Beg/Int 6-13yrs - 75790	\$136.00
Participant AI	Calls from Santa - 77970	-
Participant AI	CAP Full Day- February 15 - 78058	\$75.00
Participant AI	CAP Full Day- February 16 - 78059	\$75.00
Participant AI	CAP Full Day- February 19 - 78060	\$75.00
Participant AI	CAP Full Day- January 15 - 78057	\$75.00
Participant AI	CAP Full Day- March19 - 78061	\$75.00
Participant AI	CAP Full Day- May 24 - 78063	\$75.00
Participant AI	CAP Full Day- November 20 - 75667	\$60.00
Participant AI	CAP Full Day- November 21 - 75668	\$60.00
Participant AI	CAP Full Day- November 4 - 85779	\$75.00
Participant AI	CAP Full Day- November 5 - 85780	\$75.00
Participant AI	CAP Full Day- October 3 - 85776	\$75.00
Participant AI	CAP Rec Park 23-24 Registration Fee - 72301	\$60.00
Participant AI	CAP School District 25 Registration Fee - 82317	\$65.00
Participant AI	Community Egg Hunt Extravaganza - 67731	\$10.00
Participant AI	History Apprentice: Dirty Jobs - 78875	\$123.00
Participant AI	History Mysteries - 78854	\$73.00
Participant AI	Junior Swim School * SUNDAY * Jan 8-Feb 5 * five weeks - 6737	\$55.00
Participant AI	Kid's Karate Club (Beginners-White Belts) - 79544	\$74.00
Participant AI	Magic at the Museum II - 78914	\$123.00
Participant AI	Marvelous Muggles & Wizards Magic - 71679	\$92.00
Participant AI	Museum Explorer PM - 80516	\$123.00
Participant AI	Out Of This World Space Crafts - 69478	\$85.00
Participant AI	Paint, Paint & More Paint - 71484	\$81.00
Participant AI	Painting Camp - 79148	\$162.00
Participant AI	Pool Egg Hunt - 68446	\$12.00
Participant AI	Pool Egg Hunt - 76488	\$12.00
Participant AI	Pop-up Private Swim Lesson *All Ages* w/ Nora Sat 5/13 - 7349	\$45.00
Participant AI	Pop-up Private Swim Lesson w/ Casey Tues 5/2 - 73633	\$45.00
Participant AI	Rec Park 2nd Grade Boys Basketball - Fall - 80393	\$105.00
Participant AI	Rookie Ball League: K - 1st grade - 78819	\$105.00
Participant AI	Safety Town - 70408	\$108.00
Participant AI	Secrets of the Museum - 78863	\$123.00
Participant AI	Spring Break Sampler History Camp - Fri - 76784	\$40.00
Participant AI	Spring Break Sampler History Camp - Mon - 76780	\$40.00
Participant AI	Swim School + Sport Camp @ ARC WEEK 4 - 70701	\$100.00
Participant AI	CAP - Before Care Full-time SD25 2023	\$1,562.19
Participant AI	CAP - After Care Full-time SD25 2023	\$2,039.67
Participant AI	CAP - Before Care Full-time SD25 2024	\$1,706.25
Participant AI	CAP - After Care Full-time SD25 2024	\$2,227.75
Participant AI Total		\$10,808.86
Participant AJ	CAP Poe 23-24 Registration Fee - 72299	\$60.00
Participant AJ	CAP School District 21 Registration Fee - 82316	\$65.00
Participant AJ	CAP - After Care Full-time SD21 2023	\$1,997.52
Participant AJ Total		\$2,122.52
Participant AK	Her Group Swim Lessons 10-15 yrs - Session 1-Wednesdays -	\$69.00
Participant AK	Her Group Swim Lessons 10-15 yrs - Session 2-Wednesdays -	\$69.00
Participant AK	Drawing 101 - 74409	\$89.00
Participant AK Total		\$227.00

Arlington Heights

Participant AL	All Hallow's Eve Pre-Sale - 73897	\$10.00
Participant AL	All Star Basketball Skills - 82154	\$78.00
Participant AL	Basketball Skills - 78677	\$90.00
Participant AL	Chess Scholars - 79497	\$123.00
Participant AL	Chess Scholars - 82707	\$137.00
Participant AL	Chess Scholars - 82708	\$137.00
Participant AL	Folklore and Fairytales - 78832	\$6.15
Participant AL	Frontier Day Camp Week 4 - 78848	\$5.35
Participant AL	History Apprentice: Dirty Jobs - 78875	\$6.15
Participant AL	Holiday Day Camp - 65411	\$60.00
Participant AL	Holiday Day Camp - 65414	\$60.00
Participant AL	Holiday History Camp - Fri - 82789	\$2.00
Participant AL	Holiday History Camp - Mon - 82777	\$2.00
Participant AL	Holiday History Camp - Mon - 82790	\$2.00
Participant AL	Holiday History Camp - Thu - 82778	\$2.00
Participant AL	Hometown History - 78876	\$6.15
Participant AL	Museum Explorer AM - 80515	\$6.15
Participant AL	Museum Explorer PM - 80516	\$6.15
Participant AL	Pioneer Day Camp Week 5 - 78862	\$5.50
Participant AL	Rec Park Day Camp Week 4 - 70272	\$5.25
Participant AL	Rec Park Day Camp Week 5 - 70273	\$8.50
Participant AL	Rec Park Day Camp Week 5 - 78871	\$8.90
Participant AL	Rec Park Day Camp Week 6 - 70274	\$8.50
Participant AL	Rec Park Day Camp Week 6 - 78872	\$8.90
Participant AL	Rec Park Day Camp Week 7 - 70275	\$8.50
Participant AL	Rec Park Day Camp Week 7 - 78873	\$8.90
Participant AL	Rec Park Day Camp Week 8 - 70276	\$8.50
Participant AL	Rec Park Day Camp Week 8 - 78874	\$8.90
Participant AL	Recreation Camp Tennis Sess 5 - 70774	\$27.00
Participant AL	Recreation Camp Tennis Sess 6 - 70775	\$40.00
Participant AL	Recreation Camp Tennis Sess 7 - 70776	\$40.00
Participant AL	Recreation Camp Tennis Sess 8 - 70777	\$40.00
Participant AL	Sampler History Camp - 67739	\$2.00
Participant AL	Sampler History Camp - 67740	\$2.00
Participant AL	Sampler History Camp - 67741	\$2.00
Participant AL	Sampler History Camp - 67742	\$2.00
Participant AL	Soda Pop Camp - 78834	\$6.15
Participant AL	Spring Break Camp Friday - 76698	\$3.75
Participant AL	Spring Break Camp Monday - 76694	\$3.75
Participant AL	Spring Break Camp Thursday - 76697	\$3.75
Participant AL	Spring Break Camp Tuesday - 76695	\$3.75
Participant AL	Spring Break Camp Wednesday - 76696	\$3.75
Participant AL	Swim School - Session 1 - Wednesdays - 73741	\$3.45
Participant AL	Swim School - Session 2 - Wednesdays - 73866	\$3.45
Participant AL	School add on for Recreation Day Camp week 5 *no week 4 -	\$1.75
Participant AL	Swim School add on for Recreation Day Camp week 6 - 71207	\$1.75
Participant AL	Swim School add on for Recreation Day Camp week 7 - 71202	\$1.15
Participant AL	Swim School add on for Recreation Day Camp week 8 - 71208	\$1.75
Participant AL	Teen Group Swim Lessons 10-15 yrs - Session 2 - Mondays - 82	\$96.00
Participant AL	Teen Group Swim Lessons 10-15 yrs - Session 2 - Sundays - 76	\$2.30
Participant AL	Teen Group Swim Lessons 10-15 yrs - Session 2 - Wednesdays - 8	\$4.80
Participant AL	Teen Group Swim Lessons 10-15 yrs - Session 3 - Mondays - 76	\$2.90
Participant AL	Teen Group Swim Lessons 10-15 yrs - Session 3 - Sundays - 76	\$2.90

Arlington Heights

Participant AL	Week 5 Recreation Day Camp - Swim School add on - 7/8-7/11 - 7	\$2.40
Participant AL	Week 6 Recreation Day Camp - Swim School add on - 7/15-7/18 - 7	\$1.60
Participant AL	Week 7 Recreation Day Camp - Swim School add on - 7/22-7/25 - 7	\$2.40
Participant AL	Winter Break Camp - 73761	\$3.00
Participant AL	Winter Break Camp - 73762	\$3.00
Participant AL	Winter Break Camp - 73763	\$3.00
Participant AL	Winter Break Camp - 73764	\$3.00
Participant AL	Winter Break Camp - 73765	\$3.00
Participant AL	Winter Break Camp - 73766	\$3.00
Participant AL	Winter Break Camp - 73767	\$3.00
Participant AL	Winter Break Camp - 73768	\$3.00
Participant AL	World Celebrations - 78849	\$6.15
Participant AL Total		\$1,158.10
Participant AM	Arlington Otters Swim Team Boys 9-10 - 73988	\$165.00
Participant AM	CAP Riley 23-24 Registration Fee - 72300	\$60.00
Participant AM	CAP School District 21 Registration Fee - 82316	\$65.00
Participant AM	Freestyle - Stroke Clinic - 74003	\$10.00
Participant AM	Freestyle - Stroke Clinic - 74007	\$10.00
Participant AM	Muskies Swim Team - Boys 9-10 - 79848	\$254.00
Participant AM	Pop-up Private Swim Lesson w/ Casey Sun 9/24 - beginner - 773	\$45.00
Participant AM	Preseason Swim Workouts - 76764	\$62.00
Participant AM	Preseason Swim Workouts - 76768	\$82.00
Participant AM	Preseason Swim Workouts - 76772	\$82.00
Participant AM	Sailing Camp - Session I (All Day) - 71434	\$345.00
Participant AM	Sailing Camp - Session II (All Day) - 71437	\$345.00
Participant AM	CAP - After Care Full-time SD21 2023	\$1,997.52
Participant AM Total		\$4,032.52
Participant AO	Kid's Karate Club - Int/Adv (Yellow Belts & Up) - 71377	\$74.00
Participant AO	Kid's Karate Club - Int/Adv (Yellow Belts & Up) - 71380	\$74.00
Participant AO	Kid's Karate Club - Int/Adv (Yellow Belts & Up) - 76806	\$74.00
Participant AO	Kid's Karate Club - Int/Adv (Yellow Belts & Up) - 76808	\$74.00
Participant AO	Swim Lesson evaluation open house - 73994	-
Participant AO	Swim School - Session 1 - Wednesdays - 73741	\$69.00
Participant AO Total		\$365.00
Participant AP	Aces Full Day Soccer Camp - 80833	\$400.00
Participant AP	Day Camp Week 9- Frontier Park - 81820	\$185.00
Participant AP	Frontier Day Camp Week 4 - 70252	\$105.00
Participant AP	Frontier Day Camp Week 5 - 70253	\$170.00
Participant AP	Frontier Day Camp Week 6 - 78851	\$178.00
Participant AP	Frontier Day Camp Week 7 - 70255	\$170.00
Participant AP	Frontier Day Camp Week 7 - 78852	\$178.00
Participant AP	Frontier Day Camp Week 8 - 70256	\$170.00
Participant AP	Frontier Day Camp Week 8 - 78853	\$178.00
Participant AP Total		\$1,734.00
HEIGHTS PARK DISRICT TOTAL		#####

SLSF Contribution/ Reimbursement

SLSF Area of Support	Expenses	GL Number	Description	Total Allotment
				\$68,750.00
Athletics	\$9,600.00	Commerical	Housing for State Games and Uniforms	
	\$2,850.00	Rental Municipal	Tournamnet Entrance Fees and Sport Banquet Expenses	
	\$1,300.00	Supplies	Athletic Equipment and Supplies	
	\$5,000.00	Commerical Transporatation	Coach Bus for Summer Games	
	\$5,000.00	Independent Contractors	Contracted Officials	
	\$45,000.00	Part-Time Salaries	Coaches (part time staff/contracted)	
Sub-Total May	\$68,750.00			
Sub-Total October	\$0.00		Athletics Balance	\$0.00
Sub-Total December	\$0.00			
				\$90,000.00
Transportation	\$90,000.00	Vehicle Maintannce	Vehicle Repairs and Maintenance	
Sub-Total May	\$90,000.00			
Sub-Total October	\$0.00		Transportation Balance	\$0.00
Sub-Total December	\$0.00			
				\$72,500.00
Scholarships	\$5,000.00	General Program Fees	W/S General Programs	
	\$50,000.00	Day Camp Program Fees	Day Camps	
	\$5,000.00	General Program Fees	Summer General Program	
	\$5,000.00	General Program Fees	Fall General Programs	
	\$5,000.00	Athletic Programs Fees	Athletic Scholarships	
	\$2,500.00	Leisure Education Program Fees	Leisure Education Scholarships	
Sub-Total May	\$72,500.00			
Sub-Total October	\$0.00		Scholarship Balance	\$0.00
Sub-Total December	\$0.00			
				\$51,404.96
Inclusion	\$6,925.00	Inclusion Expenses	Inclusion Supplies (Behavioral Supports)	
	\$8,224.96	Inclusion Independent Contractors	Inclusion Contractors	
	\$36,255.00	Inclusion Salaries	Rover Expenses	
Sub-Total May	\$51,404.96			
Sub-Total October	\$0.00		Inclusion Balance	\$0.00
Sub-Total December	\$0.00			
				\$67,345.04
General Programs	8,113.00	Commerical	Ticketed Events for Club	
	1,000.00	Commerical	LEDS Bowling	
	16,360.00	Commerical	General RT Programs Partner Bowling	
	750.00	Rental Municipal	Boomers Tickets Club	
	625.00	Rental Municipal	Bartlett Nature Center LEDS	
	14,000.00	Rental Municipal	Horseback Riding / Parkour / Broadway Buddies	
	\$2,100.00	Program Development	Greenhouse Open House / Marketing signs and Décor	
	\$500.00	Supplies	CPI Books	
	\$800.00	Supplies	Behavioral Supports	
	\$3,991.00	Supplies	Club Program Supplies	
	\$3,900.00	Supplies	Speciality Program Sensory Greenhouse and Garden	
	\$2,100.00	Supplies	First Aide / Safety Supplies	
	\$13,106.04		General RT Program Supplies	
	Sub-Total May	\$67,345.04		
Sub-Total October	\$0.00		General RT Programs Balance	\$0.00
Sub-Total December	\$0.00			
				\$350,000.00
Grand Total May	\$350,000.00			
Grand Total October	\$0.00		2025 Remaining Balance	\$0.00
Grand Total December	\$0.00			