

---

Title **Westbrook School / Park** 10/25/2021  
by **Ben Kutscheid** in **Member District ADA Project Request** id. 21615459  
bkutscheid@mppd.org

---

**Original Submission** 10/25/2021

---

Name **Ben Kutscheid**

Job Title **Planner II**

E-mail Address **bkutscheid@mppd.org**

Phone Number **847.255.5380 ext 108**

Park District **Mt. Prospect**

Project Location **Westbrook School / Park**

Project Status **Maintenance**

Project Type **Recreation Facilities and Amenities**

---

Recreation Facilities and Amenities- select a Project Category below:

---

Benefits of the Project **Replace a climber that failing. The existing climber is a play event on an elevated accessible route.**

---

Items that will become ADA Compliant **Chimney Climber from Landscape Structures, as part of a composite play structure.**

---

The project is designed or constructed, or applies human resources, to comply with: **The 2010 Standards for Accessible Design**

---

Upload Project Related Files, Photos, Videos or Audio

[NWSRA\\_-\\_Westbrook\\_Submittal.pdf](#)

---

Budget Table for ADA Related Expenses

[Budget Table.xlsx](#)

---

ADA Dollars  
Requested

**2240.5**

---

Notes related to  
requested amount

**Replacement of existing structure for similar product**

---



November 1, 2021

Ms. Tracey Crawford, CTRS, CPRP, Executive Director  
Northwest Special Recreation Association  
3000 Central Rd. - Suite 205  
Rolling Meadows, IL 60008

Re: Accessibility Fund Reimbursement, Climber at Westbrook School

Dear Tracey,

The Mount Prospect Park District, Westbrook School/Park (103 South Busse Road), Mt. Prospect, IL 60056) intends to replace a "Chimney" climber on a composite play structure. We request the following funds be reimbursed to the Mt. Prospect Park District for Accessibility improvements. The funds will be used for a portion of the purchase of a climber.

The play area in total meets and exceeds current ADA Standards (2010). The Playground Accessibility is as determined in Chapter 2 Scoping Requirements 240 Play Areas and Chapter 10 Recreation Facilities 1008 Play Areas. The Chimney climber is accessible via an elevated accessible route through a transfer station and from the ground. The Mt. Prospect Park District requests reimbursement for 50% of the cost of new "Chimney" climber. The total available accessible events exceeds 50% of the structure and the entire play area. The cost to purchase the new play structure is \$4,481.00. The Park District requests reimbursement of **\$2,240.50**

The total cost of the "Chimney" climber is \$4,481.00, we request reimbursement for 50% of the purchase amount or **\$2,240.50**. If you have any questions please let me know, 847.255.5380 Ext 108 or bkutscheid@mppd.org.

Sincerely,

Ben Kutscheid, PLA, ASLA, CPSI  
Planner/Landscape Architect

CC: Jim Jarog, Executive Director, MPPD  
Jessica Vasalos,  
Administrative Manager, NWSRA

**Central Community Center**

1000 W. Central Rd.  
Mount Prospect, IL 60056

847-255-5380

**RecPlex**

420 W. Dempster St.  
Mount Prospect, IL 60056

847-640-1000

**Lions Recreation Center**

411 S. Maple St.  
Mount Prospect, IL 60056

847-632-9333

**Friendship Park Conservatory**

395 W. Algonquin Rd.  
Des Plaines, IL 60018

847-298-3500

**Mt. Prospect Golf Club**

600 See-Gwun Ave.  
Mount Prospect, IL 60056

847-259-4200

**Our Mission:**

To provide exceptional parks and recreation experiences that enrich the quality of life for present and future generations



ORDER FORM/PROPOSAL

Box 2121
La Grange, IL 60525
708-579-9055
708-579-0109 (fax)
1-800-526-6197

September 16, 2021

BILL TO:
Mt. Prospect Park District
1000 W. Central Road
Mount Prospect, IL 60056
Attention: Don Thoma

SHIP TO:
Mt. Prospect Park District
1645 Carboy Road
Mount Prospect, IL 60056

PROJECT NAME:
CALL 24 HOURS PRIOR TO DELIVERY: Don Thoma (Please provide phone number)
CUSTOMER PURCHASE ORDER #:

Table with 5 columns: QTY., NO., DESCRIPTION, EACH, TOTAL. Row 1: Option 1, 1, 229829B, Chimney Climber Complete New, 72i Deck, Direct Bury, \$ 4,490.00. Summary rows: Less Special Pricing (\$ (269.00)), Shipping Cost (260.00), Total (\$ 4,481.00).



NOTE: Due to the volatile cost of raw materials, supply chain, and labor shortages, prices and lead times can change without notice. Unfortunately, we cannot guarantee or hold prices quoted at this time.

Please include a copy of your Sales Tax Exemption Certificate with Order Placement. Sales Tax will be charged, if applicable.

Above prices include shipping but not installation.

TERMS: Our terms are net 30 to tax supported institutions or those who have an account with us. 1-1/2% per month interest will be charged on past due accounts.
Signature Title Date

MTP21PKD4.JLR

103 S Base Rd

**WESTBROOK  
SCHOOL PLAYGROUND  
MT. PROSPECT, IL**

NUTOYS

PRESALE #:

SCALE 1/4" = 12"

THIS PLAY AREA & EQUIPMENT IS  
DESIGNED FOR AGES 5-12 YEARS

THE EQUIPMENT ON THIS PLAN  
IS CERTIFIED & VALIDATED TO BE IN  
COMFORMANCE WITH THE AMERICAN SOCIETY  
FOR TESTING & MATERIALS (ASTM) F1487  
STANDARDS FOR PUBLIC SAFETY.

NOTE: ALL ABOVE DIMENSIONS ARE  
REFERENCE DIMENSIONS. REFER TO YOUR  
INDUSTRIAL INSTALLATION COMPONENT  
INSTRUCTIONS FOR DETAILS.

BECAUSE OF THE PRECISE FIT OF L.S.I.  
COMPONENTS, IT IS IMPORTANT TO ATTACH  
SLIDE HOODS, ACTIVITY PANELS, PIPE  
BARRIERS & GUARD RAILS BEFORE  
CONCRETE FOOTINGS ARE POURED

CONCRETE FOOTINGS ARE REQUIRED ON  
ALL IN-LIVING COMPONENTS.  
ALL FOOTING SPECIFICATIONS ASSUME  
FIRM AND STABLE SOIL.

CHOOSE A PROTECTIVE SURFACING MATERIAL  
THAT HAS A CRITICAL HEIGHT VALUE OF  
AT LEAST THE HEIGHT OF THE HIGHEST  
ACCESSIBLE PART/FALL HEIGHT OF THE  
ADJACENT EQUIPMENT. (REF. CONSUMER  
PRODUCT SAFETY COMMISSION (CPSC)  
GUIDELINES, SECTION 10: SURFACING.)

PLAYBOOSTER

ORDER #:

T91080

4/03/06 ENGINEERED BY: JMG

**LANDSCAPE  
STRUCTURES**

601 7th STREET SOUTH - P.O. BOX 198  
DELAHO, MINNESOTA 55028  
PH: 1-800-328-0035 FAX: 1-763-972-6091



POST/ARCH LENGTHS

- A = 148" DB
- B = 140" DB
- C = 132" DB
- D = 124" DB
- E = 116" DB
- F = 108" DB
- G = 100" DB
- H = 92" DB

Replace Chimney  
Climber

Transfer platform

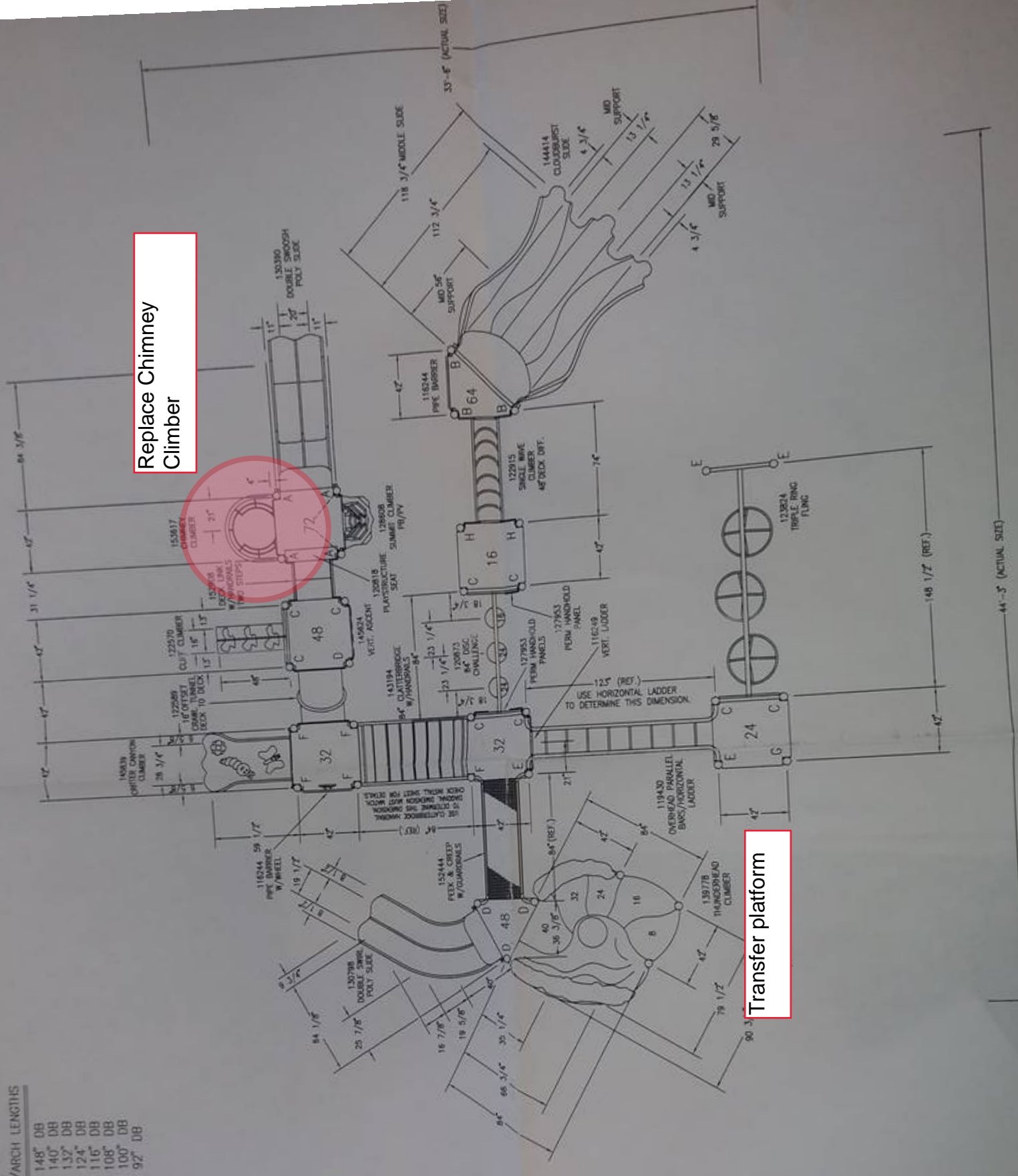

44'-3" (ACTUAL SIZE)

