

Project Location **Valleyview Park** 12/22/2020  
by **Kelly OBrien** in **Member District ADA Project Request** id. 18612772  
kobrien@bartlettparks.org

**Original submission** 12/22/2020

Name **Kelly O'Brien**

Job Title **Superintendent of Parks & Planning**

E-mail Address **kobrien@bartlettparks.org**

Phone Number **630-540-4805**

Park District **Bartlett**

Project Status **Alteration**

Project Type **Recreation Facilities and Amenities  
Routes and Surfaces**

Recreation Facilities and Amenities- select a Project Category below: **Benches- Picnic Tables  
Playgrounds- Play Components**

Routes and Surfaces- select a Project Category below: **Accessible Routes- Means of Egress**

Benefits of the Project **Valleyview Park playground was replaced and added an ADA swing. The asphalt trail was removed and replaced to meet ADA accessibility.**

Items that will become ADA Compliant **Swing, picnic table, asphalt trail to playground**

The project is designed or constructed, or applies human resources, to comply with: **The 2010 Standards for Accessible Design  
Agency's ADA Transition Plan**

Upload Project Related Files, Photos, Videos or Audio

[Concept\\_Plan.pdf](#)

[Copy\\_of\\_Purchase\\_Order.pdf](#)

[Photo\\_of\\_Playground.jpg](#)

[Photo2.jpg](#)

[Photo3.jpg](#)

---

Budget Table for ADA Related Expenses

[f1fad4ab-51e6-405e-a723-347c305c32d6.xlsx](#)

---

ADA Dollars Requested	<b>30000</b>
-----------------------	--------------

---

Notes related to requested amount	n/a
-----------------------------------	-----

---



**Valley View Park**

Remove and Replace Asphalt Trail to Meet ADA Accessibility

ADA Picnic Table



Remove Wall and Replace with Flush Curb

Existing Asphalt Trail

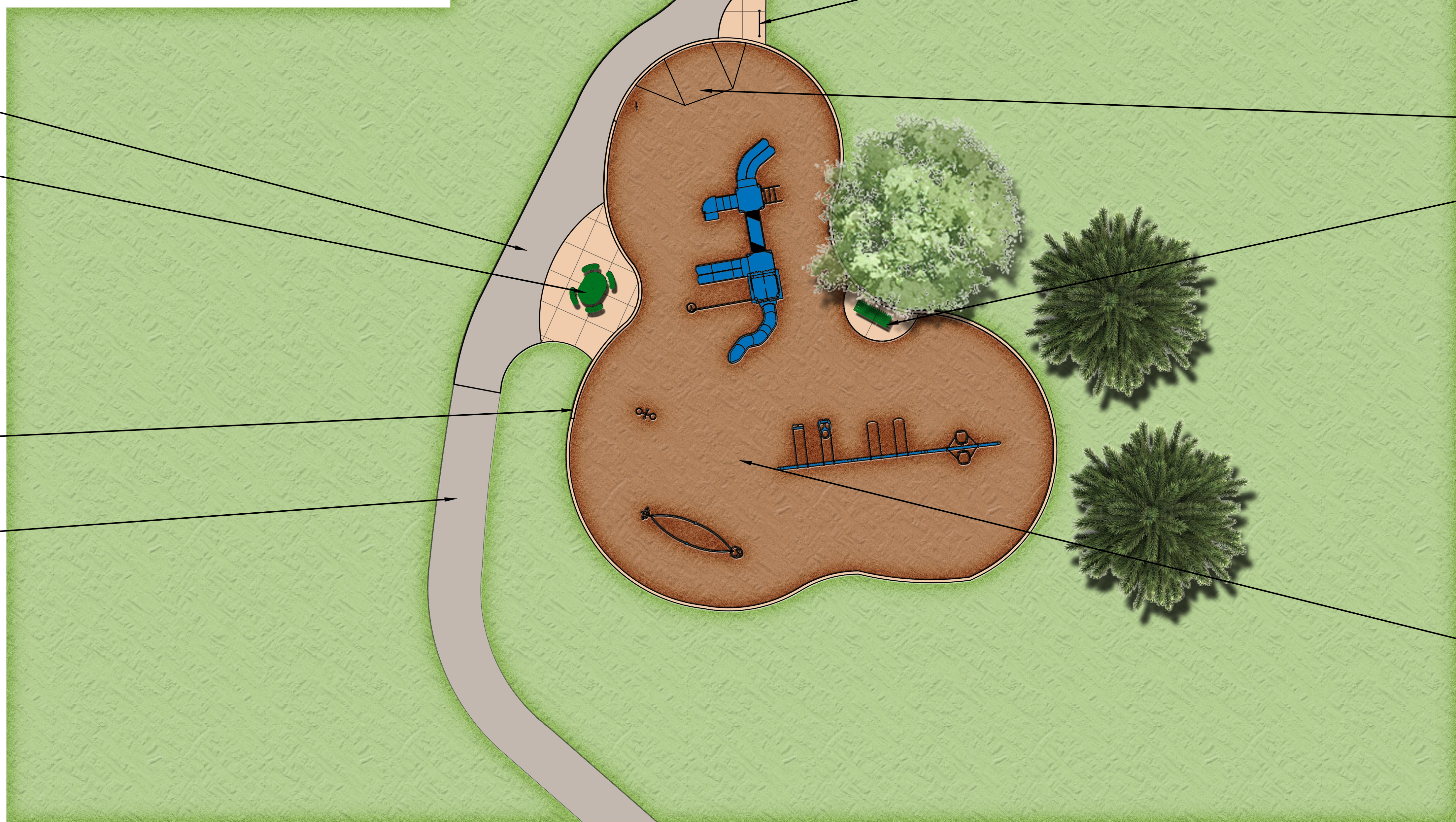

Litter Receptacle



Bike Rack



Playground Sloped Entry

Bench



Playground Area

- 2-12 year old Playground Equipment
- Swings: 2 Belt, 1 Tot, and 1 ADA
- Reuse Existing Concrete Curb
- New Engineered Wood Fiber Surfacing



**CONCEPT PLAN**

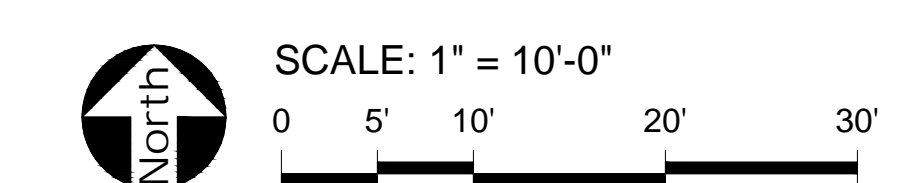

uplandDesign





Project Location	<b>Trails End Park</b>	12/22/2020
	by <b>Kelly OBrien</b> in <b>Member District ADA Project Request</b>	id. 18612671
	kobrien@bartlettparks.org	

---

<b>Original submission</b>	12/22/2020
----------------------------	------------

---

Name	<b>Kelly O'Brien</b>
Job Title	<b>Superintendent of Parks &amp; Planning</b>
E-mail Address	<b>kobrien@bartlettparks.org</b>
Phone Number	<b>630-540-4805</b>
Park District	<b>Bartlett</b>
Project Status	<b>Alteration</b>
Project Type	<b>Recreation Facilities and Amenities Routes and Surfaces</b>
Recreation Facilities and Amenities- select a Project Category below:	<b>Playgrounds- Play Components</b>
Routes and Surfaces- select a Project Category below:	<b>Accessible Routes- Means of Egress Sidewalks</b>
Benefits of the Project	<b>Trails End playground was replaced with a new play structure with new ADA accessible play equipment. The project also included ADA improvements to sidewalk path that leads to an accessible sloped playground entry, accessible drinking fountain, added concrete pad to path to moved accessible port-o-let.</b>
Items that will become ADA Compliant	<b>Accessible play equipment, entry path, drinking fountain, and access to ADA port-o-let</b>
The project is designed or constructed, or applies human resources, to comply with:	<b>The 2010 Standards for Accessible Design Agency's ADA Transition Plan</b>

---

Upload Project Related Files, Photos, Videos or Audio

[Concept\\_Plan.pdf](#)

[Copy\\_of\\_Purchase\\_Order.pdf](#)

[Copy\\_of\\_TrailsEndPark\\_BidTabulation.xls](#)

[Photo1.jpg](#)

[Photo2.jpg](#)

[Photo3.jpg](#)

---

Budget Table for ADA Related Expenses

[1572137e-3586-4678-96d4-d6515b1407b9.xlsx](#)

---

ADA Dollars Requested	<b>28619.00</b>
-----------------------	-----------------

---

Notes related to requested amount	n/a
-----------------------------------	-----

---

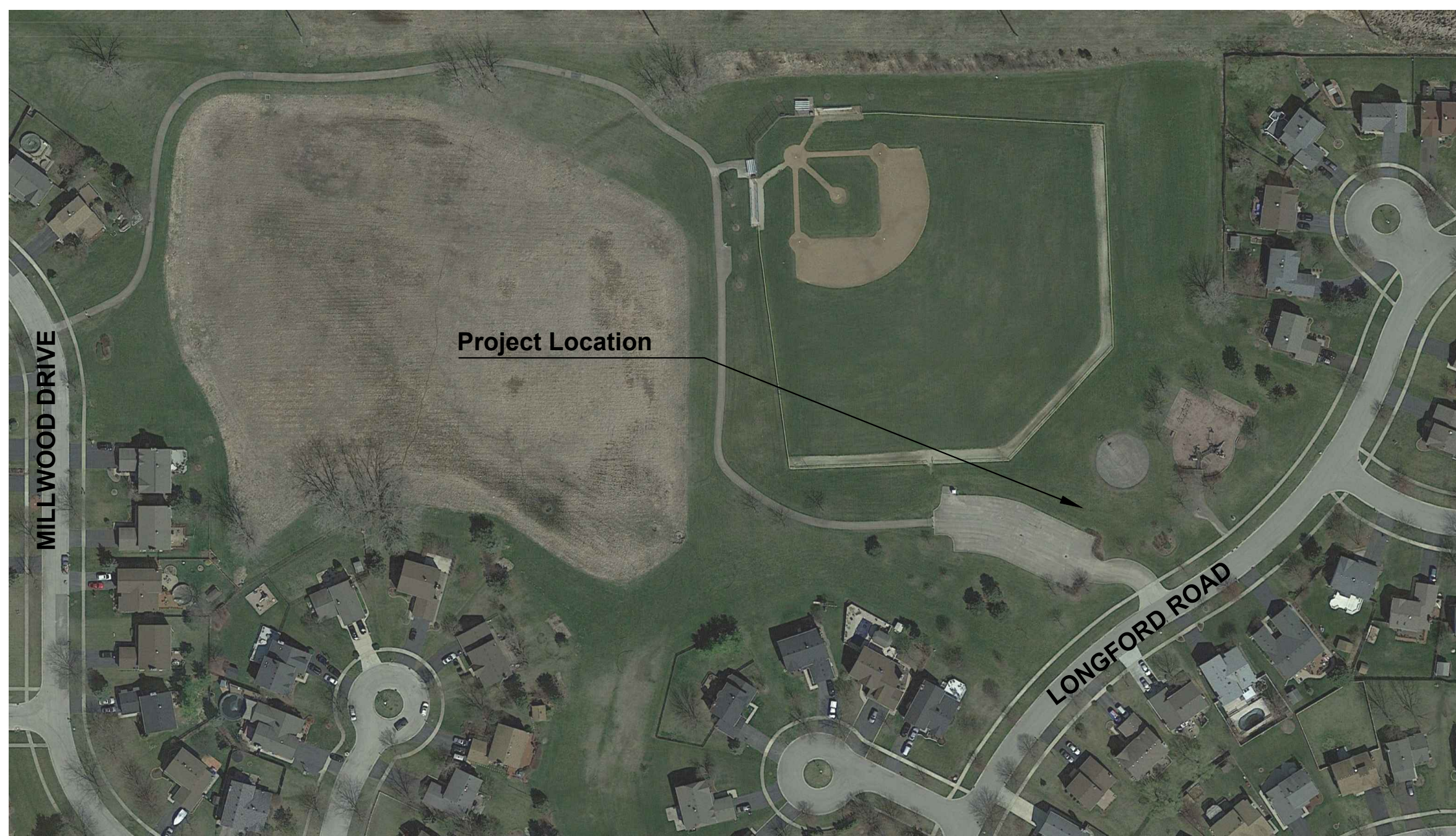

**Trails End Park**

Ball Field Outfield Fence Line

Existing Asphalt Trail to Ball Field

Portable Restroom with New Concrete Pad

**Existing Parking Lot**  
 - Sealcoat Asphalt Parking Lot  
 - 30 Parking Spaces  
 - 2 Accessible Spaces  
 - Repair Paving at Catch Basin

**Basketball Court**  
 - 1 Half Basketball Court



**Playground Area**  
 - 2-12 year old Playground Equipment  
 - Swings: 4 Belt, 3 Tot, and 1 ADA  
 - Reuse Existing Concrete Curb  
 - New Engineered Wood Fiber Surfacing

**Playground Sloped Entry**

**Bench**



**Litter Receptacle**



**Drinking Fountain**  
 - Replace Existing Drinking Fountain with New Accessible Fountain



**Concrete Path - 6' Wide**

**Existing Concrete Sidewalk**

**TRAILS END PARK**



**CONCEPT PLAN**

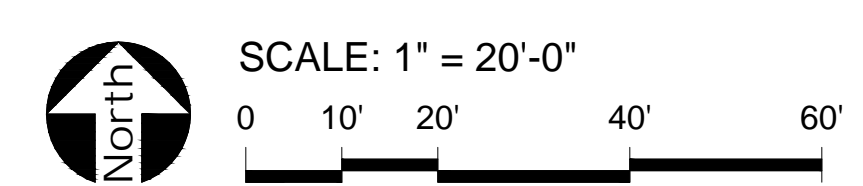

August 23, 2018  
 Copyright 2018  
 Upland Design Ltd  
 Project #654







Project Location **O'Brien Woods** 12/22/2020  
by **Kelly OBrien** in **Member District ADA Project Request** id. 18613062  
kobrien@bartlettparks.org

**Original submission** 12/22/2020

Name **Kelly O'Brien**

Job Title **Superintendent of Parks & Planning**

E-mail Address **kobrien@bartlettparks.org**

Phone Number **630-540-4805**

Park District **Bartlett**

Project Status **Maintenance**

Project Type **Routes and Surfaces**

Routes and Surfaces- select a Project Category below: **Walking Surfaces**

Benefits of the Project **Certified engineered wood fiber was added to the trail to acceptable levels for accessibility around trail.**

Items that will become ADA Compliant **ASTM compliant trail surfacing**

The project is designed or constructed, or applies human resources, to comply with: **The Illinois Accessibility Code  
ASTM F 1951 Standard for Accessible Playground Surfaces**

Upload Project Related Files, Photos, Videos or Audio

[Copy\\_of\\_Invoice.pdf](#)

[Copy\\_of\\_Purchase\\_Orders.pdf](#)

[OBrien\\_Woods\\_Map.pdf](#)

[Photos.docx](#)

Budget Table for ADA Related Expenses

ADA Dollars Requested **3840**

---

Notes related to requested amount **Requested total amount of project (100%)- \$3,840**

---

**Homer Industries**

13920 South Archer Ave  
Lockport, IL 60441  
Phone: (815) 838-0863

**DELIVERY TICKET #**

**144256**

Gary Lopez

PO 22260

**BILL TO:** [Customer ID: 699]

**JOB ADDRESS:** [Location ID: 16879]

Attention: Kelly O'Brien  
Bartlett Park District  
696 W. Stearns Rd  
Bartlett IL 60103  
Phone: (630)540-4817 Fax: (630)837-6608

Bartlett PD - Shop  
696 W. Stearns Rd.  
Bartlett IL 60103  
Phone: (630)540-4817

**TIME OF CALL:** 5/15/2020  
**CUST PO#:** 22260  
**CALL TYPE:** Playground

**DIRECTIONS**

**DELIVERY INSTRUCTIONS**

80 YARDS  
Deliver 1st run 7am  
Drop in back parking lot, confirm drop location.

**DRIVER COMMENTS**

DELIVERY DATE/TIME	QUANTITY	UOM	DESCRIPTION
5/19/2020 7:00:00AM	80	CYD	NATURE'S BLANKET-ASTM CERTIFIED PLAYGROUND MULCH

Frank

MUL

frank

Customer Signature

Technician Signature

Attention Customers - AVOID WATER when installing color enhanced mulch. Allow 24 to 48 hours of dry time after installation. Do not use sprinklers until product is dry. Do not install if rain is in the forecast: if it does rain prior to the mulch drying, rake the surface of the bed to even out the color intensity. Please visit [www.mulchcolors.com](http://www.mulchcolors.com) for further information.

1 E 5/19/20



# RECEIVING SLIP

NO. PO# 22715

DATE: 7/28/2020

RECEIVED FROM: Homer ~~Co~~ Industries

VIA: \_\_\_\_\_

CHARGES: \_\_\_\_\_

MEMO: \_\_\_\_\_

ARTICLES	DESCRIPTION	DATE
1	Semi load Plymat Sack/ mulch	

RECEIVED  
7/28/20 DT

LF 7/28/20

# O'Brien Woods Trail





# O'Brien Woods Trail

Legend

O'Brien Woods Interpretive Trail

The Bartlett Trail

S Bartlett Rd

6

Google Earth

© 2018 Google



400 ft

